10 CENTS PAY NO MORE

Chicago Sunday Tribune

THE WORLD'S GREATEST NEWSPAPER

FINAL ★★

VOLUME XCVII. NO. 24 [REG. U. S. PAT. OFFICE: COPYRIGHT 1938 BY THE CHICAGO TRIBUNE.] JUNE 12. 1938. A ★★★ PRICE TEN CENTS

HALT PLANE SALES TO JAPAN

AGREE ON WAGE BILL; CONGRESS NEARING FINISH

Measure Will Go to House Tuesday.

BY WILLARD EDWARDS.
[Chicago Tribune Press Service.]

Washington, D. C., June 11.—[Special.]—A unanimous agreement upon a wages and hours bill was reached today by senate and house conferees. A formal report will be filed tomorrow so that the house may vote upon the compromise measure Tuesday and the senate take action the following day.

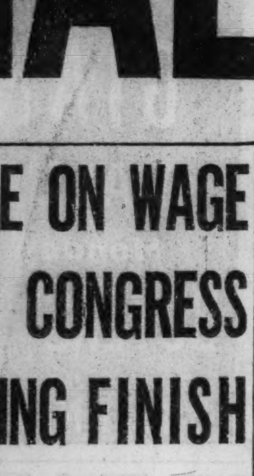

Elbert D. Thomas.

All threat of a southern filibuster was removed today when southern senators won almost every point for which they had fought. Senator Elbert D. Thomas [D., Utah], head of the senate conferees, said that there was no reason why congress could not adjourn next Wednesday night so far as the wage-hour controversy was concerned.

Rail Legislation in Way.

On several fronts action was taken today to make possible adjournment next week. A senate committee reported the last deficiency bill of the session. The house held a night session to clear up minor bills.

Only the possibility that President Roosevelt may insist upon new railroad legislation stood in the way of an ending to the third session of the seventy-fifth congress. The President yesterday said he desired emergency laws to permit speeding of the reorganization of bankrupt railroads, but little enthusiasm has been expressed either in congress or by the railroads themselves for such legislation.

The wage-hour measure to be reported to the two houses after nine days of hectic argument by the fourteen conferees will be a completely new bill, resembling neither the house nor senate measures.

General Provisions.

Its general provisions will be as follows:

A 25 cents per hour rock bottom minimum wage will apply for the first year after enactment. Thirty cents will be the automatic level the second year. Thereafter industrial boards will recommend minimum wages above that level to an administrator in the labor department after considering living conditions, freight rates, and average wages.

A nominal time limit of seven years after enactment was set for attainment of the 40 cents per hour objective of the bill, but in practice the industrial boards may indefinitly recommend continuance of lower levels based upon the considerations listed above.

A 44 hour week will be in effect the first year, descending to 42 hours the second year and 40 hours the third year and thereafter.

Safeguard Annual Wages.

Annual wage industries are not to be penalized by the measure as was feared in some quarters. Such firms as guarantee an annual wage to employés but whose hours per week vary according to seasonal rush periods, need not pay overtime until 2,000 hours have been worked by an employé, figured on a forty hour work week for fifty weeks and a two week vacation.

The industrial boards, compared by some legislators to the NRA code authorities, will include representatives of labor, management, and the public. They are to begin operations at once. They will be under mandate of congress to advance the minimum wage level to 40 cents as soon as possible and could so rule, even in the first year. In no case could they recommend a wage less than 25 cents the first year or less than 30 cents the second year and thereafter.

The conferees will draft a formal report tomorrow. The new bill will be taken up in the house Monday and is expected to pass Tuesday and be sent to the senate. There may be some debate on the measure there, but it is expected to be passed and sent to the President Wednesday.

RALPH GULDAHL WINS OPEN GOLF TITLE WITH 284

Ralph Guldahl of Madison, N. J., retained his United States Open golf championship yesterday in Denver with a seventy-two hole total of 284. He is the first to win the title two consecutive years since Bobby Jones won in 1929 and 1930. Dick Metz of Chicago finished second with 290.

The United States Wightman cup tennis team won for the eighth consecutive year from the British at Wimbledon. Mrs. Helen Wills Moody won the deciding match from Kay Stammers.

Johnny Vander Meer of the Reds pitched a no hit, no run game against the Boston Bees in Cincinnati.

[*Details on sport pages.*]

NEWS SUMMARY
of The Tribune
[And Historical Scrap Book.]
Sunday, June 12, 1938.

WASHINGTON.

U. S. takes steps to discourage sale of planes to Japan as protest against bombing of civilians. **Page 1.**

Conferees agree on wage and hour bill, paving way for early adjournment. **Page 1.**

Reveal John L. Lewis, C. I. O. head, behind removal of Minnesota's WPA administrator, V. A. Christgau. **Page 3.**

FOREIGN.

France shaken by dope smuggling scandal; former cabinet ministers reported involved. **Page 1.**

Czech government approves presence of British observers in Sudeten area. **Page 2.**

Earthquake shakes five nations; Brussels, Paris, and London feel shocks. **Page 2.**

DOMESTIC.

Jury disagrees in Crabb manslaughter trial at Pekin. **Page 1.**

Couple arrested on charge of shoving boy over cliff to his death. **Page 1.**

Recluse who lived on his pennies leaves dollars to a niece. **Page 1.**

Editor of Review posts $5,000 bail for woman spy suspect he says he doesn't know. **Page 3.**

Nebraska cities oppose little TVA's scheme looking toward state power monopoly. **Page 5.**

LOCAL.

Railroad speeds action on airport program. **Page 4.**

Safe cracker calls Waukegan jail a joke and saws his way out. **Page 6.**

U. S. agents smash big dope ring; arrest union president; seize $100,000 worth of narcotics. **Page 6.**

SPORTS.

Cubs to play double-header with Dodgers today. **Part 2, Page 1.**

White Sox obtain Jack Knott in trade for Bill Cox. **Part 2, Page 1.**

Yale O'Nine wins Joliet stake in photo finish. **Part 2, Page 1.**

Giants tied, 2 to 2, by Card rally; rain halts play. **Part 2, Page 2.**

Detroit beats Washington, 7 to 2, for second straight. **Part 2, Page 2.**

Rain interrupts South Shore Country club's horse show. **Part 2, Page 5.**

EDITORIALS.

The Days Ahead of the Republic; Haile Selassie Pays His Dues; An Investment in National Strength. **Page 12.**

COMMERCE AND FINANCE.

Wheat prices soar on crop damage reports. **Part 2, Page 7.**

Roosevelt orders survey of Europe's wheat crop situation. **Part 2, Page 7.**

Clarke's wife seeks to save home from foreclosure. **Part 2, Page 7.**

Utilities Power reorganization nears two year deadlock. **Part 2, Page 7.**

Industry plods along, hoping for autumn upturn. **Part 2, Page 7.**

Stocks are dullest in twenty years; prices steady. **Part 2, Page 8.**

Ford Motor's big expansion program under way. **Part 2, Page 10.**

FEATURES.

Deaths, obituaries. **Part 1, Page 10.**

Real estate. **Part 1, Page 14.**

Experimental farms. **Part 5, Page 9.**

Crossword puzzle. **Part 6, Page 5.**

Part 2—Sports, auto news, business and finance.

Part 3—Metropolitan, Radio, R. O. T. C.; Garden Calendar.

Part 4—Travel.

Twelve pages of comics.

Part 5—Classified ads.

Part 6—Women's features; patterns; "In Defense of Mrs. Maxon," serial story by George Agnew Chamberlain.

Part 7—Drama; movies; music; education.

Part 8—Society; art clubs.

Eight pages of rotogravure.

Graphic—"Never Say Die"; Ethiopia—Mussolini's Gold Brick Empire; Hunting Queen of Co-Eds; "Mr. G." —World's oldest King [a camera story].

DOPE SCANDAL SHAKES FRANCE; HOLD DIPLOMAT

Former Cabinet Men Reported Involved.

BY EDMOND TAYLOR.
[Chicago Tribune Press Service.]

PARIS, June 11.—France is threatened with a new scandal involving high government officials.

It started with the arrest recently of Louis Lion, Paris restaurant proprietor, and Carlos Fernandez Bacula, former Peruvian diplomat, on suspicion of being principals in an international narcotics smuggling gang. Bacula, a former chargé d'affaires in Vienna and Oslo, is in jail in Zurich, Switzerland, where he was arrested.

There is good reason to believe that the arrests were made upon information furnished by the United States secret service and that diplomatic pressure was exerted by Washington, D. C., to insure the French police acting on this information.

Hint High Figures Involved.

Bacula is accused of having carried into the United States at least a ton and one-half of heroin on six visits to America, on all of which he traveled on a diplomatic passport.

[*The president of a union was arrested and $100,000 worth of narcotics was confiscated by federal agents last night in what was termed the cleanup of a Chicago dope ring. Details on Page 6.*]

Several left wing papers and one right wing paper have hinted that powerful political figures are involved in the scandal as protectors of Lion. There is gossip in political circles about police records and important sqcret reports, allegedly damaging to Lion, having disappeared from police headquarters.

There also have been published allegations that a prominent Socialist member of the chamber of deputies had agreed to use his influence to secure cancelation of an expulsion order against Mme. Vickie Salti, London fashion expert and former friend of Bacula.

Former Ministers Involved.

Two very big names, in addition to the Socialist deputy, are said to be linked with the case. One is a former minister for air and the other a former minister of interior. One is a member of the left faction and the other of the right faction.

Another important figure quite openly linked with the case, since he is Lion's lawyer, is Marquis Lionel de Tastes, former deputy and social luminary and prominent leader in extreme rightist political circles.

Tastes, who is personally interested in establishing his client's innocence since he made trips with him to America and other countries at the time when Lion is alleged to have been engaged in dope running, was bitter against the American secret police. He accused them of having opened hundreds of letters written by Bacula, Lion, and others.

Tells of Death Threat.

It has been alleged in the French press that Lion and Bacula were linked with a Greek named Illiopolus, who is described as the head of the world's greatest international drug syndicate. Tastes said Illiopolus was expelled from France some time ago on pressure from Lion and that he [Tastes] today had received a telephone call from one of Illiopolus' henchmen in France threatening his life because he is defending Lion.

Police said Jack [Legs] Diamond, slain New York racketeer, worked with the Lion gang, as did the Newman brothers and other American gangsters.

As the investigation develops—if it does—there is reason to believe that a number of prominent American and French society women will be traced as clients of the gang.

Recalls Stavisky Scandal.

The present affair recalled the Stavisky scandal in 1933 when the little Bayonne pawnshop of Serge Stavisky, which he operated under the name of Serge Alexandre, produced a $60,000,000 bond swindle. Death, disaster and disgrace followed in its wake. Two governments were forced out of office by the political disclosures in connection with the case; twenty-six persons were killed in street riots; a jurist was assassinated; a prosecutor went mad; three persons committed suicide, and many men in high places faced criminal charges. Stavisky himself committed suicide, the French police claimed, when they broke down the door of his hideout villa at Chamonix on Jan. 9, 1934.

AMERICAN SUMMER TOURISTS VISITING $10,000,000 LEAGUE OF NATION'S DOVECOTE IN GENEVA

Crabb Jurors Disagree; New Trial Ordered

BY MARCIA WINN.
[Chicago Tribune Press Service.]

Pekin, Ill., June 11.—[Special.]—Hopelessly deadlocked after 33 hours' deliberation, the Circuit court jury debating the fate of James Warren Crabb II. was discharged at midnight tonight by Judge Joseph E. Daily and a new trial ordered.

Crabb, 22 years old, son of a Delavan banker, has been on trial since May 17 for manslaughter, charged with the fatal shooting March 1 of his bride, Betty Collison Crabb. The case was given to the jury at 3 o'clock Friday afternoon. From the start there was a deadlock.

John Essig, foreman of the jury, said that 35 ballots were taken. The first ballot was 6 to 6. The next 19 were 7 to 5 for conviction. The remainder were 6 to 6, with the exception of one that was 5 to 7 for acquittal. The principal bone of contention, he said, was the confession. The suicide theory advanced by the defense played little part in the arguments. The issue was whether it was manslaughter or accident.

Seek Speedy Retrial.

State's Attorney Rayburn L. Russell announced that the state will ask for a speedy retrial. Special Prosecutor John E. Cassidy said: "We're disappointed that no verdict could be reached, but it is the clear duty of the state to prosecute until some conclusion is reached."

"Now we will have an opportunity to really prepare our defense," W. J. Reardon, one of the three defense attorneys, said jubilantly. "It will be a different story next time. We may blow the lid off this case, and incidentally blow the lid off the marijuana situation in Champaign." This was in reference to the defense efforts to show the slain bride was an addict of the narcotic in order to support the suicide theory.

Judge Makes Decision.

At 8 o'clock tonight Judge Daily announced that he would discharge the jury at midnight if it was unable to agree by that time. The twelve jurors were kept in continuous deliberation on orders of the judge.

Judge Daily called the jury in promptly at midnight. Before a courtroom crowded with people even at that late hour he asked the foreman of the jury: "Have you been able to agree upon a verdict?" "No," was the response.

"Could you come to a unanimous decision if I should send you back to the jury room to further consider the matter?" "No," was the reply.

"Then I will have to discharge you from further consideration of the case," the judge said. "The reason I kept you out so long," he added, "is that I wanted to have a verdict where the case had taken so long to try and disagreement would require that the case be tried again." He then ordered a new trial.

Defendant Crabb, through his attorneys, said: "I think the verdict [referring to the hung jury] certainly shows I am innocent. I loved Betty and wouldn't have hurt her for anything in the world."

His father, Willis W. Crabb, said: "I am going to sleep three days straight."

Mother Laments No Verdict.

Young Crabb's mother, Mrs. Elizabeth Monroe Crabb of Bloomington, said: "We would like to get as far away from this as we can. But how can we? Jimmy will be hounded the rest of his life."

L. Glenn Collison, father of the dead girl, at his Champaign home said: "I know definitly that Betty did not commit suicide. I believe the state will be able to prove its case at the retrial."

CROPS MAY SUFFER, BUT RAINS SURE MAKE PHONE POLES GROW

Franklin, Neb., June 11.—(AP)—Rains have been so plentiful recently in this region, ravaged by drouth last year, that even the telephone poles are growing. A number of green poles were used as replacements this spring and small leafy branches now are sprouting on them. The moisture also caused trouble for R. B. Dunlap, who has a field of rye six feet two inches tall. It's too high for a binder, he said, and he doesn't know how to cut it.

3 Griffin Babies, No Kin, Get ABC's Early in Life

Pittsburgh, Pa., June 11.—(AP)—The three Griffin babies, born within fourteen hours in a Pittsburgh hospital, encountered the A B C's very early in life. The mothers—Mrs. Alice Griffin, Mrs. Bernice Griffin, and Mrs. Catherine Griffin—had never met, but Mrs. A is just across the hall from the rooms occupied by Mrs. B and Mrs. C. So nurses, to assure that each mother gets her child, have marked the babies with bracelets—A, B, and C.

Pocket Is Picked at N. U. Graduation of Daughter

J. J. Micklish of Morris, Minn., reported to Evanston police that while attending the graduation exercises of his daughter at Northwestern university yesterday some one picked his pocket and took his wallet containing $220.

Pennies Spent, $500,000 Kept for His Heirs

Masontown, Pa., June 11.—[U. P.]—Old Fred Schroyer, dressed in virtual rags, used to come to town and often paid his bills in pennies, but today it was revealed the miser-recluse had a fortune of approximately $500,000 cached away in his iron box at home.

The fortune of the ragged-rich man, 72 years old, who died May 31 in Uniontown hospital where he had resisted efforts of physicians to minister to him, was founded on coal land speculation, then expanded in the skyrocketing of the automobile industry years ago, and finally reduced by bank failures.

The extent of his riches was not determined until a niece, Mrs. Harriet Gans, Philadelphia, persuaded Jim Franks to give up his shotgun vigil over Schroyer's safe so the strong box could be taken to state police barracks and opened.

Find Cash and Bonds.

Included in that safe were 102 thousand dollar bills, a note for $185,000, Liberty bonds worth $100,000; school bonds worth $50,000, and other securities, Dean D. Sturgis, attorney for the estate, said would total a half million dollars.

From scattered bits of information, the story was pieced together of how the fortune was accumulated. His father, William H. Schroyer, piled up large profits by buying and selling coal lands. He was a close friend of George H. Studebaker, who just was starting to build automobiles.

When the father died, brothers Fred and Ellsworth bought some of Studebaker's stock at $1.25 a share. The story is that Fred bought 25,000 shares and when the stock reached 50, he sold for a million and a quarter dollars.

Lent Cash to County.

With that fund he started lending, often advancing sizeable amounts to Fayette county, township commissioners and school boards in these sections.

But hard times apparently hit the Schroyer holdings. The story is that losses in bank closings many years ago made the recluse chary of such institutions and he placed his money in a safe at home.

Near the safe he had a shotgun which he was ready to use at any time to protect his hoarded wealth. When he fell sick May 28, he obtained a promise from his boyhood friend, Franks, to continue the shotgun guard.

When state troopers came to get the safe, Franks put the loaded gun to his shoulder, but a word from Mrs. Gans persuaded Franks to lower the gun.

Boy Shoved Off Cliff to Death; Couple Seized

Alpine, Tex., June 11.—[Special.]—A young San Antonio couple who took Marvin Nobbitt, 13 years old, from his widowed mother two months ago "to give him a good home," were accused today of pushing the boy off a 400 foot mountain precipice to collect $5,000 insurance on his life.

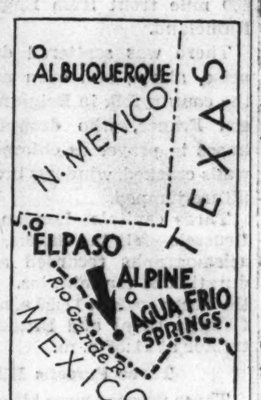

Arrow points to location of tragedy.

Mr. and Mrs. Francis Black were arrested on charges of murder as they sat sobbing at funeral services for the boy. The belief that the lad they professed to love was the victim of a ghastly death plot they had conceived resulted from an investigation made at the scene of his fatal plunge.

Tell of Accident at Play.

The Blacks told authorities that Marvin slipped and fell while tossing stones off a cliff at Agua Frio Springs. They said they had brought the frail boy here two days ago on an outing trip through the wild Big Bend country.

They picked up the boy's broken body from the bottom of the precipice and carried it to a ranch house. Then they brought it by automobile seventy miles to this town.

Sherif Elmer Taylor and his deputies, all veteran trackers, went to the scene of the purported accident. They scrutinized the spot where the Blacks said Marvin was throwing stones over the cliff in boyish abandon. They carefully surveyed the place where the couple said they were standing at the time.

Officers Silent on Clews.

Something they saw did not fit into the Blacks' account of a tragedy. The officers did not reveal the clews they found but hurried back here and arrested the couple.

Investigation at San Antonio disclosed that the couple had been made beneficiaries of a $5,000 insurance policy taken out May 27 on the boy's life.

Marvin had lived with the Blacks for two months in San Antonio after he was taken from his mother, Mrs. Bobbie F. Smith, 41 years old, who lives at Harlingen, Tex., with several other children. The couple claimed they had adopted the boy, but District Attorney Alan Fraser said no adoption papers had been found.

Mother, Ill, Collapses.

Mrs. Smith and two other sons were confined to their small home in Harlingen with measles wher authorities told her of the tragedy. The mother collapsed with grief.

A resident of Harlingen told investigators that Black and his wife had asked several persons there where they could get a good boy to rear. Mrs. Elizabeth Sane said she directed the couple to Mrs. Smith, who lives in the poorer section of town and has had difficulty supporting her family since the death of her husband.

THE WEATHER

SUNDAY, JUNE 12, 1938.

[CENTRAL DAYLIGHT TIME.]

Sunrise, 5:14; sunset, 8:25. Moon rises at 8.14 p. m. tomorrow. Jupiter and Saturn are morning stars. Venus is the evening star.

CHICAGO AND VICINITY: Generally fair Sunday and Monday; moderate temperature Sunday; warmer Monday; gentle northeast winds Sunday.

ILLINOIS: Generally fair in central and north, showers in extreme south in morning becoming fair, warmer in northwest portion Sunday; Monday generally fair and warmer.

TRIBUNE BAROMETER.

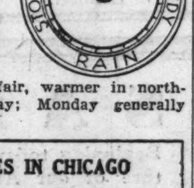

TEMPERATURES IN CHICAGO

For 24 hours ended 2 a. m. June 12:
MAXIMUM, 2 P. M. 75
MINIMUM, 6 P. M. 63

3 a. m....66	Noon 71	8 p. m....64
4 a. m....67	1 p. m....72	Unofficial—
5 a. m....66	2 p. m....75	9 p. m....65
6 a. m....66	3 p. m....74	10 p. m....65
7 a. m....68	4 p. m....66	11 p. m....64
8 a. m....69	5 p. m....65	Midnight ..64
9 a. m....69	6 p. m....63	1 a. m....63
10 a. m....70	7 p. m....64	2 a. m....63
11 a. m....71		

For 24 hours ended 7:30 p. m., June 11:

Mean temperature, 70; normal, 66; excess for June, 45 degrees; excess since Jan. 1, 750 degrees.

Precipitation, .46 of an inch; excess for June, 2.46 inches; total since Jan. 1, 17.57 inches; excess since Jan. 1, 3.34 inches.

Barometer, 7:30 a. m., 29.93; 7:30 p. m., 30.04. Relative humidity, 7:30 a. m., 86; 1 p. m., 79; 7:30 p. m., 92.

Highest wind velocity, 16 miles an hour, from the southwest, at 10:46 p. m.

June 12, 1937:

Maximum temperature, 75; minimum, 55; mean, 65; cloudy; precipitation, none.

[Official weather table on page 8, part 2.]

U. S. IS AROUSED BY CONTINUED BOMB ATTACKS

Helpless Civilians Made Targets.

BY WALTER TROHAN.
[Chicago Tribune Press Service.]

Washington, D. C., June 11.—[Special.]—To back up its ignored protests against the bombing of civilians in China by Japanese planes, the United States has taken steps to discourage the further sale of American airplanes to Japan, Secretary of State Cordell Hull revealed today.

The secretary said that in the last few days the government communicated its disapproval to American plane manufacturers of export sales of American bombing planes or planes which could be converted into bombers.

The government will continue to express its disapproval of such sales, Hull said, so long as bombings of civilians continue. He indicated confidence that American manufacturers would make no shipments in the face of governmental disapproval.

Applies Only to Japan.

The secretary did not mention Japan by name, but it was nonetheless clear that his statement was aimed at that nation. The state department also has protested against civilian bombings in Spain, but inasmuch as the sale of all planes or plane parts is prohibited under the embargo of the neutrality act, Hull's remarks could be applied only to Japan.

The state department's expression of disapproval of bombing plane sales to Japan was considered extraordinary in view of the fact that the neutrality act has not been invoked in the Sino-Japanese situation chiefly because it had been argued that an embargo would discriminate against China because Japan could continue to get war supplies from other nations more easily than China.

Follows Other Protests.

The state department took the step in evident retaliation for a series of bombings, which it has assumed to be in the nature of a deliberately defiant reply to the latest American protest against civilian bombings.

On June 3 after a conference with President Roosevelt, Under Secretary of State Sumner Welles issued an emphatic protest against civilian bombings as a practice of war. Again Japan was not named, but it was understood that the statement was aimed at Japan and the participants in the Spanish war, including Germany and Italy, who are supporting the rebel cause with troops and funds.

Following the American protest Britain delivered direct protests to Spain and Japan.

Condemns War on Civilians.

Asked whether the government was considering any practical steps against civilian bombings in Japan and Spain, Hull said that this government has made its position clear in repeated condemnations of such bombings.

Asked whether his words could be interpreted as indicating the government will frown on all future bombing plane sales or merely that the government would encourage manufacturers to choose their customers, he replied without hesitation that his words meant that the government was discouraging the sale of bombing planes to nations who are using such planes to bomb civilian populations.

American manufacturers have sold large quantities of planes to both Japan and China. Chinese forces have never used the planes for civilian bombings.

Japan has been a heavier purchaser of American planes and plane parts than China. Last May Japan bought $1,334,608 of planes and parts as compared with Chinese purchases of $523,298 for war material, of which $433,148 was spent for planes and parts.

OPEN HANKOW DRIVE

SHANGHAI, June 12 [Sunday.]—(AP)—Japan today launched what it announced was a "general attack" upon Hankow, provisional seat of Gen. Chiang Kai-shek's Chinese government, in the heart of China, 585 miles up the Yangtze river.

The Japanese navy served notice here of plans to use both warships and land forces in a synchronized assault upon the capital, which is Central China's greatest commercial city, having a normal population of

more than 1,500,000. It is known as the "Chicago of China."

About 40 Japanese gunboats and transports were reported to be within 250 miles of Hankow, far up the river and already in action. The stream is navigable for ocean going vessels even past Hankow.

Japanese columns in the overland drive now are fighting westward through Honan province, and another column is approaching Anking, 215 miles downstream from Hankow.

China prepared for a siege of the capital with the arrival there of a vanguard of troops from Szechwan province, in the southwest, said to be the first of 100,000 new troops expected from Szechwan.

Gen. Chiang ordered a general conscription of men for the army, regardless of family, wealth or influence. The Chinese conscription law was passed on June 17, 1933, and became effective on March 1, 1935, but was not enforced until after the present war started last July, and then not generally.

Yellow River Dikes Broken.

A second main theater of war had as its stage Chengchow, about 300 miles north of Hankow on the Peking-Hankow railway, where stubborn Chinese defenders still held on after a persistent weeks-long attack along the east-west Lunghai railway.

Tremendous quantities of water were reported coursing through a large break in the Yellow river dikes northeast of Chengchow, threatening to create a flood of devastating proportions.

Confronted by the Japanese fleet's threat upon Hankow, the Chinese were confident their Yangtze defenses would hold. Reports from Hankow said it would take the Japanese months to get past great booms at Kiukiang, 135 miles down the river from Hankow.

Japs Order Foreigners Out.

The Japanese navy, in announcing the Yangtze drive, advised all foreign shipping to evacuate a 200 mile zone between Kiukiang and Wuhu, 326 miles from Hankow.

British, French, and United States gunboats are the only foreign vessels now in the river. American gunboats are at Nanking, Kiukiang, Ichang, and Hankow.

A Japanese naval spokesman denied Chinese reports that a Japanese warship had been sunk by Chinese planes at Kweichih, within thirty miles of Anking. He admitted that four Chinese warplanes appeared over the Japanese vessel, but said they did no damage.

New Pact Reported.

SHANGHAI, June 12. [Sunday.]—[U. P.]—Reliable sources reported today that a Chinese-French-Russian pact which includes military aid to China has been concluded. The text probably will be published tomorrow.

FIND MEXICAN TRAVELER DEAD IN HOTEL ROOM

Senora Maria del Pillar Alonzo de Fierro of Mexico City was found dead yesterday in a room at the Palmer house, where she had registered on Thursday. She was about 35 years old. The police were unable to determine whether she died a natural death.

In the room were several letters written by Senora de Fierro. One was addressed to the Mexican consul in Chicago, Rudolfo Salazar, and requested him to conceal from her family the manner of her death. Consul Salazar said that she had called at his office on Friday and asked him to look after her affairs if anything untoward happened to her.

"She was a woman of refinement and apparently of considerable means," the consul said. "She told me she had been ill and had gone to the Mayo clinic in Rochester, Minn., for treatment. She was on her way home and said she would fly at least part of the way."

19,850,000 on Germany Pay Rolls; Most Since 1929

BERLIN, June 11.—The number of employed workers and office employés in Germany without Austria has reached 19,850,000, or 1,300,000 more than the previous record high in July, 1929, it was revealed today. Consequently the number of unemployed dropped to the record low of 338,000, most of whom were only partly employable. The number of Austrian unemployed is put at 351,000, although the number was reduced by 65,000 during May.

OCEAN SHIP MOVEMENTS.

Arrived.	At.	From.
Mariposa	Auckland	San Francisco
Cameronia	Glasgow	New York
Hamburg	Hamburg	Baltimore
Washington	Hamburg	New York
Gripsholm	Klaipeda	New York
Examelia	Piraeus	New York
Statendam	Plymouth	New York
Santa Maria	Valparaiso	New York
Sailed.	**From.**	**For.**
Pennland	Antwerp	New York
Pres. Roosevelt	Cobh	New York
Transylvania	Dublin	New York
Conte di Savoia	Gibraltar	New York
D. of Atholl	London	New York
Scythia	Liverpool	Montreal
Amer. Merchant	Liverpool	New York
Reliance	New York	New York
St. Louis	New York	Nassau
Amer. Importer	New York	Hamburg
Fort Amherst	New York	Liverpool
Britannic	New York	Halifax
Santa Clara	New York	London
Champlain	New York	Callao
Carinthia	New York	Havre
Nieuw Amst'm	New York	Havana
Eastern Prince	New York	Rotterdam
Ponce	New York	Buenos Aires
Rex	New York	Ponce
Munargo	New York	Genoa
San Jacinto	New York	Nassau
Scanpenn	New York	San Juan
Hamburg	Southampton	Gothenburg
De Grasse	Southampton	New York

From Uncle Sam

(Story starts on page 1.)

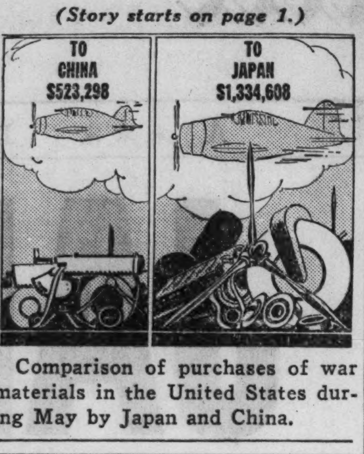

Comparison of purchases of war materials in the United States during May by Japan and China.

FIVE EUROPEAN NATIONS JOLTED BY EARTHQUAKE

3 Killed, 20 Are Hurt in Belgium.

LONDON, June 11.—(AP)—An earthquake, born in the North sea, jolted five nations today, rumbling over a 400 mile front from England to the Rhineland.

There was scattered damage, surprise, alarm, and even panic among the countryfolk in Belgium and northern France, who dropped to their knees in prayer as chimneys toppled, walls cracked, windows broke, and furniture jumped.

Three capitals—London, Paris, and Brussels—felt the shocks, which some seismographs recorded as having a duration of ten minutes. London felt the first shock at 11:59 a. m. [5:59 a. m. Chicago time] and Brussels a severe tremor at 11:57 a. m.

Three Persons Killed.

Three persons were killed and about twenty injured in Belgium. In Brussels a frightened man leaped to his death from a balcony; in Ghent a street car, out of control, killed a pedestrian; a crumbling wall killed a bricklayer in Cruyshautem.

Two children were injured seriously at Hazebrouck, northern France, and in several continental towns there were injuries from falling bricks.

Damage was minor but extensive, apparently most serious in Belgium. It was estimated the damage there might reach $1,000,000. The frontal wall of the palace of justice in Ghent split and a wall of the Liege citadel barracks shifted four feet. Heavy factory motors were moved in some places.

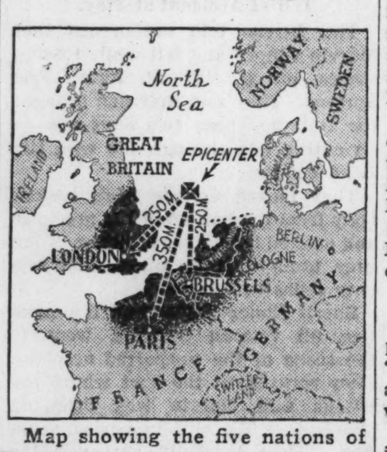

Map showing the five nations of Europe jolted by an earthquake yesterday. The territory feeling the greatest intensity of the quake is indicated by the dark area. The epicenter of the disturbance was about 250 miles northeast of London, in the North sea.

Germany, Netherlands Feel Shock.

Germany and the Netherlands felt the shocks along with England, France, and Belgium.

The quake was described as the most severe in Belgium's history. Brussels boulevards suddenly were thronged with frightened crowds. Factories and homes alike were evacuated as roof tiles crashed to earth and windows were shattered. Reports from all parts of the country told of a "thunderlike rolling noise" accompanying the shocks. Telephone service was disrupted.

The persons who rushed into the streets clutched food and money. In Ostend, Belgium, café loungers ran in every direction, but a British police band marching along the Rue Royale did not skip a note.

Persons Knocked Down.

The shocks were heavy throughout France's northern section. At Roubaix persons were knocked off their feet. Telephone and telegraph service was interrupted for an hour.

Walls cracked in Lille, where the city's meteorological instruments were broken. Short circuits in electric wiring started many fires.

Scenes were similar in the Netherlands and in Germany's Rhineland. Furniture moved in Cologne houses and Aachen felt two shocks.

England felt what was described by J. L. Shaw, seismologist of the West Bromwich observatory, as "a good, big shock for the British Isles." The quake's epicenter was said to be in the North sea, about 250 miles northeast of London.

BRITISH PUT TWO OBSERVERS IN CZECH-NAZI AREA

England's Plea Granted by Government.

PRAGUE, Czechoslovakia, June 11.—(AP)—The Czechoslovak government tonight approved the presence of British observers in Sudeten German [Nazi] districts so they could get a clear picture should disorders develop during Sunday's municipal elections.

While an estimated 300,000 trained Czechoslovaks were under arms, ready for transport to any threatened center on the frontier, the presence of the neutral men was welcomed in view of recurrent rumors that the election week-end would be "rough."

Two Germans Hurt in Brawl.

Up to midnight no serious clashes had been reported. Two Sudeten German youths were injured and 37 were arrested in a brawl at Varnsdorf in northern Bohemia, and in Slovakia several Slovaks burned a soviet flag in protest against Czechoslovakia's alliance with Russia.

The visitors, Maj. Sutton Pratt, British assistant military attaché, and Peter Pares, British consul at Reichenberg, had started their preliminary tour tonight.

Defense was the keynote in other ways, too, as residents of 8,170 communities, including more than 1,000,000 Sudeten Germans, decorated their buildings and streets in preparation for the voting, the last of a series of three communal elections.

Ask Big Defense Fund.

A nation-wide appeal asked voluntary contributions to a billion crown [$35,000,000] defense fund. Boys and girls took street collections for the air force.

Shops bristled with military displays. The Smetany museum opened an exhibition entitled "Our Ally Soviet Russia" to show the Czechoslovak public pictorial evidence of Russian capacity for action in case of need.

The preparedness spirit also dominated conferences of the Czechoslovak ministers to Berlin and Paris with Premier Milan Hodza, Foreign Minister Kamil Krofta, and President Eduard Benes.

Among the topics believed discussed was Great Britain's desire that Czechoslovakia settle the problem of minority rights, about which Konrad Henlein's Sudeten German [Nazi] party and Father Andreas Hlinka's Slovak group have been clamoring.

Henlein Forces Win.

The voting will give Henlein opportunity to press for an end to "armed occupation" of the Sudeten area, for his candidates previously won unquestionable support.

A climax was considered imminent in Czechoslovakia's handling of the Sudeten German problem and in her relations with Germany, whose inspired newspapers today attacked this little post-war republic. A Sudeten German party statement warned that developments depend on how the government met its demands.

But a Prague foreign office spokesman, asked if the government planned to withdraw the bulk of its troops from the Sudeten German area after tomorrow's balloting, replied, "Most decidedly not—they will stay where they are."

GALES AND SNOW BALK CLIMBING OF MT. EVEREST

DAR JEELING, India, June 11.—(AP)—Mount Everest's eternal snows remained inviolate today as bitter weather forced a British expedition to abandon an assault on the world's highest peak.

Word reached here that the mountain-climbing party headed by H. W. Tilman had turned back after battling rains, furious gales, snow avalanches and bitter cold.

It was the seventh successive expedition within recent years to attempt unsuccessfully to scale the unconquered peak 29,141 feet above sea level.

Italy Builds Rival to Gibraltar

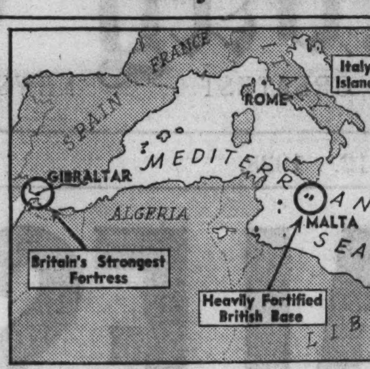

The map illustrates the strategic position of Italy's naval and air fortress on the Island of Leros. The Leros base is said to be more heavily fortified than Malta, the British possession south of Sicily, and second in strength only to Gibraltar.

ITALY BUILDS BIG BASE IN AEGEAN; RIVALS GIBRALTAR

British See Fortress as a Menace.

(Turn to today's Graphic Section for an interesting illustrated article, "Ethiopia—Mussolini's Gold Brick Empire.")

BY DAVID DARRAH.
[Chicago Tribune Press Service.]

LONDON, June 11.—British naval and military strategists appear increasingly disturbed over the fortification of Italian bases in the eastern Mediterranean.

Despite rigid censorship in Italy, it has become known here that the Island of Leros, one of the Dodecanese group in the Aegean, which was occupied by the Italians in 1912 during the war with Turkey, has been converted into a first class naval and air fortress. It is more heavily fortified than Malta, the British possession south of Sicily and second in strength only to Gibraltar.

In a Strategic Position.

Strategically the island is in a unique position, situated 330 miles from the British colony of Cyprus, 550 miles from Haifa, terminus of the British oil pipeline from Iraq, and a little more than 500 miles from Port Said at the entrance to the Suez canal.

Under the terms of the recently concluded Anglo-Italian agreement, Britain and Italy pledged to exchange information on any projected development of naval bases. While Leros appears already to be fully developed, naval sources here say little has been done about strengthening fortifications at Cyprus, the only potential British base in the eastern Mediterranean.

Significant information about Leros, contained in the latest issue of Annuario Statistico Italiano, tends to confirm the British belief that the island has become a fortress with a large garrison and local industries intended for military and naval requirements.

Population Doubled Since 1933.

Statistics show that since 1933 the island's population has more than doubled and that while exports dwindled substantially, despite the increase in inhabitants, imports jumped nearly 400 per cent.

Metal and metal products, ordered by the commander in chief of Leros in 1935 and 1936, increased from $415,000 to $1,333,000. This does not include the value of guns and munitions sent to the island by the Italian ministries of war, navy, and air.

It is further disclosed that Italy is now a big buyer in the oil market and recent heavy purchases of crude oil coincide with completion of new storage depots at the principal Italian naval bases.

CHINA'S EMBASSY IN TOKIO CLOSED 'TEMPORARILY'

TOKIO, June 11.—(AP)—The Chinese embassy was formally closed today, nearly a year after the start of the Chinese-Japanese war. Y. C. Yang, charge d'affaires, and his staf of nine left for China. Yang described the closing of the embassy as "merely a temporary suspension of business." Hsu Shih-ying, China's ambassador to Tokio, was recalled on Jan. 20. Tadahisa Matsudaira, former Japanese consul general at Hankow, who left there hastily last August, was on hand to bid Yang good-by.

GERMANY SEEKING PRISONER WHO FLED TO CZECHOSLOVAKIA

[Chicago Tribune Press Service.]

BERLIN, June 11.—A new difficult problem developed between Germany and Czechoslovakia after a prisoner in a concentration camp at Weimar escaped to Czechoslovakia. Germany is demanding extradition of the prisoner, Peter Forster, because he was present when another prisoner killed a Schutz Staffel guard and made the flight possible.

The slayer of the guard was caught and executed, but Forster managed to reach Czechoslovakia. He first was arrested by the Nazis as a communist agitator and held in the concentration camp two years. After his release, the Nazis charge he resumed political activities and carried anti-Nazi literature from Czechoslovakia into Germany. He was rearrested two years ago and placed in the concentration camp again.

The case, in the opinion of Berlin lawyers, will show whether the concentration camp authorities have a right, according to international law, to demand extradition of one of their escaped prisoners.

WPA WORKERS ASSAULT NEWS PHOTOGRAPHERS

Kansas City, Mo., June 11.—[U. P.]—J. C. Johnsen, news editor of the Kansas City Journal-Post, protested tonight to WPA Director Harry Hopkins against "manhandling and common assault" by WPA workmen on two newspaper photographers here.

In a telegram to Hopkins Johnsen said that Homer Hale of the Journal-Post and Roy Johnson of the Kansas City Star were ejected and their films destroyed when they tried to take pictures of a search in the Blue river for the body of a WPA worker.

Johnsen wired Hopkins that he would file criminal charges against Edward S. Grigsby, project superintendent.

Grigsby was quoted by Hale as saying:

"We've had some adverse publicity lately and we don't want any more of it. Recently you birds took a picture of a project in Swope park showing one man working and twenty-five others standing around."

EDEN DEMANDS SHOWDOWN WITH HITLER AND DUCE

Condemns Chamberlain Policy as Failure.

BY DAVID DARRAH.
[Chicago Tribune Press Service.]

LONDON, June 11.—Capt. Anthony Eden, who was forced to resign as foreign secretary in Prime Minister Neville Chamberlain's cabinet last February because of differences over foreign policy, delivered his first public criticism of Chamberlain's "realistic" program in a speech to his constitutents at Leamington tonight.

Eden, who hitherto has refrained from taking part in parliamentary debates or criticizing Chamberlain, said he still believes the prime minister's policy of conciliation toward dictators is a mistake and that the policy regarding Spain is leading Great Britain into trouble.

Warns Against Optimism.

He warned against any optimistic interpretation of the present trend of events in Europe and maintained that no appeasement would ever come from trying to handle the dictator countries with velvet gloves. He demanded a showdown with the dictators, pointing out that the firm action taken last year under the Nyon agreement had brought a swift end to sea piracy in the Mediterranean.

Eden was referring in his speech to Reichsfuhrer Hitler and Premier Mussolini, although he did not mention them by name.

"Nobody will quarrel with governments that wish to bring about appeasement in Europe," Eden said, but if appeasement is to mean what it says, it must not be at the expense of our vital interests or our national reputation or our sense of fair dealing.

"It would merely make real appeasement more difficult at a later stage. We must clearly make a stand, because not to do so would forfeit our self respect and the respect of others. You may gain temporary appeasement by a policy of concession to violence, but you do not gain lasting peace that way.

Retreat Not Path to Peace.

"It is even more untrue to suggest that those who would have wished to see our country take a firmer stand in the last six months in behalf of the principle of good faith in international relations would thereby have plunged this country into war. The very reverse is the truth.

"Retreat is not always the path to peace. Our greatest interest is the preservation of peace, but the more general the disrespect of international engagements, the greater the danger to peace.

"In this connection I would draw your special attention to the remarkable speech by the United States secretary of state, Cordell Hull, last week. Every word of it deserves the closest study of us all.

"To talk of Britain as decadent, as so often is done abroad, is a mistake. Britain never has been less decadent than today. Never have the British people been so ready to make any sacrifice demanded of them in a cause in which they believe. While it is our duty to do all in our power to improve relations with all countries, whatever their forms of government, no true democrat can feel sympathy for the methods of autocratic states, still less when we see them reproduced in this country. It is with the great democracies of Europe and America that our natural affinities lie."

Britain and France are considering measures to stop the aerial bombing of merchant ships in Spanish ports. Viscount Halifax, foreign secretary, will return to London tomorrow and Prime Minister Chamberlain will return Monday. The cabinet will meet Monday to consider the results of investigations now being made.

IMPORTANT
Be sure to read part 7 pages 3, 4, 5 and 6 for Chicago's
GIANT VALUES
Monday is
BUYERS' DAY
The DOOR to THRIFT Watchers
BOSTON STORE

DEAF? LET US YOU HELP
New Crystal Microphone and Crystal Ear Piece Hearing Aid
Same principle as used by broadcasting stations. No distortion—durable — dependable — economical—powerful—beautifully made. Bone or Aid conduction. The ultimate in hearing aids.
Call or write for booklet C. T.
GEM EAR PHONE CO.
8 South Michigan Blvd. RANdolph 6865

CASH
Top Market Price | For Your Old DIAMONDS | Since 1867
When You Sell Your DIAMONDS
BE SURE YOU CHOOSE AN OLD ESTABLISHED AND RELIABLE JEWELRY HOUSE
KIRCHBERG WILL PAY YOU A HIGH CASH PRICE
CASH for OLD GOLD
SERVING CHICAGO FOR 71 YEARS
KIRCHBERG'S
106 N. STATE ST.
1 Door South Roosevelt Theater

THIS SALE FOR ONE WEEK ONLY
Hundreds of women asked us to repeat this sale—here it is
REGULAR $1.15 QUALITY BRUCEWOOD HOSIERY
85c
pairs for $2.45
This is a specially made stocking—a heel within a heel—a sheer 3-thread. The thousands of women who wear them say it's the best wearing hosiery they've ever had. You'll join that chorus once you've tried them—short, medium or long
Sorry—but no more than one dozen to a customer
Mail and phone orders—Har 9000
MAURICE L. ROTHSCHILD
State at Jackson

BENSON & RIXON CO
230 So. State St. Corner Quincy
I'LL MEET YOU at Benson & Rixon's FUR SALE, State St. Store, Monday morning at 9 O'CLOCK
BUY NOW for next Winter. A Small Deposit is all you need. Months to Pay. No Carrying Charge
What! Buy a FUR in June! Yes Indeed!
Time of Year Doesn't Matter—It's Getting MORE Dollar for Dollar Value That Counts
THE FUR SALE That Tops Them All!
UNUSUAL ECONOMIC CONDITIONS MAKE A FUR SALE SUCH AS THIS POSSIBLE—Hundreds of Quality Fur Coats—New 1939 Styles—MANY ARE BELOW TODAY'S WHOLESALE COST
$150 FURS! $125 FURS! $100 FURS! $89 FURS!
$33
Lowest Price in History!
• 1 $119 Beaver Stroller...$33 (dyed coney)
• 1 $125 Pony Jigger....$33
• 3 $150 Black Caraculs...$33 (processed lamb)
• 1 $100 White Lapin.....$33 (dyed coney)
• 6 $100 Brown Caraculs..$33 (processed lamb)
• 1 $119 Persian Caracul..$33 (processed lamb)
• 2 $100 Brown Lapins....$33 (dyed coney)
• 4 $100 Black Caraculs...$33 (processed lamb)
• 35 $100 Northern Seals..$33 (dyed coney)
• 6 $100 Beaverettes....$33 (dyed coney)
• 6 $100 Black Lapins.....$33 (dyed coney)
• 2 $125 Silver Beavers....$33 (dyed coney)
• 3 $100 Black Caraculs....$33 (processed lamb)
• 2 $100 Grey Lapins.....$33 (dyed coney)
And Many Other Choice New Fur Coats
Unheard of Value! FUR COATS Revitalifed Cleaned Glazed and Stored $5 Limited Valuation, $100.
While They Last! KOLINSKY SCARFS Luxurious furs, selected and dyed to look like Imperial Russian Sables. $6 values. $3.50 A Skin
SHOP IN AIR CONDITIONED COMFORT

STYLED IN CALIFORNIA
MORLEY PEBBLE-COOL DRESSES
of crush-resistant spun rayon
$3.95
They were styled for exacting Hollywood—studs, pleated pockets, bolero jackets, pleated shirts, tucks, refreshing pastel colors, zippers. We've brought all these Hollywood hits to you—all except the original prices. We left those with your screen stars. You pay only $3.95
Sizes 12 to 44
The colors are white, beige, pink, aqua, blue, dusty rose
VALUE BASEMENT
Maurice L Rothschild
State at Jackson

It Costs No More to Have Your
ORIENTAL RUGS REPAIRED
by Nahigian Brothers Rug Experts
When oriental rugs are in need of cleaning and repairing, they should be promptly serviced to avoid further injury to the fabric and to protect and restore their full value. Nowhere outside of the Orient is there a colony of native Armenian weavers which compares in skill or number with our oriental rug repairing department. These skilled craftsmen will repair, by hand, oriental rugs and other precious fabrics that are worn, torn, burned or damaged. No matter where you live, or from whom you purchased your orientals, decide now to entrust them to Nahigian Brothers. All drivers bonded. Rugs fully insured. Specially reduced prices in effect for summer.
We Also Serve Out of Town Residents
Our service is available to you no matter where you live. Write or telegraph your needs and we will promptly acknowledge your inquiry.
Free Estimates
PHONE FRANKLIN 8800
For All Departments
Nahigian Brothers, Inc.
Chicago's Largest Importer of Oriental Rugs
169 N. Wabash Ave. Franklin 8800

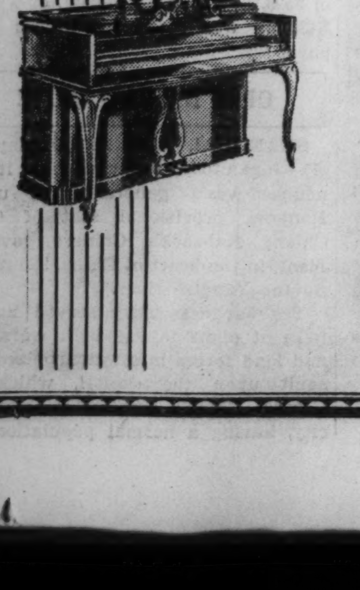

SALE
Beginning today, as a feature of our Annual June Sale, we are offering tremendous reductions on a complete new line of period design console pianos, demonstrators and slightly used models. These reductions offer a long awaited opportunity to a piano buyer.
To accommodate those who might wish to select a piano as a last minute graduation or June wedding gift, we will stay open today.
BALDWIN
323 South Wabash
Open evenings until nine

COLLECTOR'S CORNER
Summer Clearance
CHOICE and AUTHENTIC
ANTIQUES
from the Collector's Corner
25% to 60% OFF
Staffordshire Figures • Pewter, English and French Oil Lamps, English Silver and Sheffield, Clocks and Watches • Old Prints, Tea Caddies • Occasional Tables • Secretaries • Cabinets Sideboards • Chairs
FINEST OF ANTIQUES AND DECORATIVE OBJECTS REDUCED FAR BELOW THEIR TRUE VALUE... MANY ITEMS LESS THAN LONDON AND PARIS PRICES
Unusual Gifts for the June Bride
KESNER BUILDING . . . 2nd FLOOR
One door south of our store
A. STARR BEST
Collector's Corner
11 to 15 NORTH WABASH AVENUE
Just North of Madison Street

See it! NEW
20TH CENTURY LIMITED

TOMORROW and TUESDAY
at La Salle Street Station
You are cordially invited to inspect the magnificent NEW "Century"... be among the first to see the first great "luxury liner on wheels." You will be interested in the different types of accommodation—all private rooms—the Cafe Century and the luxurious Scenic Lounge. On tracks 10 and 12... open for inspection from 8 a.m. to 10 p.m. Don't miss seeing this train.
NEW YORK CENTRAL SYSTEM

PEACOCK Blue White
Diamonds
Engagement Rings
Blue White Diamonds without a trace of brownishness, from $25
NEWEST PLATINUM
Wedding Rings
With Ten PEACOCK Quality Blue White Diamonds
$25 • $40 • $65
Diamonds all around... Blue White Stones... Channel Set
$75 UP
Engraved Wedding Rings $5 up
Peacock Blue White Diamonds are Entirely Free from any Brownish Cast.
C. D. Peacock
Jewelers Since 1837
State and Monroe

ADVERTISE IN THE CHICAGO TRIBUNE

RENT a BAND INSTRUMENT this Summer
from LYON & HEALY
Before this term is over, inquire about your school's Summer Classes in Band Instruction. Lyon & Healy will rent you a good instrument (for as little as $3 a month) and all rental fees will be deducted if you purchase the instrument later.
STUDY THIS SUMMER—PLAY IN YOUR SCHOOL BAND NEXT FALL. (Rentals $3, $4, $5 per month)
Come in tomorrow and look over our large selection of Conn, Pan American and Cavalier Band and Orchestra Instruments. . . . Prize-winning bands are using them; you'll enjoy their excellent points, too.
EASY TERMS

LYON & HEALY
Wabash Avenue at Jackson Boulevard—4th Floor

AN EXPERT TELLS HIS VIEWPOINT ON CIVILIAN BOMBING

Cites Opinion of Jurists at Hague in 1923.

The aerial attacks in the Spanish war arena on British and French shipping and French towns, which have evoked protests from Great Britain, and the international law covering these situations were discussed yesterday in an interview by Prof. Quincy Wright of the University of Chicago an authority on international relations.

Prof. Wright cited Article 22 of the Hague convention of 1923, which grew out of the Washington arms limitation conference of 1922. This article states that aerial bombardment for the purpose of terrorizing a civilian population or damaging private property not of a military character, or of injuring noncombatants, is prohibited.

Not Signed by Nations.

"That, in a nutshell, expresses the view of international law," Prof. Wright asserted.

He added, however, that the definitions adopted in 1923 at The Hague represent merely the views of eminent international jurists, since there were no formal signatures by the nations of the world to these expressions. Prof. Wright, however, holds to the view that this expression accurately reflects the attitude of the neutral world powers.

The 1923 conferees further held that if a military objective is in such a location that it cannot be bombarded without injury to civilians it ought not to be attacked.

"That view, however," Prof. Wright asserted, "is held in some quarters to be going too far."

Defines Military Objective.

The 1923 conference further maintained that aerial bombardment is lawful only when directed at a military objective, and then proceeded to define such an objective as military forces, military works, military establishments or depots, factories constituting important and well known centers engaged in the manufacture of arms, ammunition or distinctively military supplies, and lines of communications or transportation used for military affairs.

The rule further held that bombardment of cities, towns, villages, dwellings, or buildings not in the immediate neighborhood of the operation of land forces is prohibited, but that it is permissible "provided there exists a reasonable presumption that the military concentration is sufficiently important to justify such bombardment, having regard, however, to the danger thus caused to the civilian population."

Room for Justification.

While international law thus does not countenance bombardment except of military objectives, which can be considered to include railroads and highways, the international expressions also appear to put a premium on poor marksmanship.

"Thus Franco might try to justify an aerial bombardment on the grounds that the object of the attack was an important railroad junction," Prof. Wright said. "But if the marksmanship from a mile or more above a city was bad the result would be the terrorizing of the civilian population."

With regard to the bombardment of British shipping, Prof. Wright said:

"If this were a legal war, which it is not, it is a belligerent's right to stop ships on the high seas, search them for contraband, and seize it. Under the present circumstances if British ships come into loyalist ports loaded with ammunition they are legitimate objects of attack. British naval forces would have no right to provide protection for British munitions ships in Spanish waters. The bombing of food ships would be subject to legitimate reprisals."

Limits on Reprisals.

Prof. Wright said there are limitations on reprisals—that the commission of an illegal act must be clearly demonstrated and the reprisals must be proportionate to the amount of damage done, not punitive. Prof. Wright asserted that the British have a legitimate right to protest and to seek damages for the bombing of their ships.

"Many have been bombed on the high seas and there is no question as to Britain's right to reprisals," he said. "Even when in Spanish ports Britain has a right to protest unless the vessels clearly were depots of arms. The only ground on which Franco could justify these attacks is that these vessels are in port and constitute proper military objectives."

Last Sunday's bombardment of towns within the French border was unwaranted, Prof. Wright asserted.

Windsors Observe Anniversary

[Associated Press Wirephoto.]

The duke and duchess of Windsor sporting with their cairn terriers at Chateau de la Croe, their home at Antibes, France, on their first wedding anniversary June 3. They spent the day quietly.

Plan Trip to U. S.

PARIS, June 11.—[U. P.]—Plans of the duke and duchess of Windsor to visit the United States next March are so well advanced that only a definite threat of war in Europe would cause the duke to change his mind, close friends of the couple said today. If war breaks out, the duke's friends understand he would go at once to England, where he could render valuable service. The duke is highly popular with British war veterans and military circles, and would be useful on special missions.

LIQUOR PEDDLER, FORMER CONVICT, SLAIN ON STREET

Eugene D'Alessandro, 41 years old, a federal ex-convict, was assassinated late last night as he walked westward in Madison street near Throop. A shirt sleeved man, who jumped from a black sedan, shot D'Alessandro four times with a pistol, then climbed into the car, which sped away.

Eugene D'Alessandro.

The slain man, who was known to police as a peddler of moonshine whisky on West Madison street, was sent to Leavenworth penitentiary in 1928 for two years for violation of the national prohibition act. Since then he has lived in various rooming houses on the near west side. D'Alessandro was questioned last February after the holdup slaying of Dr. Max Bernhard Sammet, a refugee from Germany, but was released.

A search of D'Alessandro's room revealed practically no personal effects except a copy of his 1928 indictment and certificate of discharge from Leavenworth.

EDITOR BAILS SPY SUSPECT HE SAYS HE DOESN'T KNOW

Collins of Review Frees Wife of Fugitive.

New York, June 11.—[Special.]—Deprecating the government's German spy investigation as being "very fishy," Seward Bishop Collins, editor of the American Review and former editor and publisher of the Bookman, today posted $5,000 bail for Mrs. Ignatz T. Griebl, wife of the fugitive spy suspect, to release her from the women's house of detention.

In risking five one thousand dollar bills on a person he said he never had seen, Collins accused Federal Judge Vincent Leibell and authorities conducting the inquiry with persecution. He charged they were holding Mrs. Griebl as a hostage for the return of her husband, who fled to Germany.

Enter Cab Together.

Upon regaining her freedom, Mrs. Griebl entered a cab with Collins. They parted at Grand Central station.

It was believed the woman went to Peekskill, where she has a summer home. She had been in jail since Thursday night, when she was arrested as a material witness after United States Attorney Lamar Hardy learned she had purchased a steamship ticket to rejoin her husband.

The editor, who said he had acted similarly once before in bailing out demonstrators for Sacco and Vanzetti in Boston eleven years ago, spent the hour before Mrs. Griebl's release smoking incessantly, nervously clenching and unclenching his fists.

Explains His Interest.

When reporters inquired as to his interest in the wife of the fugitive physician, who once was national leader of Nazis here, Collins compared the detention of Mrs. Griebl with "the practice of torturing relatives of accused persons in Stalin's Russia."

Collins assured reporters that the $5,000 was his own. When Mrs. Griebl was released Collins bowed and handed her his card. As they stepped up before the commissioner the middle aged woman scanned the face of her benefactor.

REFUSES HELP; DIES IN SHACK.

While refusing an offer by policemen to obtain medical aid for his infected leg, Fred Krause, 50 years old, died suddenly yesterday in his shack on Wolf lake at 121st street.

SPANISH DEFENSE LINES COLLAPSE; REBELS DRIVE ON

Capture of Castellon Is Reported Near.

HENDAYE, France [at the Spanish Frontier], June 11.—(AP)—The Spanish rebels tonight reported that they had advanced to within three miles of Castellon de la Plana, key objective in their drive on Valencia.

The advance was said to have come after the rebels cracked Valencia's main outer defenses by occupying Albocacer, fortified town twenty-seven miles north of Castellon and sixty-seven miles from Valencia.

The fall of Castellon, an important Mediterranean port between Valencia and Barcelona, was said to be imminent, with most of the government defenders retreating to prepared positions farther south to defend Valencia itself.

Bomb "Lost Division."

A rebel spearhead menaced Castellon from the valley of the Rambla de la Viuda, along which the attacking troops had pushed south. On the eastern side of the rebel salient the Fascists were said to have advanced six miles south after occupying Albocacer.

In the north a rebel bombing and machine gunning squadron roared over the central Pyrennes in an effort to wipe out the government's "lost division."

For two months the 43d division, cut off from government territory by the rebels' sweep through the northwest, had defied capture from "eagle nest" positions in the Maladetta mountains.

Beat Off Six Air Raids.

MADRID, June 11.—(AP)—Government airmen on patrol over the eastern seaboard reported tonight that they had beaten off six attempted air raids on Alicante in 24 hours ending at 6 p. m. The bombers dumped their explosive cargoes on surrounding villages.

Alicante was a city of ruins, emergency hospitals and funeral cortèges today at the end of two weeks of rebel aerial bombardments which had killed or wounded more than 2,000 persons.

Most of the populace not engaged in building new air raid shelters and burying the dead remained underground day and night. As a result three raids yesterday killed only 24 and injured about 100 compared to a toll of 250 killed and 1,000 wounded on May 25 in a series of attacks.

Bombers, said to be of Italian or German manufacture, yesterday sank the British freighter Thorpehaven, bombed earlier in the week at Alicante, and the French merchantman Brisbane, ablaze off Denia since it was bombed Thursday. The British freighter Isadora, first attacked Thursday, sank following a raid on Castellon yesterday when a bomb tore a big hole in its side.

SALE
Reductions
Far Below Cost
DRESSES Formerly to $22.50 $5
DRESSES Formerly to $29.50 $7.50
FORMALS Formerly to $45 $10
SUITS Formerly to $25 $10
COATS Formerly to $25 $10
HATS Formerly to $10 $1-$2
LEEDS, Inc.
222 N. Michigan Ave.
½ Block North of Lake St.

4 MEN AND WOMAN ARE KILLED AS PLANE CRASHES ON A FARM

Worland, Wyo., June 11.—(AP)—Four men and a woman were killed today when a private plane piloted by William O. Bashaw, 34 years old, of Seattle, crashed on a farm near here.

The dead in addition to Bashaw were: Miss Helen Brattus, Renton, Wash.; Lloyd Paris, Worland; Wesley Bard, Spokane, and W. B. Bledsoe, Valley Falls, Kas.

Sherif John Nicola said reports from witnesses to the crash indicated the plane's motor failed and caused it to go into a nose dive.

Bashaw, who left Seattle last month on a flight to Chicago, arrived here Thursday with Miss Brattus.

Mme. Chiang Sends Gift to Classmates of 1917

Wellesley, Mass., June 11.—(AP)—Silver spoons sent to her Wellesley classmates of '17 by Mme. Chiang Kai-Shek, wife of the Chinese generalissimo, "to show that a spoon may be licked, but China can't," will be used next Saturday at the annual reunion of the class. "Even though I can't be with you in person, I shall feel we are having tea together," Mme. Chiang wrote Mrs. Mayon Adams Shattuck, chairman of the 1917 reunion committee.

IMPORTANT
Be sure to read part 7, pages 3, 4, 5 and 6 for Chicago's
GIANT VALUES
Monday is
BUYERS' DAY
The DOOR to THRIFT—Netcher's
BOSTON STORE

MAIL AND PHONE ORDERS—HAR. 9000

Styled in California
BRUCEWOOD
shirt & slack sets
$2.50
Your Hollywood screen-charmers started it—shirt and slack set for lounging and for sport. They're so comfortable, care-free and good looking that all California went wild about them. Now we've brought them here and at an amazing price
Pre-shrunk and washable—in natural, blue, luggage—sizes 12 to 40—7th floor
MAURICE L ROTHSCHILD
State at Jackson

MONDAY... in the O-G STATE STREET STORE
New Arrivals in
WHITE
O-G SHOES
of approved styling and splendid quality!
Specially Priced
$3.95
Featuring
BROWN & WHITE • BLUE & WHITE
WHITE KIDS • WHITE SUEDES
WHITE LINENS • WHITE MESH
WHITE PATENT LEATHERS
MULTI-COLORED PRINTS
HIGH or LOW HEELS
SIZES UP TO 10
O-G Handbags to match O-G Shoes
An O-G Charge Account is at your service
O'CONNOR & GOLDBERG
205 SOUTH STATE STREET, at Adams
Also 59 W. MADISON STREET . . . and other O-G Stores
(EXCEPT 23 MADISON, EAST)

MAIL AND PHONE ORDERS—HAR. 9000

ENSENADA
shirt & slack suits
$2.95
This is the shirt and slack suit they're wearing in California—the identical thing—of Hollywood sacking. It's cool, smart, comfortable for sport or lounging. You'll want several at this amazingly low price. Get set now for all summer
Pre-shrunk and washable—natural tan. Shirt sizes: small, medium and large. Slacks: sizes 29 to 42
When ordering, please state shirt size—waist and inseam measurements on trousers
MAURICE L ROTHSCHILD
State at Jackson

SAVE $50 or more by trading in your old Piano NOW on a lovely new Minuette CONSOLE PIANO (1938 Model)

Be smart! Take advantage of Cable's Big Liberal Trade-in Allowance for your old Piano. Modernize your home with a new small Console or Spinet. New woods, new colors, new finishes, and new shapes. They look better—play better!

MAIL COUPON for complete catalog of these new style Pianos. No obligation whatsoever!

CABLE Piano Company 303 S. Wabash Ave., Chicago

Send Catalogs to:
Name ....
Address ....
City ....

Cash FOR OLD GOLD

We Always Pay High Prices for DIAMONDS—JEWELRY GOLD TEETH—SILVER Watches—Pawn Tickets THIS INSTITUTION IS OPERATED BY PUBLIC-SPIRITED CITIZENS TO HELP YOU OBTAIN CASH

ALSO LOANS ON DIAMONDS, JEWELRY, FURS OR ANYTHING OF VALUE

Member Chicago Assn. of Commerce CHICAGO GOLD SMELTING CO. 37 South Wabash Ave. Corner Monroe St., 3rd Floor ESTABLISHED 1900

IMPORTANT Be sure to read part 7, pages 3, 4, 5 and 6 for Chicago's GIANT VALUES Monday is BUYERS' DAY The DOOR to THRIFT Watchers BOSTON STORE

Co-ed Queen of the Big Ten

A full page color photo of Marcia Connell, chosen as the most beautiful co-ed of the Big Ten by a committee of artists in today's Incomparable Picture Section

RAILWAY SPEEDS ACTION ON CITY'S AIRPORT PROGRAM

Push to Relocate Tracks Away from Field.

BY WAYNE THOMIS.

Officials of the Chicago & Western Indiana railroad yesterday pledged themselves to speed the city's airport expansion program in every possible way. J. R. Barse, general counsel for the road, said he had been instructed by the carrier's trustees to devote his time exclusively to obtaining the new right of way which will allow removal of the company's tracks from Chicago's flying field.

J. R. Barse.

"We have been working just as rapidly as possible," said Mr. Barse, who is collaborating with Joseph L. Grossman, assistant corporation counsel, in the preparation of an ordinance that is to be submitted to the city council at its next meeting.

City to Pay Costs.

"This ordinance, in accordance with the recent special airport legislation, will commit the city to the payment in full for the procurement of the new right of way and the payment of costs of transfering the tracks," he said.

"After this ordinance is passed it must be submitted to my own board of trustees for final approval and also to the officers of the Bankers' Trust company of New York City, the trustee of the railroad's mortgage bonds. After it has received the approval of both these groups we will be ready to begin negotiations for the land needed for the new right of way."

The enlargement program calls for the condemnation or purchase by the C. & W. I. of a new right of way for its tracks which now cross the city's airport tract along the line of 59th street. At present the tracks bisect the available square mile area and enforce the use of only the southern 300 acres as a landing field.

Will Skirt Field to West.

The new right of way is to follow the line of the Indiana Harbor Belt Line tracks and will skirt the field to the west. It then will cross between Cicero and Central avenues along the line of 54th place. Thus the full 620 acres bounded by 55th and 63d streets, Cicero and Central avenues, will be available.

"The railroad, while perfectly willing from the first to get off the airport, has hung back because, prior to the passage of the special legislation, we felt it was not within our power to act," Mr. Barse explained.

"Now we have been empowered to condemn, purchase, exchange or otherwise acquire a new right of way for tracks which cross public property needed for airport purposes. And we propose to move ahead on the plan as quickly as possible. We are anxious to get the matter settled."

ARMY OFFICER IS ACCUSED OF WIFE SLAYING

Columbus, Ga., June 11.—[Special.]—Maj. John R. Brooke II., grandson of a civil war and Spanish-American war general, pleaded not guilty today to a federal charge of wife murder. The government charged he beat her to death with a golf club.

The officer, who will be 45 years old tomorrow, had been under guard at the Fort Benning post hospital, where he was treated for shock after his wife's body was found Wednesday in their home on the reservation. Tonight Brooke was taken to the Muscogee county jail.

Mrs. Broke's death first was reported as an accident, apparently caused by a fall. Two of her three children found her lying at the foot of the stairs in their quarters. An investigation disclosed she was beaten to death, Brig. Gen. Asa L. Singleton, post commandant, announced.

Effingham Lumber Safe Is Blasted; Loot Worth $30,000

Effingham, Ill., June 11.—[U. P.]—Ewing Lumber company officials told Effingham county officers today that notes, mortgages, and records stolen from their safe last night were valued at between $30,000 and $40,000. The safe was blown open with what officers believed to be a new kind of explosive.

ROBBED BY "CUSTOMERS."

Harry Donenberg was robbed of $950 and jewelry valued at $150 last night by two gunmen who posed as customers in his radio store at 3342 West 26th street. The robbers also took an accordion and six radios, Donenberg said.

Day by Day Record of Chicago's Rainy Four Weeks

More than one one-hundredth of an inch of rain fell on each of 19 days out of the last 29—a record. Each day's rainfall is shown in inches or fractions of an inch. A cipher represents no precipitation during a day; T represents a trace of rain—too little to measure. The graph is based on calendar days—midnight to midnight. Dotted line across the bottom indicates the normal average daily rainfall of less than one-tenth of an inch.

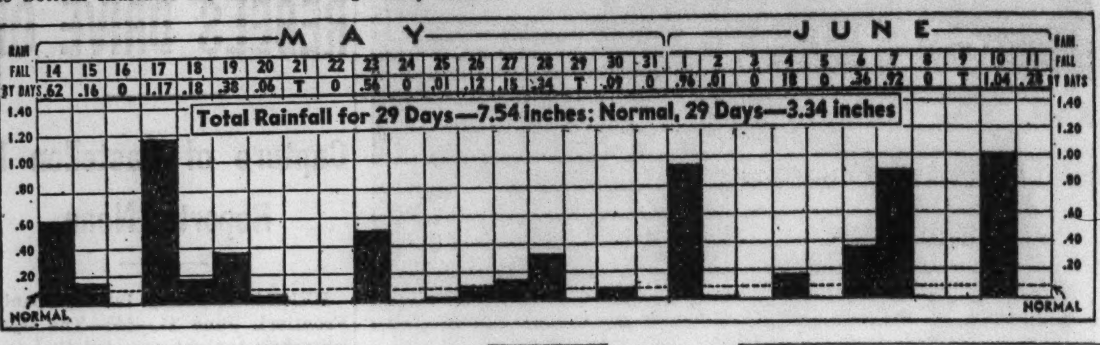

ARMIES OF PAST TO RIDE AGAIN IN SOLDIERS' FIELD

5,000 Guardsmen Will Stage Pageant.

Military history will be brought to life next Saturday and Sunday evenings in Soldiers' field when 5,000 Illinois National Guardsmen stage their second annual demonstration of military might. The citizen soldiers are members of the 33d division and attached troops.

Early in history the Neanderthal man invaded and overran Europe. Fifteen hundred years before the birth of Christ chariots spread destruction at Armageddon. Thirteen centuries later Hannibal used elephants to crush the Roman armies. The ancient men, the charioteers, and the pachydermic forerunners of the modern tanks will be the first three in a series of fifteen sketches tracing the development of military means and tactics.

Trace Historic Armies.

Following them in order the Guardsmen will show:

Caesar's legions of Roman infantry. Slaves and bullocks will drag their ancient engines of war.

Attila's dread Huns, who led the raids of the barbarians on the mighty Roman empire.

Heavily armored cavalry with which the knights of Europe attempted to rule Palestine.

England's longbowmen, who could drive their arrows through a knight's armor.

The slow firing arquebusiers, who gave the Hapsburgs mastery of much of Europe.

The Mohammedan desert warriors, who carried the flame of the holy war.

George Washington's troops at Yorktown, with their flintlock rifles and smoth bore cannon.

Depict Dragoons of 1812.

The mounted infantry men of 1812, known as Dragoons.

Troops which particpated in Sherman's famous march to the sea.

The American troops which drove the Indians from the western plains.

Troops that fought in the Spanish-American war.

A pageant of the battle of the Argonne. In a similar battle last year the Guard's huge cannon rocked the Stadium.

The combined air fleets of the Illinois, Michigan, and Wisconsin guard units will open the show at 8 o'clock each evening with flight demonstrations over the Stadium. Enthusiastic crowds of 50,000 persons attended each night of the show last year.

BLAMES PARENTS FOR DIPHTHERIA DEATHS IN CITY

Dr. Herman N. Bundesen, president of the board of health, blamed parents yesterday for the deaths caused this year by diphtheria. There is a preventive inoculation that should be given to all young children, he said, and there is a cure for the disease if treatment is started in its early stages.

There have been 246 cases of diphtheria reported this year, resulting in 32 deaths, records show, as compared with 267 cases and 39 deaths in the same period last year. Chicago's record is among the best of large cities, Dr. Bundesen asserted, but it can be improved upon if parents will observe two simple precautions.

"All children should be inoculated and given a simple skin test which will show whether they are protected," he explained. "Second, a doctor should be called as soon as a child gets a sore throat so he can make a nose and throat culture immediately and give a dose of antitoxin."

Relief Due Today

Relief from the deluge of rain that has been almost continuous since May 14 was promised to Chicagoans today. The forecast is for fair, with mild temperatures today, and for fair and warmer tomorrow.

In eighteen May days the total precipitation was 3.79 inches. So far in June the total is 3.75 inches and the total for the 29 days is 7.54 inches. Normal for the period is 3.34 inches.

The total amount of precipitation does not set a record, as 10.58 inches fell in June of 1892. However, there has never been a period of 29 days having so many days—19—with precipitation of more than .01 of an inch.

NAMES DIXMOOR MAGISTRATE IN LICENSE RACKET

Police Magistrate Charles A. Braun, whose treatment of motorists appearing in his Dixmoor court frequently has been criticized by the state's attorney's office, heard himself accused yesterday of charging fees of 50 cents for issuing cards to be used as substitutes for automobile license plates.

The accusation was made in the Riverdale police court by Clarence Stevenson, colored, of Dixmoor, who was arraigned on a charge of failure to have license plates for his car. He testified he had no funds to buy licenses, so had bought two cards from Braun on the latter's assertion that they would enable him to drive unmolested anywhere in Illinois. Stevenson said he paid 50 cents for each card .

Stevenson was fined $10 by Police Magistrate Louis E. Haht. Braun, as well as the three Dixmoor policemen and the village attorney, were in court, but took no part in the proceedings. Earlier Assistant State's Attorney Richard Austin charged that the village of Dixmoor, a community of 400, is virtually supporting itself on trafic fines assessed against motorists caught in speed traps.

GIRL IS RESCUED FROM A $50,000 GARAGE BLAZE

Fire yesterday swept the one story brick garage of the Miller Amusement enterprises, 530 West 59th street, destroying the interior and four trucks and carnival equipment valued at $50,000. Miss Florence Tisher, 23 years old, 8444 South Carpenter street, a bookkeeper in the garage office, was carried to safety through a window by Harold Smith, a truck driver.

The blaze apparently started when a gasoline truck filling a tank in the garage exploded. Crowds filled the street as firemen under Deputy Marshal Joseph Mackey fought to keep the flames from spreading to nearby warehouses. Trafic on Normal boulevard, just east of the garage, was tied up as far south as 65th street for an hour.

WOMAN DIES IN GARAGE.

Albany Park police yesterday were investigating the death of Mrs. Barbara Nuss, 56 years old, who was found dead, apparently of a heart attack, in her automobile in the garage behind her home at 3328 Berteau avenue.

Chicago Sunday Tribune
THE WORLD'S GREATEST NEWSPAPER

Vol. XCVII. Sunday, June 12. No. 24.

Published weekly at Tribune Tower, 435 North Michigan avenue, Chicago, Ill. The Tribune company, publishers.

MAIL SUBSCRIPTION PRICES.

Mail subscription prices for Illinois [outside of Chicago], Indiana, Iowa, Michigan and Wisconsin: Daily Tribune only, $5 per year: with Sunday Tribune, $12.50 per year. Zones 3 and 4 in states other than Illinois, Indiana, Iowa, Michigan, and Wisconsin: Daily Tribune only, $7.50 per year: with Sunday Tribune, $15 per year. Zones 5 and 6, inclusive, Canada, Mexico: Daily Tribune only, $12 per year: with Sunday Tribune, $19.50 per year. Foreign: Daily Tribune only, $25 per year: with Sunday Tribune, $42 per year. Entered as second class matter May 14, 1903, at the postoffice at Chicago, under the act of March 3, 1879.

Finnish Summer Festival Is Opened at Waukegan

The Second Illinois Finnish Grand Summer festival opened yesterday in Waukegan and will continue through tonight in observance of the landing of the first Finnish settlers in Delaware 300 years ago. Mayor Mancel Talcott welcomed the 4,000 delegates in the opening session. The gatherings are being held in Finnish Temperance hall and park and the gymnasium of the Waukegan Township High school. A ball will close the celebration tonight.

DIES OF INJURY IN FALL.

Joseph Muskovis, 57 years old, died yesterday in the County hospital of a skull fracture incurred May 31 in a fall in front of his home at 5116 Broadway.

WARNS FARMERS OF ANOTHER CUT IN PRICE OF MILK

John Case of Naperville, general manager of the Pure Milk association, told 350 farmers yesterday at Valparaiso, Ind., that association members probably would have to take an additional cut in prices this month. The organization has 18,000 members and produces most of Chicago's fluid milk supply.

Case said competition from independent producers and the business recession made the cut necessary. While demand has slumped in Chicago the production, with grasses heavy as a result of rains, has been larger than usual. Case warned that the farmers might have to submit to federal control unless the situation is met.

The Pure Milk members were paid $1.71 a hundred pounds, or 3.7 cents a quart, for milk marketed in May. At the same time the city delivered to consumers price was reduced to 12 cents a quart. There was a further weakening in the price structure yesterday when two large grocery chains reduced their selling price from 11 to 10 cents a quart. Independent companies which do not buy supplies from the association are selling milk as low as 8½ cents a quart in stores.

Mexican Terrorists Kill Ex-Mayor; Wreck a Train

MAZATLAN, Sinaloa, Mex., June 11.—[U. P.]—Reports here tonight said that terrorists had shot and killed Alfonso Tirado, former mayor of Mazatlan, in a Culican, Sinaloa hotel and wrecked a train near Ruiz Nayarit, killing two trainmen.

Bob Crosby, Band Leader, to Wed June Audrey Kuhn

The engagement of George [Bob] Crosby, band leader and brother of Bing Crosby, radio and movie star, and Miss June Audrey Kuhn of 3644 Lake Shore drive, was announced last night by Miss Kuhn's mother, the widow of Dr. Le Roy Philip Kuhn. Crosby got a divorce here on June 2 from Mrs. Marie Crosby of San Francisco, Cal. He charged desertion.

JACQUES French Restaurant
JACQUES JINGLE No. 57
Dine today with Jacques in a garden paradise with flowers, a fountain and finest French Food Supplies
Lunch, 85c-$1.10. Dinner, $1.75
900 No. Michigan

Subscribe for the Tribune

CARSON PIRIE SCOTT & Co
Men's Store Basement

Monogrammed Shirt Sale
Specially Planned for Father's Day
3 for $3.75 ($1.29 ea.)

A very special event, Father's Day, that deserves very special attention, just such attention as we have given to this sale—attention to quality, to tailoring, to monogramming, and particular attention to value.

Three Styles of Monograms

. . . and all with three letters. Extra heavy monograms with a hand-done look about them. In light blue, navy blue, maroon, green, brown, black or white.

The Shirts in Three Styles

Style A—Highland White, Blue, Tan or Grey Broadcloth Collar Attached
Style B—White Broadcloth Ridgely Starchless Collar
Style C—Highland White Broadcloth Neckband Style
Mail, Phone, C. O. D. Orders Taken. Call State 2000

If ordered by Wednesday, June 5th, delivery by Saturday, June 18th, within our regular delivery zone.

MAIL ORDER BLANK
Name..............
Address..............
City.............. State.............. Telephone..............
☐ Charge ☐ Cash ☐ C. O. D.

Quantity	Style A, B, or C.	Color (In Style A Only)	Collar Size 14 to 17	Sleeve Length 32 to 35	Initials (Please Print)	Mono. Style No.	Color of Mono.

Due to additional expense occasioned by the Illinois Retailers' Occupational Tax, on all goods delivered in Illinois, please add 11c on each $3.75. Outside free delivery zone please add 1½c on prepaid orders for mailing and safe delivery.

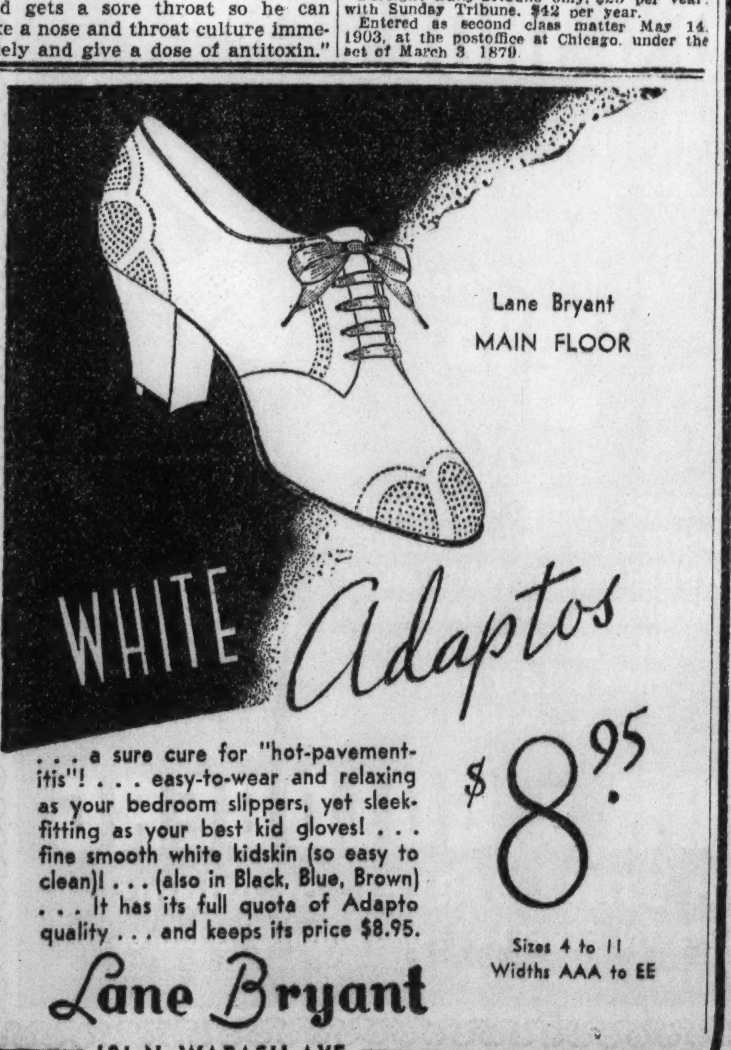

Lane Bryant MAIN FLOOR

WHITE Adaptos

. . . a sure cure for "hot-pavement-itis"! . . . easy-to-wear and relaxing as your bedroom slippers, yet sleek-fitting as your best kid gloves! . . . fine smooth white kidskin (so easy to clean!) . . . (also in Black, Blue, Brown) . . . It has its full quota of Adapto quality . . . and keeps its price $8.95.

$8.95 Sizes 4 to 11 Widths AAA to EE

Lane Bryant 101 N. WABASH AVE.

CIGARET BURNS MOTH HOLES CUTS, TEARS

Out-of-town business solicited. Mail Garments for Estimate.

MOTH-EATEN REWOVEN

ORIENTAL RUGS guaranteed to look brand new and lustrous. Original sheen restored if cleaned and repaired by our special process.

DON'T WEAR SHINY CLOTHES We remove the shine, restore original luster and make your garments look like new.

Rewoven in Clothes Linens, Rugs and Furniture
NO MENDING OR PATCHING
We reweave the imperfections in same design and color, exactly like new. Bring in your damaged garments and let us show you the wonderful and perfect work we do.
We call for and deliver in the loop.
AMERICAN WEAVING CO.
Established 1905
Telephone Dearborn 1693-94
5 N. Wabash Ave., Rm. 1300 Kesner Bldg.

FINAL CLEAN-UP

FINE FURNITURE SAMPLES Only ONE WEEK

To dispose of remaining stocks, Irwin, Johnson, Crest, etc., have cut prices to unbelievable lows—for this one big and final week! Everything must be sold at once. No reorders at sale prices. So Hurry! Hurry! Hurry!

Open 8:30 a. m.

BEGINNING TOMORROW

Conducted by C.H. Scholle 608 S. Michigan

NOW FROM 50-80% REDUCTIONS

Bedroom — Living Room — Dining Room

ALL SALES FINAL No Refunds— Exchanges or Cancellations

3 pcs. ~~$176~~ $59.75

A typical example from our large stock of bedroom suites—genuine hard Northern Maple. Bed, Dresser and Chest. Was $176. Now.... $59.75
One Suite with Twin Beds

~~$128~~ $49.75
~~$176~~ $89.75
Sofas to ~~$287~~ $59.75
~~$218~~ $69.75

See over 90 sofas—each from a fine maker! Many styles—many covers—mostly with down cushions—all one-of-a-kind. From $49.75

8 pcs. ~~$286~~ $135

One of our many outstanding dining room groups: Genuine mahogany, Federal Style—Buffet, table and 6 chairs. 8 pcs. Was $286. Now....... $135
China and Server available

Open Every Nite until 9 p.m.

★ Chairs—Odd Bedroom and Dining Room Side Chairs. Values to $34. Now from $5.95
★ End Tables—Coffee Tables, Commodes—French, English or modern. Values to $46. Now from.. $4.95
★ Odd Beds—Full and twin sizes—many styles. Values to $135. Now from $12.50
★ Odd Chinas—Dining Tables, Servers and Buffets. Values from $215. Now from $19.75
★ Lamps—Table, Bridge and Floor Styles; over 150 models—a few pairs. Each made by Crest. Values to $86. Now from $9.75

Conducted by C. H. Scholle 608 S. Michigan Ave.
Between the Congress and Blackstone Hotels

CZAR OF MILK DRIVERS, AT 88, WARS ON C. I. O.

Steve Sumner Denounces Big Czar Lewis.

BY JAMES DOHERTY.

Testimony that a 17 year old helper on a milk delivery route is paid $4 per week plus four free quarts of milk a day brought a snicker from one of those present yesterday at a hearing before Federal Master in Chancery Charles A. McDonald.

Steve Sumner.

The snicker came from Steve Sumner, long known as the czar of the milk drivers' union and still recognized as a spry leader, despite his eighty-eight years. And it was followed by the snickerer's opinion of John L. Lewis, a czar in his own right as head of the Committee for Industrial Organization. Sumner's union is affiliated with the American Federation of Labor and is currently opposing encroachments by a C. I. O. milkman's union.

Asks Order to Stop Violence.

The hearing before Master McDonald is on a petition of the C. I. O. union, known as the Amalgamated Dairy Workers, for an injunction to prevent the A. F. of L. union from carrying on what it calls a war of violence against cut-rate dealers. The witness who testified to paying his helper $4 weekly and giving him four quarts of milk daily was Joseph Korda, 1331 South Home avenue, Berwyn.

Except for a few minutes on the witness stand, Sumner stayed on the sidelines at yesterday's hearing. He testified Friday and yesterday, under brief questioning by his attorney, David A. Riskind, he stated:

"I am against anything John L. Lewis is for, because he is trying to wreck the labor movement."

Hear Story of Witness.

Sumner is short and chunky as well as spunky. Yesterday he had the cuffs of his trousers turned up at least six inches. His hair is a bit thin, but not entirely gray. His hands rested comfortably on his paunch.

The witness, Korda, was telling about his employment by the Wagner Dairy Products company of Cicero, which joined with the C. I. O. union in the petition to the federal court. He delivers milk to 105 customers every morning, he testified, aided by the helper, who was not named. Neither was it explained what the helper does with the four quarts of milk.

It was at this point that Sumner's snickers of amusement over the compensation received by a C. I. O. unionist became audible.

The A. F. of L. union, in replying to the petition, claimed that the C. I. O. union is a company union, sponsored by the Wagner dairy and a few other cut-rate dealers who call their drivers vendors. Korda said Frank Wagner, dairy manager and son of the owner, was also a member of the union.

Objects to "Company Union."

"You see," said Sumner to newspapermen, "it is a company union that is fighting us and it has John L. Lewis' backing. We are against him and we are against sitdown strikes.

"This combination of a Lewis union and several cut rate dealers is accusing us of violence. We never resorted to violence and if left alone those 'vendors' and their $4 per week helpers will be starved out of competition with our men who earn $48 per week."

The hearing then had adjourned till next Wednesday and Master McDonald came over to shake hands with Sumner and to ask:

"Are you still driving Sam Insull's car?"

"Yes, sir, and I have put 134,000 miles on it," said Sumner, who then explained to the rest of his audience:

"Back in 1932 the racketeers and gangsters tried to take over our union and its million dollar treasury. They offered me $100,000 to get out of their way. I bought Sam Insull's bullet proof car—he didn't need it any more—and we fortified the union headquarters and told the gangsters to try and get in."

Charges Lewis Is Selfish.

Some one mentioned John L. Lewis again and the veteran labor leader remarked that Lewis was selfish.

"No one has any business in the labor movement unless he is trying to benefit the working man," he said.

Asked about his own experiences, he told his story, briefly, as follows:

"I drove a milk wagon every day for twenty-two years without a day off. No, I'll qualify that. I had a few days off when President McKinley called for volunteers in '98 and I enlisted and was sent to Springfield. Dewey won the war and there wasn't anything for me to do, so I went back to my milk wagon.

"I was one of the first to put down $1 to join the union and $1 was a lot of money back in 1902. I was elected secretary-treasurer and have been acting as such ever since."

Boy, 12, to Preach

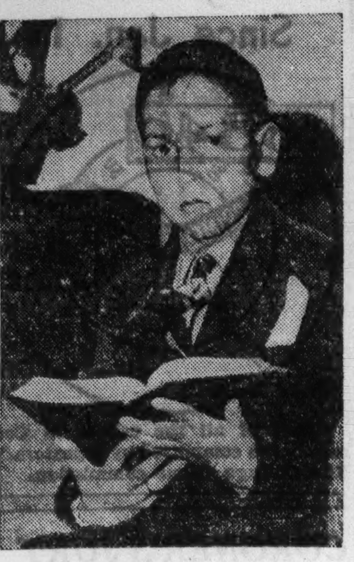

[TRIBUNE Photo.]

Robert Schumann, speaker at children's day service at Austin Boulevard Christian church today.

A boy, 12 years old, Robert Schumann, will preach the sermon this morning in the Austin Boulevard Christian church at Austin boulevard and Superior street, Oak Park.

Robert is a seventh grade student at Whittier school in Oak Park. He lives at 514 Taylor avenue, Oak Park. The service, arranged for the church's observation of Children's day, will be in charge of the pastor, the Rev. F. E. Davison.

Lake Forest Seniors Get Diplomas and a Drenching

The forty-eight members of the graduating class at Lake Forest university received a drenching in addition to their diplomas at the commencement exercises on the campus yesterday. The rain forced the removal of the ceremonies from outdoors to the First Presbyterian church of Lake Forest nearby.

NEBRASKANS RISE UP AGAINST TVA'S MONOPOLY HOPES

Resist PWA Purchase of Private Utilities.

BY ARTHUR EVANS.

[Chicago Tribune Press Service.]

Lincoln, Neb., June 11.—[Special.]—Resistance is being shown by Nebraska cities to a little TVA in the Platte valley. The proposal that the three hydro-electric projects which PWA has financed to the tune of $52,000,000 proceed toward the establishment of a statewide power monopoly, under federal control, by buying up, if possible, the private electric utilities, seems to have spread alarm among the municipalities.

Cities with municipal electric systems appear to fear higher rates if they hook up with the PWA projects, and they have turned cold eyes on high pressure sales talk. Some other cities have started condemnation proceedings against private local utilities, this apparently as a gesture of defense against monopoly control under a federally managed little TVA. The idea they expound is that home rule might be knocked into a cocked hat.

PWA Approves Purchase.

A proposal by the three Nebraska hydro-electric districts to buy ten of the state's thirteen private power companies, through issuance of $20,579,000 in bonds, has recently been approved by PWA in Washington. It is regarded as the start toward a government monopoly, the full scheme aiming at the acquisition of all the private electric utilities for $100,000,000 for a statewide control.

The ten companies, purchase of which, if possible, has been approved by PWA, are as follows [the list giving the price to be paid the companies if they will sell and the amount of bonds to be issued]:

	Price to company.	Total bond to be issued.
Elkhorn Valley Power company	$ 393,764	$ 453,000
Gothenburg Light & Power	245,407	323,000
Nebraska Light & Power [McCook]..	452,244	691,000
Gage County Electric Co., including Cornhusker Electric Co. and Nebraska Utility Co.	365,376	460,000
Central Power Co. and Northwestern Public Service Co.	8,765,000	9,934,000
Southern Nebraska Power Co. [Superior]	898,000	1,153,000
Western Public Service Co.	6,681,000	7,565,000
Totals	$17,800,791	$20,579,000

Big Three Not Listed.

The three largest private utilities—Nebraska Power company [Omaha], Iowa-Nebraska Light and Power [Lincoln], and Interstate Power—are the three not listed. They supply about 70 per cent of the electric energy in Nebraska.

One feature of the plan which provokes astonishment is that ten counties apparently would have direction of such private utilities as can be acquired under the monopoly scheme.

The plan contemplates the purchase of the ten utilities by the three hydro districts. These embrace ten counties as follows: Sutherland project, including Keith, Lincoln, Dawson, Buffalo, and Hall counties; Tri-County project, with Gosper, Phelps, Kearney, and Adams counties, and Columbus project, Platte county.

There is much ado over complaints that these ten counties, with about one-eighth of the state's population, would elect the directors of the monopoly system under the present set-up. Washington would run it, of course, but cities like Omaha and Lincoln, being outside the hydro districts, would have no voice in picking directors.

Concrete Example Given.

Thus, it has been widely asserted, if the hydros actually manage to acquire all thirteen private electric utilities Omaha's power system might be controled by directors elected in Platte county, eighty miles away.

Recent developments have been rapid. In Omaha a few days ago Mayor D. B. Butler received a pledge from J. E. Davidson, president of the Nebraska Power company, that the company will give the Omaha city council at least ninety days' notice before any contract of sale would be executed. The pledge was the result of reports, promptly denied by the company, of possible sale to the three PWA financed hydro projects.

Under the state laws cities have a right to start condemnation proceedings to buy public utilities and pay with debenture bonds to be paid out of earnings. Some cities are using this as apparently in a defense gesture against the hydro districts.

Act for City Ownership.

Three days ago Nebraska City commissioners filed notice with the Central Power company they intended to start condemnation proceedings to acquire the company's local utilities. The company announced a lower schedule of light rates.

Varro Tyler, city attorney of Nebraska City, was quoted as explaining: "Nebraska City wants to be in a position to acquire the company's property through municipal ownership rather than let it go into the hands of the public power districts."

Recently Scottsbluff officials started similar proceedings against local holdings of the Western Public Service company. They said this was to prevent the property from being bought by the hydro-electric districts.

At Scottsbluff, too, W. M. Bird, president of Western Public Service company, has announced the western division of its properties is not for sale. This division includes plants that serve thirty municipalities west of Ogallala. The reason cited is that customers of the company are averse of the sale of the properties to the little TVA.

Bird says as yet no acceptable offer has been made for purchase of the properties despite the long discussion over acquirement of private utilities by the hydro-electric districts.

Here in Lincoln, L. R. King, president of the Iowa-Nebraska Light and Power company, dwelling on recent rumors of negotiations for sale of the company to the hydros, characterized the plan of the three PWA hydro districts to buy all private utilities as fantastic. He said the Iowa-Nebraska Light and Power company has not been put on the auction block, nor are there any negotiations for its sale to PWA power districts or any one representing them. This company serves 143 towns.

Warns of Huge Debt.

"The fantastic scheme of the power districts," he said, "will fasten on the state a gigantic debt which its citizens will have to pay." At Columbus, C. B. Fricke, head of the Loup river project, the reservoir of which is turning farms into swamps, charged King was spreading propaganda.

However, as a sideline the Loup project has a large transmission station on the outskirts of Lincoln, but is not selling its electricity to the municipally owned plant here. Management of this municipal electric plant, a small one, said it was originally built years ago to control the rates of the private utilities and to bring them down, that it has been a success in this, and that it has no present intention of buying Loup hydro project power.

your Sight

The way you use your eyes at work, at play, during relaxation, all must be taken in consideration when lenses are prescribed and fitted, to relieve strain and protect and preserve your sight.

If you are an accountant, a musician, a carpenter, a salesman, the delicate nerve and muscle machinery of sight, its use in your particular case must be taken into consideration. A sight test made by Schulte Sight Specialists will solve your individual sight problem. Come for sight test and advice. There will be no charge or obligation.

Good Sight Costs Little

At Schulte's every type and style of lenses and mountings are available. The price of your glasses is governed by the lenses needed and frame selected. 5 smart glasses fitted with the near or distance vision lenses your sight requires are offered at a complete price of $7.

Schulte

17 W. Madison — 136 N. State
133 W. Madison — 139 S. State

FOR MORE ROOM IN YOUR CLOTHES CLOSET USE GREAT WESTERN'S STORAGE SERVICE

Don't jam your clothes closet with heavy fall and winter garments! Let us store them in our modern, airy vaults. Every garment must first be dry cleaned by us. FIRE AND THEFT INSURANCE INCLUDED IN MINIMUM STORAGE CHARGE OF 50c

Hollycourt Seeley South Shore 1600

Winnetka	2050	Wheaton	656
University	1100	Euclid	600
Villa Park	1500	Maywood	5100
Brookfield	3400	Riverside	6300

GREAT WESTERN LAUNDRY CO.

Hollywood Beach Wear

What Rosemary and Priscilla Lane have chosen for swim costumes—shown

In today's Incomparable Picture Section

A New Piano by Kimball

Only 36 Inches High

$285

This dainty new little Whitney piano is only 36 inches high and yet has a full 88 note keyboard. Built and guaranteed by Kimball assures you the best of quality and workmanship.

EASY TERMS ALLOWANCE FOR OLD PIANO

W.W. KIMBALL CO.

80th ANNIVERSARY

KIMBALL HALL • 306 SOUTH WABASH

Practically Every Dark Shoe Included

Removal Sale

Where is the beauty-loving woman who hasn't hankered after the superb workmanship and ahead-of-the-mode styling of I. Miller shoes? Here is her opportunity to buy them for paltry pennies as compared to their former prices.

I. Miller Beautiful Shoes

now reduced to

$8.85

formerly priced up to $15.75

A few handsewn Guildhall shoes formerly $18.75, now offered at $9.85!

Ingenue* and a Group of I. Miller Beautiful Shoes

now reduced to

$6.85

formerly priced up to $9.75

Sorry! No Exchanges or Credits

*made expressly for I. Miller

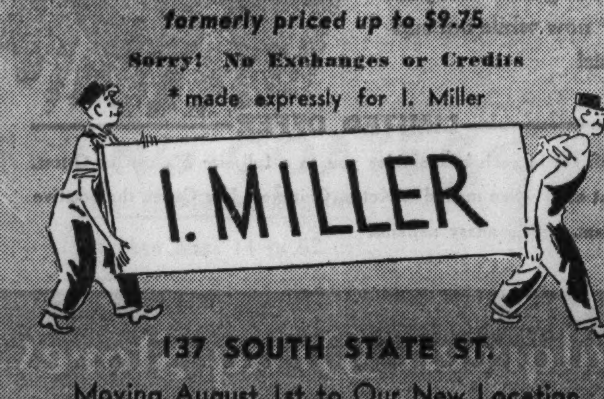

137 SOUTH STATE ST.

Moving August 1st to Our New Location

COLBY'S OFFER $75,000 WORTH OF HIGH GRADE BROADLOOM CARPETS

A Manufacturer's Warehouse Clearance of High Quality Broadlooms in All Remaining Colors and Open Rolls Left from This Season's Selling. Not often in a lifetime do you find fine carpets in abundant yardage at Less Than Wholesale Prices.

Thousands of Yards of America's Finest Carpets at

LESS THAN HALF PRICE

150 Room size seamless Broadloom rugs in 9, 10-6, 12, 15 and 18 foot widths.

A great selection of present day colors and smart texture weaves. A few rugs taken at random are listed to show the amazing reductions.

18x11.9 Plain Beige. Reg. $170.38. Reduced to **$84.60**
15x11.10 Plain Peach. Reg. $103.69. Reduced **$49.37**
9x12 Italian Red Twist. Reg. $87.00. Reduced **$43.20**
9x10.7 Peach Rust. Reg. $66.25. Reduced to **$31.75**
12x10.6 Beige. Reg. $53.90. Reduced to..... **$25.20**
9x14 Red. Reg. $53.90. Reduced to........ **$25.20**

A small charge is made to above price for hand-taped binding.

500 Square yards Scotch Plaid in Axminster, 9 and 12 foot widths.
Broadloom—$4.50 sq. yd. quality reduced to....... **$2.95**
27 in. width, $3.25 quality reduced to **$1.95**
$57.50 hand bound and taped rugs. Especially fine for Country Houses and Sun Rooms. Special at........... **$38.40**

800 Square yards of Swedish Modern Carpeting. 9, 12 and 15 foot widths. A selection of 8 smart modern colors selling regularly at $7.25 per square yard. Reduced for this special selling, per square yard....... **$4.95**

100 Short lengths of Superfine High Pile Carpet. Assorted colors, $4\frac{1}{2}$ ft. width. Lengths to 13 ft.
$12.25 sq. yd. quality reduced to **$3.50**
$7.00 sq. yd. quality reduced to **$2.75**

This Great Collection Shown on our First Floor. Extra Salesmen and Estimators in Attendance. Please bring your room measurements if possible. We verify and take measurements and furnish estimates without extra charge.

Because of the extremely low prices, no merchandise can be exchanged or returned.

10,000 YARDS OF COLONIAL STRIPE BROADLOOM

$3.50 9 ft. seamless. Now $2.00 per sq. yd. $2.25 27 in. carpet. Now $1.40. $44.50 9x12 seamless rug with hand-finished tape binding. **$24.00**

John A COLBY & Sons

129 N. Wabash Ave. • Near Randolph

LEBOLT & CO.

We make in our own shops over a hundred times as many wedding rings as any other retail jeweler in Chicago.

The only manufacturing jeweler in the city selling direct to you, just one profit. No middleman.

14k Solid Gold $4 and up
10% Irid. Platinum $10 and up

Platinum wedding ring with 10 blue white diamonds, $18.00.

Platinum wedding ring, heavy-weight, with 10 blue white diamonds; price $27.50.
Same ring, 14k yellow gold, $20.

Platinum wedding ring, extra heavy-weight mounting, with blue white diamonds all around; price $60.00.

10% iridium platinum setting with 7 blue white diamonds; price $50.

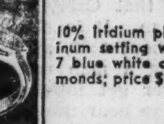

10% iridium platinum setting with 7 diamonds, with an absolutely perfect center diamond; price $60.00.

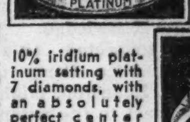

10% iridium platinum setting with 7 selected brilliant diamonds, center diamond absolutely perfect; price $100.

Patented streamline 10% iridium platinum mounting with 9 selected brilliant diamonds; price $175.00.

10% iridium platinum, 27 stone mounting, perfect center diamond, depending on size, priced $185 to $900.

Platinum mounting with 6 blue white diamonds on the sides; price includes setting your diamond, $35.00.

You're safe if you choose an ELGIN, HAMILTON or WALTHAM made in America from beginning to end. We recommend these watches because parts are always available and the upkeep is very little. We specialize in American made watches, though we carry leading Swiss manufacturers' products.

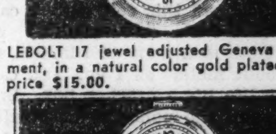

LEBOLT 17 jewel adjusted Geneva movement, in a natural color gold plated case, price $15.00.

LEBOLT 15 jewel adjusted Geneva movement, in a 14k solid gold case, a remarkable timepiece, price $20.00.

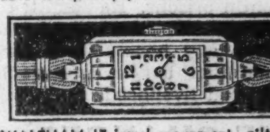

WALTHAM 17 jewel movement, gilt figure dial in yellow 14k solid gold case, price $30.00.

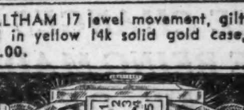

ELGIN 17 jewel, platinum case, 2 full cut diamonds, price $60.00.

WALTHAM 17 jewel movement, with a 14k natural color or white gold case, set with 20 diamonds selected for their brilliancy and perfection, price $65.00.

17 jeweled RACINE ROLLS self-winding, fine timepiece imported to sell much higher, special at $15.00.

WALTHAM 17 jewel movement, in a yellow gold filled case, with a fine leather strap, price $25.00.

HAMILTON 17 jewel movement, in a yellow gold filled case, price $52.50.

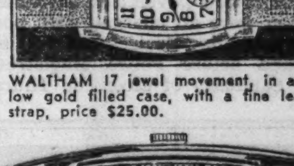

LORD ELGIN 21 jewel movement, curved to fit the wrist, in a 14k gold filled case, a wonderful timepiece, price $50.00.

Illustrated Booklet on Request

LEBOLT & CO.

Washington and State

A Liberal Charge Account Available—Pay on a Budget Basis

38 Years on State Street—Worthy of Your Confidence

CALLS WAUKEGAN JAIL JUST A JOKE; SAWS WAY OUT

Safecracker Wriggles Through 14 Inch Hole.

Several weeks ago Theodore Carty, ex-convict and experienced safe cracker, remarked in his cell in the Waukegan city jail, "This cracker box is a joke." Yesterday he proved it.

First Carty sawed the bars of the cell, making an opening 14 inches square. Although he is 5 feet 10 inches tall and weighs 190 pounds, he wriggled through this. Evidence indicated that he then walked through the offices of the city's accident prevention bureau, leaped to the roof of the police garage, and scrambled down a drain pipe to an alley. There were marks of feet on the pipe.

Policeman Donald Duncan discovered at 10 a. m. that the prisoner was gone. He told Chief William Blaylock that Carty was in the cell at 4 a. m. It is believed that he left at about 5:30, as a witness told of seeing a man resembling the safe blower get into a car driven by a woman near the jail at that time.

Wife Disclaims Knowledge.

Chief Blaylock suspected that Carty's wife, Mrs. Alice Carty of 1138 Wesley avenue, Evanston, might have aided him at least to the extent of giving the saw with which to take out the bars. She had visited her husband in his cell Friday night. However, she disclaimed all knowledge of his escape.

Carty was arrested April 26 after he had broken into the office of the Rynksel Coal company at 1200 Melrose avenue, Waukegan. Policemen fired at him several times before he surrendered.

Since then he has been kept alone in the city's jail and the police, by constant questioning, learned he had been involved in at least thirty safe crackings in Illinois cities. These cities are:

Waukegan	Niles Center
Highland Park	De Kalb
East St. Louis	Peoria
Glencoe	Galesburg
Springfield	Belvidere

One of Carty's outstanding exploits was the burglary of the Coöperative Trading company office in Waukegan. He entered through a skylight and was preparing to open the safe when a directors' meeting was convened in an adjoining room.

Waits; Then Goes to Work.

An officer of the firm informed the directorate that some special equipment had just been purchased and that the plant was burglarproof. Carty, who heard the remark, waited until the meeting had been adjourned and blew the safe, obtaining $210. It was his boast that he could open any safe, and he laughed at the idea that tear gas could stop him [some protection systems release the gas automatically].

He was also openly cynical about the keeping qualities of the Waukegan jail.

"I could open this cell with a can opener," he said. "It wouldn't be any problem to a man who knows as much about metals as I do. You can bet your life it's a cracker box. But I don't want the police to be afraid. I won't escape. Why should I? An ex-convict's finger prints are everywhere and I'd be captured quickly and put in another jail I might not like as well."

Carty has passed fourteen of his thirty-two years in the Pontiac and San Quentin prisons. He admitted in his numerous confessions that he had never done any honest work for a living and that burglaries gave his family a good livelihood.

Safeblower "Blows"

(Story in adjoining column.)

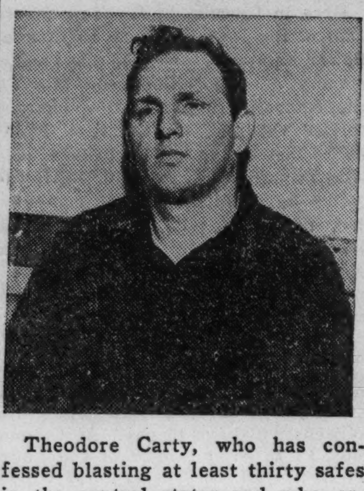

Theodore Carty, who has confessed blasting at least thirty safes in the central states and who escaped from Waukegan city jail early yesterday.

[TRIBUNE Photos.]

Ald. Emery Bozarth pointing to fourteen inch hole through which Carty wriggled after sawing bars. Carty had referred to the jail as a "cracker box."

SOME CHANGES ARE BEING MADE IN LAW OFFICE

Gains that may or may not balance the loss were announced yesterday by Attorney Samuel A. Hoffman, 33 North La Salle street, as follows:

"At present my son Arthur and I comprise the firm of Hoffman & Hoffman. Next Thursday my son, Theodore H., who is 25 years old, will be admitted to the practice of law and the firm will be Hoffman, Hoffman & Hoffman. My secretary, Miss Jean Goldstein, 22 years old, 5119 Kimbark avenue, left me today to be married tomorrow.

"She is marrying my son, Theodore, who will be my partner after next Thursday. I am gaining a daughter-in-law and a partner but losing a secretary. Am I winner or loser?"

Raid Nine Tinley Park Places; Seize Slot Machines

Squads from the state's attorney's office yesterday raided six taverns and three confectionery stores in Tinley Park and Lemont, arrested nine men and seized eleven slot machines. The men were all charged with possessing gambling devices and will be arraigned before Police Magistrate Henry Sandusky of Cicero on Thursday.

IMPORTANT

Be sure to read part 7, pages 3, 4, 5 and 6 for Chicago's

GIANT VALUES

Monday is BUYERS' DAY

The DOOR to THRIFT Pitchers

BOSTON STORE

2 WPA WORKERS HUNTED AS TRUCK HIJACKERS; 4 HELD

Policemen were searching yesterday for two additional members of a band of hijackers who preyed on trucks carrying valuable merchandise along lonely country roads. Both are WPA workers.

Under arrest now are a woman and three men, all of whom have been identified in several robberies. They are Mrs. Claribel Mandelkow, 25 years old, a WPA stenographer; her husband, Ray, 33, a tile setter, and Merrill Anthony, 18, all of Harvey, and George Young, 24, of 3641 Union avenue.

Mrs. Mandelkow told the police that she and Ray turned to banditry because the $300 a month he made and the $85 she drew as a stenographer was insufficient for their needs. On April 24 they took $600 and merchandise valued at $400 from Oney Howell, 4042 31st street, at 115th street and Ashland avenue. Mrs. Mandelkow was accused of warning the two WPA men that they are being sought.

ELIXIR OF DEATH MAKER TO FACE U. S. PROSECUTION

Chattanooga, Tenn., June 11.—(AP)—United States District Attorney James B. Frazier said today the government had started criminal proceedings against Samuel Evans Massengill of Bristol, Tenn., whose firm manufactured elixir of sulfanilamide. The drug came into public notice following a number of deaths last fall.

U. S. SMASHES BIG DOPE RING; UNION OFFICIAL SEIZED

Cache of Narcotics Worth $100,000 Found.

Six weeks of patient investigation into the sources of supply of Chicago's dope peddlers was ended by federal narcotic agents last night with the arrest of George O. Roberts, president of a decorators' union, and the seizure of morphine and heroin valued at $100,000.

The agents said Roberts has been the key man in the distribution of dope in the city. With him they seized John Koenig, described as Roberts' north side middleman, through whom a number of sidewalk vendors received their envelopes of drugs. Through keys in Roberts' pockets, the agents uncovered his headquarters in a building at 208 North Wells street as well as a basement cache of narcotics in bulk.

President of Union.

Roberts, who is 45 years old and lives at 6750 North Ashland avenue, is president of the Drapery, Windowshade and Tapestry Decorators' union, local No. 1046, which is affiliated with the Chicago Building Trades council and the Painters' District council of the American Federation of Labor. Koenig, 45, lives in the Stratford hotel, 4131 Sheridan road. He has served two sentences in Leavenworth penitentiary as a dope peddler.

The capture of Roberts and Koenig was made in the lower level of Wacker drive, west of Wells street, by agents under the direction of James J. Biggins, who has been in charge of the Chicago office of the federal narcotics bureau since April. Weeks of trailing known peddlers had led the agents to Roberts and last night they were shadowing both him and Koenig when they met.

Agents Close In.

Roberts, said the agents, handed a package to Koenig and received something in return. Then the agents closed in. In Koenig's pockets they found 11 ounces of morphine; in Roberts' wallet was $250, most of it in $1 bills, and a bunch of keys.

They tried the keys on every door in the office building at 208 North Wells until one of them opened room 509. Here they found 30,000 small envelopes such as are used in retailing drugs to addicts by the ounce, an apothecary's scale, a sawed off .45 caliber revolver, and means for adulterating heroin, which is customarily mixed with sugar or a cheap white powder.

Basement Vault Opened.

Another key opened a basement vault and Roberts voluntarily dialed the combination of a safe it contained. Inside were 150 ounces of heroin, 17 ounces of morphine, and $800 in cash.

Four ounces of heroin were found in Koenig's hotel room. The peddler was questioned at the narcotics office and then was locked up incommunicado in a district police station. Roberts was taken to the detective bureau.

The agents said Roberts maintained a separate office at 205 Wacker drive for his union activities. He is a brother of Arthur C. [Rabbit] Roberts, who was sentenced to two years in Leavenworth in 1929 for dope peddling and began another two year term there in 1933. These were the same years in which Koenig was also a Leavenworth convict.

Seize Dope Cache

(Story in adjoining column.)

James J. Biggins, chief of Chicago force of federal narcotics bureau, examines envelopes of narcotics included in $100,000 stock confiscated.

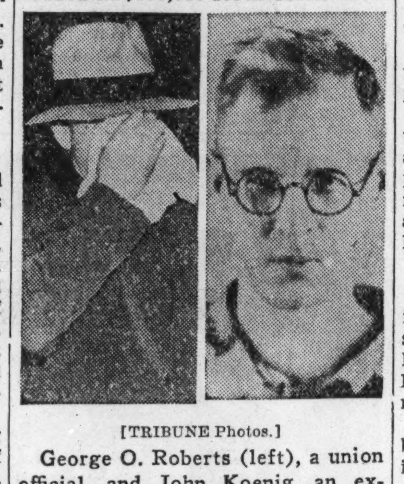

[TRIBUNE Photos.]

George O. Roberts (left), a union official, and John Koenig, an ex-convict, who were arrested.

RADIO STATION SUES SEN. BONE; $250,000 IS ASKED

Tacoma, Wash., June 11.—(AP)—United States Senator Homer T. Bone [D., Wash.] was named defendant today in a $250,000 damage suit in which operators of radio station KOL, Seattle, charged him with using his public office to further a private radio business.

Saul Haas, collector of customs at Seattle and formerly Bone's secretary; the Columbia Broadcasting system, the Queen City Broadcasting company, Seattle, operator of radio station KIRO, and the wives of both Bone and Haas also were named.

The complaint, filed by the Seattle Broadcasting company, accused Bone of using his position on the senate committee on interstate commerce to have a Columbia station contract transferred from KOL to KIRO after the owners of KOL had refused an alleged request to give Bone and Haas a controling interest in KOL. Bone and Haas, it is alleged, own and control KIRO.

Station KIRO, on behalf of Senator Bone, issued this statement:

"I have not now and never have had any interest whatever in station KIRO. The same is true of Mrs. Bone.

"I was urged to be helpful to station KOL in its efforts to secure a large increase in power. I was glad to do this so far as I could do so legitimately. Station KOL was granted the increase it sought, and now has five times as much power as station KIRO."

CHURCH FOSTERS BAN ON LIQUOR SALES TO MINORS

Organizes Tavern Owners to Combat Evils.

A pledge of twenty tavern keepers in the Lake View district that they will not sell liquor to minors was seen yesterday as the first step in a campaign, inspired by one church, which it is hoped will spread to other parishes of the city.

The Most Rev. Bernard J. Sheil, senior auxiliary Catholic bishop of Chicago, brought about the voluntary organization of the tavern keepers in the district after he and priests of St. Andrew's church, at Addison street and Paulina avenue, visited the tavern owners.

The latter then met at the church, two weeks ago today, and signed this pledge:

"We pledge ourselves to the old-time traditions of taverns as respectable places of refreshment. We pledge not to sell beer or liquor to minors and that a decent moral standard will always prevail in our establishments."

Organize Selves for Reform.

"There is nothing wrong in drinking among adults, in moderation," said Bishop Sheil, "but the tavern keepers were told that selling of liquor and beer to boys and girls will not be tolerated.

"Likewise, they were told that back rooms and dimly lit surroundings must go. They agreed to this and took the lead in organizing themselves against such low standards.

"They appeared to be fine men and I think they see that it is to their own benefit to do what is right. Voluntary coöperation is always more pleasant and more successful than forcible regulation.

"I think we can look for similar action in other parishes."

Owners to Meet Monthly.

The tavern owners, he said, will meet once a month in the parish house to discuss their mutual interests.

Disclosure of the Lake View organization followed by a day a meeting of the Illinois council of retail liquor dealers' associations, at which it was advocated that the six member associations seek the coöperation of churches and social agencies in limiting the number of taverns licensed. The effort, it was said, was not only directed at reducing the competition but keeping tavern operation in the hands of responsible persons.

This attitude reflects the general desire of organized liquor retailers to avoid disreputable practices on which arguments for the return of prohibition could be based.

DIES AFTER 50 YEARS IN COUNTY.

Logansport, Ind., June 11.—[Special.]—David C. Droke, a resident of the Walton community near here for the last 50 years, died today at his home. He was 80 years old.

THE CRIME CLOCK

Chicago's Record Since Jan. 1

"Half of all the crimes in Cook county are committed by repeaters."—The Chicago Crime commission.

CORONER'S JURY FINDS M'CALL IS SLAYER OF BOY

Miami, Fla., June 11.—(AP)—A coroner's jury branded Franklin Pierce McCall the killer of James Bailey Cash Jr., 5 years old, today, but failed to say how the kidnap victim was slain.

The unemployed truck driver, 21 years old, signed a confession, federal agents have announced, that he stole the boy from his bed with a handkerchief over his mouth and another over his eyes.

Fifty spectators and six jurors heard testimony from Cash Sr. that his only child was dead and the G-men's account of McCall's kidnaping confession. Fifteen minutes later the jury returned the verdict.

Cash told the jury his son had been taken from his home on the night of May 28, and subsequently he received three ransom notes. "Did you make any answer to the third?" he was asked. "No, except I delivered the money."

A special grand jury will convene Monday to consider the case.

RULES SCOOTER IS NO KIDDIE CAR; FINES RENTER $25

The business of running and renting motor scooters ran into difficulties in the village of Brookfield yesterday.

Otto Berthelsen, attendant in a scooter agency in the village, was hailed before Justice of the Peace F. J. Carroll when police said that Berthelsen had rented a scooter to a boy 12 years old in violation of the law preventing minors from running motor driven vehicles. Berthelsen explained the boy had shown him a note giving his mother's consent, but police countered that the lad admitted writing the note himself.

Justice Carroll fined Berthelsen $25, remarking that the village was trying to keep children from operating the scooters at random as a trafic menace. Village officials also said several children have been injured by scooters.

HISTORIC CHURCH IS SOLD.

Sheffield, Ill., June 11.—[Special.]—Sheffield's picturesque old Unitarian church, erected nearly 70 years ago, has been sold and will be razed for lumber.

RAPIST SLAYER OF THREE WOMEN TO BE ARRAIGNED

Robert Nixon, Negro rapist, indicted for the murders of three women and the rape of another, will be arraigned before Chief Justice Cornelius J. Harrington in the Criminal court tomorrow. Earl Hicks, colored, who was indicted with Nixon in one case, the slaying of Mrs. Florence Johnson, 4631 Lake Park avenue, on May 27, also will be arraigned.

Howard [Sambo] Green, 20, colored, who was implicated by Nixon in the slaying of a mother and daughter in Los Angeles, was turned over to California detectives to be returned for trial on murder charges there.

Louis Serraille, an ex-convict who was twice convicted of rape and paroled twice, will go to trial before Judge Joseph Sabath in the Criminal court tomorrow on a charge of rape. Arrested several weeks ago by the Hyde Park police he admitted attacking nearly 200 women in the last year.

FILMS DEVELOPED

Any size roll film and 8 Live Forever PRINTS of distinction

All for 25c coin

THIS WEEK'S WINNER

Private John Fesselmeyer, Co. B, 2nd Infantry, Ft. Sheridan Illinois.

Also 1—5"x7" double weight enlargement.

The week's best snapshot will receive $5 and appear in ad.

De Luxe Photo Service, Box 45, So. Chicago, Ill.

WIEBOLDT'S

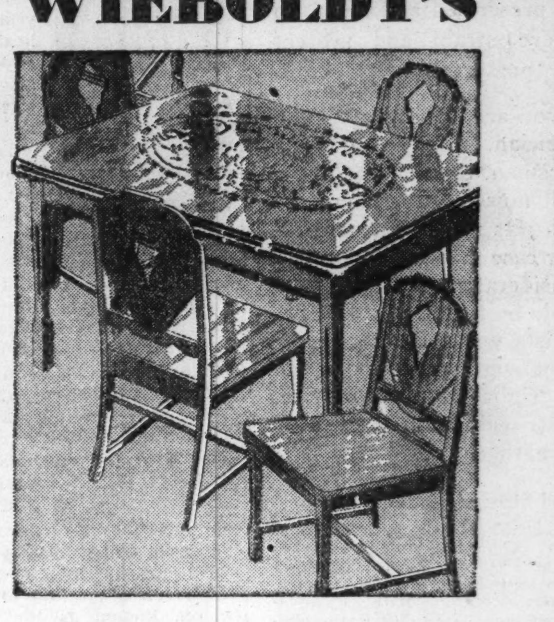

5-Piece Stainless Porcelain Top

Breakfast Set $27.88

Genuine "Tepeo" stainless porcelain top table with extension leaves and cutlery drawer. The four box seat chairs have panel back. Hardwood maple and birch construction, beautifully finished in choice of white and black, maple and red, shaded ivory and green.

Reg. $33.95

$2 Down—Balance Easy Terms

23-Pc. Mirro Aluminum Bride Set $12.95

Reg. $17.35 List

6-Cup Percolator
2-Qt. 5-Way Cooker
2-Qt. Whistling Teakettle
6-Qt. Covered Pot
Double Round Roaster
Oblong Cake Pan
9-In. Frying Pan
Star Mould and 8 Small Moulds
1, 1½ and 2-Qt. Saucepans with Covers
Large Square Griddle

$1.50 Cook Book Included.

(No Money Down, 10 Weeks to Pay)

Mirro Saucepans 21c

Reg. 45c List Price

Self-measuring. Windsor shape.

WIEBOLDT'S

HI-HO CHICO

Like Walking Barefoot On a Carpet . . . .

$2 pr.

These New Platform Sandals Exclusive at Wieboldt's!

Smart as all get-out, a welcome respite from towering heels! This new heat-resistant sole (resilient as a cushion), is lined in felt, and covered in leather! In white, black, brown, wheat, or gay printed linen, with contrasting soles and open toes. Sizes 3½ to 8. Narrow and medium widths.

Wieboldt's, 106 S. Ashland Blvd., Chicago
Send me ....prs. Hi-Ho Chico Sandals.
Size........ Color..........
Name..........
Address..........
City.......... State..........
☐ Charge ☐ C. O. D. ☐ Money Order
Add 3% State Retailers' Tax. Shipping charges extra. If charge, state at which store charge is listed. No C. O. D. orders outside regular delivery zone.
Chicago Evanston Oak Park

Mail Orders Promptly Filled

THE FAIR

STATE AND ADAMS STREETS — OAK PARK LAKE at MARION — MILWAUKEE AT WOOD

Call State 2500 for Phone Orders

PUSH the Button —Release a Curl!

Try the Automatic Presto-Matic Bob Pin Curler

50c complete

First at The Fair in Chicago!

The Push-Button Curler for the Push-Button age! Indeed Presto-Matic works like magic! A FINISHED CURL IN FIVE SECONDS! And PRESTO-MATIC will last a lifetime! The most economical automatic curler you can buy!

THE FAIR—Main Floor—Notions. Three Stores.

DOUBLE VALUE

LIMITED OFFER

New KOTEX

Reserve Box 30 PADS 48¢

Get this double value while this limited offer is good! NEW box of Kotex reserve 30's — NEW convenient top-opening box. Get your supply now while our supply lasts!

—LIMITED OFFER—

A certificate in each box entitles you to a full size 35c can of Quest, without cost, when mailed to Kotex, Chicago. Use Quest, the positive deodorant, with sanitary napkins.

Walgreen Drug Stores

LANTZ DEMANDS 'PAY AS YOU GO' TO WHIP SLUMP

Declares Farmers Will Help Balance Budget.

BY PERCY WOOD.
[Chicago Tribune Press Service.]

Jacksonville, Ill., June 11.—[Special.]—What was presented as agriculture's solution of today's recession was given to voters in central Illinois here today by State Senator Simon E. Lantz, Republican nominee for congressman at large, one of the headliners at a big rally for the 20th congressional district. Saturday afternoon crowds thronged the public square for the meeting.

Simon E. Lantz.

In recognition of Senator Lantz's leadership of the farm bloc at Springfield for a quarter of a century Richard J. Lyons, nominee for United States senator and head of the state ticket, cut his speech short so that Lantz could state the farmers' position at length.

This he did, criticizing Secretary of State Cordell Hull for making reciprocal trade treaties which surrender American markets without return, and calling upon Secretary of Agriculture Henry Wallace to place the control and direction of the new crop laws in the hands of farmers.

Demands Balanced Budget.

"I am an economic realist, not a royalist," Lantz began. "We can whip this depression by the simple process of balancing the budget and embarking on a pay-as-you-go program. The farmer will help. The farmer gladly will forgo the gentle rain of benefit checks, which amount to about half a billion dollars annually and give that as agriculture's contribution to a balanced budget.

"Why shouldn't the farmer do that? Although he does get his half a billion annually, he is compelled to pay 3 billion 600 million dollars in taxes towards the cost of government—2 billion 600 million of that solely because of the money wastrels in Washington. So even with his benefit checks the farmer is still 2 billion 100 million dollars out of pocket.

"I am advising the farmers to get in and try to make the new agricultural laws work, in so far as they will put a floor under farm prices, but I am also advising them to work night and day to amend and reform the administration of the laws.

Hits Political Control.

"They must be amended to take them out of control of politically ambitious cabinet members and placed in the hands of committees elected by the farmers, or in the hands of a nonpartisan commission. The American farm bureau federation has taken that stand, and it is absolutely right."

Asserting farmers want their American market saved, Senator Lantz said: "The Roosevelt administration has caused a 95 per cent increase in imports. It has reduced our former 500 million dollar balance of exports over imports to nothing."

In closing, Senator Lantz made a plea for sanity in spending money for government.

"If we reduce the costs of government just one half, then agriculture, labor, business and industry will have four and one-half billion dollars that will enter the buying field and absorb the products of labor, agriculture and manufacturing," he said.

Charges Secret War Discussions.

Lyons charged the Roosevelt administration with secret discussions with foreign nations referring to the possibilities of war and declared that at a recent meeting in New York, the principal topic was the dispositions of the American and British navies in case of a war with Japan.

Lantz: Trade A for C to Reduce B

(Story in adjoining column.)

State Senator Simon E. Lantz, Republican nominee for congressman at large, is urging Illinois farmers to forgo benefit checks as a contribution to balancing the federal budget. He asserts that, while farmers receive half a billion dollars a year, they pay 3 billion 600 million dollars in federal taxes, of which 2 billion 600 million goes out "solely because of the money wastrels in Washington."

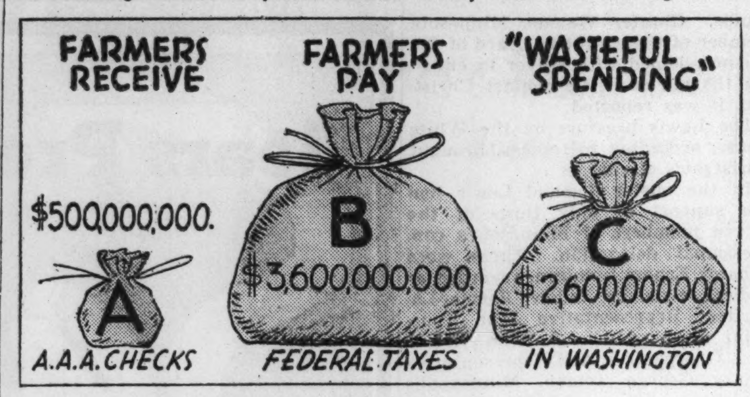

Ready to Show State's Income Sufficient to Pay for Relief

BY GEORGE TAGGE.
[Chicago Tribune Press Service.]

Springfield, Ill., June 11.—[Special.]—A showdown on the state's ability to increase relief allotments will be reached Tuesday when, it is reported, the state auditor's staf is prepared to prove that the state will pile up a 20 million dollar surplus by July 1, 1939, at the present rate of expenditures.

Gov. Horner's director of finance, Sam Nudelman, last week predicted a $2,500,000 deficit for the same period.

This question of state finance is the crux of the present relief situation. If the legislatures becomes convinced that the state has ample funds for relief it may drop the fight over bills to license business for revenue and to double the real estate tax for relief and make a large relief appropriation out of the state treasury.

Ready to Tell Figures.

When O. R. Taylor, chief revenue clerk of the auditor's office, appears before the house committee of the whole Tuesday, he will be ready to match predictions with Nudelman as to the outlook for state finances.

Representative Elmer J. Schnackenberg [R., Chicago], house minority leader, has indicated his eagerness to get official figures other than those of Horner's finance director. State Auditor Edward J. Barrett frequently has differed from Horner's views on state finances.

Adding impetus to the inquiry Tuesday will be the visit of leaders of business and industrial associations to protest against the proposed licensing measure.

Desperate because of the governor's insistence that the city raise more relief funds, Mayor Edward J. Kelly of Chicago caused the introduction of a bill that would permit imposition of unlimited license fees on all business and personal services.

The bill is before the house revenue committee. Also before this committee is an opposing bill to permit cities to increase the pauper tax from 30 to 60 cents on each $100 of valuation. Votes on preliminary maneuvers involving these bills indicated that neither could be passed easily.

General opinion among the legislators is that the special session will adjourn at the end of this month. Bills passed after that time would not become effective until July 1, 1939, unless equipped with emergency clauses which require two-thirds majorities of the number of legislators elected.

Thus a protracted battle over any bill is likely to result in its defeat so far as immediate reults are concerned.

Only one group of the many bills proposing changes in the relief setup is believed to have good chances for passage in the limited time remaining. These bills will be introduced next week. They propose slight modification of the existing relief machinery in line with recommendations made by every recent investigating committee.

Provides Larger Relief Stafs.

The modifications proposed include:

1. Permitting Chicago to increase relief administrative expense from 8 to 10 per cent and downstate relief units to spend 8 instead of 5 per cent for administration. This would be a move toward removing undeserving cases from the relief rolls.

2. Giving the Illinois Emergency Relief commission, which now merely pro-rates the $3,400,000 monthly state relief funds among local units, power to supervise the spending.

Gov. Horner opposed a proposal to permit use of state relief funds for purchase of materials and equipment to start new WPA projects, because it might result in smaller allotments of federal funds for Illinois.

SNITE TOURS CITY IN HIS IRON LUNG, THEN GOES HOME

Frederick B. Snite Jr., the courageous young man who has spent twenty-seven months in an iron lung since he was stricken by infantile paralysis in China while on a world tour, was back last night at the family home, 909 Ashland avenue, River Forest. Young Snite arrived in Chicago last week from Florida, where he spent the winter, but was taken to Albert Merritt Billings Memorial hospital for examination before going home.

Yesterday, when his iron lung was loaded into a specially prepared van, he asked his father, who accompanied him, if he might be taken down the Midway to see again the buildings of the University of Chicago. When this request was granted Snite asked if the van could detour to the airport. He is an air travel enthusiast. This request was granted also and the party arrived in time to see a squadron of National Guard planes take off.

At the Snite home a glass paneled and air conditioned room has been prepared. A ramp leads down into an adjoining garden.

SCHOOLBOY SONS OF 2 POLICEMEN SEIZE A PROWLER

Two high school athletes, sons of policemen, left their baseball game at 81st street and Dobson avenue long enough yesterday to pursue and capture an alleged thief. The man had been surprised while looting coin boxes on the pay washing machines in the flat building at 8057 Ellis avenue.

As the prowler fled the youths—Gene Gutcher, 15 years old, son of Policeman Lloyd Gutcher, and Thomas Burke Jr., whose father is assigned to New City station—chased him and brought him down with flying tackles. The man gave his name as Joseph Daas, 27, of 7155 Vincennes avenue.

At the Burnside station Daas said he was given probation in 1935 for robbery and three months later sentenced to six months in the Bridewell for petty larceny. Gutcher, who lives at 8059 Dobson avenue, is a member of the Hirsch High school baseball team. Burke lives at 8011 Dobson avenue and plays football with the St. Leo High school team.

LEEWAY IN ROAD ESTIMATES OVER BIDS EXPLAINED

Supt. George A. Quinlan of the county highway department explained yesterday why bids on twenty-eight paving projects opened by the county board on Friday aggregated $800,000 less than the county highway engineers' estimates.

Estimates of the engineers, he said, set the maximum prices, beyond which the board must not go in awarding contracts. Hence, he said, bids customarily fall below the estimates. Prices generally have fallen since these particular estimates were made last winter, Quinlan said. Moreover, he explained, contractors reduced their bids by sums totaling $400,000 after the board had rejected the original bids on the ground that they were too high.

The new bids aggregate $1,722,571.

WAITRESS FINED $25 FOR SELLING BEER TO MINORS

Mrs. Harriet Jones, 23 years old, a waitress, was fined $25 yesterday by Judge Gibson E. Gorman of the Boys' court for selling beer to four minors in a tavern at 540 West 63d street.

Bruno Shimkus, proprietor of the place, was dismissed after he testified he had given orders against the sale of intoxicants to persons under age, but was lectured by the court. "It's up to the management to supervise each place," said the judge.

.... It's no Secret!

It's all over town—the popularity of the smart new Wurlitzer Spinettes . . . smart in more ways than one, for they combine BEAUTY, COMPACTNESS and MUSICAL EXCELLENCE with MODERATE PRICE . . . a combination that can't be equalled anywhere! See them here at once. Ask about our EASY PAYMENT PLAN arranged to *suit* your budget.

WURLITZER SPINETTE
Pictured. (Six octaves) ONLY. $235

Other Wurlitzer Spinettes from $255 to $485

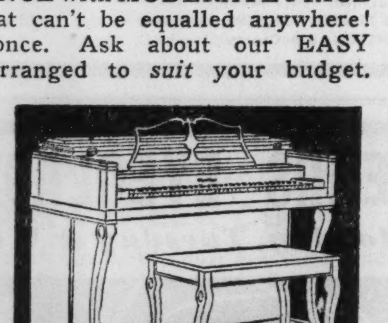

USED BARGAINS

Complete clearance of all floor samples, trade-ins, large selection. Each instrument carefully reconditioned in our own shop . . . and is fully guaranteed.

Wonderful Values in Every Price Range

.25 $145 $195 $225

Very Liberal Terms—Generous Allowance on Any Make Piano You Have—Come in Tomorrow

Complete course of private lessons with every piano sold.

111 So. Wabash WURLITZER Open Evenings

Sizes 14 to 46 and Larger!

Important Town-Country Fashions

NEW DRESSES that FLATTER . . . fresh as a June Morn

$5.95

Go anywhere in the city and you won't find such eye-opening dress values at $5.95. . . . These are simply well styled dresses you'll want to live in all Summer long . . . fashioned of fine spun rayons, French crepes, rayon jerseys and other delightful cool materials. They're grand for traveling or country. In smart dark and light shades. For active and spectator sportswear . . . $5.95.

MAIL and PHONE ORDERS—RANDOLPH 9800

Also an Attractive Group of 300

SPRING COATS $10

Were $22.50 to $45.00

Broken Sizes 14 to 52

Lane Bryant
101 N. WABASH AVE.

. . . DON'T Make Dad the victim of your well meaning impulses . . . Select His Gift for His Day, Father's Day, Sunday, June 19, not only with natural, loving thought, but with the care He'd use were He buying for Himself. THE HUB in Chicago, Evanston, Oak Park and Gary Knows and Has what it takes to . . . .

Make Dad Happy!

ARROW

Tropical Shirts
Summer's coolest proposition. Tiny openings let in the breezes. New stripes or plain white. Also sport model with long or short sleeves in white only. Sanforized $2.50

Crepe Spot Ties
In beautiful colors to blend with the above shirts. Hand tailored $1.50

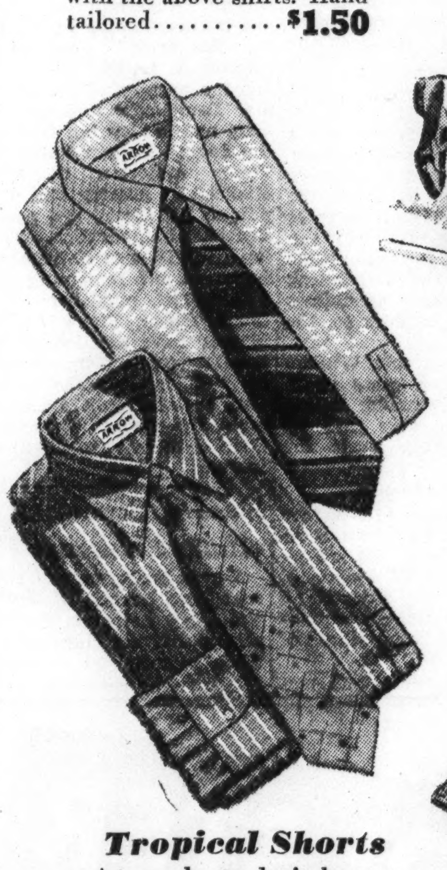

Tropical Handkerchiefs
Your tropical turnout isn't complete without Arrow Tropical Handkerchiefs. This mesh handkerchief matches the patterns and colors of the shirts. 50c

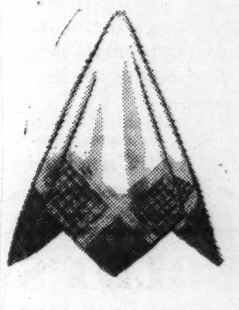

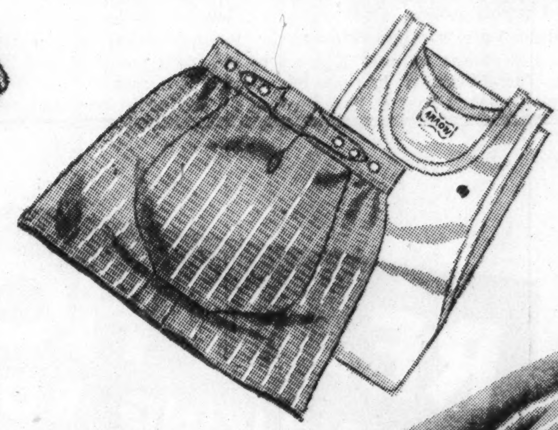

Tropical Shorts
Arrow shorts don't have a center seam to chafe or hike up. Arrow shorts are comfortable. Cool tropical cloth. $1 *Shirts, 50c Up*

The Hub Recommends

ANY OF THESE . . . *For "Dads" of All Ages*

Arrow and Manhattan Shirts . . . . $2 to $7.50	Leather Traveling Bags . . . . . . $9.95 to $50
6 Models in Sport Shirts (each) $1	Wash Beach Robes . . . . $1.95 to $5.95
3 Models in Sport Shirts (each) $2	Lounging Robes . . . . $5.95 to $35
Kid Leather Slippers . . . . $2.85-$5	Panama or Sailor Hats . . . . $4 to $25
Paris "Endurette" Raincoats $4.85	Westminster Hose . . . . 35c to $2.50
Sanforized Wash Slacks $2.95	Oval Canvas Golf Bags . . . . . $2.95 to $15

Beautiful Silk Pajamas $5	Duffle Bags for Golf . . . . $2 to $25
Billfolds, Key Cases . . . . $1 to $15	Sport Shirt and Slack Sets . . . $4.95 to $40
Fitted Traveling Cases . . . . . . $3.50 to $20	Sports Sweaters . . . . $2.95 to $20
Pen and Pencil Sets . . . . $5 to $18	Jantzen Swim Wear . . . . $2.95 to $6.95
Ronson Lighters . . . . $8.75 to $15	*Don't Forget . . . The Hub Is Chicagoland's*
Famous Briar Pipes . . . . $2.50 to $12	*Sports Center for the Best Values Ob-*
Electric Razors, 3 models $15	*tainable in Sports and Golf Equipment*

If in Doubt
Give a HUB GIFT CERTIFICATE in Any Amount

THE HUB
Henry C. Lytton & Sons
State and Jackson, CHICAGO : EVANSTON : OAK PARK : GARY

Moving Forward

Marshall Field & Company presents here each day observations and opinions intended to be of interest and value to those it seeks to serve.

PEPPERMINT!

By CALEB

YOU COULD hear Grandmother coming, way down the hall—she rustled. She always wore a spotless, starched, white apron over black alpaca, and usually she was singing softly as she walked.

Grandmother couldn't have been so nearsighted as her shining, gold-rimmed glasses seemed to indicate. Nor could she have been so hard of hearing as she sometimes pretended—else how could she catch the sound of smothered laughter, and sense a plot brewing?

At any rate, she never seemed surprised at uncovering the conspiracy directed at the sack of candy always to be found tucked away in her apron pocket. Peppermints! Little white wafers that sent a pleasant, tingling sensation up childish noses and bit the end of tongues.

Simple, pure, enduring, strong, refreshing—somehow peppermint matches the things that Grandfather and Grandmother always stood for in our childish mind. Lacking all the modern machinery for making short cuts, they seemed somehow better in control of their lives than some of us today.

Grandma always said that a good, strong peppermint drop cleared the head for thinking. But she was never one to believe in any short cut to success and happiness. Looking back over her life, I know that she placed *more* faith in resourcefulness and hard work.

I remember clearly the little lecture we used to get along with our peppermint drops. We looked upon it as the price to be paid for candy. But it was repeated so often that its essence, like that of Grandmother's peppermint candy, is still fresh in memory.

"The trouble with you young folks," said Grandma, "is that you're always and forever wondering 'how much can I *get*,' instead of 'how much can I *give*.' Take care of the giving—and the getting will take care of itself."

In the past few decades it has grown more and more difficult, in a world preoccupied with getting, to remember Grandma's words about giving. But the smell of peppermint always brings them back. A fresh sack of peppermint drops is on my list for buying today.

This article may be reproduced in whole or in part only on written consent from
Marshall Field & Company
722

DEFEAT BENSON, IS BATTLE CRY OF MINNESOTA FOES

Governor Storm Center in Hot Campaign.

Minneapolis, Minn., June 11.—[Special.]—Demands for defeat of Gov. Elmer A. Benson and Minnesota's Farmer-Labor political machine have reached deafening proportions as the state's June 20 primary election draws near. "Kick Benson and his communists out," is the cry heard from the public rostrums and on the air.

Benson, who succeeded the late Gov. Floyd B. Olson as head of Minnesota's dominant third party, is his party's officially chosen candidate for the gubernatorial nomination.

Benson's chief opponent and the one most violent in charging communist control of the state's administration is a rebellious member of his own party, Hjalmar Petersen, publisher of a small newspaper, who was lieutenant governor when Olson died in 1936 and completed Olson's third term as governor.

Strife Heartens G. O. P.

It is this internal strife of the Farmer-Laborites that gives the Republicans an excellent chance of regaining the gubernatorial post they lost to Olson in 1930.

Petersen jumped into the race after Benson had been nominated by the Farmer-Labor party at its convention in the state's hot-bed of radicalism at Duluth. He filed with a charge that communists had dictated Benson's policies and actions as governor and declared he would sweep these "Mexican generals" out of the state house and party.

Prior to Petersen's filing the prospect was that both the primary and the November election would proceed uneventfully, with Gov. Benson the candidate of his party, Mayor George E. Leach of Minneapolis his principal opponent as the Republican candidate, and with the campaign centering on economic lines with Benson upholding the Roosevelt administration and Leach assailing its evils.

Six Democrats in Race.

But Petersen's entry changed the picture. Besides Leach, two others filed for the Republican nomination and six entered their names on the Democratic side.

Business men, beset with labor difficulties during the Farmer-Labor administrations, found hope in the possibility that the Benson machine could be beaten by nomination of Petersen and that that, in turn, would result in election of a Republican governor in November.

A movement was begun to turn Republican votes to Petersen in the primary. This took hold throughout the state, money flowed into the Petersen campaign chest and as the primary approaches he is the only candidate of any party to be three-sheeted on billboards.

Must Vote Straight Ticket.

This movement to beat Benson by voting for Petersen has grown to such proportions that it has alarmed state Republican leaders who see a peril to their candidates for other offices. In Minnesota the primary voter must mark his ballot in the column of only one party. If he votes for Petersen for governor in the Farmer-Labor column, for example, he cannot jump into the Republican column to help nominate candidates for other offices. If he does so, the ballot is nullified.

Taking cognizance of this, William M. Parker, Republican state chairman, has issued a warning telling Republican voters to stay in their own column when they go to the polls June 20.

Benson Assails Senate.

In the face of this assault on the Farmer-Labor forces, Benson has remained almost apathetic. He has refrained from mention of Petersen's name. His speeches have centered on charges that a "reactionary senate" blocked some of the key features of his program.

Unlike in previous campaigns, particularly under Olson, the Farmer-Laborites are no longer crying for drastic reform of the economic system. Instead, they are taking a middle-of-the-road course which gets them down to defending their record.

In turn, the two leading Republican candidates, Mayor Leach and Harold E. Stassen, youthful South St. Paul attorney, have confined their appeals to attacking that record, charging extravagance in government and pledging that they will return the state to a sound economy.

The third Republican candidate, Martin A. Nelson, defeated twice before, has taken the course of Petersen and concentrated his campaign on communistic charges against the Benson administration.

Of the six candidates for the Democratic gubernatorial nomination, one is campaigning on a "third term for Roosevelt" platform. He is Charles A. Lethert of St. Paul, who has the backing of Joseph Wolf, former Democratic national committeeman, and is showing friendliness for the Benson Farmer Laborites. Three, Victor Anderson of Minneapolis, Michael F. Murray and Fred Schilplin of St. Cloud, are pounding the Benson administration. The remaining two, Thomas Gallagher and Joel Anderson, are remaining neutral.

Schilplin, publisher of the St. Cloud Times; Victor Anderson, and Murray have assailed withdrawal of the Democratic nominee for governor in 1936 in a trade between the Farmer-Labor and Roosevelt forces and have pledged themselves to remain in the race to the finish if nominated.

Cadets Receive Tribune Medals

Left to right: Capt. Paul Jones, instructor of military corps at Evanston Township High school; Malcolm Brown and William Beuchler, winners of silver medals; Mitchell Rieger, Arthur Dalies, and Verne Kennedy, winners of gold medals, and Francis L. Bacon, principal of school. [TRIBUNE Photo.]

Other Awards Made

The five outstanding cadets of Evanston Township High school military training corps were awarded CHICAGO TRIBUNE medals for their military efficiency last night at the annual banquet of the corps in the high school dining room. Those to receive gold medals were Verne Kennedy, Mitchell Rieger and Arthur Dalies. Silver medals were presented to Malcolm Brown and William Buechler. The presentations, made by Philip Maxwell of THE TRIBUNE, marked the last of 499 such medals given to outstanding cadets in schools in and around Chicago. Capt. Paul Jones is the instructor of the Evanston High school unit. Cadet Lieutenant-Colonel Robert W. Barker was awarded the Mrs. James Patten and the Evanston American Legion awards, and Cadet Captain John Ward received the D. A. R. saber.

Head of Schools at Leland Named Marengo Principal

Wayne McCleery, superintendent of schools at Leland, Ill., for five years, yesterday accepted the position of principal of the Marengo Community High school. He succeeds H. E. Meyers, who resigned.

STATE WPA HEAD OUSTER BLAMED ON JOHN L. LEWIS

Minnesota Man Removed by Roosevelt.

[Chicago Tribune Press Service.]

Washington, D. C., June 11.—[Special.]—The hand of John L. Lewis, burly C. I. O. boss, was revealed today to have been behind President Roosevelt's ouster of Victor A. Christgau as WPA administrator for Minnesota.

The revelation from members of the Minnesota congressional delegation threw light on one of the political mysteries of the administration.

President Roosevelt did not personally intervene in the political relief snarl in Minnesota to throw the weight of his authority behind the Farmer-Labor party, but he stepped into the row at the behest of John L. Lewis.

Benson Calls for C. I. O. Aid.

It was learned that Gov. Elmer Benson appealed in vain for discharge of Christgau, the former Republican who became an ardent administration supporter until he called upon the C. I. O. for help. Benson pointed without avail to the debt the administration owed him for the Farmer-Labor alliance with the Roosevelt forces in the 1936 campaign and to the fact that he had inherited the mantle of the late Gov. Floyd Olson, warm personal friend of the President.

Benson was told that the Democratic leaders in the state wanted Christgau retained and that only three members of the state's congressional delegation had asked for the WPA state administrator's removal.

The governor then appealed to E. L. Oliver, vice president of labor's nonpartisan league, which aided Benson's campaign. According to a member of the Minnesota delegation, the league is the creation of Lewis, who is chairman of its board.

Enlist Aid of Lewis.

Lewis was interested in the ouster of Christgau through the Workers Alliance of America, radical WPA union, which had been aided by C. I. O. funds. The union was opposed to the state administrator because he would not bend to their demands. Chester Watson, Minnesota member of the executive board of the alliance, joined with Oliver in enlisting the aid of Lewis against Christgau, it was reported.

The Lewis pressure on the White House, according to reports, brought Christgau's discharge.

In the ouster demand Lewis had the support of only three of the eleven members of Minnesota's congressional delegation. These were Senator Ernest Lundeen, regarded as radical even by fellow Farmer-Laborites; Representative John Toussaint Bernard [F.-L.], who was a C. I. O. organizer, and Representative Henry George Teigan, Minneapolis Socialist, who joined the Farmer-Labor ranks.

Opposing Christgau's removal was John P. Erickson, Democratic national committeeman from Miniesota. Numerous county chairmen urged his retention. Victor Anderson, district attorney at St. Paul, and Fred Schilin, two of the leading candidates for governor, asked that he be retained.

Christgau is neither a Democrat nor a Farmer-Laborite. He is a former Republican congressman and during the Coolidge and Hoover administrations voted more consistently with the Democrats than with the Republicans. He broke with the Republicans in 1932 and was appointed deputy administrator of the original AAA. He was removed from the post in the "liberal purge" which swept out Jerome Frank and other brain trust appointees of Rexford Guy Tugwell, then undersecretary of agriculture. Christgau was then named to the WPA post.

Frowns on Weed Project.

The reason for Christgau's removal advanced by Benson was that the WPA administrator had been constantly at odds with the state administration. The specific instance was that Christgau had refused to approve a weed eradication program, sponsored by the governor, under which some 2,000 workers were to be sent out to pull up weeds, to check a scourge of "creeping jenny."

Christgau contended that Gov. Benson was more interested to adding 2,000 workers to his political machine than he was in scourge eradication. This led Benson to demand his removal but without success until Lewis was persuaded that Christgau was anti-labor, it was said.

BEG YOUR PARDON

The city council on Friday abolished the open food market on State street south of 71st street and not the market between 70th and 71st streets as stated in an item yesterday.

MAYOR FAVORS HIGHER PAY FOR MOTHERS' MILK

"Mothers who supply milk to the board of health for free distribution to undernourished infants are performing a valuable public service which should be recognized by adequate compensation, Mayor Kelly said yesterday. Eight colored women threatened to strike Friday for an increase of their present pay rate of 6 cents an ounce for breast milk. They get about 84 cents a day. "If necessary, I'll go before the finance committee and ask for more money so the city can pay more for the milk," the mayor said.

WIEBOLDT'S
CHICAGO EVANSTON OAK PARK

SOLES·HEELS attached 67c

Fine quality oak half soles and rubber heels put on while you wait or delivered free.

We Lengthen and Widen Shoes to Fit. 75c

DEAF?
RADIOEAR HEARING AIDS ELIMINATE GUESSWORK
• Laboratory-Made-to-Order
Write for Booklet T-62
Radioear Co. of Chicago
30 N. MICH. BLVD., RM. 1414 RAN. 6498

Carved Jade Clasp—

Respectable widow—safe-box holders — ex-marine—room coolers—sports writer—South Side brewery—personal injury adjuster—these were the subjects of want ads in yesterday's Tribune want ad section.

Read today's offers. They include scores of new ways to make and to save money.

RE-UPHOLSTER YOUR LIVING ROOM SUITE ON LIBERAL CREDIT TERMS!
Lowest Prices! Expert Craftsmanship! Efficient, Dependable Service!

2-PIECE SUITE RE-UPHOLSTERED $3.75 Cash $3 Monthly

DAVENPORT & CHAIR RE-UPHOLSTERED $37.50
$3.75 CASH—$3 MONTHLY
DAVENPORT RE-UPHOLSTERED $24.00
ANY CHAIR RE-UPHOLSTERED $13.50

PRICES INCLUDE ALL MATERIAL, LABOR AND CHOICE OF COVERS

NOTE THESE 7 FEATURES!

1. Your suite will be called for and delivered at no extra charge.
2. All interiors will be rebuilt with new, sanitary materials.
3. All cushions will be completely remade with new, NACHMAN tempered innerspring construction and filled with layers of felted cotton.
4. All woodwork will be re-touched.
5. Completely re-covered. Choice of many covers and colors.
6. All work will be done by skilled, Union craftsmen.
7. Your suite will be returned to you reconstructed like new.

TELEPHONE LAFAYETTE 7701
and Ask for Mr. Mills

A representative will call with full information and samples of covers. There's no obligation.

5-YEAR WRITTEN GUARANTEE
on Construction and Workmanship

You Take No Chances When It's Done By Fish's

Small Carrying Charge for Deferred Payments—None if Paid in 90 Days

L. FISH FURNITURE CO
LOOP STORE—208-212 SO. WABASH (Just South of Adams)
Loop Store Open Mon., Thurs. and Sat. Nights Until 10
SOUTH— 822-24 W. 63rd STREET
NORTHWEST— 2656-58 W. NORTH AVE.
Open Tues., Thurs. and Sat. Nights Until 10 o'Clock

The truth about "CLOSE" shaving with electric shavers

No. 7 The regular Schick cutter No. 7 shaves most men closely *without injuring the skin.* Some men use it perfectly the first day, others may take a week or two.

No. 10 The No. 10 Schick cutter has slots exactly 2½ thousandths of an inch wider than the No. 7. Several men in a thousand have skin and hairs so thick they should use this cutter. *It will shave them with no injury to the skin.* We will show you which cutter you should use.

IT IS EASY to make a Schick Shaver that will shave a man as closely as any razor on the market. But such a shaver would injure the skin of most men who used it.

The greatness of Schick's invention is that the skin is not "burned" nor hurt in any way with the Schick Shaver, yet it gives quick, close shaves after the user has restored the natural texture of his skin.

THE SECRET OF THE SLOTS

Blade-calloused skin cannot at first enter deeply enough into the slots of the regular Schick cutter to get a perfect shave. With the continued use of the Schick, Nature heals the lacerated skin, the scar-tissue flakes off, and the new, natural skin then enters the slots far enough for a perfect shave with not the slightest vestige of stubble remaining.

Some men obtain a good shave the first day with a Schick. Others take as long as two or three weeks if the scar-tissue is old and thick.

Some few men—several in a thousand—can never shave well with the regular Schick cutter. Their skin is too tough or their individual hairs are too thick. For such men Schick provides another cutter with slots exactly *two-and-a-half-thousandths of an inch wider.* Then they can shave quickly and closely, *without injuring the skin.*

A SHAVER SHOULD NOT "BURN"

Schick cutters are made with such precise dimensions that it is difficult, if not impossible, to duplicate their accuracy in production without Schick-invented methods and machines.

Schick is unalterably opposed to widening the slots to make a first shave easier, thereby injuring the skin of the user. In the long run, men who shave will learn the truth—that continuous use of the Schick will keep their skins in condition and make them look years younger than their ages.

What sense is there in giving up blade shaving and not getting *all* the benefits of dry shaving as with a Schick?

LET US DEMONSTRATE

We will explain the Schick Shaver to you, show you the cutter and explain why it is best for you to use the regular Schick cutter (No. 7) if you can. If your beard and skin indicate that a wider slot is necessary, we will give you a No. 10, which will shave you closely without any injury to your skin. $15 AC DC

SCHICK SHAVER

THE FAIR
STATE AND ADAMS STREETS — OAK PARK LAKE at MARION — MILWAUKEE AT WOOD
THE FAIR—Main Floor—Three Stores.

Get Dad a SCHICK for Father's Day!
$1.00 Down — No Carrying Charge if Paid in 90 Days.

Sears Pre-Season Sale!

Average Home Size or 2-Family Flat Size
AUTOMATIC Gas Water HEATER
Pre-Season Sale-Priced
$30.95
$4 DOWN—$5 a Month (Plus Carrying Charge)

Loans of $100 or More Are Available Under National Housing Act for Equipment, Remodeling and Modernization. Sears Will Make All Arrangements for You!

New 1938 Model

It's efficient!—No heater can cost you less to operate than a Hercules. So, there's every reason to make the $10 to $30 SAVINGS on first cost! The Hercules is fully approved by the American Gas Association. Finished in two-tone green.

- Has Snap-action Positive Thermostat
- 12-gauge Copper Bearing Steel Tank
- 250-lb. Test (Guaranteed for Working Pressure to 125 lbs.)
- Improved Drilled-Type Cast Iron Burner
- Insulated with Double Layer Air-Cell Asbestos!
- Many Other Important Features!

20-Gal. size......$30.95
15-Gal. size......$27.95
27-Gal. size......$39.50

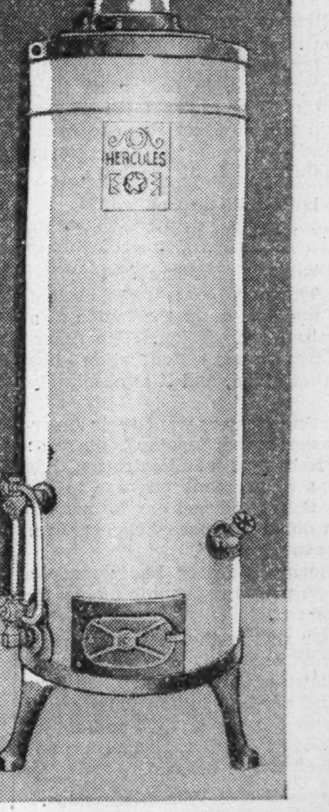

Install an Automatic Gas Water Heater and You BENEFIT BY A SPECIAL LOWER GAS RATE

Neighborhood Stores Open Thursday and Saturday Nights Till 9:30... Free Parking Lots for Your Convenience.

SEARS, ROEBUCK AND CO.

Loop . . . State & Van Buren
West . . . 825 S. St. Louis Ave.
North . . 1900 Lawrence Ave.
Englewood . . 63rd & Halsted
Southwest . . 62nd & Western
South . . . 79th & Kenwood
Gary, Ind. . . . 8th & Broadway

ALSO AT SEARS COMMUNITY STORES

CICERO, 5938 Cermak Road
IRVING PARK, 4823 Irving Park Road
MAYWOOD, 700 Fifth Ave.
ROSELAND, 11417 Michigan Ave.
BLUE ISLAND, 13105 Western Ave.
EVANSTON, 810 Church Street
ELMHURST, 170 N. York St.
DES PLAINES, 1524 Miner St.
LA GRANGE, 16-20 Burlington
DOWNERS GROVE, 5151 Main
GLEN ELLYN, 495 Main Street
WINNETKA, 580 Lincoln Ave.
HIGHLAND PARK, 552 Central

SEARS EYEGLASS SPECIAL
Monday, Tuesday & Wednesday Only!

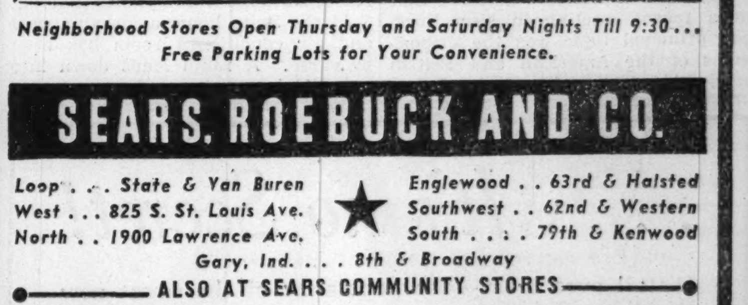

White Single Vision Lenses for Reading or Distance, in White Gold Filled Flexible Rimless Mountings, Fitted to Your Eyes by Experienced Optometrists.

$5.45 Complete

SEARS, ROEBUCK AND CO.
LOOP STATE and VAN BUREN — NORTH 1900 LAWRENCE AVE. — ENGLEWOOD 63rd and HALSTED — WEST 825 S. ST. LOUIS AVE.

FIGHT TO FINISH TO BE WAGED IN FALL ELECTIONS

Nation's Voters to Decide Roosevelt's Fate.

BY ARTHUR SEARS HENNING.

[Chicago Tribune Press Service.]

Washington, D. C., June 11.—[Special.]—Events of the last few days leave no doubt that the battle of the ballots in the forthcoming congressional elections is going to be one of greatest moment to the American people and one of unprecedented violence and bitterness for an "off year" political contest.

It is going to be a fight to the finish between conservatives and radicals and both sides appreciate to the full the crucial character of this trial of strength. The radically minded Democrats realize that if President Roosevelt loses control of the house in the congress to be elected in November the doom of his collectivist régime will be sealed.

Issue Sharply Defined.

The Republicans and the conservative Democrats are no less alive to the fact that if they fail to "stop Roosevelt" in this election, he will be enabled to enact into law in the next congress the radical innovations remaining on his program and will be enormously strengthened politically for the presidential election of 1940.

That is why the conservatives are proclaiming that the American form of government is at stake in this election. The people are to decide, say the conservatives, whether it is to continue on the road to a socialistic state, probably at first of the Fascist type, or to turn back before it is too late to salvage democratic principles and woo prosperity through encouragement of private enterprise for profit.

The Republicans and conservative Democrats are enormously heartened by the outcome of the primaries in Pennsylvania, Iowa, and Illinois in which candidates favored by the President were defeated, thus lending color to current reports that the President's popularity has been receding as the depression has deepened.

G. O. P. Regaining Confidence.

The Republicans, in fact, are regaining confidence to such an extent that they are beginning to cool visibly to the project of coalition with the conservative Democrats being promoted notably by Senator Arthur H. Vandenberg [R., Mich.] and his following. Such coalition might be effected under a party name other than Republican, which is anathema in the south, or by a Republican party acceptance of a conservative Democratic nominee.

Republican leaders now feel that coalition on such terms is no longer necessary to victory over the Roosevelt régime. They believe that the trend of popular sentiment is definitly toward a repudiation of the Roosevelt policies and the return of the Republican party to power in its own right under its own name, with its own nominees, supported openly or otherwise by conservative Democrats.

Cool to Coalition.

This viewpoint of Republican leaders is currently manifesting itself in coolness to the proposals of coalition in support of Democratic candidates for congress marked for political slaughter by the President for failure to support his scheme to pack the Supreme court. Thus, it now appears, there will be a Republican candidate against Senator Bennett Champ Clark [D., Mo.] after all, and against Senator Millard E. Tydings [D., Md.]. Likewise, in Indiana the Republican leaders are evincing increased resistance to the movement for Republican indorsement of Democratic Senator Frederick Van Nuys.

Cortributing potently to the new Republican feeling of confidence is the evidence of disorganization in Democratic ranks. There is a rift between President Roosevelt and Postmaster General Farley on political policy. The President is bent on punishing Democratic candidates who opposed him on the court packing bill. Mr. Farley disagrees with that policy.

The President has ignored the advice of Mr. Farley and committed his party purge to the "elimination committee" headed by young Thomas G. Corcoran and by his son and secretary, James Roosevelt.

Disagrees with Farley.

As a result we have the Roosevelt faction, which is undeterred by the rebuff in Iowa and is all for going forward with the purge, and the Farley faction which complains that the President and his young coadjutors are ruining party organization and insuring Republican victory in November. Thus the Farleyites assert that the effort to "liquidate" Senator Guy M. Gillette [D., Ia.] has impaired party solidarity to such an extent that Republican victory in Iowa is a foregone conclusion.

Late this afternoon the White House announced that President Roosevelt had invited Senator Gillette, who defeated Representative Otha D. Wearin, the Jimmy Roosevelt-Tommy Corcoran-Harry Hopkins candidate, in the Iowa Democratic primary, to lunch with him tomorrow.

The invitation was interpreted as a gesture to bring peace between the Democratic factions split in the state by the intervention of presidential aids in the campaign and an effort to repair the damage done the party in the hope that a Republican victory in November can be forestalled.

Opposes Outside Assistance.

Before he accepted the White House invitation Senator Gillette advised fellow senators facing administration supported opponents in primary elections to fight their battles without outside assistance.

"The voters resent outside interference," he asserted. "I refused offers from people who wanted to come in and help."

The silver-haired senator expressed it as his opinion that any effort to form a "flying squadron" of speakers to aid senatorial court plan foes who expect to encounter presidential opposition in primary fights would be a grave mistake.

The Democrats are preparing to invoke every power and device known to the politician to avert defeat in this election. The President himself is taking to the stump in behalf of senators and congressmen he wants renominated and reëlected.

Plans Speaking Tour.

He will cross the country in July speaking in behalf of Senator Alben W. Barkley in Kentucky, Senator Elmer Thomas in Oklahoma, Senator William G. McAdoo in California and others while putting in some licks in passing against Senator Clark in Missouri, Senator Alva Adams in Colorado and Senator Pat McCarran in Nevada, all of whom opposed the court packing bill.

Tax Load Grows

Total federal, state and local taxes collected during representative years before and following the world war. These figures and the ones for the chart below were taken from the Congressional Record.

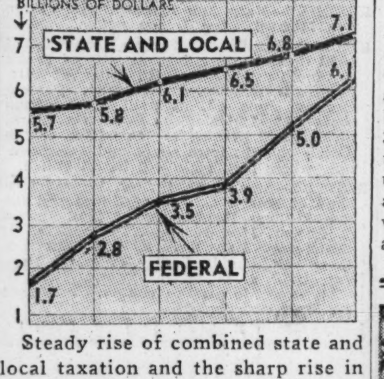

Steady rise of combined state and local taxation and the sharp rise in federal tax collections during the years of the Roosevelt administration.

Close Wabash Avenue Bridge Today for Repairs

The Wabash avenue bridge will be closed from 6 a. m. to 2 p. m. today for painting and repairs, according to City Engineer Loran D. Gayton. Tomorrow the lower level of the Wabash avenue viaduct between the bridge and Illinois street will be closed from midnight to 8 a. m. and the east side of the lower level of the Michigan avenue viaduct between Illinois street and Grand avenue will be closed from 10 a. m. to 6 p. m. for cleaning.

C.I.O. CASES LEAD LABOR HEARINGS IN CHICAGO, 3 TO 1

743 Complaints Made to Board in Year.

Three times as many formal hearings were conducted by the national labor relations board in the Chicago area on complaints filed by unions affiliated with the Committee for Industrial Organization than on complaints filed by American Federation of Labor unions. This was revealed yesterday in a statistical report for the last fiscal year by Leonard C. Bajork, regional director for the 13th region.

From April 13, 1937, to April 30, 1938, 51 of 73 cases that went to hearings were on complaints by the C. I. O. unions; 17 by the A. F. of L.; and 5 by independent unions or individuals, the report said. Bajork said that this was because of the concentrated membership drive of the C. I. O. during the period, and the larger percentage of A. F. of L. cases settled by agreement.

C. I. O. Files 336 Cases.

Out of a total of 743 cases handled by the board, the report said 336, or 45.22 per cent, were filed by the C. I. O. Of these 140 were settled by agreement, 29 by dismissal, and 65 by withdrawal. On the other hand, 320 cases, or 43.08 per cent of the total cases filed, we[re] for A. F. of L. unions. Of these 169 were settled by agreement; 43 by dismissal; 2 by forwarding to the board in Washington; and 43 by withdrawal.

Independent unions, the report said, filed 87, or 11.70 per cent of the total cases handled, of which 24 were settled by agreement, 20 by dismissal, 1 by forwarding to the board in Washington, and 13 by withdrawal.

Bajork pointed out that, considering the 743 cases handled, only 9.69 per cent of that number went to a formal hearing, while 44.82 per cent were settled by agreement; 12.38 per cent by dismissal, .40 of 1 per cent by forwarding to the NLRB in Washington, and 16.29 per cent by withdrawal. There are 121 cases still pending.

108 Days on Steel Hearing.

The cases which consumed the most time in hearing, the report said, were those involving the Inland Steel company, 108 days; the Ford Motor company, 54 days; the Western Felt company, 31 days, and the Kraehler Manufacturing company of Kankakee, Ill., 30 days. An average of 14.5 per cent of all cases were closed by the board every week without hearing.

The handling of labor cases during the next fiscal year will be greatly expedited, Bajork said, because of the transfer of the state of Iowa from the 13th region [the Chicago district] to the 18th region [Minneapolis district].

Bajork will make a tour of all regions in the country, beginning June 20, to coördinate their work with that of the Chicago office. I. S. Dorfman, attorney for the 13th region, will be acting director in Bajork's absence.

Postmasters Will Vote on 5 Slates at Aurora

Five slates of two candidates each will enter the field for president and secretary-treasurer of the Illinois Postmasters' association when it opens its three day convention at Aurora Tuesday. Postmasters Charles Ator of Jacksonville and Norbert C. Knapp of Glen Ellyn, of one slate were leading the field in early straw votes. L. P. Kline of East St. Louis also is said to have strong backing. Other slates are headed by postmasters from Ottawa, Waukegan and Oglesby.

MUST VACATE PREMISES IMMEDIATELY

BANKRUPT STOCK OF ROSENTHAL PLYWOOD & VENEER CO.

400,000 Plywood Panels of Birch, Walnut, Fir, Gum and Over 100,000 Feet of Veneer Wood and Tops
Cabinet, Radio, Furniture Mfrs. and Dealers

Everything priced for immediate disposal. For cash only!!!

¼" Fir Panels in all size sheets; very best............sq. ft., 3½c
800 Unfinished Kitchen Tables—up to $12 values.........only $1.95
600 best Combination Doors, screened and glazed, low as......$3.10
1,000 Gals. of $2.75 Paint, in all colors.........................$1.20
5,000 Gals. of the finest roof coating in America. Reg. 60c a gal., in 5 gallon pails, a gallon for only.............................37c
2,000 Rolls of the very best Slate Roofing with 20 yr. guarantee. Reg. $2.25 seller; while they last, 108 sq. ft. roll...............$1.49
1,900 Doors—all styles and sizes, low as.........................$1.95
400 sqs. of 12x24 Asbestos Shingles, $7.95 seller; while they last, complete with rustproof nails and starter strips, only.........$5.79
Sash in various styles and sizes for as low as..................60c

Lumber Dealers—Home Owners—Attention!
1,000 Finest New Fir Garage Doors, Standard Sizes, Up to $25 Val.. $4.95 each

Hundreds of other items to choose from. Open Sunday to 3 P. M.

MEITUS PLYWOOD & VENEER CO.
1308 N. HALSTED ST. PHONE DIVERSEY 0111

Olson June Sale

RUGS BROADLOOMS CARPETS

EXTRA

Factory-to-You Savings

TEAR OUT! BRING WITH YOU

GIFT COUPON: On orders for new wool Rugs, Carpets and Broadlooms, we will include, without extra charge, heavy Olson-made Rug Cushion to fit floor covering ordered. (9x12 ft. size averages 29 lbs.) This coupon must be presented at time of purchase.

OLSON RUG CO., Chicago

Tr. 6-12.

Quality Broadlooms

Far Underpriced

Chicago's largest display. All woven of select, new, imported wools in 27 in., 9 ft. and 12 ft. seamless widths, by any length. Cut any in-between widths, by any length, to fit any room.

9x10 ft. $25 to $60
9x12 ft. $29 to $70
12x10 ft. $33 to $79
12x12 ft. $39 to $95

Others proportionately low. Prices include hand binding.

Other Olson-Made Broadlooms, Carpets

Where else can you find a selection of such great magnitude—a fabric for every purse?

ADAIR ANISLEY
BELMAR BROKADE
CAMDEN COLONIAL
CORDELL DE LUXE
DUO-TONE DIXON
EARLY AMERICAN
EDGEBROOK ELDRIDGE
FERNDALE HILLCREST
HOOKSET HOOKWEAVE
IMPERIAL JEWELL
KENDALE LAVERN
MAJESTIC MODERN
NORTHMOOR OVERLOCK
PRINCETON RICHMOND
SERVICE SPECIAL STAIR
STANTON TRI-TWIST
TWINWEAVE TWISTONE
YORK WILTON

Luxurious Rugs
PERSHANA AND BOKARA
Finest American Orientals
SARAVAN SULTANA
KAMARA REGAL WILTON
FLORAL WILTON

We Also Show
Rugs, carpets and broadlooms from other famous makers. Everything you could desire in wool floor coverings is here. Shop first at Olson Rug Co. Save yourself time and money!

Wilton RUGS
Smartest new patterns. Of choice virgin wools. Luxurious and far underpriced.
$39 to $63

CARPETING
For every need. 27 inches wide. Per Yd.
$1.15 to $6.50

Our 64th Year

Extended Payments If Desired

OLSON RUG CO.

Salesroom and Factory:
2800 N. Crawford at Diversey
Open Daily, 9 to 5:30 and Tuesday, Thursday, Saturday Nights to 10

Our Loop Salesroom:
35 Madison at Wabash
And Entire 2nd Floor
Open Daily from 9:30 to 5:30

Same Savings at Factory Salesroom or Our Loop Salesroom.

Marshall Field's Basement
WHERE DEPENDABLE QUALITY IS LOW PRICED

A. Hollywood V top. Imported shaped lace trim. Deep shadow panel. Tearose, white.....$1.95

B. Tailored V top. Hemstitched design. Deep shadow panel. Black, no panel...$1.95

C. Dressmaker tailored type, hemstitched band. Deep shadow panel. Black, no panel...$1.95

Introducing . . .

"Mary Barron" Slips

Only in Field's Basement in Chicago! $1.95

Designed by a dressmaker . . . meticulously styled, well made. Bias straight slips of an excellent quality silk crepe. Ingeniously cut on the straight with bias draping at the bust and hips. Individually patterned for each size with these special features:

—No twisting or riding up. Sitting, standing or walking your slip is exactly in the same position. (So important with sheer dresses.)

—No tugging at the shoulder straps when you stoop.

—Gore and panel back for action.

—Seamless sides for a smooth silhouette.

—Tearose, white, black . . . sizes 32 to 44.

Basement, Middle, Wabash
Also Evanston and Oak Park Basements

D Sizes 12 to 20. Red, navy, gold or green print on white, $3.95

E Sizes 12 to 20. Wine, powder blue or navy on white, $3.95

F Sizes 12 to 20. White on dusty rose, powder blue, aqua, $3.95

G Sizes 38 to 44. Black, navy, wine or powder blue on white, $3.95

Ciro Rayon Seersucker Dresses

$3.95

Sheer Flattery in Six Different Styles

Start out fresh . . . and keep that way! You can in these summery dresses. The fabric is designed for coolness and tubs like a hanky . . . the styling is as smart-as-can-be. Note the variety in the models . . . V necklines, notched collars, Peter Pans; action backs; stitched and patch pockets; loose, pleated and puff sleeves.

- *Red, navy, green motif on white*
- *Dusty rose, powder blue, aqua motif on white*
- *White motif on dusty rose, powder blue, aqua*
- *Sizes 12 to 20 and 38 to 44*

Basement, North, State
Also Evanston and Oak Park Basements

H Sizes 38 to 44. Black, navy or brown on white, $3.95

I Sizes 14 to 20. White on dusty rose, powder blue, aqua, $3.95

Mail and Telephone Orders to
PERSONAL SHOPPING SERVICE
MARSHALL FIELD'S BASEMENT
121 N. State St., Chicago. Ph. STA. 1000
Please send me items as checked below:

Style	Size	Color	Quantity
Second choice:			

Name........................
Address........................
City.............. State........
☐ Check ☐ Charge ☐ M.O. ☐ C.O.D.
Add 3% State Retailers' Occupation Tax if merchandise is to be delivered in Illinois. Postage charges are extra to all points outside our regular delivery zone.

CAMPUS LEADERS, NOT BOOKWORMS, GETTING THE JOBS

3 Chicago Universities Tell What Bosses Want.

Good scholarship is one of the favorable determining factors when prospective employers interview this month's crop of college graduates, but that qualification alone is not enough. The young man or young woman who combined extracurricular activities with studies has the best chance of getting a job.

This conclusion was drawn yesterday from a survey of the graduating students at Northwestern university, the University of Chicago and Loyola university. It is somewhat modified by the fact that many of the top ranking students are not seeking employment at this time, but plan to continue their studies.

Activities Impress Employers.

Vocational placement directors at these institutions are of the opinion, however, that employers are most impressed by the graduate who participated in activities and stood well in his class, not necessarily at the top. If the active graduate was also of the highest scholastic ranking—there are only a few such cases—he is almost sure of a job.

If a student worked his way through college, that is an important point in his favor, too. But the brilliant student, who had no outside activities at the university, will probably have difficulty in finding work, except, perhaps, in the teaching profession.

Northwestern university this year graduated 1,750 students. What was regarded as one of the outstanding jobs available—a job on a newspaper—was won by Constance McClure of Elyria, O. Miss McClure ranked seventh in a class of sixty-five at the Medill school of journalism. She was chairman of the editorial board of the Daily Northwestern, student newspaper, was a member of several honorary societies and was president of the Northwestern chapter of Theta Sigma Phi, journalism sorority.

Mike Calvano Gets Job.

Mike Calvano of Waukesha, Wis., a guard for three years on the varsity football team, has been appointed history teacher and football and basketball coach at the high school in Fond du Lac, Wis. Calvano worked his way through Northwestern and stood 16th in a class of ninety-two in the school of education.

Richard Breeden, 9415 Central Park avenue, Niles Center, a B average student, has a job with the National Recreation association in Milwaukee. He was president of the senior class and of the student Y. M. C. A., co-captain of the water polo team, a platoon commander in the naval R. O. T. C. and worked his way through school.

Seven seniors were elected to Phi Beta Kappa, honorary scholastic fraternity whose membership is generally representative of top ranking students.

One of those elected was S. Marvin Mansfield, 428 Ridgeland avenue, Waukegan. He was a member of the editorial board of the Daily Northwestern and prominent in intramural tennis. Mansfield and five of the others are continuing their studies, and the seventh, Mildred Jane Evans of Denver, Colo., is going to get married.

Calls Scholarship Secondary.

"Scholarship is secondary when the graduate loks for a job," said Robert Day, director of the Northwestern university placement bureau. "The prime factors aree xtra-curricular activities and ability to get along with people."

There are 545 bachelor degrees conferred at the University of Chicago convocation, and 59 of these graduates were elected to Phi Beta Kappa, 44 of them from metropolitan Chicago. Twenty-five of the Phi Beta Kappas were interviewed and it was learned that 22 of them are planning graduate work. Of the other three, Grace Abney, 7925 South Trumbull avenue, and Burley L. Brotman, 7953 Essex avenue, are looking for jobs, and William W. Cooper, 1305 North Homan avenue, has a municipal position at Knoxville, Tenn.

Among other students, Roy Soderlind, 8235 South May street, who was voted the most valuable player on the varsity baseball team, has a sales job, and Robert Upton of St. Joseph, Mich., will have similar employment. Herbert Larson of Glendale, Cal., who was in the upper fifth of the class and was publisher of Cap and Gown, the university year book, will enter the advertising business in New York.

Football Captain to Be Doctor.

Robert Fitzgerald of Yankton, S. D., captain of the football team, is entering the medical school, and Elizabeth Barden, 5515 Woodlawn avenue, chairman of the board of women's organizations, is taking social service courses at New York university.

Robert C. Woellner, secretary of the University of Chicago board of vocational guidance and placement, said employers look for personable qualities and extracurricular records as much as for scholarship rating.

"The employer doesn't want a bookworm," Woellner declared, "and a Phi Beta Kappa key alone doesn't turn the trick. The employer often asks if the student has worked his way through college. General appearance is very important."

Loyola university had 69 graduates, all of them men. Richard T. O'Connor, placement bureau director, said that 29 of these students did not want jobs as they are taking further studies or planning to travel.

12 Out of 40 Placed in Jobs.

Of the 40 who applied for employment, 12 have been placed, seven in accountancy, three in sales work, two in financial investment houses, and there is likelihood of accountant jobs shortly for ten others.

The five honor graduates, including John Nurnberger, 1744 Chase avenue, the only student with a straight A average for four years, are going on with their studies. Of 15 others on the honor rolls—B average or over—five sought jobs and got them.

"Employers want good scholarship," O'Connor said, "but it must go hand in hand with extracurricular activity."

Graduates in Law

SIMA ZIBLAT.

Miss Sima Ziblat, 3235 Douglas boulevard, will be the only girl among 89 graduates of the Kent College of Law who will receive their degrees at commencement exercises tomorrow. Miss Ziblat is a member of the Kent honor society and the college round table.

WM. J. PRINGLE IS DEAD; VETERAN CHICAGO LAWYER

William J. Pringle, an attorney in Chicago for forty years and a former alderman from the old 4th ward, died yesterday in Glendale, Cal., one day after his seventy-sixth birthday. Mr. Pringle formerly lived at the Fairfax hotel, 1369 Hyde Park boulevard, and had been visiting in California for several months.

William J. Pringle. [Chambers Photo.]

Before beginning his law practice in Chicago in 1898 Mr. Pringle was a school principal in Elmwood and Aurora and was superintendent of schools at Northfield, Minn. He was a member of the city council from 1904 to 1912 and lectured at the Kent College of Law from 1898 to 1928. He is survived by a son, William Jr., and a daughter, Mrs. Karl Mygdal.

PROF. J. C. BLAIR SUCCEEDS TO MUMFORD POST

Urbana, Ill., June 11.—[Special.]—Prof. Joseph C. Blair, who has been on the faculty of the college of agriculture at the University of Illinois for thirty-eight years, has been named dean of the college, director of the agricultural experiment station, and director of the extension service in agriculture and home economics at the university. He succeeds Dean Herbert W. Mumford, who died recently as the result of injuries incurred in an automobile accident.

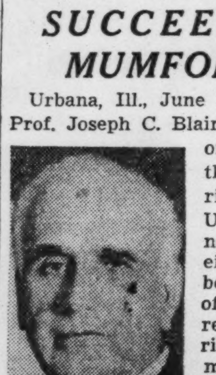

Joseph C. Blair.

Chicago Girl Christens Ellet, New Destroyer

Kearny, N. J., June 11.—(AP)—The torpedo boat destroyer Ellet was launched today at the yards of the Federal Shipbuilding and Dry Dock company, a United States Steel subsidiary. Miss Elvira Daniel Cabell of Chicago sponsored the Ellet, which was named in honor of five members of the Ellet family who distinguished themselves during the civil war. Miss Cabell is a descendant of the Ellets.

150 Take Swimming Test for Beach Life Guards

Preliminary swimming tests were given 150 park district life guards yesterday at Austin Town hall, 5610 Lake street. Those tested served on the beaches last year. The final open examination will be held June 20, Harry O'Hare, supervisor of beaches, said. The park beaches are expected to open about July 1.

GIRLS' GUIDANCE GIVEN EMPHASIS AT MACMURRAY

Courses Are Reorganized to Meet Changing Needs

BY PHILIP KINSLEY.
[Chicago Tribune Press Service.]

Jacksonville, Ill., June 11.—[Special.]—Personal guidance for each student from high school days into vocations, with the interests of women particularly kept in mind, reorganized curriculums, and an inflow of large gifts for material expansion have made MacMurray College for Women [Illinois Woman's college] one of the outstanding institutions in the middle west.

The most recent gift, announced at commencement, was that of $1,000,000 worth of California property by James E. MacMurray, former Illinois state senator, retired head of the Acme Steel company of Chicago, who has made other large gifts to the school and whose name the college assumed in 1930. Previous gifts from MacMurray and others during the last twelve years, under the administration of President Clarence Paul McClelland, have amounted to $1,466,859. The school's enrollment has risen to 805, with 544 in the regular college.

School Founded in 1846.

The college was founded in 1846 by the Methodists of the Illinois annual conference. Its pre-centenary forward drive is under way with a goal of $1,850,000 for scholarships, teachers' salaries, dormitories, and business administration building. There are $78,000 already in pledges for a new library, with a woman donor offering another contingent $100,000. President McClelland is seeking foundation support for an extension of the personal guidance work which he considers the key to modern education.

There is no harking back in educational practice at MacMurray, according to the president, who, while holding firmly to the basic liberal arts courses, has added during the last few years departments of music, arts, speech, home economics, physical education, and health, business administration, nursing, and kindergarten-primary.

Cartwright Early Donor.

The dour, tight lipped Peter Cartwright, Methodist circuit rider who was responsible for much of the educational incentive in pioneer Illinois, has his immortality partly written into this college. In 1861 when the college was in deep financial trouble he contributed $1,125 saved out of his annual salary of $400.

There is a record of sacrifice and hard work here. It was in 1909 that college degrees were first given, under the administration of President Emeritus Joseph R. Harker, who served from 1893 to 1925 and who still lives across the street from the campus, a sort of well loved "Mr. Chips" to the students.

It is to another figure, however, that the college has gone in its latest memorial, the dormitory of Georgian architecture named after Ann Rutledge, sweet rose of the Sangamon for whom Abraham Lincoln mourned. Out of the dust of her bosom, out of the dust of the fighting, praying circuit rider, what a blooming. The foundations of the republic seem safe in such a place.

President Describes Goals.

In various writings and talks to students Dr. McClelland has expressed his philosophy of education and of trends in general as follows:

"In a small college it is still possible and, from my point of view, altogether desirable, to set before the students goals both for themselves and for society, which are in harmony with the spirit and teachings of Jesus Christ; and at the same time to show them that they can have a religious faith consistent with the new scientific knowledge.

"We do not believe that religion is the opiate of the people; we do not believe that democracy is bankrupt; we do not believe in the efficiency of burocracy either in government or in industry.

"Democracy is a great unifying force. Its antithesis is autocracy."

[This is the eleventh of a series of articles on the liberal arts colleges of the middle west. Another will appear soon.]

HEART DISEASE BLAMED IN DEATH.
John Koop, 46 years old, of fire engine company 57, died suddenly yesterday in his apartment at 3000 Washington boulevard. Heart disease was blamed.

Daggett & Ramsdell
SPECIAL OFFER
Fills two summer needs for price of one!
$1.00 BOTTLE SONATA COLOGNE
$1.00 BOTTLE PERFECT DEODORANT
BOTH FOR $1.00
FOR A LIMITED TIME
Ask for your Combination Package—Monday

TOILETRIES—MAIN FLOOR—STATE.
The DOOR to THRIFT—Netcher's BOSTON STORE
STATE and MADISON—The BUSIEST CORNER in the World

OBITUARIES

Harold Dyrenforth.

Funeral services for Harold Dyrenforth, insurance broker and former Evanston alderman, will be held at 2 p. m. tomorrow in his home at 719 Forest avenue, Evanston. Burial will be in Rosehill cemetery. Mr. Dyrenforth died Friday night at the age of 72. Born in Waukegan, he entered the insurance business in 1897. He was a member of the Evanston township high school board from 1901 to 1907 and served as alderman of the suburb's third ward in 1917-'19. In 1923 he was president of the Chicago Athletic association. His widow, Emily, survives. Their two daughters were burned to death in the Iroquois theater fire of 1903.

Nicholas J. Mann.

Nicholas J. Mann, 73 years old, a member of a pioneer family of Cook county farmers, died yesterday in his home at 5526 North Clark street. His father formerly owned farmland on which many blocks of north side homes now stand. Mr. Mann was formerly a commission merchant, but retired when the old South Water Street market was abandoned. He is survived by his widow, Mathilda; two sons, and four daughters. The funeral will be held at 9:30 a. m. Tuesday from the home to St. Gregory's church.

Rudolph Pries.

Rudolph Pries, who estimated he had served more than 100,000 persons during the thirty-five years he was employed as waiter at the Red Star Inn, died yesterday in the Alexian Brothers' hospital. He was 69 years old and had been brought to the hospital Friday night suffering from a heart attack. Mr. Pries had retired a year ago and since had been spending his time in California and at his home at 1548 North La Salle street.

James Laing.

James Laing, a building contractor on the north shore for twenty-five years, died yesterday at the age of 57 in his home at 575 Orchard lane, Winnetka, after a long illness. He leaves his widow, Elizabeth; two sons, and a daughter. Funeral services will be held at 2 p. m. tomorrow in the Winnetka Congregational church.

John Claflin.

Morristown, N. J., June 11.—[Special.]—John Claflin, retired New York dry goods merchant and formerly one of the leaders in his field, died here today at his home, Lindenwold. He would have been 88 years old on July 24.

Thorvald Jensen.

Funeral services for Thorvald Jensen, Woodstock dairy owner, will be held in Woodstock tomorrow. Mr. Jensen, who was 61 years old, died Friday of a heart attack. He leaves a widow, three sons, and a daughter.

Dr. Henry C. Becker.

Funeral services for Dr. Henry C. Becker will be held at 2 p. m. tomorrow in the chapel at 214 East 115th street. Dr. Becker, who was 56 years old, died Friday in his home at 24 West 109th street.

Joseph J. Jones.

Funeral services for Joseph J. Jones, former Associated Press executive, will be held at 10:30 a. m. tomorrow in Our Lady of Peace church. Mr. Jones, who lived at 7519 Clyde avenue, died Friday night at the age of 66 in the Illinois Central hospital. Mr. Jones was with the Associated Press forty-one years. For the last twenty years of his service he was in charge of press arrangements at the national conventions of both political parties. He was cashier in Chicago for several years, later being transferred to the same post in New York. Mr. Jones leaves a widow, Sarah, and three sons, Joseph, John, and Francis.

James A. Steven.

Funeral services for Attorney James A. Steven, 518 Arlington place, will be held at 2 p. m. tomorrow in the chapel at 3154 North Clark street. Mr. Steven died Friday in Grant hospital at the age of 72. He served in the Illinois house of representatives from 1919 to 1921, and from 1927 to 1929. He was a past president of the old Marquette club and past master of Wrights Grove Masonic lodge. He is survived by his widow, Bessie. Burial will be at Andalusia, Rock Island county.

Ray Cleary.

The funeral of Ray Cleary will be held at 9:30 a. m. tomorrow from the chapel at 3604 Ogden avenue to St. Catherine of Siena church. Mr. Cleary, an organizer for the Electrical Workers union, No. 134 for twenty-five years, died Thursday in the St. Anthony hospital. He was 61 years old. His home was at 5548 Monroe street, a son, Wilfred, survives.

Fannie D. Copeland.

Funeral services for Mrs. Fannie D. Copeland, 4919 Washington boulevard, who died Friday night, will be held at 10 a. m. tomorrow in her home. For twenty years Mrs. Copeland was active in Jewish charity work. She is survived by her husband, Adolph, two daughters, and two sons.

FAMILY PORTRAITS.
FAMILY PICTURES
Copied and enlarged from faded and broken photographs, tin-types, snapshots, or any difficult subject. BERGAMAN, 104 S. Michigan.

MONUMENTS AND MAUSOLEUMS.
— — MAUSOLEUMS, MONUMENTS — —
The old and reliable
CHAS. G. BLAKE CO.
Erected anywhere. Send for free booklet.
1000 E. 67th-st. Fairfax 9876.
CEMETERY MARKERS, MONUMENTS AT savings. Sears' State-street Store Basement.

CEMETERIES.
WILL SACRIFICE 10 GRAVE LOT, SECtion 1, Fairmont. Will divide. Wentworth 0500.
MEMORIAL PK., EVANST. OWN'R SAC. ½ cem. pr. 4 gr., $125. 8 gr., $175. Wel.3680.
MUST SELL 8 GR. LOT. SEC. 23. BEAUT. Oakridge. $160. Will divide. Rand. 0538.
GRACELAND OWNER MUST SAC. CHOICE 6 gr. lot, perp. care. Real buy. Wel. 3680.

FUNERAL DIRECTORS.
O'HANLEY, INC., FUNERAL DIRECTION perfection. 7705 Cottage Grove. Rad. 7705.

DEATH NOTICES are received for publication in the next morning's Final Edition of the Chicago Tribune up to 11:00 each night. Call Superior 0100 —Want Ad-Viser.

CHRIS CALLAHAN, DETECTIVE HERO, DIES SUDDENLY

Detective Chris Callahan, police hero whose name headed the recent sergeants' list posted by the civil service commission, died suddenly early today in the Mercy hospital. He had become ill yesterday while on duty at the Pekin station and had been ordered to the hospital by his physician, Dr. M. W. K. Byrne. He had been ill with heart trouble. He was 44 years old.

A member of the police force for seventeen years Callahan had been cited ten times for his bravery. In 1930 he was given the Tribune award after he and Policeman Edward Donovan had shot and killed two desperate colored bandits. Detective Callahan lived at 5533 Ingleside avenue. He is survived by his wife, Marcella, and a son, John.

Hursen Funerals COMPLETE
In Every Detail
cost less!

You need go no further than your telephone. No matter where you live, you have at your instant command, the unequaled services of the most outstanding funeral establishment in America, Hursen's.

You are assured in advance of the finest that your devotion demands, complete in every detail, always at less cost!

Hursen
3 Funeral Homes:
North: Ph. WELlington 1724
929 Belmont Avenue
West: Ph. HAYmarket 0100
2346 W. Madison Street
South: Ph. CALumet 4030
1820 S. Michigan Avenue

DEATH NOTICES

In Memoriam.

BROOKS—Henry R. Brooks. In loving memory of our dear husband and father, who passed away five years ago today.
WIFE AND CHILDREN.

FADEN—Isador David Faden. In loving memory. June 12, 1933.
MOTHER, SISTERS, AND BROTHERS.

PAULY—Anna Rose Pauly.
FATHER AND BROTHER.

DEATH NOTICES

In Memoriam.

RAPP—Edward Henry Rapp. In fond memory of our dear husband and father, who passed away June 12, 1928.
Remembrance is a golden chain,
That binds us till we meet again.
LOVING WIFE, SONS, and DAUGHTERS.

SCHNEIDER—Rose Schneider. In loving memory of our dear mother, who passed away June 12, 1922. THE FAMILY.

Fraternal Notices.

EMBLEM LODGE, No. 984, A. F. & A. M.—Brethren assemble at chapel, 7206 Stony Island, Monday, June 13, at 2 p. m. Masonic services, E. L. Simons. Interment Waldheim.
SOL S. MONGITE, Master.
S. A. BENSON, Secretary.

BARRETT—John Barrett of 1227 S. Highland avenue, Berwyn, husband of the late Mary, nee Mangan, fond father of Thomas, John, Mrs. Mary Hannaway and Ann, brother of Mrs. Mary Kennedy, Thomas, and Ella Barrett. Resting at funeral home, 6126 Roosevelt road, corner of Taylor avenue, Oak Park. Funeral Tuesday, 9:30 a. m., to St. Frances of Rome church. Interment Calvary. Village 6106.

BILLUPS—Martha E. Billups, beloved mother of James, Mrs. Julia Johns and Mrs. Pearl Columbus. Services Monday, June 13, at 1 p. m., at chapel, 851 E. 75th street. Interment Oak Hill.

BOSCHAN—Paul Boschan, June 10, beloved son of the late William and Pauline Boschan, brother of William and Mrs. Bertha Rudolph of Los Angeles, Cal., uncle of Edward Boschan. Member of Chicago Surface Lines division, No. 241. Services Monday, June 13, at 2:30, at funeral home, 5515 Chicago avenue. Interment Waldheim. Austin 1292.

BRANAND—Robert Branand, June 10, 1938; husband of the late Winifred, father of Robert Jr., John, Winifred E., Jane Marie, Edmond R., Ellen, and the late Mary M. Resting at the late residence, 603 Clinton place, River Forest. Funeral Monday, 10 a. m. Interment Mount Carmel.

CARLSON—Jennie Carlson, June 10, beloved wife of Edwin Carlson, fond mother of Harold, Mrs. Lillian Jensen, Mrs. Mabel Stanits, Stanley, Edwin Jr., Mildred, and Lorraine, grandmother of Doris and Glen, daughter of Otto W. Johnson, sister of Mrs. Mabel Griebel. Funeral services Monday, 3 p. m., at chapel, 3175 N. Clark street. Interment Graceland.

CASTAGNINO—Katharine Marie Castagnino, late of 4901 Drexel boulevard, June 8, 1938, fond sister of Mrs. Amelia Ferrari and the late James A. Castagnino, daughter of the late James and Victoria Castagnino. Funeral Monday, 9 a. m., from her sister's residence, 8056 Calumet avenue, to St. Dorothy church. Interment family mausoleum, Calvary.

CLEARY—Ray Cleary, beloved husband of the late Elma Marceau Cleary, fond father of Wilfred, son of the late Peter and Ellen Cleary, brother of James C., Mrs. J. E. Murray, Arthur A., and Sister Mary Clemenza, O. P. Funeral Monday, June 13, at 9:30 a. m., from chapel, 3604 Ogden avenue, to St. Catherine of Siena church. Interment Mount Carmel. Member of Electrical union, No. 134.

COPELAND—Fannie D. Copeland, late of 4919 W. Washington boulevard, dear daughter of Chasha and the late Lazar Lewison, beloved wife of Adolph, mother of J. Isidore, Ruth E., Arnold, and Evelyn, fond sister of Philip, Max, and Dr. Morris Lewison. Funeral Monday, 10 a. m., at late residence. Interment Jewish Waldheim. Please omit flowers.

CRYAN—James Cryan, 5506 Kenwood avenue, beloved brother of Patrick, Michael, Ellen, Thomas, Martin, and the late Mrs. John Maloney. Funeral Monday, 9:30 a. m., from funeral home, 6915 Wentworth avenue, to St. Thomas the Apostle church. Interment Mount Olivet.

CURTIS—Benjamin F. Curtis, June 11, at his home, 10 Lenox street, Worcester, Mass. Services at Sessions chapel, 71 Pleasant-st., Worcester, Mass., Monday at 11 o'clock.

DALY—Catherine Daly [nee Farrell], beloved wife of the late Patrick, devoted mother of Ann and Mary, fond sister of Mrs. Ann Hunt, Mrs. Mary Schaller, and the late Luke, loving aunt of Mrs. Catherine Carrodo, Mrs. Marie Harmon, Eugene, and Luke Schaller. Funeral Wednesday, 9 a. m., from late residence, 3538 S. Emerald avenue, to Nativity church. Interment Mount Olivet.

DOMIJANIC—Agnes Domijanic [nee Randich], beloved wife of Valerija, fond sister of Ann, Doris, Frances, Mickael, and William. Funeral Tuesday, June 14, at 9 a. m., from chapel, 1623 N. Halsted-st., to Assumption church. Interment Mount Olivet.

DOUTHART—Harry Douthart, husband of the late Catherine, nee Maloney; father of Mrs. Howard Carlson of Whiting, Ind., Daniel F. Douthart of New York, Nora, Harry, Edward, and Richard Douthart of Chicago. Funeral services 9 a. m. Tuesday at St. Ailbe church, 91st street and Harper avenue. Interment Wilmington, Ill.

DUNNE—Mary Ann Dunne, June 11, wife of Michael, mother of Mrs. Margaret Wellnitz, Mrs. Eleanor Goldrick and Michael Kearney, loving grandmother of Nellie and Michael Robert Goldrick. Funeral Tuesday, 9:30 a. m., from residence, 2907 Jackson boulevard, to Our Lady of Sorrows church. Interment Mount Carmel.

DUPONT—Ida Dupont [nee Raymond], June 11, 1938, beloved wife of Albert, fond mother of Oscar, Eugene, Arthur, Wilfred, Laura Pollock, Gertrude Jensen, Blanche Meredith, Jean Trunk, and the late Donalda La Voie. Funeral Tuesday, June 14, at 9 a. m., from funeral home, 3734-36 Archer-av., to St. Anne and St. Joseph church. Interment St. Mary's. Lafayette 0067.

DYRENFORTH—Harold Dyrenforth, beloved husband of Emily. Resting at funeral home, 1460 Sherman avenue, Evanston. Services will be held at 2 p. m. Monday at residence, 719 Forest-av., Evanston. Burial Rosehill.

ENGELTHALER—Ferdinand V. Engelthaler, beloved husband of Frances [nee Janes], fond father of Frances Madera and Fred Engelthaler, fond brother of Carrie Janes and Helen Kroupa, father-in-law of J. R. Madera. Funeral services Tuesday, June 14, at 2:15 p. m., at chapel, 5110-12 S. Western avenue. Interment Bohemian National cemetery. For information call Prospect 4758.

FARRELL—See Daly death notice.

FELSENTHAL — Edwin I. Felsenthal of Cleveland, O., beloved son of the late Rabbi Bernhard and Henrietta Felsenthal, fond brother of Julia, Emma, Bertha Fischkin, Florence Weingarten. Services at the grave, Rosehill, Monday, June 13, 11 a. m.

FISHER—Benjamin Fisher, beloved husband of Esther, dear father of Leo, Bessye Weinberger, and Sallie Levy, dear grandfather of four grandchildren and one great-grandchild. Funeral services Monday, 1 p. m., at memorial chapel, 5206 Broadway. Interment I. O. B. A. Waldheim.

FISHER—Libbie Fisher, beloved wife of the late Jacob, fond mother of Nathan, Morris, Anna Leviton, and Rose Rafson. Funeral services Monday, 11 a. m., at chapel, 2018 Division street. Interment Jewish Waldheim.

GARRITANO—John Garritano Jr., June 11, late of 736 S. Leavitt street, son of John and Rose Garritano, nee Gormely; brother of Richard and Anthony. Funeral from County hospital chapel, Polk street and Wolcott avenue, 9:30 a. m., Monday, June 13, to St. Callisto church, De Kalb and Leavitt streets. Interment Mount Carmel. Information, call Seeley 7422.

GLASER—Byron Z. Glaser, beloved brother of Rosalie Glaser and the late Jenny G. Meyers and Gustave D. Glaser. Funeral Monday, June 13, at 10 a. m., from chapel, 936 E. 47th street, to Rosehill.

GOLDBERG—Sam Goldberg, beloved father of Isadore, Max, Mrs. Rose Greenberg, Bertha Oken, Gwen Sinton, and Ida Friedman, grandfather of eleven grandchildren. Funeral Monday, 12 noon, at chapel, 3606 W. Roosevelt road. Please omit flowers.

GORA—Mary Gora, nee Puchala; beloved wife of John, fond mother of Jeanette, William, Mildred, Frank, Stanley, and Rose, grandmother of Wanda and Dorothy. Funeral Tuesday, June 14, at 9:30 a. m., from residence, 1837 W. Huron street, to St. Stephen church, Ohio and Sangamon-sts. Interment at St. Adalbert cemetery.

GRACE—James M. Grace, beloved husband of the late Martha C. [nee Burns], dear father of Mrs. Nellie C. Grundy, Alyce A. and Virginia M. Grace, fond brother of Mrs. Margaret Hunt, Mrs. Katherine Feil, Robert, Edward J. and the late William, Michael, and John Grace. Funeral Tuesday, June 14, 9:30 a. m., from late residence, 1527 N. Avers-av., to Maternity B. V. M. church. Interment Mount Carmel.

GUSTAFSON—Elmer F. Gustafson of 5656 N. Mason avenue, suddenly, June 10, 1938, beloved husband of Vidy Gustafson, father of Elmer R., son of Emma and the late Fred Gustafson, brother of Rudolph and Esther. Services at chapel, 5501 N. Ashland avenue, Monday, June 13, at 1 p. m. Interment Rosehill.

HAGEN—Leslie Hagen of 1757 N. Albany avenue, suddenly. Member of Asbestos Workers' union. Funeral notice later.

HALE—Carrie Ostrom Hale at Pittsburgh, Pa., June 10, 1938, beloved mother of John E. Hale, Mrs. Genevieve Campbell, and Mrs. Lucille Gallivan. Services at residence of daughter, 5745 Irving Park road, Monday, June 13, at 2 p. m. Interment Fairmount.

HANNA—Anna Hanna, nee Rutschman, 2214 Irving Park road, June 9, 1938, beloved wife of Joseph G., loving mother of Joseph, Cecilia Newgass, Raymond, and Beatrice Sperling, dear grandmother of 6 grandchildren. Funeral Monday, June 13, at 9 a. m., from chapel, 2114 Irving Park road, to St. Benedict church. Interment St. Joseph's.

HANSEN—Augusta Anna Hansen of 1408 S. 8th avenue, Maywood, wife of John. Funeral Tuesday, 2 p. m., at funeral home, Lake street at 2d avenue, Maywood. Interment Oakridge.

DEATH NOTICES

HENNEMAN—Joseph Henneman, of 5940 N. Paulina street, June 10, 1938, beloved husband of the late Hilda Henneman, fond father of Effie, Durand, Harold, and the late Walter, Arthur, Mrs. Dorothy Brasch, and Mrs. Margaret Bugh, brother of Mrs. Elizabeth Freudenberg. Services at chapel, 5501 N. Ashland avenue, Monday, June 13, at 2 p. m. Interment Montrose.

HOLLOWAY—William M. Holloway, at New Orleans, beloved husband of Helen [nee Sweeney], fond father of John W. of Toledo, Grace Heinrichs of Cincinnati, and Hazel Buck of St. Louis, brother of Frank of Chicago, Joseph of New Orleans, Mary Figi of Philadelphia, Margaret Baumgartner, Katherine Coler and Bessie Holloway of St. Louis. Resting at funeral home, 318 N. Central avenue, Austin. Funeral Tuesday, 9:30 a. m., at St. Catherine church, corner Austin and Washington boulevards. Interment All Saints'.

HOLM—Jennie Tindall Holm, June 10, 1938, beloved mother of Mrs. Viola Detrich. Funeral Monday, 9:30 a. m., from chapel, 1820 S. Michigan avenue, to St. James church.

JENKIN—Genevieve Jenkin, of 3231 Ardmore avenue, beloved wife of Jack, dear daughter of Meyer and Anna and the late Mamie Bolotin. Funeral Monday, 10 a. m., at memorial chapel, 5206 Broadway. Interment I. O. B. A. cemetery, Waldheim.

JONES—Joseph J. Jones, beloved husband of Sarah, nee Walsh; fond father of Joseph Gerard, John Leo, Francis Clifford, and the late Mary Gladys. Funeral Monday at 10 a. m. from mortuary, 1008 E. 79th street, to Our Lady of Peace church. Burial Mount Olivet.

JOSTOCK—Mathias Jostock, aged 78 years, beloved father of Andrew J., Frank, and Mrs. Theresa Moser. Funeral from chapel, 1424 Larrabee street, Tuesday, June 14, at 11 a. m., to St. Michael church and St. Boniface cemetery.

JURGENSEN—Peter J. Jurgensen, 6917 S. Sangamon street, June 11, 1938, husband of the late Sophia Krohn Jurgensen, father of the late Alma and Esther, brother of John D., Henry, Fred C. Jurgensen, Mrs. Margaret Krohn, and Katherine Bielfeldt, and Mrs. Mary Truetner. Services at chapel, 63d and Harvard, Tuesday, June 14, at 2 p. m. Interment Oak Lawn, Thornton.

KEARNEY—Mary Ann Kearney, wife of the late Michael. See Dunne notice.

KEEGAN—Lucille M. Keegan, June 9, of 4056 Crystal street, beloved wife of Frank X., mother of James G., sister of Mrs. Frances Murray and James Scully. Funeral Monday, June 13, at 8:30 a. m., from chapel, 124-126 Madison street, Oak Park, at Lombard avenue, to Our Lady of the Angels church, Iowa street and Avers avenue, where high mass will be celebrated.

KIRTLEY—Stephen H. Kirtley, beloved husband of Margie L., son of Emma and the late William E., brother of Mrs. Harold L. Packer, Mrs. Noble C. Dixon, Mrs. M. Ensminger, Mrs. Earl McWright, Arthur E. and William D. Kirtley. Funeral Tuesday, 9:30 a. m., from parlors, 1506 E. 67th street, to St. Leo church. Interment St. Mary cemetery.

KLEIN—John B. Klein, June 10, 1938, beloved husband of Mary Sausser Klein and father of Mrs. Eleanor Scanlan, John A., Lorraine, and the Rev. E. N. Klein. Funeral Monday at 9:30 a. m. from residence, 3532 N. Paulina street, to St. Andrew church. Interment St. Boniface.

KOPP—John H. Kopp, son of Ignace and the late Barbara, fond husband of Anne [nee Evans]. Member of Company 57, Chicago fire department. Funeral Tuesday, 2 p. m., at chapel, 1946-48 Ogden avenue, corner Harrison street, to Bohemian National cemetery.

LAING—James Laing, June 11, 1938, at his home, 575 Orchard lane, Winnetka, Ill., husband of Elizabeth A. Laing, father of Isabella, John, and George Laing. Funeral services 2 p. m. Monday at Winnetka Congregational church. Burial Memorial Park.

LESSER—Isaac M. Lesser, beloved husband of Annie, fond father of Sadie Myer, Bertha Greenberg, Harriet Sylven, Sophie Fischman, and Dorothy, brother of Morris and Sam Lesser and Hannah Rosenberg. Funeral Monday, 1 p. m., at chapel, 2018 W. Division street. Interment Oakridge Jewish cemetery.

MANLY—Leonard S. Manly, beloved husband of Hattie, nee Gornam; father of Mrs. Bernice Humphner, Thomas, and Dr. Wilbur Manly. Funeral Monday, 10:30 a. m., at chapel, 2346 W. Madison street. Interment Elmwood.

MANN—Nicholas J. Mann, June 11, beloved husband of Mathilda, nee Hopfner; father of Mrs. Anna Theisen, Herbert, Margaret, Theresa, Anthony and Maryrose. Funeral Tuesday morning at 9:30 from residence, 5526 N. Clark street, to St. Gregory church and St. Henry cemetery. Please omit flowers.

MANZ—John Manz, age 71 years, beloved husband of Anna [nee Hample], fond father of Mrs. Alice Wendt and George, grandchildren, Daniel, Dorothy, Donald and the late Alice. Funeral Monday, 2 p. m., at funeral home, 8057 Niles Center road, Niles Center. Interment St. Peter Evangelical. Information, Niles Center 365.

MAYER—Frank X. Mayer, beloved husband of Bertha Kort Mayer, devoted father of Ida, Frank, and Elizabeth. Remains resting at funeral home, 318 E. 71st street. Funeral notice later. Please omit flowers.

McBRIDE—Margaret [Hennessy] McBride, dearly beloved wife of George McBride, devoted mother of Elmer J. and Helene, fond sister of the late James, John, Peter, and Thomas Hennessy. Funeral Monday at 8 a. m. from late residence, 910 W. Marquette road, to St. Brendan church. Interment Calvary.

McCARTHY—Ellen McEnery McCarthy, dearly beloved wife of the late Charles, devoted mother of Mrs. H. Brott, Mrs. C. Wallace, and Mrs. G. Rose of Woodstock, Ill., Eugene, John, Thomas and Charles McCarthy and the late Mrs. T. Kerrigan, Josephine and Raymond McCarthy. Funeral Tuesday at 9 a. m. from her son's residence, Eugene McCarthy, 8023 S. Langley avenue to St. Dorothy church. Interment St. Joseph cemetery, Harvard, Ill. Harvard, Ill., papers please copy.

McLAUGHLIN—See Redemske notice.

MERCIER—Emil Mercier, beloved husband of Elsie, nee Koupal; loving son of Joseph A. Comfoltey, brother of Joseph Comfoltey, Maurice, and Mrs. J. Lantagne. Funeral Monday, at 2 p. m., at funeral home, 9900 S. Throop street. Burial Bohemian National.

MICHELSON—Ike Michelson, 5542 Ingleside avenue, June 10, 1938, husband of Gussie, father of Bernice, Beatrice, Rubin, and Marvin, brother of Abraham, Ben, and Mrs. Eva Rosenberg. Funeral services were held at chapel, 3606 W. Roosevelt road, Friday, June 10, at 2 p. m. Burial was at Jewish Waldheim.

MILLER—Stanley W. Miller of 2317 Barry avenue, June 10, 1938, beloved husband of Hattie Miller, father of Robert, son-in-law of Mrs. L. C. Stade, brother-in-law of Mr. and Mrs. C. E. Rogers. Services at chapel, 5501 N. Ashland avenue, Monday, June 13, at 4 p. m. Interment St. Lucas.

MITCHELL—Mary Mitchell [nee Rogers], late of 11106 S. Sacramento avenue, beloved wife of Patrick; mother of the late Marie Mitchell Beauregard, and John Mitchell, sister of Mrs. Kate Reid, Mrs. Della Dirtz, and the late Michael Rogers. Funeral Tuesday, 9 a. m., from funeral home, 5438 S. Halsted street, to St. Christiana church, 110th street and Homan avenue. Interment Mount Olivet. Native of County Roscommon, Ireland.

MORINE—George E. Morine, beloved husband of Louise [nee Sloan], fond father of Louis, brother of Mrs. Peter Cadieux of Marieville, Quebec, Canada. Member of Holy Name Society of Our Lady of Solace church, and Fraternal Order of Eagles. Funeral from late residence, 6132 S. Throop street, Monday, June 13, at 9 a. m., to Our Lady of Solace church. Interment St. Mary cemetery. Prospect 0400.

NOLAN—Kathryn Lane Nolan, beloved wife of Oliver J., fond mother of Elizabeth McKeogh and Oliver L. Nolan, daughter of the late Patrick and Margaret Lane, sister of the late Mary Hallaren. Funeral Monday, 9 a. m., from residence, 7841 Constance avenue, to Our Lady of Peace church. Interment Calvary.

O'GRADY—Mary Irene O'Grady, nee Whelan, dearly beloved wife of John J., daughter of the late James and Margaret, fond mother of Catherine and Jack, aunt of Sadie and James Whelan, sister of the late Thomas. Funeral Monday, June 13, at 9:30 a. m., from chapel, 4817 W. Madison-st., to St. Angela church. Interment Mount Carmel.

PARKER—Natalie Parker, age 10 years, beloved daughter of Mitchell and Hilda, dear niece of Dorothy Parker. Funeral Monday, 12 noon, at memorial chapel, 5206 Broadway. Interment Westlawn.

POSSEHL—Peter Possehl, beloved husband of Anna [nee Langhoff], fond father of Florence Lourisch, Louis, and Raymond, grandfather of Robert, Louis, Doris and Darlene and Charles Lourisch. Funeral at funeral home, 2917 S. Michigan avenue, Tuesday, June 14 at 2:30 p. m. Interment Mount Auburn cemetery. Member of Old Timers' Baseball association.

PRIES—Rudolf Pries, June 11, beloved husband of the late Rose Pries, father of Oliver Pries and Mrs. Rose Albertson of Kalamazoo, Mich., grandfather of June, Rudolf, and Daniel Albertson. Resting at chapel, 1253-55 N. Clark street. Funeral notice later.

QUIGLEY—Mary F. Quigley [nee Devine], beloved wife of Thomas, fond mother of Mary Karrick, Thomas, Agnes Genoar, and the late Anna Monnett. Resting at chapel, 1946-48 Ogden avenue, corner Harrison street. Funeral notice later. Cleveland papers please copy.

RACKNER—Ella Rackner, nee Armin, of 1549 W. 69th street, beloved mother of Rose Hermine Rackner, daughter of Charles and the late Rose Armin, sister of Sidney, Joseph, Jeanette, Helen, and Mrs. Bernice Frild. Funeral services Monday, 10 a. m., in chapel, 7206 Stony Island avenue. Interment Free Sons.

DEATH NOTICES

RATH—Harriet C. Rath, nee Bostelmann, wife of the late Edward E., fond mother of Myrtle and Helen. Services 2 p. m. Monday, at chapel, 124 W. Madison street, Oak Park. Interment Forest Home.

REDEMSKE—Walter A. Redemske, beloved husband of Nellie [nee McLaughlin], devoted son of Charles and Emily, fond brother of Mrs. Hattie Fasse and Mrs. Ann Clauson, at residence, 4729 Wellington avenue. Funeral Monday at 2 p. m. Burial Concordia. Nev. 2818.

ROCHETTA—Candida Rochetta, nee Galli, late of 3837 Kenmore avenue, beloved wife of the late Louis, loving mother of Catherine, Marguerite, and Rose Marie, sister of Jenny and Frank Galli and the late Joseph and Ralph Galli. Funeral Monday at 9:30 a. m., from funeral home, 4152 Sheridan road, at Buena, to St. Mary of the Lake church. Interment Mount Carmel. Information Buckingham 3050.

ROGERS—The Rev. Arthur Rogers, D. D., June 10, 1938, at his home, 1322 Davis street, Evanston, Ill., husband of the late Cornelia Arnold Rogers, father of Samuel G. A., Arthur W., Paul C., and Horatio R. Rogers. Funeral services 4 p. m., Monday, at St. Mark church, Evanston. Interment private.

ROSEN—Sol Rosen, beloved husband of Rose, nee Nartzik, brother of Herman and Joseph. Services 10 a. m. Monday, June 13, at chapel, 3021 Fullerton avenue. Interment Bethel cemetery.

SCHAEFER—Clara Schaefer, nee Tausch, June 10, 1938, beloved wife of Peter J. Schaefer, sister of Arthur Tausch. Services at chapel, 5501 N. Ashland avenue, Monday, June 13, at 10 a. m. Interment Rosehill. Please omit flowers.

SCHMIDT—John Schmidt, beloved husband of the late Marie, fond father of Elizabeth Lange, Minnie Jeske, Bertha Eckdahl, Lillian Eckdahl, and the late Anna Daly, and Minnie Dick. Funeral at chapel, 3337 W. North avenue, Monday, June 13 at 2 p. m. Interment Concordia.

SCHONMAN—Mary Schonman, beloved wife of the late Frank, fond mother of Cecelia, Herbert, and Ella Prince, dear sister of Rosalia Roth. Funeral Monday, 2 p. m., at chapel, 3021 Lawrence avenue. Interment Dr. Herzl Verein cemetery, Jewish Waldheim. Member of Dr. Herzl Ladies society and auxiliary, and Immediate Relief society.

SCHWARZ—Joseph Schwarz, beloved husband of Anna, fond father of Joseph Edward. Member of Tabor council, No. 1019, National Union. Services at chapel, 3440 W. 26th street, Monday, 10 a. m., to Bohemian National cemetery.

SHAY—Robert Shay, beloved son of the late Dennis and Mary Shay, fond brother of Edward and Mamie. Funeral Tuesday morning, June 14, from chapel, 3159 Madison street, to Our Lady of Sorrows church. Interment Calvary cemetery.

SHERIDAN—Thomas J. Sheridan, suddenly, beloved husband of Jane, nee Kearney, dear father of James Jr., fond son of James Sr. and the late Bridget, nee Costello; brother of Michael J. and the late Frank Sheridan and Mary Joyce, uncle of Mary Agnes Joyce. Funeral Monday, June 13, at 9:30 a. m. from his late residence, 7005 S. Racine avenue, to St. Brendan church. Interment Mount Olivet. Scranton [Pa.] papers please copy. Stewart 0460.

SIMON—E. Louis Simon of 7949 Drexel avenue, beloved husband of Fanny, nee Grabiner; mother of Esther Benson, and Jake Simon. Funeral services Monday, 2 p. m., in chapel, 7206 Stony Island avenue. Interment Jewish Waldheim.

SLADER—Annette Slader, nee Kubin, 5034 S. Ashland avenue, beloved wife of Thomas, loving mother of Evelyn, Beatrice, Eleanor, and Thomas. Funeral Monday, 2 p. m., at chapel, 5218 S. Kedzie avenue, to Oak Woods. Prospect 3810.

STADE—See Stanley Miller notice.

STADTLER—Sophia Stadtler, nee Holle, beloved wife of Edwin F. Stadtler, fond mother of Edwin, Arthur, Florence Weise, Gilbert, and the late Frederick Stadtler. Funeral Monday, 2 p. m., at chapel, 4245 W. Madison street. Interment Forest Home.

STEVEN—James A. Steven, beloved husband of Bessie Murphy McDonough, foster father of Clare Gray, grandfather of Charles Gray. Past master of Wrights Grove lodge, No. 779, A. F. & A. M. Services Monday, June 13, at 2 p. m., at chapel, 3154 N. Clark street, under auspices of Wrights Grove lodge. Interment Andalusia, Ill.

STEVENSON—Frances Stevenson, late of 122 N. Karlov avenue, aunt of Harold Rayl. Funeral Monday, 1:30 p. m., at funeral home, 5321 Madison street. Interment Mount Emblem. Austin 8020.

SULLIVAN—Jeremiah J. Sullivan, beloved husband of the late Isabelle, nee Larkin; father of Mrs. Irma Burns, and Mrs. Frances Dolan, brother of Capt. John, James and Daniel Sullivan and the late Mrs. Mary Finnigan, Elizabeth and Patrick Sullivan. Funeral Monday at 9 a. m. from late residence, 8204 S. Green street, to St. Leo church. Interment at Sag cemetery. Kindly omit flowers.

SUSALLA—Stanley Susalla of 5417 W. Cermak road, brother of Rose Fritz, Joseph, Frank, Alex, and John Susalla. Funeral Monday at 9 a. m. from funeral home, 2307 S. 52d avenue, to Mary Queen of Heaven church. Interment St. Joseph's. Cicero 200.

TUITE—Hannah C. Tuite, nee Delmore, beloved wife of the late Thomas C. Tuite, mother of Christopher, Edward, Mrs. Rosemary Kohl, Thomas and Mrs. Helen Borland. Funeral Tuesday, 9 a. m., from residence, 621 S. 18th-av., Maywood, Ill., to St. James church. Interment All Saints'.

VINCI — Giuseppe Vinci, beloved husband of the late Rosaria, fond father of Joseph, Mary, James, Samuel and Josephine, brother of Samuel, Philip, Carmello, and Vincent, grandfather of Sally and Catherine Dunn. Remains at funeral home, 3918 Irving Park road. Funeral Tuesday, June 14, at 9:30 a. m., to St. Edward church at 10 a. m. Interment All Saints cemetery.

WALSH—Thomas E. Walsh, late of 5149 Princeton avenue, June 11, 1938, son of the late Edward and Catherine Walsh, beloved brother of Mrs. Margaret Procter, John Walsh and Mrs. Veronica Boughton. Funeral from chapel, 63d and Harvard, Monday, June 13, at 9 a. m., to St. Kilian church. Interment Mount Olivet.

WEGENER—Herman Wegener of Blue Island, Ill., beloved husband of Emma [nee Clausen], fond father of Gertrude, Harry, and H. John. Funeral Monday, June 13, 2:30 p. m., at chapel, 13050 Greenwood avenue, Blue Island, Ill. Interment Evergreen cemetery.

WEINEL—Fredericka Weinel, beloved wife of Gustav, loving mother of Arthur G., Fred F., Gustav H., and Harry W. Funeral Tuesday, June 14, at 2 p. m., at chapel, 2341 Milwaukee avenue. Interment Memorial Park.

WEST—Thomas J. West, beloved husband of Daisy, fond father of Loraine. Funeral Tuesday, June 14, 9 a. m., at chapel, 6749 Sheridan road. Interment Calvary.

WOLD—Julia Anderson Wold of 1520 Highland avenue, June 11, 1938, beloved wife of Thorwald John Wold, mother of Emil Anderson, Mrs. O. J. Martinson, and Mrs. G. T. Buckley. Services at chapel, 5501 N. Ashland avenue, Tuesday, June 14, at 2 p. m. Interment Mount Olive.

DEDICATION ANNOUNCEMENTS.

BARNETT—A monument will be dedicated to the memory of Phillip Barnett Sunday, June 12, 1:30 p. m., at P. O. W. cemetery, Waldheim.

FRIEDHEIM—The sons and daughters of the late Isaac Friedheim will dedicate a monument to their beloved father on Sunday, June 12, 2:30 p. m., at Krozer cemetery, Waldheim, 13th and Des Plaines avenue.

GILMORE—Monument dedication to Jack Gilmore Sunday, June 19, 1938, at 2 p. m., at P. O. W. cemetery, Waldheim.

KOMIE — Monument dedication to Fannie Komie Sunday, June 12, 3 p. m., at Rosehill cemetery.

LUBIN—A monument will be dedicated to the memory of Sarah Lubin Sunday, June 12, 3 p. m., at Star of the West cemetery, Waldheim.

POTTER—Monument dedication in memory of our beloved mother, Mary Potter, Sunday, June 12, 2:30 p. m., Cong. Hagro Anshe Wilna cemetery, Waldheim. Children.

RAFFLES—Dedication of a monument in memory of Hyman Raffles will be held Sunday, June 19, at 2:30 p. m. Jewish Waldheim Anshe Ticktin cemetery.
RAFFLES FAMILY.

RIGHTMAN—A monument to the memory of Dr. William Rightman will be dedicated June 12, at 2:30 p. m. O. B. A. cemetery, Waldheim.

ROSENBERG—A monument will be dedicated to the memory of Billye Rosenberg Sunday, June 12, 3 p. m., at Shaarei Torah Anshe Mariv cemetery, Waldheim.

SHERMAN—A monument will be dedicated to the memory of our loving husband and father, Morris Sherman, Sunday, June 12, at 1 o'clock at Poly Zedek Cong. cemetery, Waldheim, first gate on Roosevelt road west of Des Plaines avenue.
SADIE SHERMAN AND CHILDREN.

SIMON—A monument will be dedicated to the memory of Mrs. Rebecca Simon, beloved wife of the late Henry, and fond mother of Sophie Wartell, Rose Cantor, Edward, Samuel, and the late Gertrude Simon, on Sunday, June 12, at 2:30 p. m. Cong. B'nai Israel cemetery, Waldheim.

SIMONS—A monument will be dedicated to the memory of Max Simons, Sunday, June 19, 3:00 p. m., at Anshe Misrach cemetery, Waldheim, 16th, east of Des Plaines.
MOLLIE, JOSEPHINE, AND RUTH.

WEINER—The monument in memory of Paula Weiner, beloved wife of Adolph D. Weiner and fond mother of Adele Mantynband and Otto F. Weiner, will be dedicated Sunday, June 12, at 2:30 p. m., in the B'nai B'rith cemetery, 6600 W. Addison street.

HERE'S A NATURE SCHOOL IN RIGHT SPOT—THE DUNES

Launch Summer Course in Outdoor Classroom.

BY JAMES O'DONNELL BENNETT.

More and more in these uncertain times the people of Chicagoland are turning to their nearby forests and dunes for rest and amusement.

The older outdoor organizations, like the Prairie club, are expanding their activities and new organizations are being formed. The newest is a distinct novelty called the School in the Dunes. It will be launched next Sunday under the direction of the Friends of Our Native Landscape, an organization which for a quarter of a century has been doing effective conservation work in Chicagoland.

Now it announces an outdoor summer school for systematized but not routinized study of natural history. Its center of activity will be the Dune Acres clubhouse which occupies a high dune just west of Dunes State park in Indiana and overlooks leagues of land and lake. There many of the school's students will live during the week of intensive sessions while others will find accommodations in nearby farmhouses.

Lectures by Scientists.

Eminent scientists will contribute to the one week course of three daily lectures. Among them are Jens Jensen of the faculty of the University of Wisconsin and founder and president of the Friends of Our Native Landscape; George D. Fuller, professor emeritus of plant ecology at the University of Chicago and president of the Illinois State Academy of Science; Miss Maude Bennot, director of the Adler Planetarium; Howard K. Gloyd, director of the Chicago Academy of Sciences; O. D. Frank, director of the Geneva Lake Summer School of Natural Science; Mrs. W. D. Richardson, specialist on mosses; Frank Pitelaka and Edmund Hulsberg, ornithologists, and Miss May Theilgaard and Mrs. John C. Bley, botanists.

So much for the dunes in their scientific aspects—their birds, their butterflies, their plants, their swamp life, and the stars as seen from them. Their artistic significance will be dealt with by Frank V. Dudley, celebrated dunes painter, whose topic is "What the Dunes Mean to a Painter."

Profit—for the Students.

That the school is emphatically not a profit making venture is indicated by the fact that a season ticket for the whole course of nearly a score of lectures by and field trips under the guidance of that array of talent will cost only $5. Admission to single lectures will be 35 cents.

The lecture hours will be supplemented by informal study under expert observers. The day's work at the School of the Dunes will begin soon after dawn with a bird walk.

Midmorning will bring the first lecture of the day, midafternoon a field trip, and the evening an illustrated lecture. Mr. Dudley's lectures on art will be illustrated by a display of his paintings and on the closing day of the sessions—Saturday, June 25—he and Mrs. Dudley will give a reception to the students at their studio in Dunes State park.

Full details as to the schedule of lectures and cost of living accommodations may be obtained by addressing Ragna B. Eskil, 6016 Ingleside avenue; telephone Hyde Park 8313.

Prairie Club Active.

And now for the tireless Prairie club! Its amplified program for June and July, to all the events of which the public is invited, includes such alluring and novel announcements as a summertime week-end of hiking and lectures in the Williams Bay region of Wisconsin next Saturday and Sunday, a special feature being a lecture at the Yerkes observatory; the club's annual rose walk in the historic Sag region of Illinois on June 30; a Wisconsin-Michigan week-end hike on July 2, 3, and 4; a moonlight cruise on July 12; a twilight hike into the Salt Creek region on July 16, and an all night hike in the Tremont dunes on July 30. Details of all those expeditions can be obtained at the Prairie club's headquarters, room 757, First National Bank building; telephone Dearborn 3737.

Assails Oppression

(Story in adjoining column.)

[TRIBUNE Photo.]

Senator Edward R. Burke (Dem., Neb.) pleading for moral protest against persecution of minorities under dictatorships in commencement address at Northwestern university.

HELP MINORITIES BY PROTEST, N. U. GRADUATES TOLD

Sen. Burke Tells Plight of Dictator Lands.

Americans, individually and as a nation, should join other democracies in a "grand moral tribunal" protesting against persecution of minorities in dictator countries.

The United States' foreign policy of non-intervention based on friendship for all does not restrict the right of moral protest, explained Senator Edward R. Burke [D., Neb.] in making this plea before a graduating class of 1,750 students yesterday at Northwestern university.

Senator Burke, who was awarded an honorary law degree in the commencement exercises in Patten gymnasium, took issue with Sumner Welles, undersecretary of state, whom he quoted as speaking against "Our participation in international polemics and recriminations over internal policies of other nations regarding which we have no rightful concern."

Calls for Outspoken Stand.

"It is my contention," said Senator Burke, "that no civilized people is required to remain silent while barbaric outrages are systematically committed against the rights of property and persons of individuals who happen to have been born into a certain race, to speak a certain language, or to adhere to a forbidden religion.

Precedent and authority support the view that private citizens and governments possess this right of moral protest against wrongs inflicted anywhere upon minorities, and that the exercise of this right is not open to the charge that it constitutes interference with the internal policies of other nations.

"Never in the history of this country has there been any hesitation to denounce persecutions and atrocities wherever committed."

Predicts Roosevelt Setbacks.

In an interview earlier in the day Senator Burke predicted that the Roosevelt administration would lose in its attempt to defeat nine senatorial opponents of court packing who are seeking reëlection. Senator Burke, one of the leaders in the successful fight against the Supreme court bill, said Senator Guy M. Gillette's victory in the Democratic primaries in Iowa last week indicated that the administration has reached a turning point in its quest for more power.

Blaming the current depression on government competition in business, the administration's labor policy, and punitive taxes, Senator Burke said:

"If private employers were given every encouragement to expand, produce, and employ, the 11,000,000 or so who are out of work could be reduced to 3 or 4 million."

CHARLES WHAM OF CENTRALIA, HEADS ALUMNI

Urbana, Ill., June 11.—[Special.]—The reëlection of Charles Wham of Centralia to the presidency of the University of Illinois Alumni association was announced today at the annual meeting and reunion luncheon. Balloting had been carried on by mail for several months.

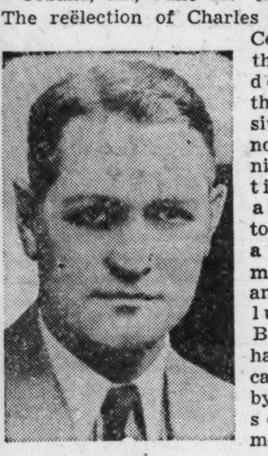

Charles Wham.

Mrs. Alta Gwinn Saunders of Urbana was renamed first vice president and Charles M. Thompson of Champaign reëlected second vice president.

New members of the board of directors are Perry Graves of Robinson, Deneen A. Watson of Chicago, and William E. Riegel of Tolono. Directors held over are: Howard B. Hare of Chicago, C. C. Larson of Springfield, Dr. C. L. Daniels of Aurora, William E. Britton, Wilbur J. Carmichael, and Miss Irene D. Pierson, all of Urbana.

DERAILED FREIGHT BURNS.

Oskaloosa, Ia., June 11.—[U. P.]—Sixteen cars of a Minneapolis and St. Louis freight train, derailed by a washout two miles north of New Sharon, Ia., burned today with a loss estimated at $75,000.

SPARRING MATE IS DIVORCED BY WIDOW OF ASTOR

Tired of Being Punched by Ex-Fighter.

West Palm Beach, Fla., June 11.—[Special.]—The little known Brooklyn girl who at one bound landed in the lap of luxury and the social register in 1910 through her marriage to Col. John Jacob Astor, today divorced her third husband, an Italian prizefighter because he used her as his punching bag, often breaking her bones in their five years of marriage.

She is Mrs. Madeleine Force Astor Dick Fiermonte, now 45 years old. The divorced husband is Enzo Fiermonte, who still is in his 20s. Although he is a youth of great personal beauty, his prize ring record shows that his wife was the only opponent he was able to flatten successfully.

Hurt in Auto Crash.

And when the Circuit court here was granting the divorce today and approving Mrs. Fiermonte's payment to him of $150,000 severance money, cable dispatches from Auxonne, France, indicated he will need part of it for hospital bills. Enzo drove his automobile into a tree near there when joyriding with Miss Marion Whitworth, 26 years old, an American, and two French women. Enzo and Miss Whitworth were injured.

Mrs. Fiermonte was reared by a socially ambitious mother in an upper middle class family who sent her daughter to Bar Harbor, Me., for the summers. It was there, when she was 17 years old, that she met Astor, who just had been divorced.

In Seclusion Four Years.

Returning from their long honeymoon aboard, Astor was lost in the sinking of the liner Titanic on April 14, 1912. For four years his young widow shut herself up in the Astor mansion in New York with her son, John Jacob Astor IV., who was born four months after his father's death.

In 1916 she gave up the great income from her husband's estate and was married to William K. Dick, a childhood sweetheart. They had a son in 1917 and lived quietly and almost unnoticed until 1933, when Mrs. Dick made the acquaintance of Fiermonte, who was her sons' physical instructor.

Bigger Allowance Sought.

Both obtained quick divorces, Fiermonte from the mother of his child, 2 years old, in Italy, and were married. But after six months, according to her divorce bill, the Italian became dissatisfied with the size of his allowance, and began demanding larger sums. When they were not forthcoming immediately he beat his wife.

Once he broke her wrist. On another occasion he broke her ribs. She frequently was left bedfast by his attacks, her bill charged. Their final separation was late last year when Fiermonte [which means fiery mountain in Italian] beat her senseless.

BUYS SUMMER HOME.

Holland, Mich., June 11.—[Special.]—It was announced here today that the former summer home of H. Wallace Caldwell of Chicago has been purchased by Dr. W. B. Needles, president of the Illinois School of Optometry.

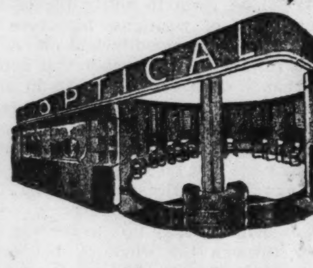

THERE IS NO SUBSTITUTE FOR QUALITY IN EYEWEAR

Nor is there an alternative for thorough examination by expert state licensed optometrists using the finest equipment obtainable.

The Fair Optical Department is the most modern, scientific and best equipped in Chicago. Our doctors are carefully chosen for their ability and all lenses and materials are first quality.

Yet this service costs no more. Modern single-vision glasses, as illustrated, can be made for $5.95 complete. Genuine "All-Site" Bifocals for as low as $8.95 complete.

You may use your charge account or our optical budget plan of convenient payments.

THE FAIR

State and Adams Streets | Oak Park Lake at Marion | Milwaukee at Wood

Optical Dept.—7th Floor—Three Stores.

RENEHAN BEACH

NEW ADDITION TO BEAUTIFUL ROUND LAKE BEACH

LAKE COTTAGE and LOT

FORMER PRIVATE ESTATE

TOTAL COST $595

PAY AS LOW AS $50 DOWN—BAL. $3 WEEKLY

LAST CLOSE-IN LAKE PROPERTY OF ITS KIND Here is your opportunity to own the lake cottage you have planned and dreamed about for years—at one of the few natural lakes still available.

UNSURPASSED OFFER FOR $595

Low as $50 down ● $3 weekly ● Large living room ● Sleeping porch ● Kitchen ● Dining nook ● Inside toilet ● Asphalt shingle roof ● Screens throughout ● Large lot ●

SENSIBLE RESTRICTIONS—NO ASSESSMENTS

In our 15 years of developing lake property we have found it a good policy to sell to people of good character. We maintain a staff of architects who design homes that are really distinctive and they are built to specifications that will pass the most rigid inspection. Graded, gravelled streets, healthful water, sensibly zoned and restricted. Children's playgrounds, parks, piers and beaches for the exclusive use of property owners.

DRIVE OUT TODAY! Follow Cicero Ave. (Route 41) to Route 20, then west to Round Lake. To avoid afternoon rush and unnecessary waiting, we suggest driving out in the morning. Write or phone for Free transportation; illustrated folder and house plans; no obligation to you.

CUT OUT THIS AD and BRING IT WITH YOU

INSPECT OUR MODEL HOMES TODAY

We will build for you at your convenience. Own your own lake cottage this summer and enjoy living at this ideal lake retreat.

● BOAT ● SWIM ● GOLF ● HIKE ● PLAY

WRITE FOR FREE HOUSE PLANS AND BROCHURE

L. B. HARRIS CO.

9th Floor Harris Trust Bldg. Phone Central 5950

CHICAGO, ILL.

Carson's Basement Store

Sizes: 14 to 40.

Colors: White, natural, maize, French blue, and apple green.

$2.99

Stud Dress

of a shaggy spun rayon that defies wrinkling or mussing

This favorite of tailored classics is a dress you'll like more every time you put it on! Fashioned of a nubby spun rayon, it's one of the few fabrics at this low price that refuse to muss or wrinkle. Grand for traveling and packing—a versatile dress that fits many occasions—a style that's becoming to every size and type.

Exclusive with Carson's in Chicago

OR MAIL YOUR ORDER

Carson Pirie Scott & Co., 1 S. State St.

Please send me the following Stud Dresses at $2.99 each:

QUANTITY	SIZE	COLOR 1st Choice	COLOR 2nd Choice

NAME ....

STREET ....

CITY .... STATE ....

CHARGE ☐ C. O. D. ☐ CHECK ENCLOSED ☐

Telephone Orders—Call State 2000

Basement, South

Due to additional expense occasioned by the Illinois Retailers' Occupational Tax, on all goods delivered in Illinois, please add 9c on each $2.99.

Outside free delivery zone please add 14c on prepaid orders for mailing and safe delivery.

CARSON PIRIE SCOTT & CO

Swedish Modern

COMBINES SMART NEW TEXTURES IN FABRICS WITH NEW SIMPLICITY IN MODERN DESIGN, AT LOW BUDGET PRICES

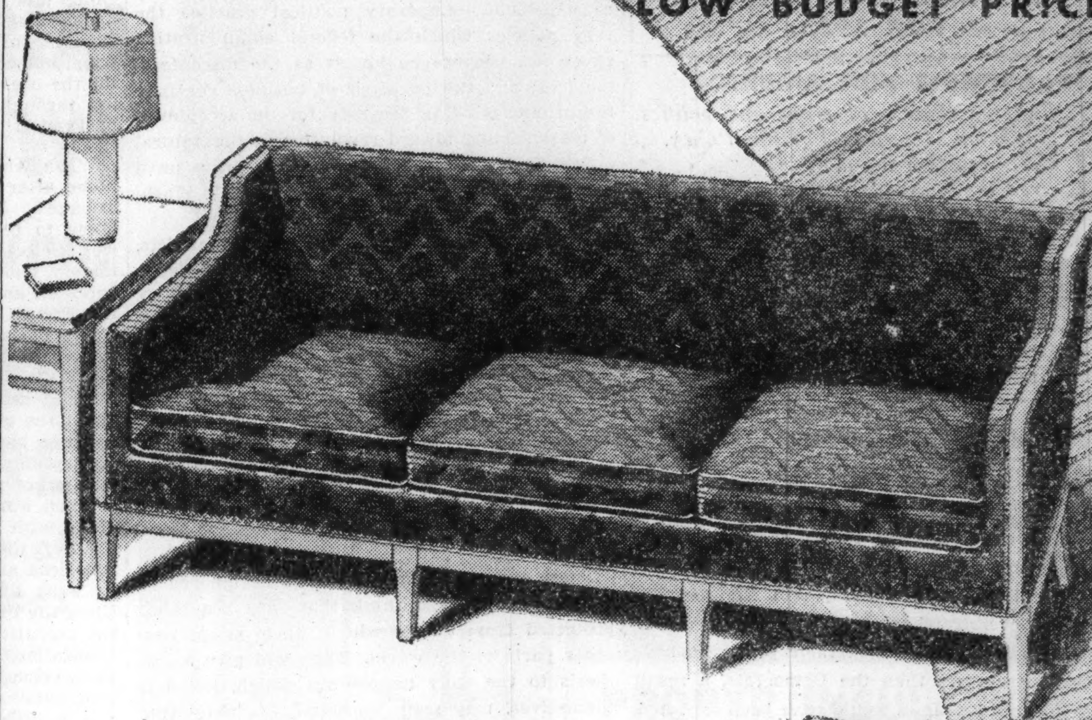

DAVENPORT in solid mahogany frame, covered in Kolmar Shaggy Chenille. Unusual contrast is effected between the bleached tan frame and the deep hued fabric. Is priced low at $98.00

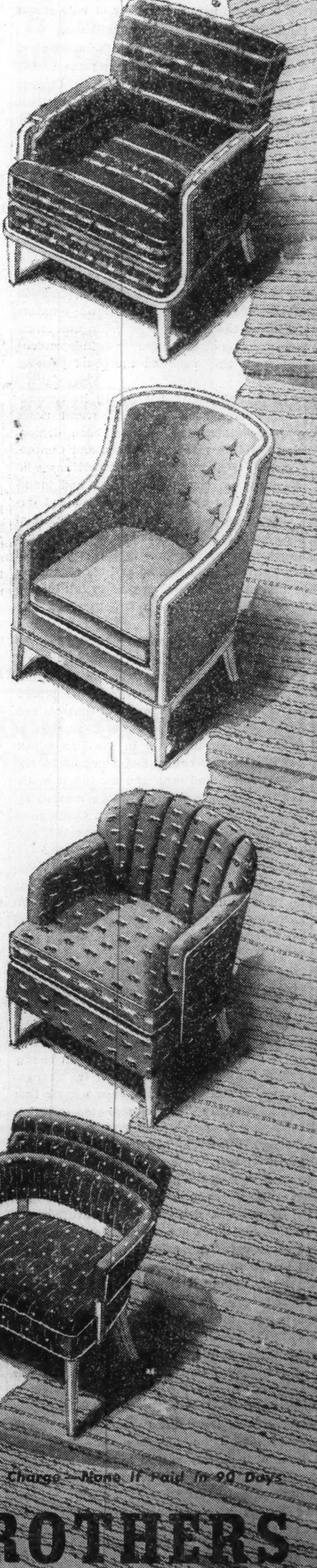

LOUNGE CHAIR covered in Malmo Crossbar Chenille, a durable new fabric. The simplicity and delicacy of line belie the deep, luxurious comfort of this unusually smart chair. $57.50

BARREL type chair in smart solid mahogany bleached frame with buttoned back effect. It is covered in angel skin, a fabric of delicate shades and softness of texture. Priced at $55.00

LADIES' CHAIR with channel back, in solid mahogany bleached tan frame. It is accentuated by a clever offset fabric which well typifies the new character of Swedish modern. $37.50

OCCASIONAL chair in solid mahogany bleached tan frame, with clever upholstering effect in heavy tapestry covers. A smart third chair for the new Swedish modern home, at $18.75

Convenient Terms Arranged—Small Carrying Charge—None If Paid in 90 Days

RUSNAK BROTHERS

ESTABLISHED 1892

839 West 79th St. Near Halsted Street | 2424 Devon Ave. Near Western Avenue

1393 Milwaukee Ave. Cor. Lincoln St. | 501 N. Cicero Ave. 2 Blks. No. of Lake St.

Open Tuesday, Thursday and Saturday Evenings

Chicago Sunday Tribune.
THE WORLD'S GREATEST NEWSPAPER.

THE TRIBUNE COMPANY, PUBLISHER.

ENTERED AS SECOND CLASS MATTER AUG. 12, 1903, AT THE POSTOFFICE AT CHICAGO, ILL., UNDER ACT OF MARCH 3, 1870.

All unsolicited articles, manuscripts, letters, and pictures sent to The Tribune are sent at the owner's risk, and The Tribune company expressly repudiates any liability or responsibility for their safe custody or return.

SUNDAY, JUNE 12, 1938.

THE TRIBUNE OFFICES.
CHICAGO—TRIBUNE SQUARE.
TOKIO—IMPERIAL HOTEL.
LONDON—135 FLEET STREET.
PARIS—21 RUE DE BERRI.
BERLIN—HOTEL ESPLANADE.
MEXICO CITY—QUETZALCOATL PALACE.
PANAMA CITY—HOTEL CENTRAL.
RIGA—STETINES IELA 2.
MILWAUKEE—TITLE GUARANTY BUILDING.
NEW YORK—220 EAST 42D STREET.
DETROIT—5-265 GENERAL MOTORS BUILDING.
WASHINGTON—815 ALBEE BUILDING.
LOS ANGELES—SPRING AND FIRST STREET.
SPECIAL REPRESENTATION.
SAN FRANCISCO—820 KOHL BUILDING.

THE TRIBUNE'S PLATFORM FOR 1938

PLATFORM FOR AMERICA

1. *End the alliance of crime and politics.*
2. *Adopt an American Foreign Policy.*
3. *Give Aviation a square deal.*
4. *Free the railroads from red tape.*
5. *Cut taxes in half.*
6. *Collect the international debts.*

PLATFORM FOR MIDDLE WEST

1. *Save the Mississippi waterway.*
2. *Create a Middle West Association.*
3. *Build elevated roads. Save lives.*

THE DAYS AHEAD OF THE REPUBLIC.

Primary election results in the Democratic nominations in Iowa and Pennsylvania are really encouraging signs of a second thought on the New Deal and its leadership, but the meaning could be overstretched and overemphasized. Republicans in both states in their primaries have polled more votes than the Democrats, a result which in normal times would have been expected. That such results now are worthy of note shows how far from normal these times still are.

In both Iowa and Pennsylvania the attempt of White House politicians to command the voting failed. That may only teach the New Dealers that they haven't been using everything in their locker and compel them to do so hereafter. Our political practices have not yet become thoroughly Hitlerized and no 99 per cent Yes voting can be expected, but there are vast resources at the command of the persons who intend to remake the system of American government, economics, and social order, and a few successful stands against these forces do not mean that the day of deliverance is at hand.

Gillette's renomination in Iowa is gratifying because his defeat was sought as an application of the purge against the Democratic senators who had saved the American governmental structure from the loss of one of its three independent branches when they defeated the court packing bill.

John Lewis and the C. I. O., with its communistic wing, have been defeated several times where their violent tactics had been demonstrated, as in Pennsylvania, Seattle, and Canton, O. That also is encouraging to Americans who do not believe in seizure of property and industrial expropriation by governmentally aided dictators. But these results do not measure the final outcome. Although Mr. Lewis has been well paid for the financial aid he gave in the presidential campaign of two years ago, he and his organizers do not believe they have been paid in full by any means and their demands will be pressed and probably granted.

The C. I. O. still has control of the powerful National Labor Relations board, has the support of the labor department, has had the assistance of the postoffice, and is in no fear of the department of justice. These are powerful controls and Mr. Lewis' threat of withdrawal of support is still a determining influence in the Democratic national party. The communist element in the C. I. O. leadership and rank and file is not mythical and its influence is not a thing created by the false alarms of the opposition. Communist action is well documented, freely confessed, and all itemized in the record, even along with the objections and protests of some of the more conservative C. I. O. organizers. There is a light fashion of treating the entrance of the communist party into American political action as something conjured up by alarmists or designing politicians to frighten the plain people. As in the case of many another wolf, the name has been used often and it may have lost some significance.

Our government and our political, social, and economic order are in a state of flux. It is true the world over that the forms have been changing, and as we look abroad we think the changes are all bad. Sometimes it may even appear that conditions elsewhere have become too grievous and terrifying for people longer to seek or even hope to have what they know would be the better way of living. We have not been willing to make that concession here, although there are powerful influences in government which say we must. Hard times, deprivations, destitution, uncertainties, and fears are all enemies of existing forms of society. They promote despair and they impel people to seek changes which they would instinctively oppose if they were not frightened or injured.

The present administration, which started out so cockily to banish hardship for all time and to prevent the cyclical return of another depression, has so contrived it that returning prosperity was checked and no one can deny that a gloom is deepening in the United States. This is not in accordance with the natural spirit of the American people, and if they had been allowed to work out their own destiny within the last two years one may believe that they would be well out of this dark period.

The New Deal has a new depression on its hands and proposes only to do more of the things which caused it. Therefore the people go into the congressional elections discouraged and in conditions which are perfect for the purposes of the radical reorganizer. The policies of the federal government are all consistent with the plans of the most radical persons who seek to substitute an entirely different form of society from that which has existed. The American communist party with its many affiliations in governmental and radical circles has recognized the opportunity.

Under its recently adopted constitution it excludes from membership any person who would advocate the overthrow of American institutions by force or who would seek to change them by any other than the democratic processes available under the American constitution. It has ceased, for its immediate political purposes, to be a party of vanguard proletarian action and it does not advocate class antagonism or anything that Lenin professed. It pretends to have become an American democratic party, reverting to Thomas Jefferson for its leadership. With these pretenses written into its constitution and imposed upon its membership it is as much within the law as the two major parties, the Farmer-Labor or La Follette's new National Progressives. In fact, it may allow much more radical utterances to come from the Socialist or the La Follette party than will be found in any of its pronouncements.

Mr. Browder, secretary and head of the party, is wiser than many of his opponents. He has prepared to make the best use of the conditions which the New Deal is creating and to support as expedient, temporary political practice the very policies which the federal administration advocates, because he knows as the discontent, the fear, and the paralysis of business continue the ground is being prepared for the acceptance of ideas leading toward revolution as the natural outcome. Don't write him down as crazy until more evidences of sanity have appeared in Washington. At present there are none.

Back of the popular front of the communists, few in numbers but great in energy and determination, is the federal machine under its C. I. O. domination and financed with the billions of dollars which the government is pouring into thousands of sluices in an effort to subdue the panic it itself is creating and to carry the elections it must if it is to continue in power. The combination which this represents has at its command, in elections at least, a large element of traditional Democrats who will vote their party ticket and their own ruin rather than think for themselves.

These are not alarmist ideas to be ignored by sensible people who think that they are safely protected from events which have swept over other parts of the world. They will give a synthesis to the daily happenings which, taken in themselves, may seem unrelated. Actually they indicate trends, programs, and plans which can be successful only if the influences controling them are ignored and not stopped.

A Republican-Democratic union against communistic radicals and revolutionary doctrinaires is imperative if this republic is to endure, as a majority of its people consciously desire it to.

HAILE SELASSIE PAYS HIS DUES.

One of the small but intimate and even delicate matters of conscience has been decided at Geneva. Whatever may have been the preparatory doubt, the decision when reached was concise and conclusive. In many instances the league of nations has not been able to find itself. A consciousness of tergiversation has marred the delight members might otherwise have taken in their deliberations. Fate forced them forever to be saying one thing and doing another. An exception to this proved welcome.

When Haile Selassie of Ethiopia in April thought he had a chance by a dramatic appeal to his fellow club members to persuade them to deny league recognition to King Victor Emmanuel of Italy as emperor of Ethiopia he gave the league secretary a check for Ethiopia's membership dues, $2,278. The secretary held the check, thinking that to cash it then would be to complicate the issue later to be debated.

Haile walked out of the hall of the league in May a thrice beaten man, but, having been once a king, he did not ask for his change back. And the secretary did not give it to him. Later the matter of conscience arose. Should the check be cashed and the money put in the league treasury or should it be returned to the drawer? The struggle was silent, but the decision was that a bird in hand was worth a half dozen in Ethiopia. The league kept the cash.

The Lion of Judah as a gentleman in reduced circumstances living in retirement in England could have used that money, but the queen of Sheba wouldn't have squawked and neither did he. The league, discovering from its accountants that Ethiopia was in arrears to the brotherhood, credited the amount to past dues, which makes the episode magnificent.

AN INVESTMENT IN NATIONAL STRENGTH.

Maj. Gen. Drum, commander of the 6th corps, has issued a halt order for applications for the Citizens' Military Training camps of this year. The tentative quota for this area, which includes Illinois, Michigan, and Wisconsin, was fixed at 4,410. The applications have numbered 7,144 up to date. They would be more if the quota had been larger.

The C. M. T. C. has steadily grown in favor with the youth of this region, which has produced some of the best material for the armies of the republic, as the fighting records of our wars have demonstrated. Glorious regiments have come out of these three states, and always will while American manhood retains its qualities.

It is a pity that congress while it is lavishing money on many dubious or worthless projects does not give this inspiring experience to every young citizen who will volunteer for it. Every dollar spent on these camps is an investment for the welfare of the nation and the youth privileged to attend. It is a pity so many are turned away every year. It is not economy, but waste.

Editorial of the Day

COMMUNIST APPROBATION.
[Detroit Free Press.]

Comrade Earl Browder, Stalin's stooge in this country, states that the New Deal wing of the Democratic party "furnishes today the broadest framework" for a united front against the economic system now existing in the United States.

At least he is consistent, for in 1936 Comrade Browder advised his followers to support Mr. Roosevelt for reëlection.

And the latter seems to have repaid the leader of American communists by espousing policies and advocating measures which fit nicely into the program of sovietizing the United States, confiscating capital, and reducing workers to the status of peons, as has been done in communist Russia.

As a contribution to recovery from a depression caused by fear on the part of every one who has a few dollars to his name, we doubt if Comrade Browder's indorsement of the New Deal, at this time, will be helpful.

U. S. LIBRARY IN PARIS

BY EDMOND TAYLOR.
[Chicago Tribune Press Service.]

PARIS.—The American library in Paris just has had its 20th birthday. That fact may serve as a pretext for explaining this unique institution, if its picturesque history and present unusual function need any pretext to recount them.

A modern American library, efficient, friendly, helpful, untiring in service, the sort that Americans take for granted at home, but which amazes the French, it nevertheless is different.

It is a refuge for American residents of Paris. It is much more effective in this way than the American churches, clubs, and bars, for it draws all of these followers and offers them its haven and service every day.

It is more. The American student and writer in Paris often finds it invaluable in getting at French data. Furthermore, their French counterpart, when dealing with American questions, could not do without it and admits that. It has an extension service for French universities in Paris and the provinces.

The library began as the Paris headquarters for library war work among the soldiers of the A. E. F., under the auspices of the American Library association. Burton Stevenson, who had organized the library work at Camp Sherman, Ohio, was sent to France to take charge. He opened headquarters at 10 Rue de l'Elysée, May 28, 1918, in what had been the residence of the papal nuncio. He established a central library for the use of soldiers stationed in Paris or passing through. Three million books were brought to France.

When American military units embarked for home after the war many of these books were salvaged. More than 1,000,000 were sent back home to be distributed among municipal libraries. Selections of books on American literature, history, and economics were given to French universities, and 50,000 volumes were turned over to the French Foyer du Soldat.

The Paris library had collected, classified, and catalogued some 20,000 books. Soon after the armistice it was thrown open to civilians. To meet the big demand of Frenchmen for information about the great overseas republic that had been fighting shoulder to shoulder with them, the library did its best to stock up on books dealing with every phase of American history and culture.

When word came that it was to be terminated along with the A. E. F. library organization in France, there was consternation among the American and British residents—the British have no such library and freely use the American. Upon the urgent request of the American colony the executive committee of the American Library association, which has its headquarters in Chicago, consulted with Dr. Herbert Putnam of the congressional library in Washington, D. C.

It was decided that the books and equipment might stay if the Paris colony assured the maintenance of the institution, administered by trained American librarians.

It was felt that the library could serve to interpret the United States to France and Europe; be a center of information about America to European writers, students, teachers, and newspaper men.

The American Library association's offer was accepted and the American colony formed an association incorporated under the laws of Delaware. Charles L. Seeger, father of Alan Seeger, American poet killed in the war, was the first president of the board of trustees.

The library now has a collection of 80,000 books and bound periodicals, and carries 300 current periodicals and 15 newspapers. During the busy season it is used daily by an average of 300 persons. It has more than 1,000 subscribers—there is a small charge for taking books home—and these subscribers are divided about equally between Americans and British on one hand and French on the other. It circulated about 55,000 books in 1937.

All reading rooms, information, and reference work are free. There is a special low rate for teachers, students, and writers who wish to take out books.

The extension service also is free. The only charge is for postage. Through this service books were sent during 1937 to the universities of Lille, Strasbourg, Toulouse, Dijon, Besançon, Grenoble, Montpelier, Caen, and Poitiers, and to various French municipal libraries on the request of students and professors. The subscribers comprise 30 nationalities, and out of town subscriptions come from 14 countries.

The reference department has to answer, besides the usual queries common to American libraries, questions by Americans regarding French topics, such as the wine industry, the duke of Guise family, and the Action Française. Then there are those questions which come from American expatriates. Tinged with a bit of nostalgia, the expatriates sometimes ask how to make peanut butter and hominy.

A popular question among Americans is "Where can I get a good cup of American coffee?" and "Where can I buy American stockings?"

The year 1936 was a critical one for the library. The depression by that time had reached its full force so far as the library was concerned and it seemed it would have to close. The staf and salaries had been cut to the minimum. Furthermore, the building in the Rue de l'Elysée—across the street from the president's palace—was sold. But the American colony, again aroused at the thought of losing its library, rose to the occasion. A drive brought in 150,000 francs, the French government gave 100,000 francs—altogether it has contributed 180,000 francs [about $5,142]—and the situation was saved. The library moved to 9 Rue Teheran, in approximately the same part of town, the library staf packing and unpacking each book.

The officers and board of trustees of the library include the biggest names in the Paris American colony. They include the countess de Chambrun, the former Clara Longworth; Welles Bosworth, architect; Joseph Du Vivier, president of the association; Dr. Horatio Krans of the American University union, and Dr. Edmund Gros of the American hospital. Mrs. Edith Wharton was a member of the board of trustees until her death.

The director of the library is Miss Dorothy Reeder of Washington, D. C., who spoke before the 1937 convention of the American Library association in Chicago, narrating the library's history and explaining its functions and its aims.

Like every American institution in Paris, the library is all-American. Chicago's representative is Mrs. Jeannette Ettlinger. She is in charge of the periodical department and got her training in Chicago's public libraries.

Among the library's equipment is a recent birthday gift, an Argus microfilm reader. It came from Dr. David H. Stevens of the Rockefeller Foundation and was received through Dr. M. L. Raney, director of the University of Libraries, Chicago.

EVER PEACEFUL.

Mrs. Guppy [thinking of Geneva]—Let me see—what is the name of that place where so much has been done to promote the peace of the world?

Guppy—I suppose you mean Reno.—Pathfinder.

O, MY!

Mother—Well, Jimmy, do you think your teacher likes you?

Jimmy—I think so, 'cause she marks a big kiss on my 'rithmetic.—Periscope.

HELPFUL.

Salesman—Something in golf apparel, madam?

Lady—I would like to see some handicaps. Large size, please. My husband said that if he'd had a big enough handicap yesterday he'd have won the match.—Windsor Star.

THE ODDS.

"What do the three balls in front of a pawnshop mean?"

"Two to one you don't get it back."—Exchange.

How to Keep Well By Dr. Irving S. Cutter

HEALTH IS WEALTH

To the limit of space questions pertaining to hygiene and prevention of disease will be answered in this column. Personal replies will be made to inquiries, under proper limitations, when return stamped envelope is inclosed. Dr. Cutter will not make diagnoses or prescribe for individual diseases.

[Copyright: 1938: By The Chicago Tribune-N. Y. News Syndicate, Inc.]

EFFECTS OF MARIHUANA SMOKING.

THE so-called craze for the smoking of hemp probably has been exaggerated in the minds of the public. Not that such publicity does any harm, as the effects produced by the weed are pernicious. Without a doubt a substantial quantity is used surreptitiously and, while it probably is not habit forming, it throws the victim off his balance; in fact, transforms him into another being — reckless, irresponsible, and self-willed. Clandestine peddlers of marihuana, or "Mary Warner" as it is sometimes called, in the form of cigarets [termed "reefers"] are not difficult to find in our large centers of population. Most states have enacted legislation against its distribution and the national government lists it among narcotic drugs.

Long known in central Asia, the plant is now propagated throughout the world. It is grown largely for the purpose of supplying fiber for the manufacture of twine and rope, and the active principle is contained in a resin which exudes from the flowers, stems, and leaves.

Its action upon the system is not unlike that of alcohol, providing a feeling of exhilaration and throwing out of complete control certain sensibilities. At first there is an increased mental dulling, followed by a period when the victim becomes silly, giggly, and wild in his talk. Later there is marked emotional instability. The aftermath again is dullness, irritability, and perhaps the desire to quarrel, ending in deep sleep.

A well known physician recorded his experience with cannabis indica—another name for the substance. As an experiment he took a sizable amount. Practically no reaction was noted for several hours. Later in the evening he was obviously excited and, as he described it, possessed "an inner feeling of exaltation." There was no consciousness whatever of fatigue, and thoughts, brilliant and uplifting, raced through his mind.

Then came loss of poise, in which he laughed heartily at every remark or gesture made by those about him. His pulse rose to 120 strokes per minute. Numbness appeared in his legs, and his mouth became very dry. Soon there appeared drowsy sensations, a dreamy interlude in which he sensed that he was two individuals, a Dr. Jekyll and a Mr. Hyde. He slept soundly that night, and wakened in the morning with his mind perfectly clear. The next day the skin over his entire body felt numb. Within 48 hours, however, this and all other abnormal signs had disappeared.

The danger incident to indulgence lies in the fact that it abolishes caution, judgment, and self-control, and hence is particularly menacing to youth. As can be well understood, no addict should be allowed to operate a motor car; neither is he fitted for any duty demanding responsibility. It is entirely possible that there is some relationship between marihuana smoking and crime, but far more study must be undertaken before an affirmative pronouncement can be made. Nevertheless police records in some cities indicate that a fair percentage of offenders against law and order admit addiction.

If one wants to recover quickly, drinking large quantities of cold water and walking vigorously in the open air will aid in dissipating the effects. Utilized as a whip, the practice is a snare and a delusion. While it abolishes the feeling of fatigue, the physical state of exhaustion still persists and the individual, through his antics, merely adds insult to injury. A single dose may be neither dangerous nor fraught with disaster, but continued for any appreciable length of time it will occasion a sense of depression, to combat which the drug may be again employed. Thus we find those who, although not suffering the intense craving of certain opium habitués, nevertheless demand its stimulation with increasing frequency.

Mental and moral deterioration follow its steady use.

SITTINGS HAVE BEGUN FOR THE OLD MASTER

Copyright, 1938, by Chicago Tribune

From Across the Sea

BY W. A. O'CARROLL.
[Chicago Tribune Press Service.]

SYDNEY, Australia.—Steps to make Australia a shipbuilding nation have been decided on by the commonwealth government.

An inquiry into all phases of the industry will be made to determine whether shipbuilding on a large scale could be undertaken on a commercial basis subject to government assistance by tarifs or subsidies.

It has been suggested that adequate assistance to a new industry might be given by the imposition of substantial duties on large vessels constructed overseas. The measure of aid given to builders of small ships through the present tarif has not proved a great incentive to build.

No attempt has been made to assist in construction of large interstate liners, which are now imported from overseas. Whether the commonwealth will consider the subsidy method adopted by other countries will depend entirely on the results of the inquiry.

Representations to the ministry indicate that plant, material, and personnel exist for the building of vessels up to 10,000 tons.

It has been suggested that development of the industry would enable Australian yards to replace existing tonnage as it becomes obsolete. Apart from the industrial aspect, it has been emphasized that Australia should take steps to make herself independent of outside industries which might be unable to meet orders during a prolonged war.

The present tarif provides for import duties of 50 per cent British and 70 per cent general on vessels not exceeding 500 tons. Bigger vessels are admitted free.

FRIEND OF THE PEOPLE

The volume of Legal Friend mail necessitates printed statements on common questions. No copies or records of the letters or answers are kept. Hence follow-up letters should be complete in themselves. If questions are based on some previously printed problem a clipping of the article should accompany. Most of the replies are mailed. Letters bearing no name and address are disregarded. A self-addressed envelope will expedite handling.

TITLE TO PROPERTY.

Chicago, June 4.—[Legal Friend of the People.]—My father bought a lot in Indiana in 1913. The lot was in his name only. In 1920 my father died without changing the name of the lot to my mother. As I have been paying the taxes for so many years and my mother lives in Michigan, we wish to transfer the title of the lot to my husband and myself. My mother is still a widow. Surviving my father are seven children and my mother. The children are all of age and married and willing to have the lot transferred to us.

1. Will it be necessary for the transfer of the lot to go through Probate court in Indiana and [2] how am I to go about this?

3. Will the transfer cost a lot?

4. The lot in itself at present isn't of much value. Still, after so many years of paying taxes I'd hate to drop it.

5. Any advice you will give me will be greatly appreciated. F. K.

1. Probate would be necessary in order to produce a technically merchantable title, but in view of the length of time that has elapsed since your father's death, it seems probable that you could find a purchaser who would waive the requirement.

2. The first step would be to employ an attorney.

3. We are not in a position to estimate the cost of probate proceedings.

4. This would be an additional factor in making it probable that a purchaser would be willing to waive probate.

5. Off hand, we would advise you to wait until you are ready to sell, and then decide as to the steps to satisfy the purchaser.

TRIBUNE LAW DEPARTMENT.

DEBT BY NOTE.

Chicago, June 4.—[Legal Friend of the People.]—My husband had a loan of $200 from a woman in Indiana. It was a personal note.

1. He paid this woman the note, amounting to $216. She never gave him the note.

2. Three years later she came back to collect this note.

3. She signed a judgment against him.

4. This was ten years ago. She never had it [5] restamped, and I understand in Indiana this note has to be restamped every year.

6. Now he signed his property over to his daughters. Having heard this [7] the woman is filing suit.

8. Can she collect since this property is signed to the daughters? This note is no mortgage on the property. One of the girls wants to buy it and is afraid she will get in trouble. My husband had signed over the deed before she filed suit. Can she hold this judgment just the same? C. O.

1. In general, where a debtor is paying a negotiable instrument in full, he should insist that the instrument be surrendered to him for cancellation at the time of his payment.

2. If she brought suit, and the defense of payment was presented, the result would depend on which testimony is believed in court.

3. We do not understand what you mean by this statement. Do you mean that she started court proceedings and obtained a judgment? If so, the judgment would settle the liability and the payment defense.

4. This period would not bar a judgment under the statute of limitations.

5. There is no obligation to have a judgment restamped.

6. In general, a creditor can set aside such a gift as a fraud on his rights.

7. The relationship between this and your statement at No. 3 is not clear to us.

8. See preceding answers.

TRIBUNE LAW DEPARTMENT.

DEFECTIVE ROOF GUTTERS.

Chicago, June 1.—[Friend of the People.]—The house to the north of where I live has a downspout hanging from the roof which permits all the rain to fall on and against my property. Where can I report this, as the landlady doesn't like to complain? G. S.

Our inspector reported that a defective roof gutter resulted in the flooding of complainant's property; therefore, the following notice was served upon the owner of the premises:

"Properly repair or replace defective roof gutter on south side of building."

This matter was followed up until the inspector reported compliance on the second of May. DR. HERMAN N. BUNDESEN,
Pres., Board of Health.

TRUST FUND.
[Corrected answer.]

Chicago, June 1.—[Legal Friend of the People.] — Are cemeteries the only ones that are permitted to hold funds in trust for perpetual care of graves? A. M.

Yes. TRIBUNE LAW DEPARTMENT.

VOICE OF THE PEOPLE

Writers should confine themselves to 200 or 300 words. Give full names and addresses. No manuscripts can be returned. Address Voice of the People, The Tribune.

IN THE JANE ADDAMS HOMES.

Chicago, June 7.—I write to say that I have seen no writing or crayon drawings in the hallways of the Jane Addams apartments as was charged in your article printed Monday. My other comments:

Mail boxes are embedded in concrete and cannot be dislodged.

Baby buggies, bicycles, and other vehicles are placed in the basement when not in use, and are in the yard when in use.

Washtubs are concrete and gas burners for cooking starch are iron, and cannot be hurt. Many people wash in "toll machines," costing 10 cents per half hour.

The grass suffered from last week's storms as it was newly seeded. Little babies do wander on it but mothers are there to get them off.

Eviction rumors are baseless. Nonpayment of rent does not mean eviction in many cases. Bulletins were sent to tenants asking them to notify the office if they know of positions, for there are those who were recently laid off. A few have received jobs through that source.

Tenants wrap their garbage in small bundles and deposit them in incinerators a few steps from their hall doors. No garbage is brought down to the basements.

We are all Americans; there is no strife between nationalities or races.

One neighbor may talk to the one next door through the windows, but courts are a half block wide, and there is no yelling across them.

Many are cab drivers, and their cars are parked on the street. Others need their small cars to make a living.

The merchants would have no cause for complaint if they charged regular prices. Most of us shop in our old neighborhoods and with the cost of carfare money is still saved.

With few exceptions, children are in before dark.

We have organized clubs to discuss our problems and for social and intellectual betterment. We are allowed to petition. The landlords will give us the service any good landlord does. We may get doorbells. Peddlers will be excluded. As soon as the building settles they will probably redecorate. Men coming from work late at night use the bathrooms, but no light is wasted. It is our privilege to have guests on Saturday nights or any other time. RACHEL FRIEDMAN.

CRUELTY TO A SCHOOLBOY.

Chicago, June 4.—I was shocked at the conditions that are allowed to prevail at some of our public schools. My son, 6 years old, attends the Harriet Beecher Stowe school. This is his first year and for several months everything went along all right. Then some of the larger boys began to torment him. Not one, mind you, but several at one time. They would twist his arms until he cried out in pain. My son isn't as strong as he should be, and for a week he was forced to hide during the recess periods for fear of a beating. I understand there should be a teacher on the school grounds to watch the children. I suppose she is tired, for she stays inside most of the time. I would appreciate it if some TRIBUNE readers would offer some suggestions. FRED DREW.

WHERE POPPY MONEY GOES.

Chicago, June 6.—The annual poppy sale in Chicago is under the auspices of the Veterans' Poppy Day association, made up of delegates from the G. A. R., Spanish War Veterans, Veterans of Foreign Wars, and American Legion. An audit of all receipts is made by a public accountant and a report made to the city council finance committee.

Your correspondent, Elmer Johnson, assumes that the average donation is 10 cents. It really averages between 7 and 8 cents per poppy. In Chicago the 126 Legion posts which participated received as their share of the 1937 sale a total of $26,642, but the same posts expended a total of $42,006 for the relief of veterans' families, direct pay to veterans, and for creature comforts for the disabled men in the hospitals. This represents a total of $15,363 paid from post funds for relief that is not raised by the annual poppy sale. This money comes to the posts by way of donations from members and from benefit affairs.

In the same year the department headquarters of the Legion received from the poppy day association a total of $24,425. This money is used for operating the service department at 127 North Dearborn street, and the claims office at the Hines hospital. Both of these offices are maintained for the sole convenience of disabled and needy veterans and the families of deceased veterans of the world war and other American wars.

Altogether the American Legion expended in 1937 in Chicago a total of $19,426 in excess of all moneys received from the poppy sale of that year.

W. L. CASTLEMAN,
Chairman, Poppy Commission, American Legion.

WOULD "PLAY UP" GOOD NEWS.

Chicago, May 31.—I noticed your advertisment under date of the 20th, "What I Can Do to Start Big Business," and I wonder if THE TRIBUNE has given any thought to what they could do to help the situation in this territory. I would suggest that instead of playing up with heavy headlines the names of corporations showing a falling off in business you reverse this and play up the good news. I have been reading your paper for twenty-one years, but lately I have noticed that if you have a list of a dozen firms showing an increase in business and a dozen showing a loss, you will headline those showing the losses. This action on your part certainly does not encourage your readers. A. L. JANSEN.

EXACTING A TITHE.

Chicago, June 4.—I saw Assessor Clark's letter of May 30 in answer to A. N. M. It makes me smile. He promised a big reduction and what did he do? On my real estate bill he has lowered me $4, and because in my younger days I provided for myself in my old age, which is here now, I invested in some stocks that pay me a little, he has sent me a bill of $45. In others words, I am billed by him at 10 per cent of my income, which I saved to live by. My income that he has levied on its $450, and I pay $45. Well, I am compelled to default on my real estate taxes. G. P.

WORLD'S CHAMPION JUGGLER

[South Wales Echo.]

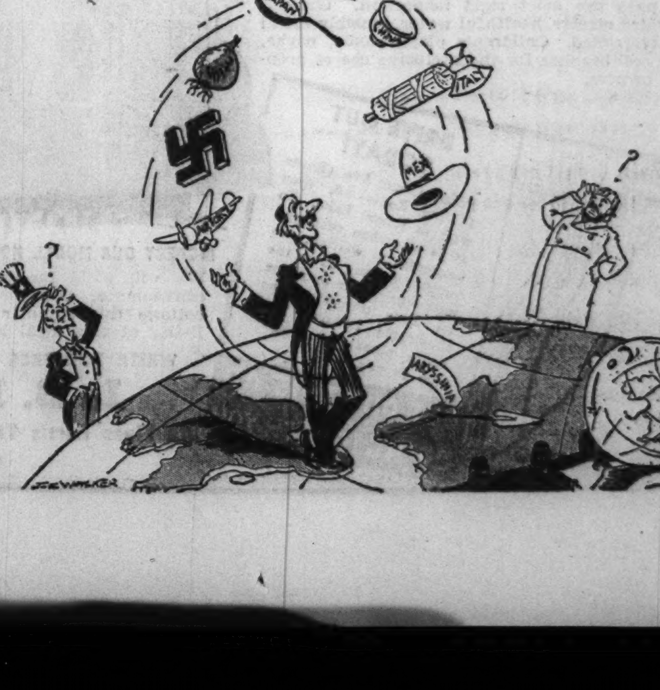

FLOWER LOVERS BRAVE SHOWERS AT LAKE FOREST

25th Annual Show Held at Bevans' Estate.

BY BETTY BROWNING.

Flower lovers proved yesterday at the Lake Forest Garden club's twenty-fifth anniversary show that they are as tenacious a lot as golfers or even stamp collectors when it comes to pursuing their hobby.

Through frequent showers they plodded in surprising numbers over the twenty acres of Dr. and Mrs. Arthur Dean Bevans' estate on Green Bay road. Fortunately, a dove cote, an orangerie, a garage, and a gardener's cottage were placed so that visitors could make a dash for shelter at each downpour. The show will be held again today.

Down a long avenue lined with hedges and elms trained and clipped into flat green walls visitors were directed into a French courtyard gay with plants and flowers.

Museum of Period Rooms.

At one picturesque thatch roofed booth candy sticks stuck in lemons were sold to younger visitors. The garage beyond was overflowing with exhibits of prize winning flowers. On the terrace of the adjacent gardener's cottage refreshments were served at umbrella shaded tables.

The light and airy orangerie, where the late Col. Noble B. Judah grew orange and lemon trees when he owned the place, was converted for the show into a miniature museum of period rooms. Here were dining rooms modern, colonial, Spanish, early American, southern colonial, Georgian colonial, and victorian, each with its flower arrangements.

Prizes were awarded for the period rooms and for period arrangements of bouquets, miniature arrangements of flowers, specimen flowering plants, cut flowers, potted annuals, and for children's exhibits.

All Kinds of Gardens.

West from the orangerie extends garden on garden. First, the vegetable and forcing garden, walled in by hedges and clipped green trees, each bed fenced with it's own hedge, and just enough flowers to add color. Then, through an arch, a square formal garden, classic severity relieved by a touch of blue in the geometrically shaped pools of water lilies.

The weathered stone walls and mellow red tiled roof of the house, a French château, rise from the terrace above this garden. Below it, descending terraces lead to the swimming pool, screened by a formal hedge and flanked by clipped trees in tubs. At one end are twin bath houses linked by an arbor with a formal rose garden beyond.

The flower show committee had another cause to regret the rainy weather, for one long vista of arches will burst into crimson in another week or two when the rambler roses begin their belated bloom.

View Flower Show in Rain

(Story in adjoining column.)

Mrs. A. Norman Into disregards a shower to work on exhibit at 25th anniversary show of the Lake Forest Garden club on estate of Dr. and Mrs. Arthur Dean Bevan. [TRIBUNE Photo.]

CAMP ALGONQUIN READY TO THRILL NEEDY CHILDREN

Maintained by Generosity of Tribune Readers.

BY DORIS LOCKERMAN.

Camp Algonquin, maintained through the generosity of Tribune readers and operated by the United Charities, is ready to give fresh air, sunshine, and outdoor life to a new quota of Chicago youngsters and mothers.

For its 29th year, the summer camp on the winding Fox River is quiet and expectant, awaiting the first whooping invasion of 250 sun starved children and mothers on June 21.

The 27 camp buildings, moss green with creamy white trim, have been scrubbed and aired. The oval swimming pool, shaded by overhanging willows, is filled again with clear, fresh water. New sand boxes have been installed in the kindergarten playyard, and 14 rowboats, repainted, and recaulked, are ready to be launched.

If contributions allow it, more than 2,500 boys and girls and 300 mothers, nervous and weary from overwork and frequent child bearing will have an escape from sordidness this summer. For two weeks they will share the camp, their sole glimpse of country side.

They will eat wholesome meals four times a day, breathe fresh air, and bathe in sunlight unfiltered by smoke or dirt. Mothers will turn their babies over to trained nurses in the cherry turquoise and white nursery and forget them for a while, until they begin to grow fat and brown under patient care.

In the new Max Straus building, recently completed, a handcraft and recreation room will be opened for the mothers thus freed from responsibility. Forty-one counselors, most of them volunteer workers, will supervise the camp under the direction of Mrs. Astrid Save, superintendent.

A gift of $25.20 will send a mother and her two children to Algonquin for a two week's outing. A gift of $9.10 will send one needy child. All contributions to the fund should be sent to the Chicago Tribune Charities, Inc., and each donation, regardless of its size, will be gratefully acknowledged in the columns of this paper.

ILLINOIS COLLEGE CLASS OF 1888 TO MEET IN REUNION

Jacksonville, Ill., June 11.—[Special.]—Illinois college class of 1888 is holding a reunion in connection with the commencement program this year. The class was composed of twelve members, seven of whom are living. Six will attend the reunion tomorrow. They are William McElfresh of Williamstown, Mass., professor of physics at Williams college; Robert E. Frackelton, Cleveland, banker; Joseph R. Harker of Jacksonville, president emeritus of MacMurray college for women; the Rev. James Russel of Blue Hill, Neb.; George H. Wilson of Quincy, Ill., and Robert Cochrane, a lumberman of Duluth. A. M. Cross of Chicago is the only living absentee.

U. OF I. FACULTY WILL LOSE SIX BY RETIREMENT

Urbana, Ill., June 11.—[Special.]—Reaching the limit of 68 years, six University of Illinois faculty members are retiring this week. Included in the group are three department heads. The six members have served the state co-educational institution from 20 to 43 years each.

Heading the list in point of service is Prof. Charles F. Hottes, head of the department of botany, who has been a member of the faculty for 43 years. Others are Prof. Edward J. Lake, head of the department of art with 41 years of service; Prof. Ernest L. Bogart, head of the department of economics, who will give the commencement address Monday, 29 years; Prof. Chauncey Baldwin, department of English, 37 years; Prof. George F. Schwartz, school of music, 36 years, and B. Rupert Hall, associate in mechanical engineering, 20 years.

SCHOOL TEACHER KILLED BY TRAIN.

Lincoln, Neb., June 11.—(AP)—A woman killed by an eastbound Burlington Zephyr train here late last night has been identified as Miss Iva Huffman, 42 years old, a retired Lincoln school teacher.

for DEAFNESS

Consult your doctor, then Get the Genuine

ACOUSTICON

. . . and HEAR!

Lifetime Guaranteed—Free Demonstration at our offices or in your own home. Time payments available. Write for Free Booklet T-9.

ACOUSTICON INSTITUTE

180 No. Michigan State 8177

Subscribe for the Tribune

Torie Eyeglasses

Fitted to your exact visual needs. Many attractive new styles. $5.85

Professional SERVICE for Your EYES

We offer a complete sight service of unusual accuracy and expertness. To protect your eye-health and general well being, rely on this conscientious ability and care.

Examination Without Charge

DR. KLEIN'S Optical SHOPS

56 E. JACKSON BLVD. 39 S. DEARBORN

Sale! THEY'RE CUSTOM-MADE TO YOUR ORDER! SLIP COVERS

MEASURED, CUT AND FITTED IN YOUR HOME!

A New Low Price for Such Fine Quality!

2-Pc. Set

Davenport and 3 Cushions—Chair and One Cushion

$16.90

PAY ONLY $2.50 CASH

$1.50 MONTHLY

Priced Separately { DAVENPORT & 3 CUSHIONS..$9.95
CHAIR AND 1 CUSHION.....$6.95

NOTE THESE FEATURES!

Measured and cut in YOUR home on YOUR furniture.

- Designs are carefully matched for perfect appearance.
- Full box pleated ruffles all around, including backs.
- Beautiful fabrics with contrasting cord welting.
- Hand-tailored by experts, assuring flawless fit.
- Delivered and put on your furniture at these low prices.

TELEPHONE LAFAYETTE 7701

and Ask for Mr. Mills

A representative will call at your home with full information and samples of covers. Of course, there is no obligation on your part.

Small Carrying Charge for Deferred Payments. None If Paid in 90 Days

L. FISH FURNITURE CO

Loop Store, 208-12 South Wabash Ave. (Just South of Adams)

822-24 W. 63RD ST.
1906-08 WABASH AVE.
717-723 BROADWAY, GARY, INDIANA

Loop Store Open Monday, Thursday, Saturday Nights Till 10. Other Chicago Stores Open Tues., Thurs. and Sat. Nights Until 10 o'Clock

3036-38 LINCOLN AVE.
3322-24 LAWRENCE AVE.
2656-58 W. NORTH AVE.
654-56 W. NORTH AVE.

BUILDING MATERIAL PRICES ARE DOWN

Buy Before the Upturn!

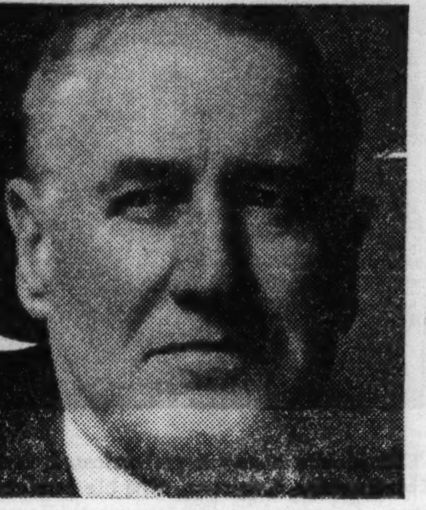

SUMMER IS HARDER ON A CAR THAN WINTER

Your automobile investment deserves the protection of a Hines garage from the paint-fading summer sun and rust bringing summer rains.

$8.40 a month, no money down

You can pay for a Hines garage just like rent. Hines garages are quality built in every way by reliable, independent contractors for as low as $8.40 a month.

SAVE ON HINES SCREENS NOW!

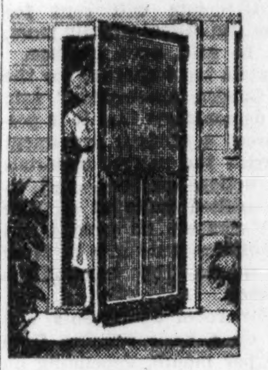

Every Size—Every Type of Screen Door at Low Prices

Hines stocks of screen doors are complete at all times. Phone us size you need—we deliver free!

REAR DOOR LOW AS

"Compo" 12 mesh Screen Door..... $2.23

6 Light Combination Door with glass and galvanized screen $4.59

FRONT DOOR LOW AS

"Aristo" 16 mesh galv. Screen Door $3.30

12 Light Combination Door with glass and galvanized screen $5.71

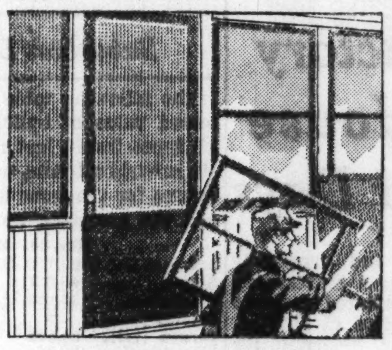

SCREEN PORCHES

Enjoy the comfort of a screened porch this summer. Hines screens are custom-built to fit from the best materials. Phone us sizes or have a Hines man call at your home.

PEACE OF MIND With a Strong Fence

Keep out dangerous stray dogs—and keep your children from running into the streets with a good, strong Hines fence.

ORNAMENTAL Wire FENCE

Triple rust protected! Double loop, heavy gauge 3'6" wire with selected 2x4's and plain round 4"x7' cedar posts. Material for an attractive 50' fence. Specially priced.......... $13.10

Wire gate to match—with scroll top.............. $3.65

Complete stocks of wire fencing and wire gates—single and double loop—in 36", 42" and 48" at low money-saving prices.

New Shipment of LAWN CHAIRS

Made of sturdy wood—edges rounded and all surfaces satin smooth. Shaped seat for comfort. Easy to assemble...... $1.59

Settee—same style as chair.. $2.49

Flower Boxes

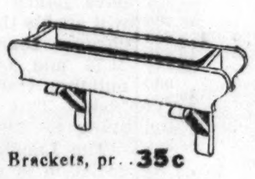

Ready to assemble — boxes of Douglas Fir.

3' boxes....89c

5' boxes....99c

Brackets, pr..35c

GARDEN TRELLIS—Painted snow white and ready to use. Trellis 8' high, 17½" wide............74c

Other trellises priced from 99c to $1.75.

Pergolas as low as............$3.67

SAW TOOTH FENCE

Here's a fence that will give years of satisfactory service. 125 pieces, 3 in. by 3'6" yellow pine boards, selected 2x4's and 4"7' round cedar posts. Complete materials for 50 ft. fence...... $12.25

CEDAR PICKET FENCE—3"x4 ft. pickets, posts, 2x4's for 50 ft. fence........$15.50

Budget Plan

If your Home Repair Item Purchases total $100 or more ask about the Hines Easy Pay Plan—as low as $5.00 per month.

100 USES for This Little House

A child's play house, an inexpensive tourist cabin, a country cottage, or a ready made refreshment stand are a few of the uses for this little house. In sections that are simple to put together, complete with screen door, window screens, insulated roof and prime coated. Economically priced and can be bought on easy terms. 6 ft. wide and 8 ft. long.............. $83.75

PROPER INSULATION Is the First Step to AIR CONDITIONING

To gain summer comfort and keep your house 10 to 15 degrees cooler, the first thing to do is insulate your roof. This will give you a cool attic which can be used as living quarters . . . and a cool house that will make a Chicago summer enjoyable.

New Balsam Wool

- LASTING
- WATER-PROOF
- WIND-PROOF
- FIRE RESISTANT
- EFFICIENT
- STAYS PUT
- EASY TO APPLY

GUARANTEED FOR 1 YEAR

Balsam wool is sealed in a water-proof and vapor-proof wrapper, and is the only insulation guaranteed to give satisfaction. The rolls come in widths to fit snugly between the roof and rafters, and the new spacer flange not only creates a valuable dead air space but makes for ease of correct installation.

BALSAM WOOL—½" thick, in roll, to insulate 125 sq. ft.......$5.74

BALSAM WOOL—1" thick, in roll, to insulate 125 sq. ft.......$8.10

JOHNS-MANVILLE—Ful-thik batts, in carton, to insulate 20 sq. ft. $1.70

MICA PELLETS—ZONOLITE—Pour type insulation—bag to insulate 18 sq. ft..........97c

You can insulate your attic with Balsam Wool on F. H. A. 3 to 5 years to pay terms, and let the fuel savings pay for the insulation!

NEW ROOFS! NEW SIDING!

BUY ON F.H.A. EASY TERMS

Hines is headquarters for roofing and siding supplies. Give your home a tight roof—beautify the exterior walls with Johns-Manville asbestos siding, Creo-Dipt stained shingles, or cypress or cedar clapboards. Call any yard or send the coupon.

ASPHALT SHINGLE SPECIALS

MULEHIDE THIK-BUTT—Long lasting, corduroy texture shingles in new colors. Three unit square design. 12" size. 33 1-3 sq. ft..........$2.13

J-M DOUBLE COAT—Beautiful, extra heavy asphalt, unit square design. 12" size. 50 sq. ft.............$3.19

CLOTHES POSTS—4"x4" fir posts—10' high, with galvanized hooks...... 99c

CLOTHES LINE—Fine quality sash cord, 100-ft. hank.................... 49c

CLOTHES POLES—Pine—notched and pointed 15c

ROOM FOR EXPANSION In That ATTIC of Yours

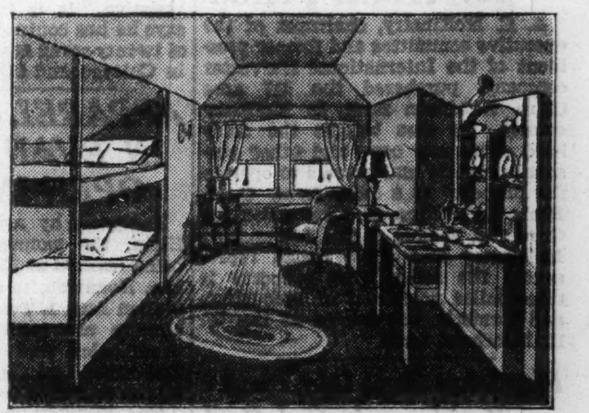

With the roof insulated with Balsam Wool for summer and winter comfort, there are many possibilities for attic remodeling. Here is a suggestion done in plywood with built-in beds and cabinets to create comfortable living quarters. Insulating board and Upson board could also be used as wall and ceiling treatment very effectively. Such an improvement, done by a reliable contractor, would run on F. H. A. monthly terms about........................ $10.95

PLYWOOD—Easy to apply. 3-ply of real wood. Can be painted or stained. Wallboard grade, panel ¼" thick. Sq. ft.......................... 3¾c

INSULATION BOARD—Johns-Manville, Nu-Wood or Celotex. Interior wall finish as well as insulation. Panel ½" thick. Sq. ft...................... 4⅔c

REMODELING AND REPAIR NEEDS

FIR DOOR—5-panel, 1⅜" clear fir; service door 2'6"x6'8" $2.83

RED-E-FIT WINDOW — Double hung, glazed, 1⅜" pine, 3-light top, 20"x20"..$2.16

PORCH SASH—5-light, glazed 1⅜" pine. As low as..........................$1.98

PINE DOOR—5-panel 1⅜" clear Hines pine; 2'6"x6'8"......................$4.32

PINE DOOR—3-panel, 4-light, glazed, 1⅜" pine; 2'6"x6'8"......................$5.83

WINDOW GLASS—Complete stock of double or single strength quality glass cut to measurements. At all Hines yards—priced to save you money.

MEND YOUR SCREENS

SCREEN WIRE—12 mesh black enamel, 16" to 48" widths. Square foot 2¼c

SCREEN WIRE—16 mesh galvanized, 16" to 48" widths. Square foot 3½c

SCREEN WIRE—16 mesh Bright Bronze, 16" to 48" widths. Sq. ft. 8c

SCREEN MOULDING — Special ¾c lin. ft.

SCREEN ENAMEL—Black, pint, with 1 in. brush.............41c

PAINT SPECIALS!

Texolite for walls and ceilings. Qt..69c

Hines 4-Hour Varnish, Gal.....$2.89

Yankee House Paint, Gal.......$2.19

Hines Orange Shellac, Quart......59c

3-inch Super Kleen Brush..........79c

EDWARD HINES LUMBER CO.

20 Convenient Yards and Showrooms to Serve You

PLENTY OF PARKING SPACE AT ALL HINES YARDS—DELIVERIES MADE FREE!

MAIN YARD—2431 South Wolcott Ave. Canal 0349.
AUSTIN—La Vergne and Lake Sts. Austin 0022. Euclid 2441.
DOWNTOWN BRANCH—1168 N. Halsted St. Diversey 5805.
IRVING—INDEPENDENCE—3900 N. Pulaski. Pensacola 0300. Kildare 3272.
NORTH SIDE—Lincoln Ave. at Grace. Lake View 0926.
ROSEHILL—EDGEWATER—1834 Balmoral Ave. Longbeach 4212.
JEFFERSON PARK—5140 Milwaukee Ave. Pensacola 8300.
GARFIELD—4658 W. Roosevelt Rd. Austin 8600. Cicero 133.
ARCHER AVENUE—5246 Archer Ave. Lafayette 7820.
GLENVIEW—Glenview 4
63rd STREET—4626 W. 63rd St. Portsmouth 8300.
EVANSTON—1613 Church St. University 0041. Rogers Park 8270.
HIGHLAND PARK—219 Oakwood. Highland Park 3720.
PARK RIDGE—612 W. Touhy Ave. Park Ridge 15.
LA GRANGE—511 East Cossitt St. La Grange 3003.
MELROSE PARK—2000 Main St. Melrose Park 730. Maywood 7800.
DU PAGE COUNTY—127 Monterey Ave. Villa Park 1144.
MEARS—ROGERS PARK—Howard and Chicago Ave. University 8950
RIVER FOREST—7820 Madison St. Forest 2320.
CICERO—4901 W. 25th Pl. Crawford 5400. Cicero 5400.

HINES WILL RECOMMEND A RELIABLE CONTRACTOR

$5,000.00 CASH PRIZES

HINES Happier Homes Remodeling CONTEST

FREE ENTRY BLANKS EDWARD HINES LUMBER YARDS

Your Opportunity!

Take advantage of lower prices, easier terms—repair and remodel now! Win part of this $5,000. Ask at any Hines yard.

Edward Hines Lumber Co., Phone Canal 0349

2431 South Wolcott Ave., Chicago, Ill.

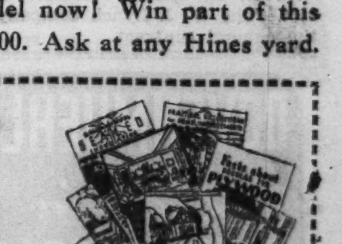

I am interested in receiving your VALUABLE CONTEST PORTFOLIO containing ideas on remodeling and information on building materials. Send application blank at once which, when properly filled out, entitles me to the Portfolio absolutely Free.

NAME ....

ADDRESS.......................... CITY..........

May Suburban Construction Slows Up Despite Increase in Residential Building

EVANSTON LEADS TOWNS IN VALUE OF NEW HOMES

Industrial Activity Is Lacking.

BY AL CHASE.
[Real Estate Editor.]

Despite an increase in the cost of homes built in Chicago suburbs during May as compared with April the total of all classes of construction in sixty-six communities last month was less than in the preceding month and in May of last year. The May, 1938 total of all kinds of building was $2,037,876, against $2,235,828 in April and $3,592,954 in May of last year.

With an almost complete cessation of industrial building in the suburbs the continued activity in residential construction was a definite bolster to the sagging building situation. Although there were actually four fewer homes erected in the suburban area in May than in April, the 199 residences cost $1,460,922, compared with $1,349,926 for the 203 houses in April.

Viewed as Encouraging.

This is especially encouraging, it was pointed out in the survey of suburban building made by the Greenebaum Investment company, when it is remembered that all May building figures usually show a seasonal decline from April.

Comparison of all classes of building the first five months of 1938 with former years shows a steady climb from a low in 1933 of $1,484,000, through $2,238,000 in 1934, $4,558,000 in 1935, $9,442,000 in 1936 to $15,097,000 last year. So far this year the total is $9,524,000, back to approximately the 1936 level.

In value home building was most active in Evanston during May. It isued permits for thirteen homes costing $173,500. Highland Park was second with ten homes costing $98,421. Third was Arlington Heights with eight residences costing $67,600, Mount Prospect was fourth with eleven homes valued at $66,221.

Permits for three homes were taken out during May in River Forest costing $60,300. In Elmhurst there were seven homes valued at $55,500. Fourteen homes costing $54,050 were built in Hammond. Oak Park next had five residences with an estimated value of $50,415.

Four Homes in Glenview.

Ten homes were built in Markham in May at a reported cost of $48,900. In Elgin there were five homes costing $42,750. In Gary fourteen valued at $41,844. In Wilmette four costing $41,750, and in Libertyville three valued at $40,000.

Permits for four new homes were taken out in Glenview costing a total of $38,200. In Hinsdale two cost $35,000. In Riverside three were valued at $34,300, and in Park Ridge four cost $34,100. In Palos Heights five houses cost $32,300, and three in Joliet were reported to have a value of $30,625.

Other suburbs and their home building activities included Evergreen Park, six homes, costing $30,000; Glencoe, two, $28,500; Western Springs, three, $26,600; Northfield, five, $25,000; Berwyn, three, $23,400, and Aurora, five, $22,825.

In Chicago Heights the International Agricultural corporation is erecting a $75,000 fertilizer plant and the Victor Chemical company a $16,000 warehouse, according to W. H. Johnson, building inspector.

INT. HARVESTER OFFICIAL BUYS 417 ACRE FARM

A. E. McKinstry, chairman of the executive committee and former president of the International Harvester company, purchased the 417 acre Clara Wilkinson farm, in McHenry county. He also bought the dairy herd of seventy cows and other personal property and expects to operate the property as a dairy farm. C. H. Beals, in charge of farm sales for Grover C. Elmore & Co., represented McKinstry and Clyde Keach represented the seller. The property is three miles northwest of Woodstock and formerly was known as the W. H. Moorhead farm.

Physician Buys Old Time Residence in Oak Park

Dr. Irwin F. Hummon of Berwyn yesterday bought the twelve room residence at 417 North Kenilworth avenue, Oak Park, from H. Wallace Caldwell for an undisclosed price. Charles B. Ford of the McAllister Realty corporation was broker. The residence was built many years ago by Simpson Dunlop, old time real estate dealer and one of the founders of the Oak Park Trust and Savings bank. He sold it in 1906 to Frank Caldwell, president of the same bank for several years.

Plan $40,000 Addition to De Paul Settlement

The De Paul Settlement and Day Nursery, 2145 North Halsted street, will build a $40,000 two story addition from plans by O'Meara & Hills, with E. E. Quick, associate architect. The W. J. Lynch company has the general contract.

DOVENMUEHLE
Leads in
LOW MORTGAGE RATES
110 S. Dearborn St. ANDover 2200

Putting a Prefabricated House Together

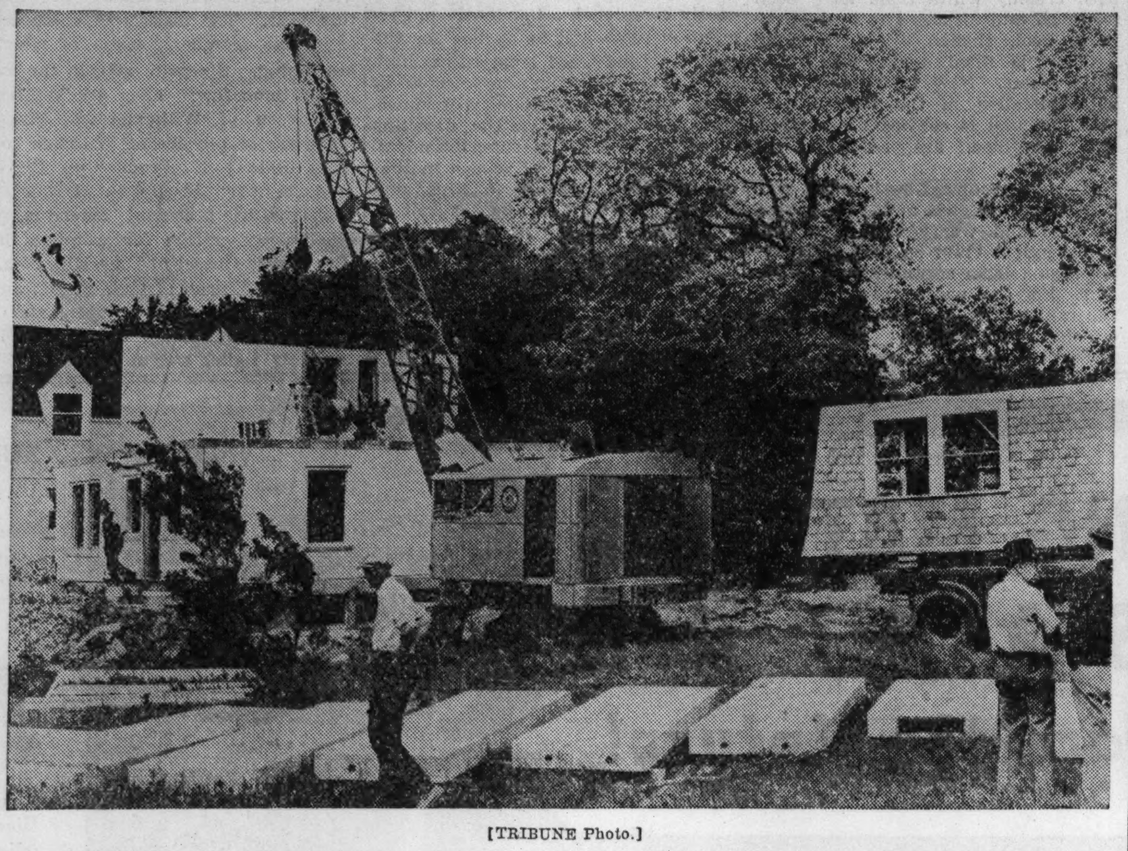

[TRIBUNE Photo.]

This picture shows a prefabricated, factory built house in the process of being put together at 2028 Ewing avenue, Evanston. The big derrick has just swung one side wall section for the second story into place. Other sections are seen in the foreground. On the right is shown a mansard roof section with the slate roofing already fastened on, waiting on a truck to be hoisted atop the new house. The eighty-two sections of this house, originated and erected by Victor Carlson, were put together in four working days by fifteen workmen. There were three weeks of preliminary factory work making the sections.

Erect Factory Built House in Four Days

Speed, simplicity, and eventually economy are the three outstanding features of a prefabricated concrete house erected by Victor C. Carlson, at 2028 Ewing avenue, Evanston, for Mr. and Mrs. A. W. Mitchell. Containing six rooms the new house, which cost the owners a reported $10,000, had been completely erected on Friday or four days from the time workmen began setting up the sections.

Instead of the customary thousands of individual hand units which comprise the ordinary residence, the Carlson house is made up of only eighty-two sections, all prefabricated in a Chicago factory. There are only twelve outside sections and thirty-two floor sections.

Units Raised by Derrick.

The stairs leading to the second floor are made up in one solid concrete cast unit and were lowered into place by a steam derrick, as were the other wall and floor units.

Of French provincial design, from plans by Architect Frederick Schmidt of Evanston and with engineering by J. A. Scanlan, the Mitchell residence is expected to be ready for occupancy by July 1.

"It took about three weeks to make the eighty-two sections in our factory," Carlson said. "It took us four days to erect the house, and it will take the rest of the month to get the interior work done, papering, painting, installation of plumbing, etc.

Mass Production Planned.

"When we get into mass production we expect to be able to erect a similar house in two days at a much lower cost. This is the second unit of this type we have built. The first is at 14325 South La Salle street, Riverdale."

The Evanston unit will be heated by warm air flowing through hollow spaces in the walls instead of metal ducts, with gas as fuel. Carlson asserts the house is fireproof, waterproof, soundproof, and heat and cold resistive. It is 26 by 28 feet. He says he has contracts for the erection of twenty-seven more residential units in Chicago and other cities.

APPAREL CENTER IN EVANSTON TO OPEN IN AUGUST

Designed by architect William J. Klein, the women's apparel center being erected at 1566-74 Sherman avenue, Evanston, is scheduled for completion Aug. 1. Two of the four shops already are rented. They are the dress salon and the lingerie shop. The other two shops are to be used by hat and shoe concerns.

The building, occupying a 100 by 100 foot site, is of stone, marble, and ornamental bronze. It is owned by the Rosenberg Realty company. The Garrick Construction company has the general contract.

Figures for the Week

TRANSFERS.	No.	Amount.
Last week	1,030	$2,048,393
Same wk. last year	1,145	2,406,829
TRUST DEEDS, MORTGAGES.	No.	Amount.
Last week	663	$3,564,386
Same wk. last year	697	4,207,486
BUILDING PERMITS.	No.	Cost.
Last week	52	$397,150
Same wk. last year	35	461,500

GARAGE BARGAIN $128
Insulated 2 Car
Payments Only $5 Per Month
UNION BUILT
We invite you to our yard to see Garage before you buy. No obligation.
Low Prices on Porch Enclosures and Summer Homes
EASY PAYMENT TERMS
CITY WRKG. & LBR. CO.
2301 S. Crawford Lawndale 3010
Open Sunday 10 A. M. to 1 P. M.

Suburban Building

The following table gives the estimated value of building permits of all types issued last month in sixty-six suburban towns, with comparable figures for the same month last year and the preceding month this year:

	May, 38.	May, '37.	April, '38.
Arlington Hts.	$ 69,750	$ †	$ 92,100
Aurora	45,637	46,907	41,047
Barrington	10,225	‡	5,000
Batavia	‡	4,560	185
Berwyn	30,575	98,380	74,615
Blue Island	30,636	16,800	19,070
Broadview	7,500	†	8,200
Calumet City	3,065	11,580	4,423
Chgo Heights	120,950	4,300	11,800
Cicero	69,100	68,310	17,925
Clarendon Hills	17,099	15,230	200
Crystal Lake	6,800	7,100	6,000
Des Plaines	25,325	35,400	5,552
Dolton	3,190	4,740	6,367
Downers Grove	2,510	7,956	12,935
East Chicago	19,983	118,334	179,155
Elgin	46,621	68,600	26,195
Elmhurst	56,900	77,750	22,415
Elmwood Park	16,696	6,130	62,705
Evanston	200,500	125,950	242,150
Evergreen Pk.	53,000	†	98,000
Flossmoor	‡	38,000	7,000
Forest Park	4,440	163,785	3,375
Gary	55,534	180,063	52,072
Geneva	14,300	10,000	3,560
Glencoe	36,820	42,656	47,800
Glen Ellyn	14,350	31,010	32,350
Glenview	38,200	†	73,700
Hammond	89,450	206,250	173,850
Harvey	23,901	65,411	16,445
Highland Park	103,721	257,805	66,457
Hinsdale	36,950	33,100	990
Homewood	6,630	8,075	42,305
Joliet	68,566	42,793	30,582
Kenilworth	3,950	96,400	39,000
La Grange	13,100	55,950	35,885
La Grange Pk	‡	63,085	1,200
Lake Bluff	1,155	†	29,245
Lake Forest	15,768	34,783	15,488
Lansing	7,650	†	30,700
Libertyville	41,110	3,500	11,959
Lombard	5,910	3,050	2,529
Markham	48,900	60,000	55,400
Maywood	11,800	24,750	5,950
McCook	‡	500,000	‡
Melrose Park	5,252	23,510	7,513
Mount Prospect	66,651	17,800	7,800
Naperville	18,331	12,575	1,710
Niles Center	19,800	40,150	15,500
North Chicago	4,265	17,495	1,061
Northfield	25,000	†	‡
Oak Park	62,055	127,415	26,485
Palos Heights	32,000	47,000	26,000
Park Ridge	41,677	67,888	43,150
Riverdale	8,700	5,500	12,415
River Forest	67,950	49,225	53,000
Riverside	45,100	58,880	31,515
St. Charles	5,050	9,005	12,850
Villa Park	13,911	8,860	7,890
Waukegan	24,533	60,440	30,135
West Chicago	4,000	7,850	6,500
West Springs	26,650	91,500	32,000
Wheaton	9,950	4,050	72,950
Whiting	13,059	24,987	7,913
Wilmette	42,950	154,085	67,100
Winnetka	22,325	126,240	59,460
Totals	$2,037,876	$3,592,954	$2,235,828

†No report. ‡None.

MORTGAGE MEN WILL PLAY GOLF AT GLEN OAK

The fourth annual golf tournament of the Chicago Mortgage Bankers' association will be held next Tuesday at the Glen Oak Country club, Glen Ellyn. Foursomes will tee off between 12:30 and 3 p. m. Prizes will be awarded at a dinner following the tournament. Members who do not play golf have been invited to attend the dinner.

The committee in charge is headed by Earle G. Krumrine and comprises George Dovenmuehle, Robert Jacobsen, Byron V. Kanaley, William L. Leighly, L. D. McKendry, Maurice A. Pollak, and C. A. Zoll.

David B. Johnson Elected Head of Builders' Group

David B. Johnson, president of Charles B. Johnson & Son, Inc., was elected president of the Associated Builders of Chicago, succeeding the late Otto Randolph. Alfred R. Behl, manager of the Illinois Fire Proof Construction company, was named vice president. New directors chosen were R. E. Archibald and Harvey A. Hanson. H. Mayne Stanton is secretary and manager.

OPENS EVANSTON STORE.

The Ratcliffe Creamery company yesterday opened its new store at 708 Main street, Evanston. A. E. Benson was architect.

FEDERAL DOES ALL TYPES OF REMODELING
Take advantage of the 1 to 5 year payment plan while prices are low.
Summer Cottages Built & Financed, Low as. $295
FRAME GARAGES 18x18 2-Car. Low as.. $125
BRICK GARAGES 2-Car. As Low as..... $360
New Homes Built—Up to 25 years to pay
Phone or Write—FREE ESTIMATES ON ALL WORK
Guaranteed Construction
FEDERAL REMODELING & BLDG. CO.
6411 SO. PARK AVE.
Ph. WENTWORTH 1040
OPEN DAILY 9 TO 5 SUN. 10 TO 3

Contractors in Suburbs Sign Landis Award

Eighty-one contractors in Chicago suburbs recently have become members of the Landis Award Employers' association, according to Charles P. Peirce, executive vice president. Peirce yesterday said the association is trying to stimulate building in the suburban area by getting work done at less than union wage scales.

"In New York and other eastern cities thousands of homes are being built in the suburbs based on a dollar an hour for the building trades," he said, "which is below the metropolitan union scale in those communities.

"Under the Landis Award schedule these suburban contractors who have joined will use a scale which will enable them to build homes much cheaper than formerly. Instead of $1.70 and other union wages the building trades will be paid $1 an hour. This saving will be passed along to the home owner."

The Landis Award Employers' association is conducting its campaign to stimulate building in the suburbs by means of field representatives and special meetings.

In 1921 Judge Kenesaw M. Landis, of the United States District court, was made arbiter in a labor dispute, with power to fix wages and terms and conditions of employment.

After Landis had handed down his decision, two of the leading associations of contractors took steps to carry on their construction work upon the principles of his ruling. The Landis Award Employers' association was formed and still is functioning.

According to Vice President Pierce there are now 150 contractors in Chicago who have signed the Landis Award association contract and have workmen in all trades. Mechanics are paid $1 per hour and common laborers 65 cents, he said.

Buys Four Flat Building at 2421 Belmont Avenue

R. Richter purchased the four apartment building at 2421 Belmont avenue from L. Grossklas for an undisclosed consideration. G. Dette, Inc., represented all parties.

At the Realty Boards

A drive to enroll all of Chicago's west side realtors in its membership has been started by the West Side Real Estate board, according to Joseph R. Dorfman, president. The membership committee, in charge of the campaign for new members, is headed by Fred H. Huebenthal, with William T. Sullivan, vice chairman. The other members include: Bruno J. Boehm, Tom Connery, John J. Crowe, Arthur H. Davidson, Raymond E. Diffenderffer, James J. Curtis, William R. Henriksen Jr., Albert F. Keeney, Lee Krafft, L. J. Laurion, Ray McCarthy, James W. McNichols, Leonard Micon, A. P. Murphy, Joseph L. Shodin, Frank J. Sorrentino, Fred M. Thuerk, Max Woolpy, and Mrs. W. H. Wright.

GREAT LAKES
MORTGAGE CORPORATION
Mortgage Loan Correspondent of the
METROPOLITAN LIFE INSURANCE COMPANY
The greatest life insurance company in the world—the Metropolitan—has been the pioneer in making it easy both to borrow and to pay money used to buy or build a home.
The Metropolitan is again pioneering by reducing to the lowest possible point the cost of getting the loan you need. Ask us for information.
201 N. Wells Street, Chicago
Franklin 2344

ANNOUNCE RENT SCHEDULES FOR LARGE PROJECT

Will Average $15 Per Room Per Month.

Ferd Kramer.

What the rents will be in Chicago's first big privately owned apartment project, the million dollar Granville Garden apartments, at Granville and Hoyne, and who will lease and manage the property were announced yesterday. Draper & Kramer, Chicago real estate firm, established in 1893, will immediately take over the renting and management of the big flat development, according to the Granville and Hoyne Building corporation, owner.

The average monthly rental throughout the project, acording to Ferd Kramer, vice president of Draper & Kramer, will be $15 per room per month.

Shows What Can Be Done.

Some apartments will rent for slightly less and others slightly more, depending, he said, upon location.

"The rentals to be charged for the Granville Garden apartments," said Kramer, "demonstrate that it is possible to erect a modern apartment building, with the newest materials and construction methods, and to rent the finished units at a price which will compete on even terms with flats of the same size in older buildings where the location is equally choice.

"The four room apartments will be rented on a basis ranging from $60 to $70 per month, depending on their location. The five room suites will be $72.50 to $77.50.

Ground Floor Suites Less.

"There also are a number of garden level apartments of varying sizes in the fourteen Granville buildings. Those of the two and one-half room units will be rented for $35 and the three and one-half and four room suites will be $42.50. Five room apartments will rent for $50."

An innovation to be made in these apartments is that no color scheme has been selected by architects and builders. Each tenant who chooses an apartment before the decorators go into the building will be allowed to select a color scheme.

Harold Narrow, manager of the renting department of the loop office of Draper & Kramer, has been appointed local resident manager of the Granville project. He will open an office on the premises today.

Gross Rentals May Be $150,780.

The owners say that announcement of the managing agents and the rental scale thirty days before it was scheduled to be released, necessitated by the increasing number of inquiries for apartments, keeps pace with the actual construction work, which likewise will be completed thirty days ahead of schedule.

The million dollar Granville Garden apartment project will have 196 suites. At the schedule just announced the annual gross rentals will total $150,780 with 100 per cent occupancy, it was said. The building was financed with a $750,000 mortgage negotiated through Dovenmuehle, Inc., and insured by the Federal Housing administration.

WOMAN BUYS SIX APARTMENTS FOR $15,000 CASH

The six apartment building at 6756-58 Sheridan road was sold yesterday by Charlotte Woolford of Atlanta, Ga., to Delphia A. Bennett for an indicated $15,000, all cash. The building occupies a 50 by 150 lot. The First Realty company represented the buyer and Claude B. Davis the seller.

Bata Shoe Company Leases Devon-Western Area Shop

The Bata Shoe company leased the store at 2417 Devon avenue, 17 by 75 feet, from the American National Bank and Trust company, trustee, for five years, on a percentage basis, with a minimum guarantee. Landau & Perlman represented the lessee. M. H. Berkson, who was broker for the lessor, also closed a lease at 2441 Devon with Field's millinery for five years on a minimum guarantee and percentage basis. Morris Norian is lessor.

HOMES & COTTAGES
$295 BUILT
LOW AS $10 PER MO.
ALL NEW
2 CAR GARAGE $128
No Money Down
Bonded Insured Licensed
Insulated
BUILT ALL NEW $4.50 PER MO. FHA Terms
LUMBER ON CREDIT
REMODELING
ACE WRKG. & LUMBER CO. BEVERLY 4900
9444 VINCENNES • OPEN SUN. 10-5

Proposed Highland Park Community House

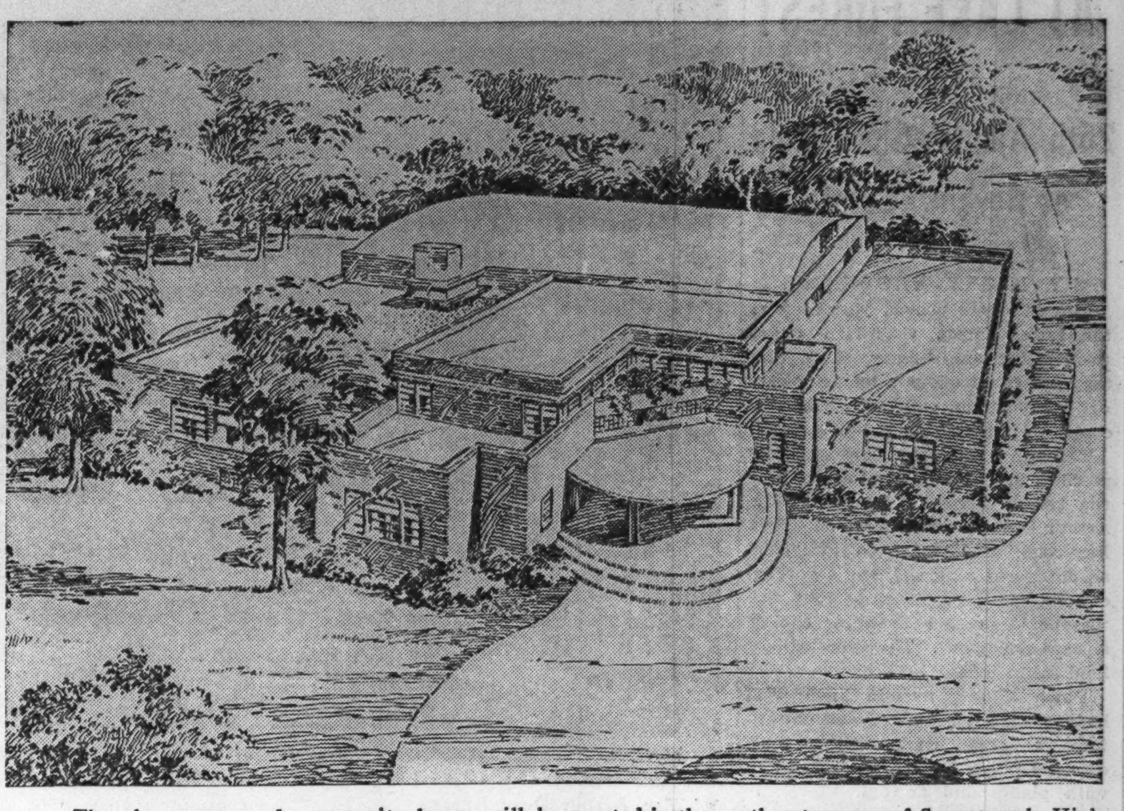

The above proposed community house will be erected in the southeast corner of Sunset park, Highland Park, if present plans are carried out. The Community Service of Highland Park has offered $65,000 toward the project, which will cost about $90,000. The architects are R. T. Flinn, W. D. Mann and J. S. Van Bergen, all of Highland Park. The director of the project is George Scheuchenpflug. The first floor will contain a lobby, reception room, social room, fitted with kitchen and fireplace, a bowling alley and a large gymnasium. On the second floor will be two club or social rooms that can be used for parties, hobbies, craftwork, committee meetings, etc. There is a small kitchenette. In the basement will be a handball court, squash court, individual exercise room, locker rooms and showers for men, women and children.

Walton Seneca 7 Story Flats to Be Rebuilt

Work will be started tomorrow on remodeling the seven story apartment building at the southwest corner of Seneca street and East Walton place, owned by the Provident Mutual Life Insurance company.

The former ten room apartments, one to a floor, will be cut up into smaller units of three room kitchenettes. L. Morgan Yost of Wilmette is architect, and the Sides Construction company has the general contract. The cost, it is reported, will be in the neighborhood of $70,000.

The residence of the late Charles H. Schwab, at 3301 South Michigan avenue, built in 1893 at a cost of $100,000, and occupied by his heirs until June 1, 1936, was sold yesterday to D. E. Taylor for a reported $12,000. The new owner, according to Barney Lipman & Co., who represented all parties, will remodel the interior into studio apartments for colored professional and business people.

ADAMS BROTHERS LEASE SHOP IN STEVENS HOTEL

One of Chicago's oldest stores for men, Adams Brothers, now at the southwest corner of Jackson and Wabash, is celebrating its fiftieth anniversary this year by opening another shop with a Michigan avenue addess. Yesterday Adams Brothers leased space in the Stevens hotel for a store which will be known as the Stevens Hotel Men's Shop. Hall and Ellis made the lease.

Established half a century ago by J. D. Adams, the firm spent twenty-three years in the Old Colony building. It has been in its present location twenty-two years. Orlando Adams joined the firm in 1890. Irvin J. Carter will be in charge of the new shop.

SKOKIE COUNTRY CLUB WILL SELL SEVERAL LOTS

The Skokie Country club of Glencoe, following completion of its new golf course, yesterday announced that it would place on the market at once four lots, each 100x190 feet, south of Briar lane. Next year it will dispose of the east ten acres of the twenty-five acre tract at the north end of its grounds.

The lots now to be marketed overlook the new section of the golf course. Four realty firms are handling the sales: Baird & Warner, Bills Realty, Inc.; McGuire & Orr, and Quinlan & Tyson. Elwood Glass, chairman of the Skokie improvement committee, is in charge of the selling program.

Prudential Loans on Income Properties
• If you are considering buying, constructing, or refinancing an income-producing property in a selected location, investigate Prudential's mortgage plans. As one of the largest Insurance Companies in the country, it has funds available for sound loans of any size. Direct dealing; low interest rates.
FHA Loans Also Offered
CHICAGO BRANCH
Mortgage Loan Department
The Prudential Insurance Company of America
11th Floor .... 105 W. Adams Street
ANDover 1164
Prudential 20-YEAR MORTGAGES

Real Estate Bonds

The Chicago real estate securities market was quiet throughout the last week. The following nominal bid and asked quotations were supplied by a local investment house:

	Bid.	Asked.
American Furn Mart 3s	62	63½
*Aragon Hotel stk	9½	11½
*Arthur Realty Corp stk	7½	9
Ashland Mfg Dist 6s	14½	..
Bankers Bldg inc 3s	9	10½
Bankers Bldg 5½s l t c	60	62
Belden The 6½s	4½	6
Blanchester Apts 6½s	23	..
*Buchanan Realty Corp stk	7½	9
*Capitol Bldg v t c	9½	10½
Chicago Product Dist inc 5s ws	96½	..
Chicago Stadium inc 5s	23	..
*Churchill The stk	2¼	3
Clark and Randolph 5¼s l t c	16	18
Columbus Venetian 3-5s w s	16	17
*Cornell Apts v t c	7	..
*Dearborn Claridge stk	12	15
Dickinson Albert 6½s	8	10
East Oak St Bldg w s	24	26
Edgewater Bch Apts inc bds w s	38	40
*Edgewater Chateau units	28½	30½
*Ellen Court Apts stk	15	..
Foreman & Clark 6s	59	62
Forman Geo M. Realty Tr w s	14½	15½
*Gary Hotel stk	12	13
*Graemere Hotel stk	9	10
*Homestead Apts units	55	58
Hotel Sherman new w s	16½	17½
Insurance Exchange Bldg So 6s	47½	48½
*Knickerbocker Hotel stk	9	10½
Lake Shore Athl Club 6½s	3¼	4¼
Lincoln Bldg inc 5½s w s	62	63½
*Madison Park Apts	4½	6
*McCormick Trust stk	11	..
Morrison Hotel 5½s	4½	6
Mortgage and Real Estate 5s	28	29½
*Park Dearborn units	25	..
*Park Lane Chi v t c	16	..
*Pearson Hotel stk	25½	..
*Randolph Hotel stk	13½	15
*Rogers Park Apts stk	9½	10½
*Seneca Hotel stk	11	12½
*Shelbourne Apts stk	75	..
*†Sheridan Belmont stk	47	51
*Sheridan Foster stk	6	7
*Sheridan Grace stk	16	17½
*Sherwell Realty Corp stk	18	19½
*Shoreland Hotel stk	15	17
Stevens Hotel inc 5s w s	20½	22
*Trianon Com'l Props stk	9	10½
Wacker Wabash inc 5s	5½	6½
*Wacker Wells com	13	14½
*One La Salle Bldg com	12½	13½
*10 West Elm St stk	7½	9
*14 West Elm St stk	3	3½
*20 East Delaware St stk	13	14½
*70 East Cedar St stk	15	..
*162 East Ontario St stk	18½	20½
*208 So La Salle Bldg stk	24	25
*222 East Chestnut St stk	30	32
*333 No Michigan units	20	21
431 Oakdale inc bds w s	30	..
*512 Belden Ave stk	30	..
*644 Cass stk	16	18
*732 Bittersweet stk	16½	18
*1111 Lawrence Ave stk	13	14½
1400 Lake Shore Drive 6s	19	20½
*1540 Lake Shore Dr stk	19	21
*†1617 Belmont stk	14½	15½
*3500 Lake Shore Dr stk	11½	..
4940 East End Ave	30	..
5000 East End Ave 3s	37	39
*5040 Washington Blvd stk	17½	..
*5044 Sheridan Road stk	32	..
*5240 Lake Shore Dr stk	37	..
*5332 Blackstone stk	13½	16
*6700 Crandon Liq Tr stk	17½	19½

*Per share—per unit. †Ex dividend.

TWO FOOD MART LEASES.

Spic and Span Foods, Inc., leased the store at 7812 South Halsted street from Max Markmann for five years beginning June 1. This concern recently leased its first food mart at 4643 Broadway. Milton Moses was broker in both deals.

BUILD MODERNIZE
New Home Builders and Remodeling Specialists Interiors and Exteriors
F.H.A. LOANS 1 TO 20 YRS.
Foundations New Homes
House Raising Summer Homes
Basements Plumbing
Brick Work Heating
Cement Work Plastering
Porches Hardwood Flrs.
Pch. Enclosures Insulation
New Windows New Roofs
New Siding Asbestos Siding
Store Fronts Painting
MODERN KITCHENS
New Brick and Frame Additions
New Brick and Frame Fronts
BENEFIT BY OUR YEARS OF EXPERIENCE
FOR FREE ESTIMATES PHONE OR WRITE
TAYLOR LUMBER CO.
3959 Ogden Ave., Chicago
CRAWFORD 2717
OPEN SUNDAY 10 TO 2

Roberts Will Head Chapter of Architects

Elmer C. Roberts.

Elmer C. Roberts of the architectural firm of E. E. and Elmer C. Roberts, Inc., 82 West Washington street, will be the next president of the Chicago chapter of the American Institute of Architects. He heads the only ticket in the field. The election will be held next Tuesday evening, June 14, at the annual meeting and dinner of the chapter at the Tavern club, 333 North Michigan avenue. Roberts will succeed John O. Merrill of Granger & Bollenbacher. bacher.

John Howard Raftery and Jerrold Loebl have been nominated first and second vice presidents, respectively. Carl E. Heimbrodt will continue as secretary and Lawrence Perkins will be treasurer.

The following are on the chapter's ticket as directors: John C. Merrill, retiring president; Philip Maher, Robert DeGolyer, and Thomas Talmadge. The officers and the directors comprise the executive committee of the chapter.

Following the election of officers there will be a discussion of the program of the institute for the coming year led by the following chairmen of national institute committees: Walter R. McCornack, Cleveland, chairman of the committee on housing; John R. Fugard, chairman of the committee on state organization, and Alfred Shaw, chairman of the committee on membership.

Field Estate Leases Two Wilmette Building Shops

The Public Service Company of Northern Illinois has leased the store at 1129 Central avenue, Wilmette, in the three story building owned by the estate of Marshall Field, for five years. The Central Fruit Market of Evanston, has rented the adjoining store, at No. 1131, also for five years. Henry Darre represented the lessor.

BEST BUILT
HOMES—COTTAGES
Built and Financed
HOMES
Built on Your Lot. Terms as Low as $16.25 Per Mo.
WITH ALL NEW MATERIALS
COTTAGES
Partioned Into 4 Rooms
Built on Your Lot as Low as $360
PAY ONLY $10 Down $12.85 PER MO.
WITH ALL NEW MATERIALS
1 to 3 Years to Pay
GARAGES
Brick or Frame
Built as Low as $5 Per Mo.
WITH ALL NEW MATERIALS
★ GENERAL REMODELING ★
Easy Terms, 1 to 5 Yrs. to Pay
Save on LUMBER & Building Supplies on Our Easy Payment Plan
FREE ARCHITECTURAL SERVICE
If You Plan to Build Yourself
Licensed—Bonded—Insured
Write—Phone for FREE Estimates
EST. SINCE 1911
BEST BUILT CO.
LUMBER & BUILDING SUPPLIES
Main Office and Yards: 4440 W. North Ave.
All Phones—SPAulding 9500
OPEN DAILY 9 to 5—SUN. 10 to 3

WIEBOLDT'S

"Jiffy Jumper"

Very Special! $1.09

Clever suspender dress of oyster colored linene, bright with buttons and applique trim on suspenders! Red or blue blouse. Sizes 12 to 20.

Phone Sunday: 10:30 to 5:30.

WIEBOLDT'S, 106 S. Ashland Blvd., Chicago. Send me the following Jiffy Jumper dress, at $1.09.

Quantity.... Size.... Color Blouse....

Name ....

Address ....

City.... State....

Charge... C. O. D.... Money Order...

Add 3% State Retailers' Tax. Shipping charges extra. If charge, state at which store charge is listed. No C. O. D. orders outside regular delivery zones.

IMPORTANT

Be sure to read part 7, pages 3, 4, 5 and 6 for Chicago's

GIANT VALUES

Monday is BUYERS' DAY

The DOOR to THRIFT Nitchers

BOSTON STORE

Advertise in the Tribune

JUNE HITS STRIDE WITH 4 BRIDES IN DAY'S SPOTLIGHT

Ceremonies in Town and Country of Interest.

BY JUDITH CASS.

The June wedding season got into full swing with several ceremonies in town and in the suburbs yesterday. Among the brides were Miss Christabel Ward Wheeler, Miss Susan Follansbee, Miss Babbs-Anne Burton, and Miss Virginia Wiley.

Miss Wheeler, daughter of Mr. and Mrs. Seymour Wheeler of Lake Forest, and William T. Priestley Jr. of New York were married in a quiet ceremony at 8:30 o'clock in the evening in the Church of the Holy Spirit, Lake Forest, the Rev. Herbert E. Prince officiating. A small reception followed at the Wheeler home.

The bride wore a charming gown of peasant type made with a full skirt of white chiffon and a tight fitting bodice of white brocade. She designed it herself. Her veil of tulle, with its coronet of rosepoint lace, was loaned by one of her oldest friends, Mrs. Arthur Jerrems, and she carried her grandmother Wheeler's lace handkerchief.

Around her neck was her Grandmother Ward's pearl necklace. Mrs. Edward H. Lihme was her sister's only attendant.

Edwin M. Ashcraft III. was best man. Mr. Priestley and his bride will live in the country outside of New York.

Cameron-Smith-Follansbee.

Miss Follansbee, daughter of Mr. and Mrs. Mitchell D. Follansbee, and Robert Cameron-Smith, son of the Raymond Smiths of Wilmette, were married at 5:30 o'clock in the Winnetka home of Miss Follansbee's aunt, Mrs. William G. Hibbard. Only relatives and close friends heard the Rev. Gerald Moore of St. Luke's pro-cathedral, Evanston, read the service. A small reception followed.

The bride wore a white lace gown and tulle veil. Miss Margaret Ennis was her only attendant. Mitchell D. Follansbee Jr. was the best man. After a wedding trip north Mr. Cameron-Smith and his bride will be at home on the near north side.

Wastcoat-Burton.

Only the families were present at the marriage of Miss Burton, daughter of the Oliver M. Burtons, to John Washburn Wastcoat, son of the Washburn Wastcoats of Boston, which took place at 4 o'clock in the chapel of St. Chrysostom's church, the Rev. Dudley S. Stark officiating. A large reception followed at Indian Hill club.

The bride wore a simple gown of white satin. Her tulle veil had a lace cap of halo effect. She carried lilies of the valley and madonna lilies. Her attendants were dressed alike in green tulle frocks with matching hats and carried madonna lilies. The flower girl was Doneth Anne Green, a cousin of the bride.

After a wedding trip Mr. Wastcoat and his bride will be at home in Winnetka.

Persons-Wiley.

Filled with greenery and white flowers, the Graham Taylor chapel on the campus of the University of Chicago was a charming setting for the wedding at 4:30 o'clock of Miss Wiley, daughter of Mr. and Mrs. Stanley M. Wiley, and Alexander M. Persons, son of Mr. and Mrs. Charles A. Persons of Worcester, Mass. The Rev. Alfred Wilson officiated, and a reception followed at the Wiley home.

The bride wore her mother's ivory satin and lace wedding gown and her long rosepoint lace veil, tied with orange blossoms. She carried lilies of the valley. Miss Peggy Wiley was her sister's only attendant.

After a month's honeymoon in Bermuda Mr. Persons and his bride will reside in Worcester.

Coach Takes Bride

[TRIBUNE Photo.]

Leo F. Deutsch, football coach at Loyola university, New Orleans, and his bride, the former Miss Elynore Maginnis, after ceremony yesterday.

Miss Elynore Maginnis, daughter of Mr. and Mrs. Charles S. Maginnis, was married to Leo Deutsch, son of Mr. and Mrs. Frank Deutsch, yesterday morning at St. Jerome's church, the Rev. Benno Brink of Philadelphia officiating. The bride wore soft white net over satin and carried gardenias and sweet peas. After a wedding breakfast at the Maginnis home, Mr. and Mrs. Deutsch left on a motor trip. After July 1 they will be at home in New Orleans, where Mr. Deutsch is football coach at Loyola university.

RED HEAD FINDS BLANK CHECKS AND USES THEM

Miss Kathryn Finn, a red head with deep brown eyes, got into the business of passing worthless checks by accident. She told about it yesterday at the detective bureau.

"I found a pocketbook last November in the Y. W. C. A.," said Miss Finn, who is 25 years old and lives at 4008 Polk street. "There were some blank checks in it and I used about a dozen of them. Usually I'd write them for $20 or $25, buy about $5 worth in a store and get the rest in change. The florists were the easiest. I would ask them to send bouquets to hospitals in their neighborhoods and they'd hardly ever question the checks."

Miss Finn also said she had stolen the purse of Mrs. J. W. Fitzpatrick, wife of a jeweler at 190 North State street, and had found Mrs. Fitzpatrick's gasoline credit identification cards useful in establishing a false identity. She was arrested in Maywood when a grocer became suspicious of a check which she presented.

Review Work of Fisk U. at Church Services Today

The work which Fisk university, Nashville, Tenn., is doing in behalf of the nation's colored people will be told today at the Fisk Sunday observance in the Pilgrim Baptist church. The major event on the program will be an address at 3:30 p. m. in the church auditorium by Dr. Charles H. Wesley of Howard university, an alumnus of Fisk and a member of its board of trustees. The program is sponsored by the Chicago Fisk club, under the direction of James A. McLendon and James B. Cashin. Arrangements were made by the Rev. J. C. Austin.

SWING JAMBOREE AND CARNIVAL TO REGALE VISITORS

Summer Events Planned by Committee.

Several events designed to attract summer visitors to Chicago were announced yesterday by Mayor Kelly. They will include a swing music jamboree and a field day, both in Soldiers' field, and a lake front water carnival. All will be sponsored by Chicago's New Century committee.

"Instead of staging affairs designed only for spectators, the committee will present a series of activities in which contestants from other cities will be invited to join," Mayor Kelly said.

Plans for Swing Jamboree.

Three dancing platforms will be built in Soldiers' field for the swing jamboree and leading orchestras will alternate in supplying music. Amateur orchestras will be invited to compete for prizes awarded on the basis of applause. Radio and stage stars have agreed to appear on the program.

All Chicagoans, as well as residents of other cities, will be invited to participate in the field day, the mayor said. There will be drills and band contests followed by track and field events and a ball game.

The water carnival will include contests for swimmers and all types of watercraft and a sundown pageant on the lake front. Beauty queens from Chicago and other cities will take part in a Father Neptune spectacle.

Will Hold Travel Contests.

The committee will sponsor many travel contests in cities and towns of the central west to publicize the celebration. Through the railroads, bulletins describing the various activities will be distributed to travelers.

"The committee plans to emphasize not only two or three spectacular events but also to encourage people to come to Chicago every week during the year," Mayor Kelly said. "These efforts will be continued through the summer of 1939, when it is expected that many visitors will stop here on their way to the World's Fairs on both coasts."

The first of the summer's activities will be an art exhibit on Navy pier opening June 18. A similar exhibit last year was one of the largest in the country. It is expected that at least 1,200 pictures and many pieces of sculpture will be displayed. Applications to enter the exhibit may be obtained at the committee offices at 33 North La Salle street.

MAKE VACATION SAFE FOR PUPILS, JOHNSON URGES

When the 500,000 pupils attending Chicago public schools are dismissed this week for summer vacation parents should take extra precautions for their safety, Superintendent of Schools William H. Johnson warned yesterday.

"One of the main things they should do is to keep children from playing near busy streets," Dr. Johnson said.

He urged parents to permit children to make use of the 20 high school swimming pools which will be open free to the public. If pupils wish to advance scholastically or take additional studies he suggested they enroll in one of the 22 summer schools which will be conducted for high school and elementary pupils.

Sixty-four school playgrounds will be open during the summer.

"Children should keep active both mentally and physically during the vacation months," he said.

BERWYN STORE ROBBED OF $50.

Posing as a customer, a bandit took $50 yesterday from Manager Russell Cerny in a men's store at 6804 Cermak road, Berwyn.

Honeymoon Spoiled

[TRIBUNE Photo.]

John Ruble of Aurora and his bride, whose honeymoon was interrupted when bridegroom was arrested in Chicago as result of auto collision.

Shortly after their wedding yesterday afternoon in Aurora, John Ruble and his bride drove to Chicago where they intended to spend the first night of their honeymoon. They were in a gay mood as they drove north in Lake Shore drive.

Then, at Division street, Ruble made a left turn. His car collided with the machine of Policeman John Harrison of 8818 Dante avenue, injuring Harrison's sister-in-law, Mrs. Margaret Wallace of 4452 Adams street. The force of the impact threw Harrison's car against a third machine which in turn knocked down and injured Park Policeman Arthur Heidman of 4048 Nelson street. Mrs. Wallace and Heidman were taken to the Henrotin hospital.

Ruble, 23, a salesman of 502 Penn street, Aurora, was locked up at the Chicago avenue police station for reckless driving. His bride, the former Doris Schroeder of Aurora, wept in the police station last night and tried to get her husband out on bond.

Later Ruble's mother furnished a $100 bond and he was released to appear in Safety court tomorrow.

School Prizes Awarded in Cleanup Campaign

Achievement awards of the Association of Commerce clean up campaign were made at Mandel Brothers store yesterday. Honors for posters urging citizens to clean and brighten up the city went to Sylvester Zuk of 2854 West 23d place, a senior at Harrison Technical high school; and Alan Sampson of 6058 Newberry avenue, a freshman at Schurz high school. School awards went to the Volta elementary school, Wendell Phillips high school, and the Washburne trade school.

MAY'S ACCIDENT TOLL IN CHICAGO LOWEST IN YEARS

Report 37 Trafic Deaths; 59 in May, 1937.

Chicago's motor death toll for May was the lowest of any May in recent years—37—Mayor Kelly's Keep Chicago Safe committee announced yesterday. Trafic accidents caused 57 deaths in May last year and 79 in May, 1936.

George W. Fleming, committee secretary, credited strict enforcement of the trafic regulations and education of the public in safety measures for much of the reduction.

First Victim in Three Days.

The death of a motor accident victim in the County hospital yesterday ended a three day period without a trafic fatality in Chicago. The victim was Edwin Mayweather, colored, 38 years old, of 5056 South State street. He was injured last Monday at Michigan avenue and 51st street by a car driven by Eugene Hall, colored, 36 years old, of 210 East 50th street.

Alphonse Rivard, 56 years old, of Kankakee, died there yesterday of burns suffered in an automobile collision which cost the life of his son, Raymond, 14.

James Reside, 72 years old, 910 Lawrence avenue, died in a hospital in Jacksonville, Ill., last night from injuries received when the automobile in which he was riding blew a tire and overturned on route 36, west of Jacksonville, last Thursday. His wife was injured.

Girl Killed, Two Injured.

Miss Ann Swedberg, 20 years old, of Thomasville, Ga., was dead yesterday and two men were in an Aurora hospital as the result of a crash late Friday night between a truck and a sedan on route 34 east of Aurora. Henry Ackerman of Harried Corners, S. D., driver of the car in which Miss Swedberg rode, suffered a fracture of the spine. Clarence Moreland of Fort Dodge, Ia., driver of the truck, suffered a fracture of the skull.

Joseph Romanczyk, 62 years old, 3517 Melrose street, died early today in St. Elizabeth's hospital of a skull fracture incurred Friday when he was struck by an automobile at North and Hoyne avenues. Robert Trinski, 17 years old, 1455 Noble street, driver of the car, told police Romanczyk walked from behind a parked car into his machine.

An unidentified woman about 70 years old was run down and seriously injured last night by the automobile of a hit and run driver at Hoyne avenue and Roosevelt road. She was taken to the County hospital.

Up to 2 p. m. yesterday 365 persons had been killed by automobiles in Cook county since Jan. 1. Of these, 282 were killed in Chicago, where 7,831 were injured in the same period.

THE MASSACRE

Chicago's 1938 Trafic Toll

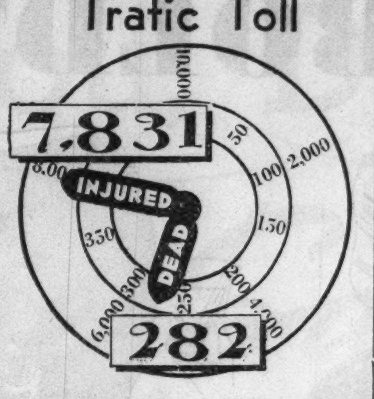

More than 98% of the city's automobile fatalities are of a nature physically impossible on an elevated highway.

GAHAGAN AGAIN IS TURNED AWAY FROM JAIL DOOR

Harry W. Gahagan, 5555 Sheridan road, real estate broker who was convicted two years ago of drunken driving, was unsuccessful again yesterday in an effort to start serving his 20 days in the county jail.

Gahagan, who had fought unsuccessfully to have the Appellate and state Supreme courts revoke the conviction, appeared at the sherif's office Friday and asked to be allowed to go to jail at once. He explained that he had arranged to sail for Europe on July 1 and wanted to finish his term before that. He was told that the mandate for his imprisonment had not arrived.

Yesterday the mandate was in the hands of the state's attorney's office. It was found, however, that Chief Justice Sonsteby of the Municipal court was not available to sign the order and Gahagan was told to come back tomorrow.

Testimony at the Gahagan trial showed that he was intoxicated and that he had driven at high speed for miles through north side streets trying to evade a police squad. His defense was that he believed the police, who fired several shots, were robbers.

ATTENTION! FOOT SUFFERERS --

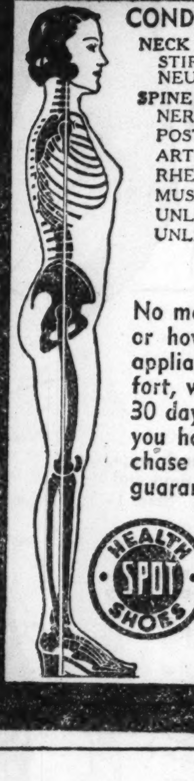

CONDITIONS OFTEN RELATED TO WEAK FEET

NECK AND HEAD: STIFF NECK, NEURITIS
SPINE AND PELVIS: NERVOUSNESS, POSTURAL DEFECTS, ARTHRITIS, RHEUMATIC PAINS, MUSCLE SPASMS, UNLEVEL HIPS, UNLEVEL SHOULDERS
THIGH AND CALF: CRAMPS, MUSCLE PAINS, SCIATICA, VARICOSE VEINS
ANKLE AND FOOT: ARTHRITIS, RHEUMATIC PAINS, FLAT FEET, SWOLLEN ANKLES, NUMBNESS, DEFECTIVE GAIT, RIGID JOINTS

Our Guarantee

No matter how long you have had foot trouble, or how many different arch support shoes or appliances you have worn without getting comfort, wear a pair of HEALTH SPOT SHOES for 30 days—if your feet are not comfortable after you have worn the shoes for 30 days, the purchase price will be cheerfully refunded. This guarantee depends on your wearing Health Spot Shoes continuously for 30 days.

HEALTH SPOT SHOE SHOPS

55 E. Madison St. · 163 W. Randolph St. · 2641 N. Clark St. · 3311 Lawrence Ave. · 2723 Milwaukee Ave.
4116 W. Madison Street · 2036 E. 71st Street · 7861 South Halsted St. · 432 E. 47th Street · 11048 S. Michigan Ave.

FOR MEN, WOMEN AND CHILDREN

'Order from Horder'

SPECIAL SALE

GENUINE NATIONALLY ADVERTISED FOUNTAIN PENS Conklin AND PENCILS

MANUFACTURER'S PRICE LABELS ON ALL ITEMS!

WHILE THEY LAST 50% OFF

ON SPECIAL PURCHASE

$69,517.50 Retail Value

This is Conklin's newest streamlined finish, shown 7/8 actual size. The pen is the patented NOZAC (no sac) style, extra large visible ink capacity; 14-karat gold cushion point, tipped with lifetime iridium. Fills "like winding your watch."

CONKLIN "PENLINE"

Fountain Pen, $10.00 size SALE PRICE $5.00
Pencil, to match, $5.00 size SALE PRICE $2.50
In several beautiful colors.

Pen and pencil shown 7/8 actual size. Made in Conklin's new herringbone effect. The pen is also the patented NOZAC (no sac), with the same mechanical features—fills "like winding your watch" as Conklin's Penline (above).

CONKLIN "V-LINE"

Fountain Pen, $7.50 size SALE PRICE $3.75
Pencil, to match, $3.50 size SALE PRICE $1.75
In several beautiful colors.

CONKLIN LEVER SELF FILLER

Fountain Pen, $3.50 size · SALE PRICE $1.75
Pencil, to match, $2.50 size · SALE PRICE $1.25
In several beautiful colors.

Pen and Pencil in both men's size and ladies' short size. Fitted with 14-karat gold cushion point, iridium tipped. Ladies' size shown.

Never before—probably never again—has Chicago seen these stunning reductions on this famous nationally advertised line of CONKLIN Fountain Pens and Pencils. Many *sizes* . . . for men or women; wide choice of *colors* and *styles*; medium, fine, or coarse points; and every one GUARANTEED PERFECT.

YOU SAVE HALF

Regular Price	Horder's Sale Price	YOU SAVE
$10.00	$5.00	$5.00
7.50	3.75	3.75
5.00	2.50	2.50
3.50	1.75	1.75
2.50	1.25	1.25

Add 3% State Retail Occupational Tax in Illinois

BUY NOW...BUY AHEAD...for Graduation Gifts; for Prizes, for next Christmas; for your own future use. At all Horder stores—or phone or write.—FREE DELIVERY. It will pay you to ACT AT ONCE!

ALL SETS BEAUTIFULLY BOXED

Illustrating $7.50 set ($5.00 pen and $2.50 pencil) in typical attractive gift box as furnished for all sets.

SALE PRICE $3.75 · OTHER SETS AT $7.50 & $5.50

If you are unable to visit Horder stores during this short sale, we will make careful selection for you. Every pen and pencil fully guaranteed.

USE THIS COUPON

HORDER'S, INC., 231 South Jefferson Street, Chicago, Illinois

Name____
Address____
City____ State____
PRICE PEN $____ PRICE PENCIL $____
Point: Fine ☐ Medium ☐ Coarse ☐

Add 3% State Retail Occupational Tax if to be delivered in Illinois. Delivery costs prepaid by us. No C. O. D. orders.

T 6 1:

HORDER'S INC.

STORES ALL OVER THE LOOP • CHICAGO

*225 So. Jefferson · 60 E. Adams · 33 E. Lake · 101 W. Washington · 324 So. Dearborn · *149 E. Ohio · *329 Sherman · *Merchandise Mart · 111 W. Adams · 154 W. Randolph · 184 No. Wabash

*Parking Space Here

ALL TELEPHONES: FRAnklin 6760

Telephone Calls Received Sunday—9 A. M. to 5 P. M.

YOUR OLD LIVING ROOM SUITE

RECOVERED
In fabrics of your own selection. Webbing reset and reinforced.

REFILLED
New felt and moss filling for added comfort.

New Springs
Entirely NEW seat cushions. Balance of springs reset, retied, and replaced where needed.

REPAIRED
Frames repaired and braced and retouched by expert cabinet workers.

STERILIZED
Sterilized and vacuumed for your health's sake.

Telephone Calls Also Received SUNDAY 10 A. M. to 5 P. M. Mr. Martin

YARDS 1200

We Will Pick Up Your Old Suite, Rebuild and Reupholster It and Deliver It When You Return from Your Vacation

REUPHOLSTERED

Like New! with CHOICE of COVERS

by UNION WORKMEN

Telephone Yards 1200 for FREE ESTIMATE

Davenport Reupholstered..... $24
Chair Reupholstered $13.50

$37.50 FOR 2 PIECES

PAY AS LOW AS 75¢ A WEEK

(Monthly Payments, If Desired)

Fully Guaranteed

and fully INSURED against FIRE and BURGLARY while in our possession. With a GUARANTEE on the construction of every piece we reupholster. Telephone for Our Prices. No obligation.

Telephone Calls also Received Sunday 10 a. m. to 5 p. m.

Telephone for FREE Estimate

Yards 1200

Call us Today

Learn how inexpensively you can give your OLD suite a new BEAUTY TREATMENT that will add many years of good wear. Price includes choice of lovely coverings; UNION UPHOLSTERY; all materials; free pickup and delivery within 30 miles.

STRAUS & SCHRAM

834-838 W. 63rd St. · 4128-4130 W. Madison St. · 115-117 S. WABASH AVE. · 3318-3322 N. Lincoln Ave. · 4025-4027 Milwaukee Ave.

No carrying charge if paid in 90 days. Small carrying charge for deferred payments.

WIEBOLDT'S—Tomorrow! What A SALE!

5000 Brand New, Expensive Looking

LACE DRESSES 3.95

A. Natural, navy, desert rose, tea rose, copen, and aqua. Sizes 16 to 44.

A.

C.

B. Natural, aqua, tea rose, navy and luggage. Sizes 14 to 20.

C. Tea rose, natural, copen, navy and luggage. Sizes 38 to 44.

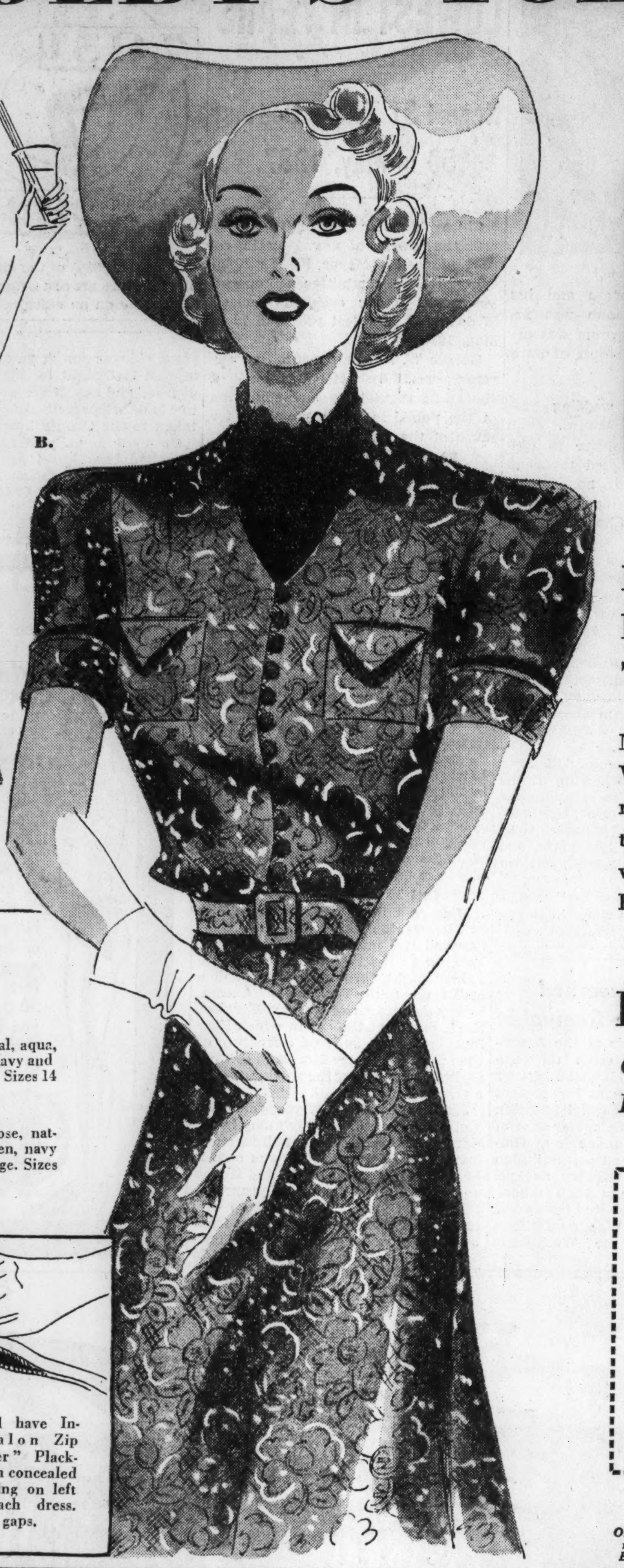

B.

Almost all have Invisible Talon Zip "dressmaker" Plackets. Smooth concealed fly-zip closing on left side of each dress. No bulges, gaps.

Fine Levers Laces of the Quality Found in $5.98 & $7.98 Frocks! Talon Plackets for a Smooth Fit!

Now when there's such a tremendous vogue for cotton lace—Wieboldt's brings you *beautiful* lace dresses at the price of ordinary cottons! Delicate patterns! Exquisite colors! Smooth fitting, expensive looking in line and detail—every dress is fitted with Talon plackets for perfect fit! All washable, of course! Plenty of pastels and dark colors. Sizes 12 to 44.

D. Natural, copen, tea rose, aqua, desert rose, and navy. Sizes 12 to 20.

E. Natural, navy, desert rose, tea rose, copen and aqua. Sizes 12 to 20.

D.

E.

PHONE TODAY

Call SEEley 1000
10:30 A. M. to 5:30 P. M.

Wieboldt's, 106 S. Ashland Blvd., Chicago.
Please send me the following lace dresses at $3.95:

Quantity....... Style....... Size....... Color.......

Name..

Address..

City.............................. State............

☐ Charge ☐ C. O. D. ☐ Money Order

Add 3% State Retailers' Tax. Shipping charges extra. If charge, state at which store charge is listed. No C. O. D. orders outside regular delivery zone.

On SIXTY-THIRD *near* HALSTED *ENGlewood 8700* | *On* MILWAUKEE *near* ASHLAND *ARMitage 1000* | *On* LINCOLN *near* BELMONT *WELlington 1000* | *On* ASHLAND BLVD. *near* MADISON *SEEley 1000* | *In* EVANSTON *on* DAVIS ST.—*DAVis 1000* *ROGers Park 2775* | OAK PARK—LAKE ST. *at* HARLEM AVE. *FORest 4500* *BERwyn 6300* *COLumbus 8060*

WIEBOLDT'S

Chicago Evanston Oak Park

Let the Sun Shine In!

Use the new transparent window curtains, and get all the sunshine possible into your home. The marvelous new

Lusterlite

Transparent Window Curtains

For Bedrooms, Bathroom, Kitchen, Sunparlor, Etc.

Length	*Width of Pr.*	
45 in.	48 in.	$1 Set
54 in.	56 in.	
60 in.	64 in.	
66 in.	64 in.	$1.25 Set
81 in.	72 in.	

COLORS
Yellow Green
Red Rose
Blue

Check These Outstanding Features!

- Colorfast, Fadeproof
- Won't Crack or Curl
- Absolutely Waterproof
- No Tubbing, No Ironing
- Just Clean with Damp Cloth
- Hang Gracefully at Window
- Filmy, Pliable, Durable
- Always Retain Their Glamorous Glow

PHONE ORDERS TAKEN

Today, Sunday—Call Seeley 1000

Spraytime Shower Curtain $1 Each

To match your window curtains. Made of transparent, odorless Pliofilm. Full size 72x72 in.

Notions Dept.—Main Floor.

Wieboldt's, 106 S. Ashland Blvd.
Please send me:

	Size	Color	Quantity
Curtains	....	....	....
	....	....	....
	....	....	....

Name ....

Address ....

☐ Charge ☐ Money Order ☐ C. O. D.

Add 3% State Retailers' Tax if to be delivered in Illinois. Shipping charges extra. If charge, state at which store charge is listed. No C. O. D. orders outside our regular delivery route.

WIEBOLDT'S

We Expect a Sell-Out!

SATIN CELANESE RAYON

UNI-SLIPS

•Self Adjusting Elastic Back

$1

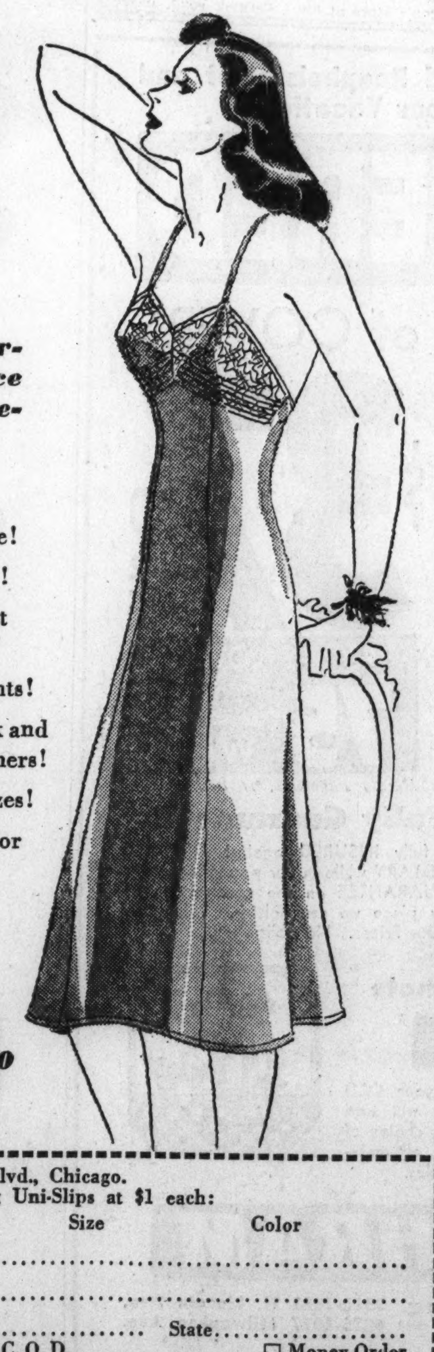

First Time! Four-Gore Style, Lace Trimmed or Nicely Tailored!

- Easy to slip into!
- Streamline the figure!
- Perfect bust support!
- Eliminate bulging at sides!
- No sewing adjustments!
- No troublesome hook and eye or zipper fasteners!
- Uniform standard sizes!
- Fabrics are tested for wear and quality!
- Rip-proof seams!
- Tearose!

Sizes 32 to 40.

Phone Sunday! Call SEEley 1000 10:30 A. M. to 5:30 P. M.

Wieboldt's, 106 S. Ashland Blvd., Chicago.
Please send me the following Uni-Slips at $1 each:
Quantity Size Color

Name ....

Address ....

City.............................. State..................

☐ Charge ☐ C.O.D. ☐ Money Order

Add 3% State Retailers' Tax. Shipping charges extra. If charge, state at which store charge is listed. No C. O. D. orders outside regular delivery zone.

DARK CHIFFONS

Will Be Cool . . Dark . . and Handsome On YOU This Summer!

Look slim and smartly dressed in the most flattering summer fashion of all, DARK CHIFFONS! Buy them for your vacation . . wear them months after your return. Ice their dark beauty with white or pastel accessories—chosen from Wieboldt's, it won't cost a lot! Visit our fabric departments, too—our selections are so exciting they invite you to sew your own!

Dark chiffon frosted with white, matching ¾ length chiffon coat. Black. In sizes 14-20. **$7.95**

White pique pillbox, pert pique quills and veil. **$1.95**

Zephyr-weight, hand crocheted gloves, tiny flared cuff. **$1**

Top handle bag in white calfskin, nicely fitted. **$1.98**

Bow-knot sandal with bracelet heel, in black suede and patent combination, or all white kid. **$2.95**

WIEBOLDT'S

Chicago Evanston Oak Park

IT'S COOL AT

MANDEL'S

AIR-CONDITIONED IN 82 DEPARTMENTS AND DINING ROOMS

BE SURE TO READ all 8 pages of Mandel's value-filled section!

SALE! REGULARLY $3, $4, $5 VALUES!

WOVEN THRU

Wash Robes

$1.99 FOR BEACH, LOCKER, TRAVEL, HOME

Two months ago we contracted to buy this manufacturer's surplus stock to bring you a Father's Day robe event that's most amazing! The result's a complete varied assortment of fine, skillfully tailored, sturdy, full-cut robes. Small, medium, large, extra large.

MATERIALS:
- Terry cloths
- Oxfords
- Broadcloths
- Woven Weaves
- Nubsacking
- Chambrays

PATTERNS:
- Solids
- Stripes
- Plaids
- Figures
- Overplaids
- Polka dots

MAIL ORDER OR CALL STATE 1500. MANDEL'S MEN'S SHOPS—SECOND—WABASH

Tropical Worsted and Midweight

3-Piece

Suits

$27 VALUES, AT

$18.95

EARL-GLO LINED

The patterns, tailoring and models of these Tropical Worsteds and mid-weights duplicate your heavier business suits—yet you get the necessary comfort you need for the hot weather ahead!

- Blues, Grays, Greens and Tans
- Single and double breasteds
- Drape, sport and conservative models
- Solids, overplaids and stripes

[ASK ABOUT OUR CONVENIENT CO-OPERATIVE PAYMENT PLAN]

BUY YOUR COOL SUITS IN MANDEL'S MEN'S SHOPS — SECOND — WABASH

FATHER'S DAY SALE!

Trubenized Essley Shirts

$1.55 REGULAR $2 VALUE

TRUBENIZED COLLAR DOESN'T:
- Fray
- Wilt
- Crush
- Curl
- Expand
- Shrink
- Wrinkle
- Blister

BENIFOLDO CNSTRUCTION for easier washing, longer wear.

Complete pattern assortment and variety of collar styles. Wide range of sizes available.

MAIL, PHONE ORDERS, WHITE SHIRTS ONLY, STATE 1500. MEN'S SHOPS, 1ST, WABASH

Next Sunday, June 19th, is Father's Day!

"Here's to you, Dad!"

Father's Day Tie Sale!

6000 Ties! New Patterns! Huge Assortment!

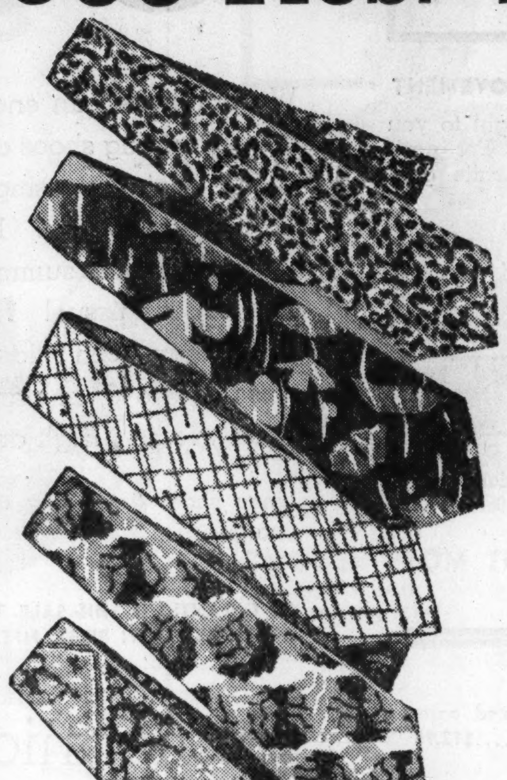

77c 3 FOR $2.25

REGULAR $1, $1.50, $2 VALUES

The tie he'd buy himself! Special purchase brings large, complete assortment of fresh, new ties just in time for Father's Day! You'll recognize these nationally famous ties the moment you see them! Cool, summery shades—many combined with white—silk-tipped with crepe or satin! Others unlined. All are hand-tailored! Luxurious qualities.

THIS EXTRAORDINARY TIE EVENT IN MANDEL'S MEN'S SHOPS—FIRST—WABASH
MAIL AND PHONE ORDERS FILLED ON TWO OR MORE TIES—CALL STATE 1500

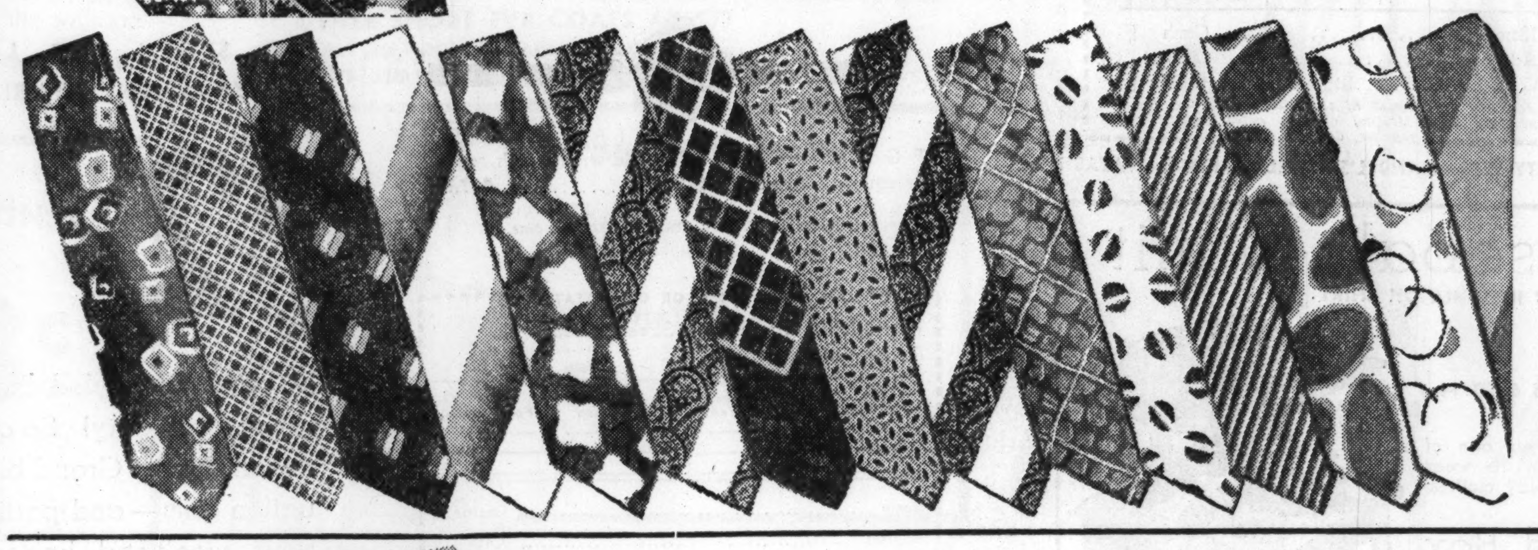

MATERIALS:
- Satins
- Failles
- Crepes
- Poplins
- Foulards
- Shantungs

COLORS:
- Blues
- Grays
- Whites
- Greens
- Browns
- Maroons

PATTERNS:
- Plains
- Paisleys
- All-overs
- Coin dots
- Polka dots
- Bold figures
- Neat stripes

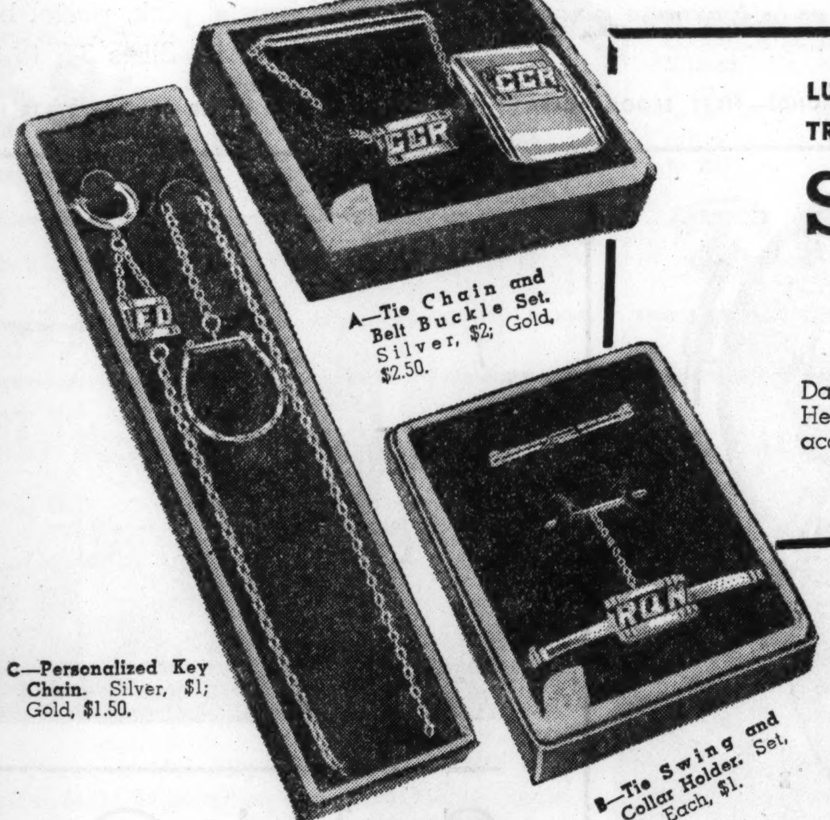

A—Tie Chain and Belt Buckle Set. Silver, $2; Gold, $2.50.

C—Personalized Key Chain. Silver, $1; Gold, $1.50.

B—Tie Swing and Collar Holder. Set, $2. Each, $1.

LUXURY ACCESSORIES AT SMALL COST!
TRULY A PERSONAL GIFT FOR DAD!

Swank "Ideas"

$1 TO $4

Dad will certainly appreciate this personalized gift from you! He'll admire your good judgment when he sees these smart accessories that do him proud! Rich gift boxes included.

"Silver" or "Gold" are color descriptions of finish. These items are plated, not solid metals.

H—Key Chain, Tie Chain and Collar Holder. Silver, $3.50; Gold, $4.

F—Personalized Bill Fold. Alligator finish calf, $2.50.

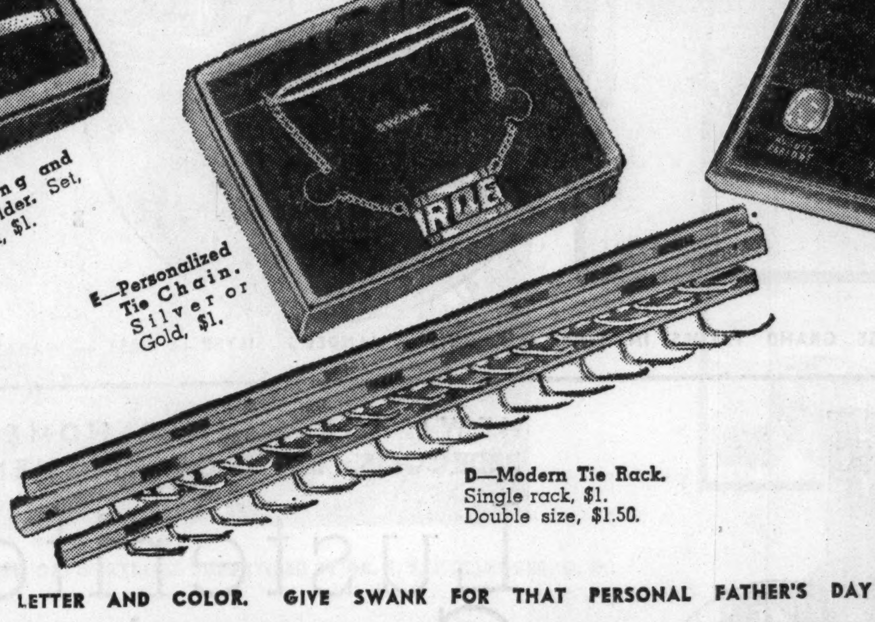

E—Personalized Tie Chain. Silver or Gold, $1.

D—Modern Tie Rack. Single rack, $1. Double size, $1.50.

G—Birthstone Cuff-Links. Give Dad his lucky birthstone! $1.50; clasp, $1. Simulated Crystal.

January Garnet · February Amethyst · March Aquamarine · April White Crystal · May Emerald · June Moonstone · July Ruby · August Peridot · September Sapphire · October Rose Opal · November Topaz · December Blue Zircon

MAIL YOUR ORDER OR CALL STATE 1500. SPECIFY BY LETTER AND COLOR. GIVE SWANK FOR THAT PERSONAL FATHER'S DAY GIFT. MANDEL'S MEN'S SHOP — FIRST — WABASH

A MOST PRACTICAL GIFT!

Phoenix Hose

55c PAIR

Splendid assortment specially grouped for Father's Day! Regulation lengths or Ev-R-Ups. In plaids, stripes, checks and plains. All colors and sizes.

MANDEL'S MEN'S SHOPS—FIRST FLOOR—WABASH

JUST IN TIME FOR FATHER'S DAY! A LUXURY GIFT AT AN ECONOMY PRICE!

Monarch De Luxe Electric Shaver

$5 5 DAY FREE TRIAL PERIOD—YOUR MONEY REFUNDED IF YOU ARE NOT SATISFIED!

- Double shaving edges—self sharpening and non-clogging.
- No "breaking in" is necessary. Smooth shave from the very start.
- Specially designed motor for lasting service.
- Fully tested and approved. Built to the specifications of a fine quality shaver.
- Operates on AC or DC current.

Magnified View of Head

PLEASE CALL STATE 1500 OR MAIL YOUR ORDER — MANDEL'S NOTIONS — AIR-CONDITIONED FIRST FLOOR — STATE

Mandel Brothers

A Store of Youth — A Store of Fashion — A Store of Moderate Price

Tune in Jean Abbey, Woman's Home Companion Shopper, Tuesday, 8:15 to 8:30 A. M., Station WGN

White Sandals at ½ Price!

Sale! Chinese Handkerchiefs

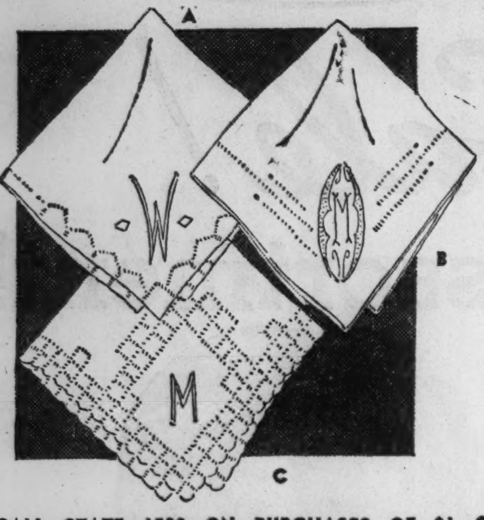

FOR WOMEN! EVERY ONE HAND-MADE OF FINE QUALITY IRISH LINEN

23c EACH 6 FOR $1.35

The story behind this sale is almost as exciting as the values themselves! We purchased these handkerchiefs last October, and though late in arriving this shipment came through in perfect condition.

Every 'kerchief is beautifully made. In the group you'll find initials, applique work, drawnwork, fancy spokings and embroideries. You'll have to see these handkerchiefs to appreciate their real value!

6000 Fine Initialed Kerchiefs Included in This Value-filled Group.

CALL STATE 1500 ON PURCHASES OF $1 OR MORE—MANDEL'S HANDKERCHIEFS—FIRST—STATE

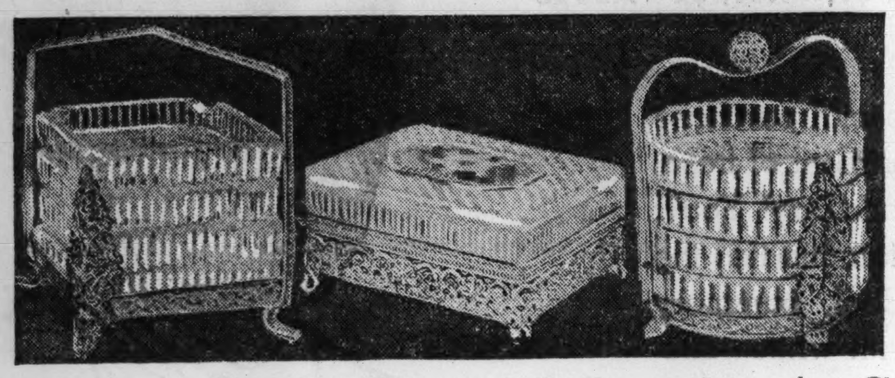

24-Karat Gold-Plated Smoker's Set

$1.25 CHOICE OF ASH TRAY SETS OR CIGARETTE BOX

Exclusively at Mandel's in Chicago. A nest of four glass ash trays on a 24-karat gold plated standard! Your choice of round or square ash tray! Or choose a glass cigarette box that will hold several packs of cigarettes.

MAIL YOUR ORDER OR CALL STATE 1500

MANDEL'S, 1 North State St., Chicago, Ill.
Please send me:

No Pieces	Ash Tray Set	Cigarette Box

Name........................... Cash ☐
Address........................ Charge ☐
City..............State......... C.O.D. ☐

Add 3% on account of the Illinois Retailers Occupational Tax. Mailing charges extra outside our regular delivery zone.

MAIL YOUR ORDER OR CALL STATE 1500 FOR THESE DAINTY SETS—MANDEL'S JEWELRY—FIRST—WABASH

Seven-Piece Baseball Outfit

WITH "WHITE SOX" OR "CUBS" INSIGNIA ON SHIRT

$1.99 SIZES 6 TO 14

Get your little ball player one of these outfits and save on the wear and tear of his regular play clothes.

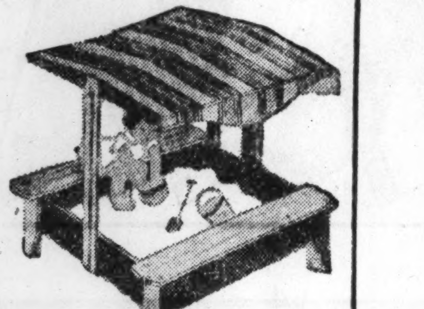

Shady Sand Box

$3.33 Colorful green and tan box with adjustable canopy. 36x36. Full length seats. Sturdy.

CALL STATE 1500 OR MAIL YOUR ORDER—MANDEL'S TOYS—SIXTH FLOOR—WABASH

FOR 200 LUCKY GRADUATES! HIGH FASHION AT A MODERATE PRICE!

Crystal Ball Watch

$7.95 REGULARLY $15

WEAR AS PENDANTS

GUARANTEED 7-JEWEL MOVEMENT

An exciting fashion—brought to you at an amazingly low price! For graduation gifts! Yellow or white gold plated case.

COMPANION SALE!

B. Boys' 17-jewel wrist watch, gold-plated case, stainless steel back. Regularly $16.95....**$9.95**

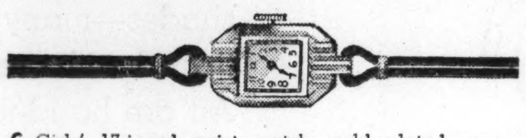

C. Girls' 17-jewel wrist watch, gold plated case, stainless steel back. Regularly $18.95........**$12.95**

D. Girls' 17-jewel 14 Kt. solid gold wrist watch, round or square. Regularly $25..................**$17.50**

Illustrated Wrist Watches Not Actual Size.

MAIL YOUR ORDER OR CALL STATE 1500

MANDEL'S, 1 North State Street, Chicago, Ill.
Please send me:

A. For Women	B. For Men	C. For Women	D. For Women

Name ....Charge ☐
Address ....Cash ☐
City.................. State.................C.O.D. ☐

Add 3% on account of the Illinois Retailers' Occupational Tax. Mailing charges extra outside our regular delivery zone.

MANDEL'S DIAMONDS—FIRST FLOOR—WABASH

SPECIAL PURCHASE OF 1800 PAIRS MAKES POSSIBLE THESE SAVINGS FOR YOU!

$3 WHITE KID SANDALS! WHITE LINEN SANDALS!

We purchased an enormous quantity of these stunning shoes at a huge reduction—and we're passing the tremendous savings on to you! Linens—perfect for tinting to match summer frocks! Kidskin . . . soft as tissue! Hurry—at this low price they won't last long! Complete sizes 3½ to 9, in narrow, medium and wide widths. High and Cuban heels.

Linen shoes tinted any color for a very small charge.

SO GIGANTIC IS THIS SALE, THAT WE ARE DEVOTING 3 SEPARATE SECTIONS TO IT! FIRST, FIFTH STATE—SANDALS, FIRST, WABASH

Companion Sale! Pleated Print Sandals!

FOR STREET! FOR LOUNGING! FOR VACATION WEAR! FOR GIFTS!

$2

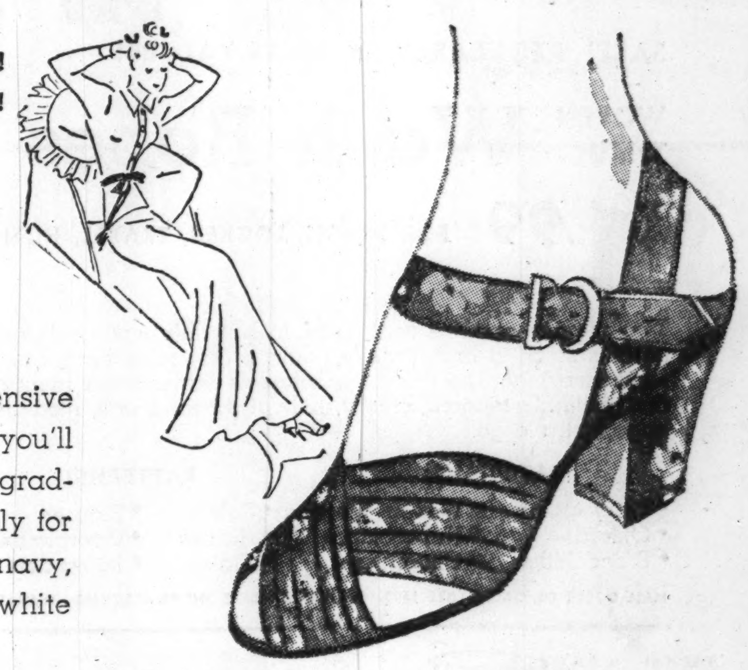

So unusually styled, they rival expensive shoes for beauty! So comfortable, you'll live in them! Grand birthday and graduation gifts—and particularly lovely for your week-end hostess. Black, navy, royal, pastel pink, pastel blue or white backgrounds. Sizes 3½ to 8.

MAIL YOUR ORDER OR CALL STATE 1500 FOR THESE VALUES — MANDEL'S SLIPPERS — FIRST, FIFTH FLOORS — STATE

Hand-Hammered Aluminum

FOREMOST IN SIZE, QUALITY, VALUE! COPIES OF OUR $7.50 PIECES!

$2.95

Choose from Flying Geese, Sail Boats, or Fruit Clusters designs.

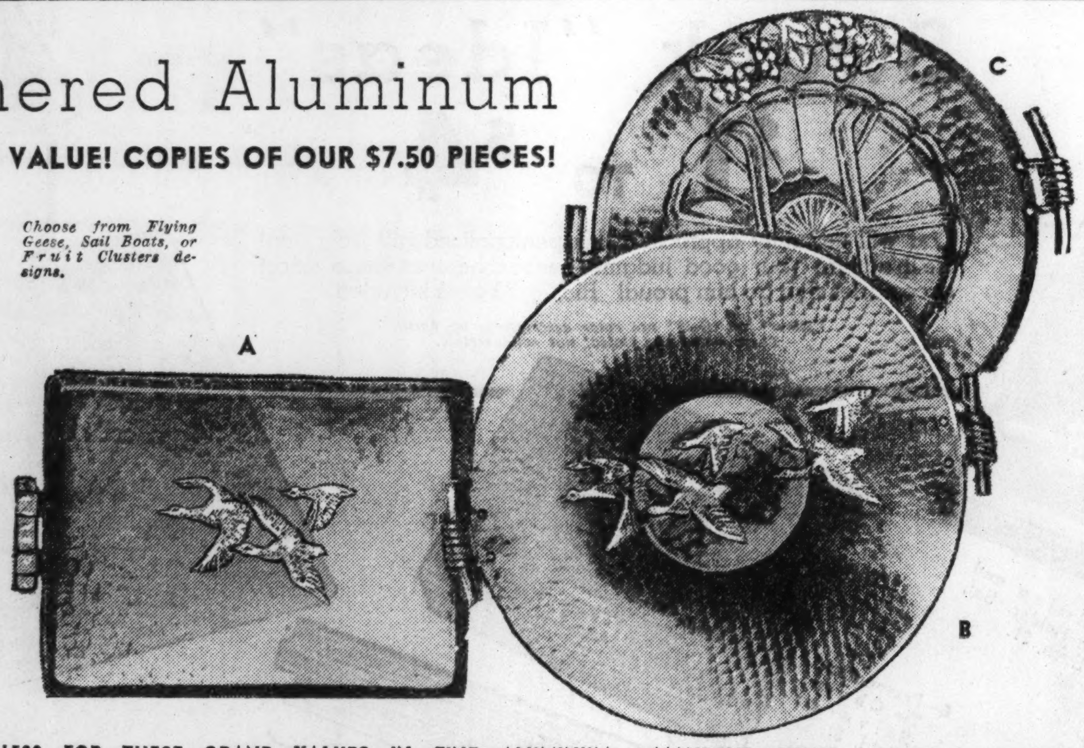

Our silverware department—famous for value-giving—again leads the field! These beautifully made pieces look just like the ones that sell for $7.50! Comfortably light, unbelievably strong! Stainless! Non-tarnishable!

A. 15½-inch Oblong Serving Tray with Bar Handles.

B. 18-inch Round Buffet Tray with Bar Handles.

C. 14¾-inch Relish Dish with Glass Lining and Bar Handles.

MAIL YOUR ORDER OR CALL STATE 1500 FOR THESE GRAND VALUES IN FINE ALUMINUM — MANDEL'S SILVER — FIRST — WABASH

WE'LL COAX A NATURAL WAVE OUT OF HIDING IN YOUR HAIR WITH OUR FAMOUS

Scissors Wave

$1.50

By means of our exclusive haircut technique our trained operators will find your natural waive line, define it and develop it so that it will grow deeper and lovelier with time and care. Of course a permanent is necessary for the ends if you wish ringlets.

CALL STATE 1500—LOCAL 207. MANDEL'S BEAUTY SALON—FIFTH—WABASH

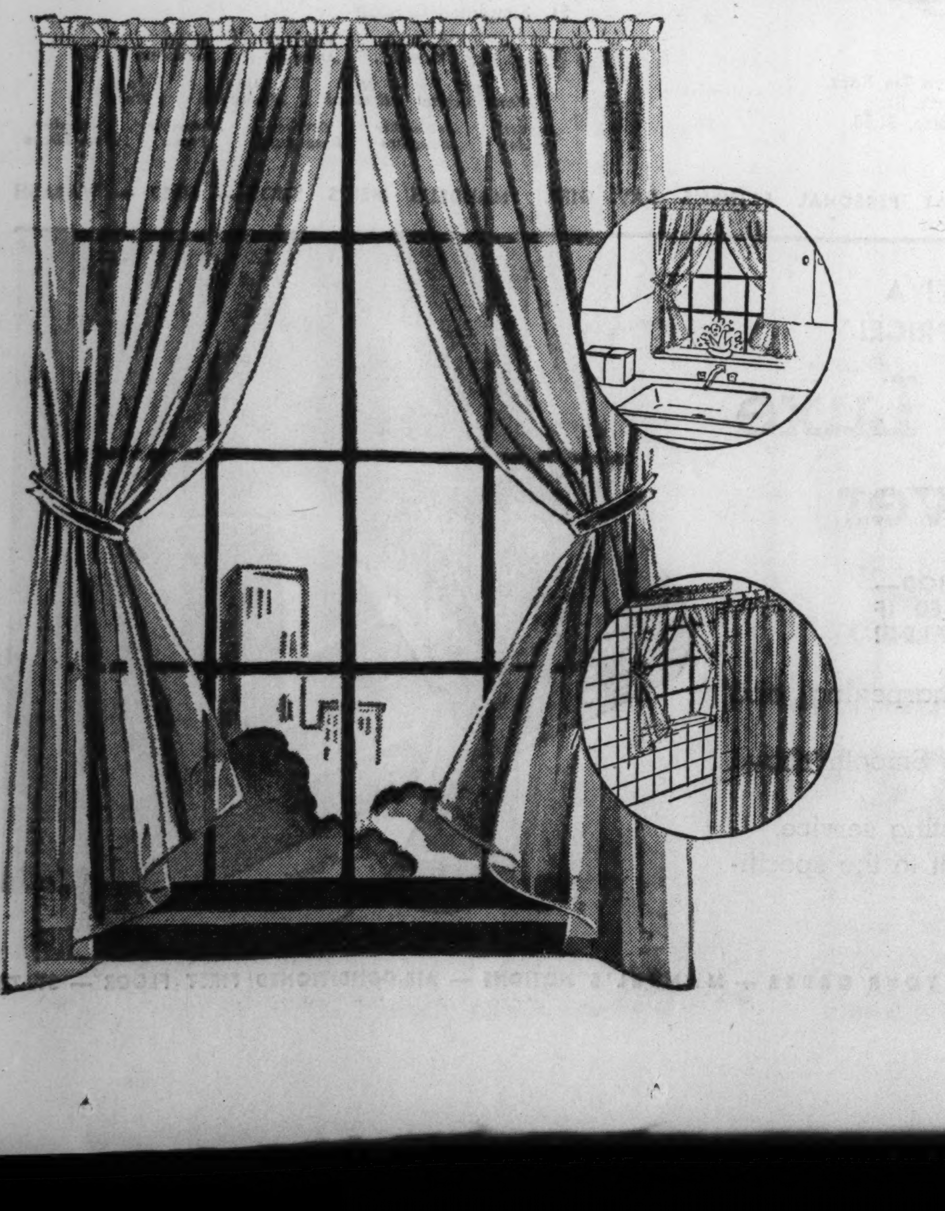

NEW! FOR SUMMER HOMES, BEDROOMS, BATH OR KITCHEN!

Lusterite Curtains

$1 PAIR MADE OF GOODYEAR TRANSPARENT FILM

No tubbing, no ironing required to keep them fresh and spotless. Absolutely waterproof—just sponge them with a damp cloth. 2 side drapes, 2 tie-backs to set.

NOTE THESE QUALITY FEATURES:

- Fast color—they will not fade.
- Sun will not curl or crack them.
- 3 lengths—45, 54 and 60 inches.
- 7 lovely color choices.

American Beauty Red, Sparkling Burgundy, Deep Sea Blue, Rambler Rose, Crystal Clear, Yellow Chartreuse, Mint Julep Green

EXTRA LENGTHS, 66 or 68 in. long........**$1.25**

PHONE AND MAIL ORDERS FILLED—CALL STATE 1500
MANDEL'S NOTIONS—FIRST FLOOR—STATE

Sale! Quality Luggage!

25% TO 50% OFF

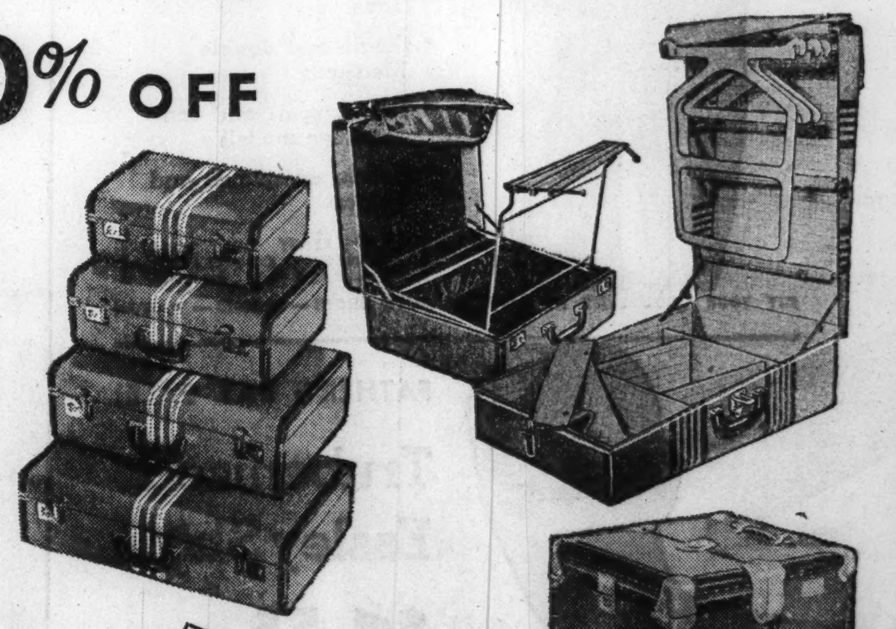

Whether you're planning an extensive cruise—or only a week-end trip—don't miss this sale! Some of these fine quality pieces are reduced to an almost unbelievable figure! Rush your orders—at these prices our assortment can't last long! Cases initialed without charge.

HERE ARE SOME OF THE VALUES:

	Value	Sale Price
15", 18", 21", 24" Overnight Cases	$ 7.95	**$ 5.95**
18" Shoe Box	$22.50	**$ 9.95**
21" Wardrobe	$15.95	**$10.95**
Regular Size Wardrobe Trunk	$45.00	**$29.95**
18" Hat Box	$10.95	**$ 6.95**
33" Hand Wardrobe Trunk	$25.00	**$14.95**
29" Pullman Wardrobe	$19.95	**$13.95**
18" Hat and Shoe Case	$12.95	**$ 8.95**
26" Pullman Case	$25.00	**$13.95**

Free! With Every Purchase! A package of airline luggage stickers! Gives your luggage that traveled look!

MAIL AND PHONE ORDERS FILLED WHILE QUANTITY LASTS — STATE 1500 — MANDEL'S LUGGAGE — 9TH FLOOR — STATE

MANDEL'S

A Store of Youth · A Store of Fashion · A Store of Moderate Price

Cool, Pastel "Week-Enders"

SAVE $4.80 TO $7.80 ON EVERY PAIR IN ONE OF THE MOST DRAMATIC SALES WE'VE EVER OFFERED!

"Superba" Shoe Sale

GROUP 1
$8.75 AND $10.75 SUPERBAS
$3.95

GROUP 2
$12.75 AND $14.75 SUPERBAS
$6.95

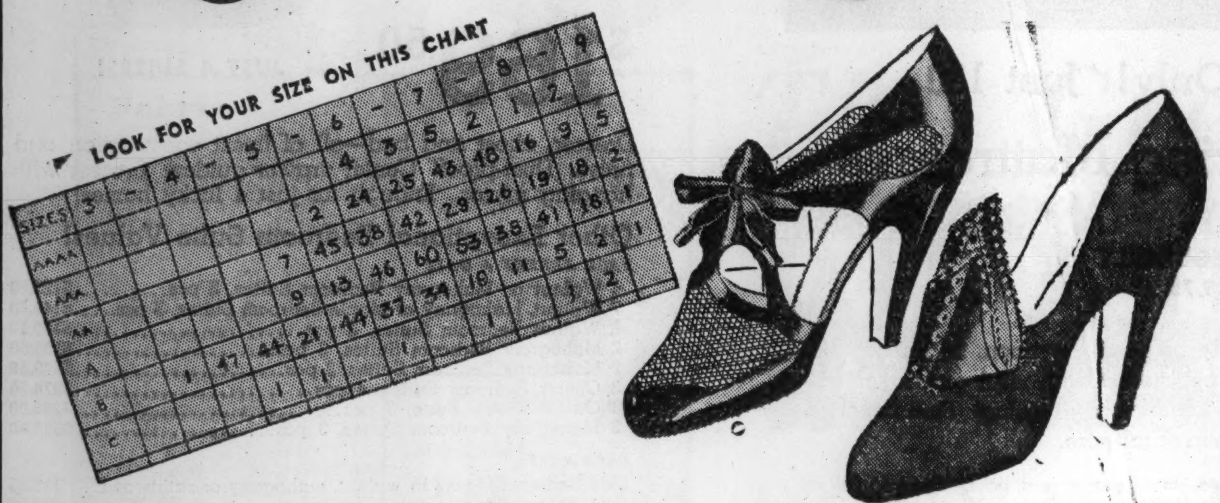

INCLUDED ARE 36 PAIRS OF $18.75 BENCH-MADES AT ONLY $3.95

Never in our long history of value-giving have we been able to mark down our beautiful Superba Shoes so drastically at the height of the season! Hurry! This magnificent array of values won't last long! Be here early Monday! All sales final.

- Pumps
- Straps
- Ties
- Oxfords
- All heel heights
- Fabrics
- Kids
- Combinations
- Black, brown, blue, white, white with tan

SORRY, NO MAIL OR PHONE ORDERS. ALL THE QUALITY YOU LIKE IN SUPERBA SHOES. MANDEL'S SHOES—FIFTH FLOOR—STATE

EXCITING SALE!

New Short Fur Coats

FOR YEAR-ROUND WEAR

$99

Dyed Blue Fox $99

WHY BUY NOW?

- Because you can wear them now as an evening wrap—all through the fall, winter and spring months with daytime and evening costumes.
- Because fashion predicts a big Fall vogue for little fur coats.
- Because, made up in the furrier's dull season, the price is impressively low.
- Sizes 12 to 20—but not in every style or fur.

CHOOSE FROM THESE 22 FURS!

2 Natural Squirrel
1 Hudson Seal *(Dyed Muskrat)*
3 Skunk
3 Persian Lamb
2 Mole
1 Civet Cat
1 Natural Jersey Muskrat
1 Silvertone Ombre Muskrat
2 French Seal *(Dyed Coney)*
2 Red Fox
2 Dyed Blue Fox
3 Silver Grey Fox
1 Natural Russian Fitch
3 Grey Persian Curl Lamb
1 Grey Persian Paw
1 Natural Ombre Muskrat
1 Natural Silverglo Muskrat
1 Mink Dyed Fitch
3 Natural Grey Kid
1 Black Dyed Monkey
1 Black Kid
2 Skunk Opossum

19 OTHER SHORT FUR COATS AT $77

PAY ONLY 25% DOWN—BALANCE MONTHLY

MANDEL'S FUR SALON AND CAMPUS FUR SHOP—FIFTH—STATE

Popular Charmers in *"Gangplank"

A WASHABLE BERLINGER FABRIC OF *Celanese* RAYON YARN

$5.95

A. Dress with tie-on buttons. White, pink, powder, aqua.

B. Dress with pleated skirt. White, pink, powder, aqua.

C. Two-piece dress. White, powder, aqua, natural.

D. Button-front dress. White, pink, powder.

PHONE STATE 1500

Dresses to take to the country, to pile into week-end bags, to wear in town on the hottest days. Simple, carefree styles, all tested "Luxable". Get yours now—be ready for the "heat wave"! Sold in the four shops listed below. Sizes 12 to 18, and sizes 9 to 17.

**Registered*
***Registered U. S. Pat. Office*

PIN MONEY AND JUNIOR CHICAGOAN SHOPS—FOURTH FLOOR. THRIFTY FASHION AND SPORTS SHOPS—THIRD FLOOR

TWO-DAY SALE! WASHABLE CROWN TESTED RAYONS!

5000 Yds. Printed Romance Chiffon

68c YD.
REGULARLY $1 YD.

THE CROWN TESTED TAG assures you of washability, color-fastness, strength, wearing qualities, and complete fabric satisfaction.

For your tailored town dresses, afternoon frocks, fluttery evening gowns! Flower fresh patterns, conventional dots, splashy patterns, small, concise prints; 42 inches wide. Buy enough for several dresses at this low price.

Samar Shantung Prints

68c YD.
REG. $1 YD.

Washable Crown Tested rayons for sports dresses, culottes, beach togs! Floral and monotone patterns on white and pastel grounds.

1,000 YARDS 36-INCH ALL-OVER LACES, REG. $1.25 TO $2....88c YD.

THESE FABRICS EXCLUSIVELY AT MANDEL'S—FABRICS—SECOND FLOOR—STATE

A "SELL-OUT" LAST TIME

String Knits

WITH HATS TO MATCH

$1.95 WERE $2.95 AND $3.95

Ideal for Summer — packable, washable, knitted of cotton or cotton with a lustrous rayon thread. Finished at the waist to resist stretching. Boat or tie neck style in pink, powder, aqua, maize, natural. Sizes 12 to 20.

PHONE AND MAIL ORDERS WHILE QUANTITIES LAST! (STATE SECOND CHOICE) CALL STATE 1500

ALL SALES FINAL! MANDEL'S SPORTS SHOP—THIRD FLOOR—WABASH

You Save 20%

IN THIS ONCE-A-YEAR SALE OF

Van Raalte 3-Thread Hose

80c REGULARLY $1

Here's your opportunity to stock up on hose for the summer—at 20% savings! Buy a dozen pairs for yourself—for graduation gifts! Grand thank-you gifts to your summer week-end hostess, too!

IN THESE SMART SHADES:
RADIANCE: Glistening Rose Gold Copper.
GLAMOUR: Bright Golden Beige.
TOWN TOAST: Coppery Light Tan.

MAIL YOUR ORDER OR CALL STATE 1500—MANDEL'S HOSIERY—FIRST FLOOR—STATE

LAST 6 DAYS OF THE GREATEST OPTICAL SALE IN OUR HISTORY!

Correct and Smart Eyeglasses

OUR $10 AND $12 VALUES **$5** COMPLETE

Any Frame or Mounting Pictured **COMPLETE** with Careful Sight Examination and First Quality Single Vision White Lenses To Your Prescription

(A) **GEMLEY,** engraved white frame.
(B) **OAKFLEX,** engraved white gold filled mounting.
(C) **FASHION** white gold filled spring folding oxford.
(D) **GUIDE,** simulated shell frame.
(E) **NONFOLDING** white gold filled quality oxford.
(F) **RUNYON,** pink gold filled engraved frame, so flattering.
(G) **FLEXO,** white gold filled rimless mounting.

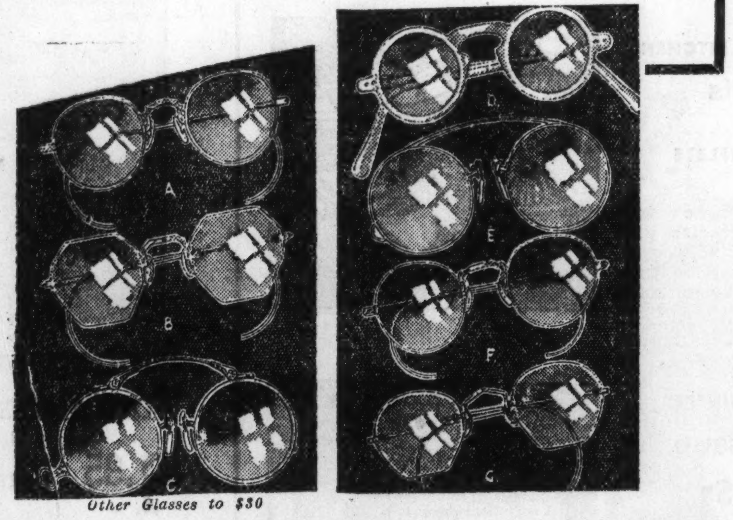

Other Glasses to $30

OCULISTS' PRESCRIPTIONS FILLED! MANDEL'S OPTICAL, 1ST, WABASH. REGISTERED OPTOMETRISTS SUPERVISED BY DR. S. S. HOLLENDER, O. D.

THEY COULDN'T BE CUTER—THEY COULDN'T BE COOLER

Tots' Sun Suit Sets

Seersuckers and Percales in Gay Summer Colors for Cool and Comfortable Play Days **$1**

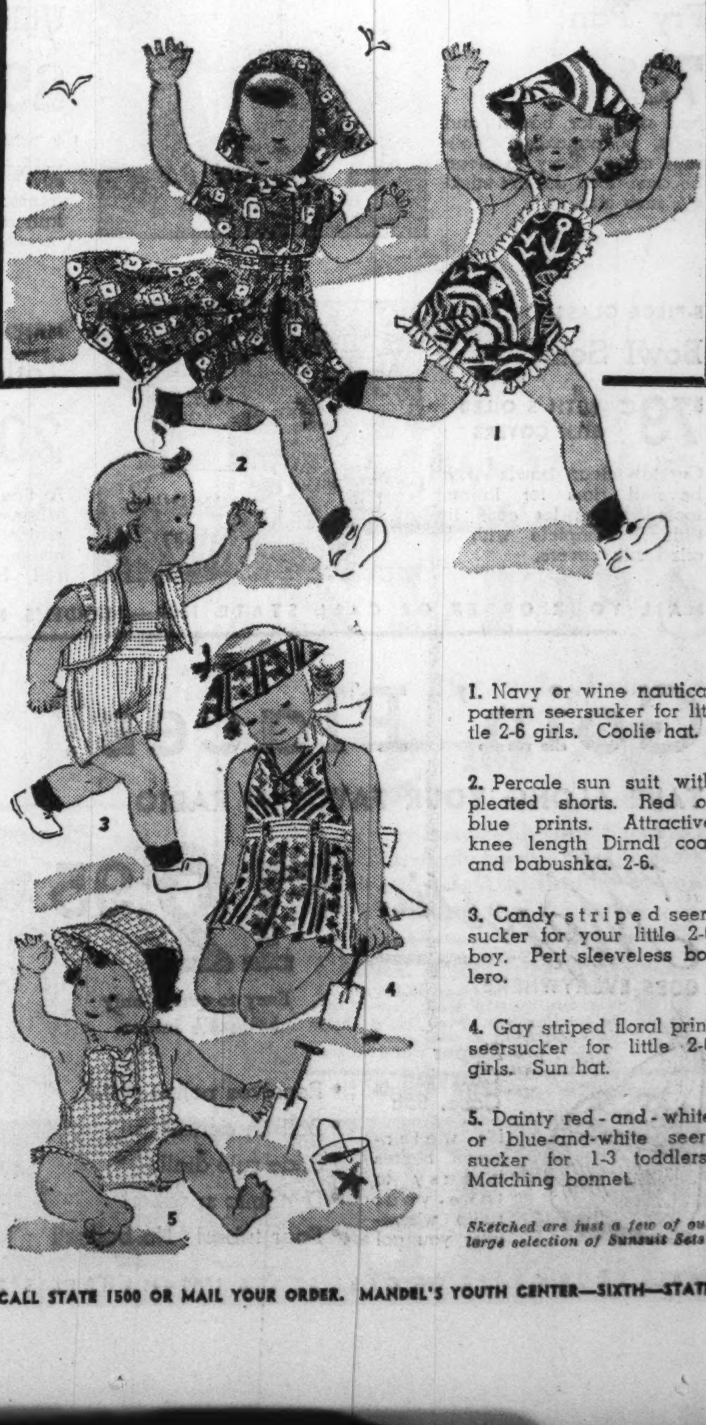

1. Navy or wine nautical pattern seersucker for little 2-6 girls. Coolie hat.

2. Percale sun suit with pleated shorts. Red or blue prints. Attractive knee length Dirndl coat and babushka. 2-6.

3. Candy striped seersucker for your little 2-6 boy. Pert sleeveless bolero.

4. Gay striped floral print seersucker for little 2-6 girls. Sun hat.

5. Dainty red-and-white or blue-and-white seersucker for 1-3 toddlers. Matching bonnet.

Sketched are just a few of our large selection of Sunsuit Sets!

CALL STATE 1500 OR MAIL YOUR ORDER. MANDEL'S YOUTH CENTER—SIXTH—STATE

Special Kotex Combination

5 DOZEN 95c

CERTIFICATES FOR TWO 35c CANS OF QUEST GIVEN FREE WITH EACH PURCHASE MAKES THIS A $1.65 VALUE!

For limited time only! Take advantage of this grand opportunity to stock up on this popular personal need. Here is a fine chance to become acquainted with Quest, the positive deodorant powder used on sanitary napkins.

CALL STATE 1500 OR MAIL YOUR ORDER. MANDEL'S NOTIONS—FIRST—STATE

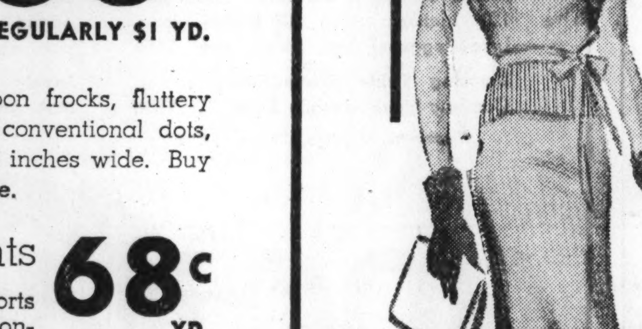

A GIFT FOR DAD

SCOOP—De Luxe *Excel*

16mm. Movie Outfit

$32.95 ORIGINAL LIST $49
PAY $1 DOWN
Bal. monthly, small carrying charge.

CAMERA with fast F4.5 lens, instantaneous change of F4.5, F8 and F16 diaphragm openings, black and white or color film. Guaranteed. Separately, $22.50.

PROJECTOR, 400 ft. capacity, AC or DC, brilliant, clear, steady movies. Rheostat speed control. Quality construction throughout. Separately, $13.95.

MANDEL'S CAMERA SECTION—1ST FLOOR—WABASH

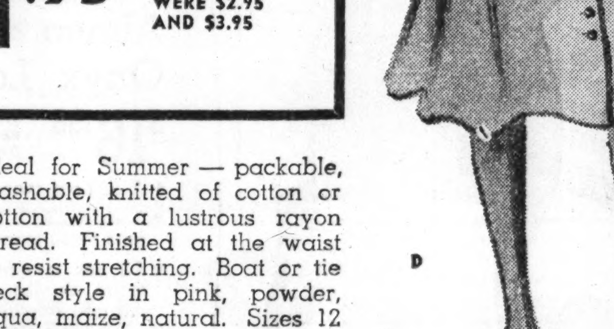

3 DAY SALE—Regular $1.50

Safe Sunglasses

$1 WITH OPTICALLY GROUND AND POLISHED LENSES FOR EYE SAFETY

SUN GOGGLES: new contour shape Zylonite frames in crystal, demi-amber or white with smoke or dark green lenses. Quality optical construction. Sale price $1.

SLIPOVERS: to wear over your regular glasses. Fold compactly into case. Lightweight metal, leaf shape frame, smoke or dark green lenses. With case, $1.

Mail and Phone Orders Filled. Call State 1500.

MANDEL'S QUALITY OPTICAL SECTION—FIRST—WABASH

MANDEL'S Sample Sale of Furniture!

A Store of Youth — A Store of Fashion — A Store of Moderate Price

From Berkey & Gay! From Luce! From Our Own Stock! 1/3 to 1/2 Off

We told these famous makers, "Give us all your samples, all your surplus stock at our price, and we'll take them off your hands!" So here's one of the finest sample collections we've ever offered! In addition, we've taken gorgeous imported living room samples from our own floor. Many of them just one or two of a kind. Come down tomorrow and share in these wonderful savings!

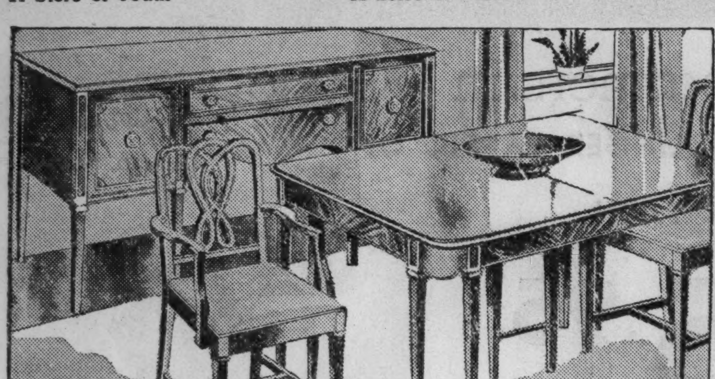

Berkey & Gay 8-Piece Dining Room Suites

$169.50 JUST 4 SUITES!

Unusually low price for this quality! Choice of walnut or mahogany. 8-foot extension table. 66-inch buffet, 5 side chairs and 1 host chair. Carefully made to every last detail! Handsome background for gracious hospitality.

Other Dramatic "Buys" in Dining Room Suites:

FROM BERKEY & GAY:

2 8-pc. Walnut Dining Room Suites....................$149.50
2 6-pc. Mahogany Dining Room Suites....................$179.50
4 8-pc. Mahogany Dining Room Suites....................$225.00
3 8-pc. Walnut Dining Room Suites....................$239.50
3 8-pc. Mahogany Dining Room Suites....................$249.50
2 8-pc. Walnut Dining Room Suites....................$269.50
3 8-pc. Pearwood Dining Room Suites....................$298.00
1 8-pc. Walnut Dining Room Suite....................$495.00
14 Odd Walnut Servers....................$9.95

Imported French 2-Piece Living Room Suites

$149 REGULARLY $350

Just 3! Individually styled for Mandel's! Rich hand-carved frames. Supremely comfortable. Down filled cushions covered in magnificent brocatelles and damasks.

	Regularly	Sale
3 2-pc. French Living Room Suites	$398.00	$198.00
4 2-pc. French Living Room Suites	$495.00	$275.00
5 2-pc. French Living Room Suites	$595.00	$395.00

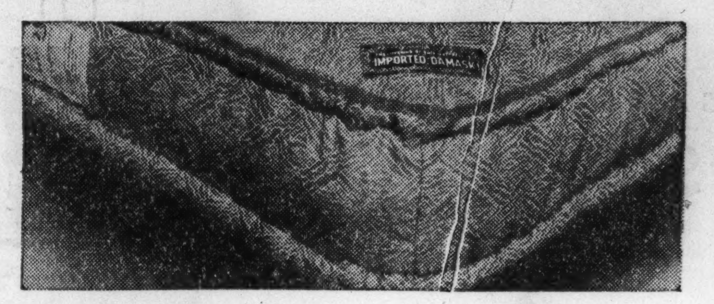

One Day Only! Just 100 Innerspring Mattresses

$10 REGULARLY $19.75

These will probably be gone by noon, so hurry! 180 tempered coils! Upholstered with sisal and layer felt! Button tufted! Handles for easy turning! Fine imported damask covers. Twin or full size.

Just 35 Studio Couches—metal arms and back. Open to full or twin beds. Innerspring mattresses! Three wall cushions! One-of-a-kind covers. Regularly $54.50....................$29.95

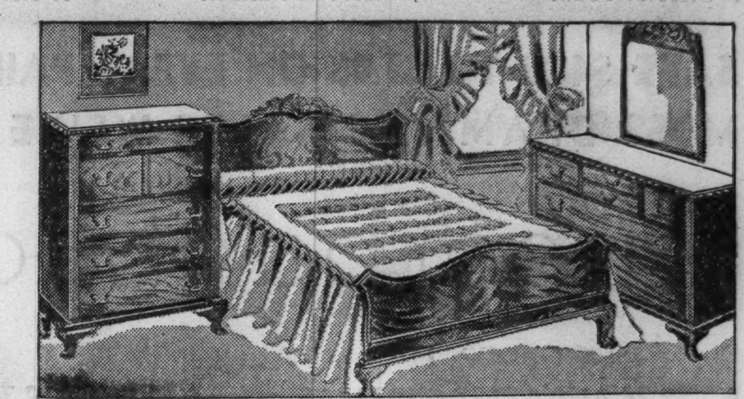

Berkey & Gay 3-Piece Mahogany Bedrooms

$169.50 JUST 4 SUITES!

Dresser, chest and bed—all of finest construction and finish. Dust-proof! Center drawer guides! Dresser with hanging mirror. Enough for just 4 lucky homes!

Other Exceptional Bedroom Suite Values!

FROM BERKEY & GAY:

4 Walnut or Mahogany Bedroom Suites, 3 pcs..........$129.50
7 Walnut, Mahogany or Maple Bedroom Suites, 3 pcs.....$149.50
3 Walnut Bedroom Suites, 3 pcs..........$189.50
2 Mahogany Bedroom Suites, 3 pcs..........$198.50
2 Mahogany Bedroom Suites, 3 pcs..........$249.50
3 Cherry Bedroom Suites, 4 pcs..........$279.50
1 Oak Bedroom Suite, 3 pcs..........$298.00
3 Mahogany Bedroom Suites, 3 pcs..........$339.50

FROM LUCE:

Odd Bedroom Pieces in walnut, mahogany or satinwood.. $19.95
Odd Dressers in walnut or mahogany..........$29.95
1 French Bedroom Suite, 8 pcs..........$498.00

ASK ABOUT OUR CONVENIENT CO-OPERATIVE PAYMENT PLAN ON PURCHASES OF $25 OR MORE—MANDEL'S FURNITURE—EIGHTH FLOOR

Repeat Sale! Table Lamps

A SELL-OUT LAST TIME! REGULARLY $7.98 TO $22.98!

Imagine! Lenox China—Green Quartz—French China—Simulated Onyx—Chinese Porcelains—Sparkling Crystals—and Others. Your choice.......

$5 COMPLETE

A limited quantity in each style! Be early to avoid disappointment! French, Chinese, English, Colonial and Modern styles. All specially selected! Complete with silk shades.

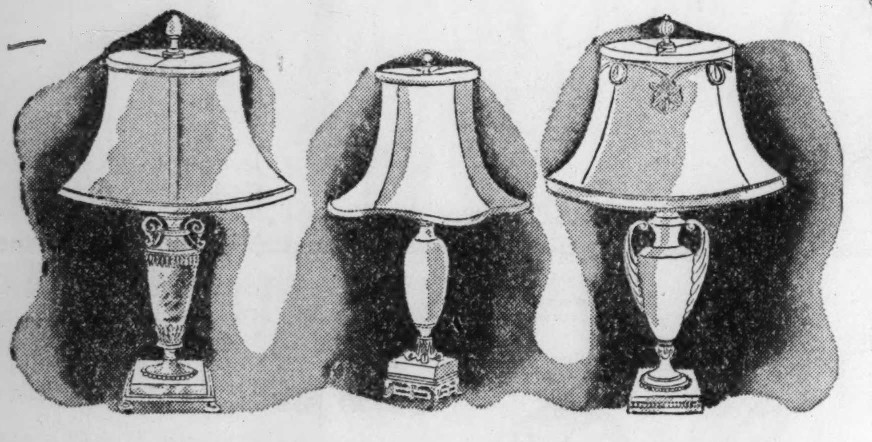

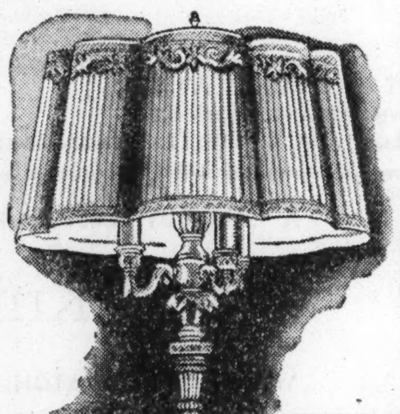

REG. $39.50 AND $45

Almco Onyx Lamps

$16.98 7-INCH BRAZILIAN ONYX BASES

- A sell-out twice before!
- 2 styles, with ivory-and-gold finish standards!
- All silk crepe or silk moire shades with cut-out and applique trims!
- Exclusively at Mandel's!

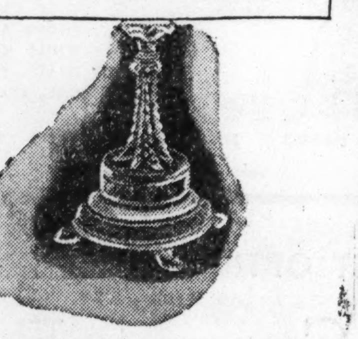

American Beauty Mirrors

25% TO 33 1/3% OFF

Venetian types! Circle, square, console, rectangular shapes! Plain or engraved! Styles for every room! All sizes! We'll even cut sizes to your own specifications. All superior quality plate glass. Framed mirrors also at special savings!

SORRY, NO MAIL OR PHONE ORDERS FILLED ON THESE ITEMS. MANDEL'S LAMPS AND MIRRORS — SEVENTH FLOOR — STATE

Save 40%! Usually $4.50 Chenille Dot Bedspreads and Curtains

$2.59 EACH

You should hear our shoppers! They proclaim these the best values of their kind in Chicago! Of sheer pastel marquisette! Showered with large, fluffy chenille dots. Curtains edged with puffy ball fringe! The complete ensemble, usually $11.95, now for only $7.17! You save $4.78! At this amazingly low price only because of a huge special purchase!

Jumbo Swagger Curtains: Each pair 120 inches wide, 90 inches long. Large eggshell ball fringe, pair..$2.59

Dressing Table Skirts: 6-inch ruffles. Cambric lined. Usually $2.95......$1.99

Unpainted Dressing Tables, $2.98

Bedspreads: Deep 16 inch flounces, edged with 6 inch ruffles. Twin or full size, each $2.59

Lovely Colors: Choice of light blue, rose, green, gold, peach or cream.

ON MAIL AND PHONE ORDERS ALLOW 1 WEEK FOR DELIVERY. CALL STATE 1500. MANDEL'S CURTAINS—SECOND FLOOR—STATE

STAINLESS STEEL

Fry Pan

79c

Just right for bacon and eggs, or pancakes! Vollrath make. Easy to clean because food doesn't stick! 6 1/4 inch size.

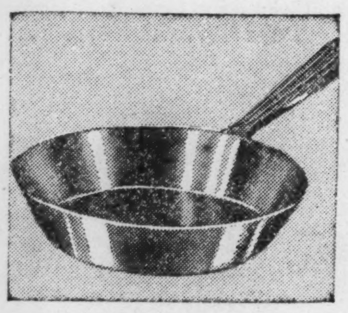

14-PC. GLASS KITCHEN

Utility Sets

89c COMPLETE

4 refrigerator dishes with covers, 1 butter dish with cover, a drip jar with cover, a measuring cup, a large fruit reamer. Crystal color.

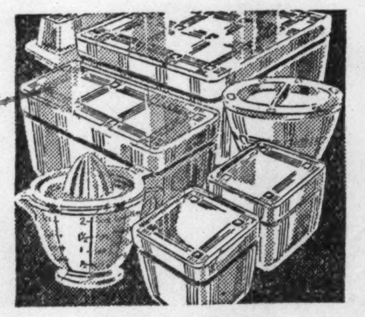

5-PIECE GLASS

Bowl Sets

79c WITH 5 OILED SILK COVERS

Crystal clear bowls with beveled rims for lifting; footed bases for ease in tilting. Complete with 5 oiled silk covers.

MANDEL'S "DAINTEE"

Toilet Tissue

20 ROLLS $1

A fine grade of tissue in white and pastel colors: maize, orchid, peach, blue, green. 1,000 sheets to each roll. Individually wrapped.

MAIL YOUR ORDER OR CALL STATE 1500—MANDEL'S HOUSEWARES—SEVENTH FLOOR—MEZZANINE

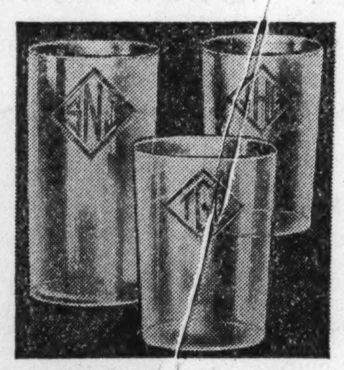

Monogrammed Tumblers

$1.95 DOZEN

Four sizes of thin-blown crystal tumblers for every summer drink. Each glass with three-letter hand-cut monogram in diamond shape. 5, 9, 10 and 12 ounce sizes. Allow 10 days for delivery.

9-Piece Summer Beverage Sets

$1 8 TUMBLERS IN WOODEN RACK

You can carry this set from kitchen to porch or yard without danger of "spills". Wooden rack with handle. Complete with 8 decorated tumblers.

MAIL YOUR ORDER OR CALL STATE 1500
MANDEL'S GLASSWARE—SEVENTH—STATE

Goin' Places?

TAKE ALONG YOUR FAVORITE RADIO

Petit Majestic GOES EVERYWHERE

$12.95

Easy to carry—only 5x6 5/8x4 1/2 inches.

Zipper Carrying Case, 95c

It's waterproof! Makes it easy to take your radio wherever you go!

- Receives police calls!
- Built-in aerial!
- Slide rule dial!
- Dynamic speaker!
- Four tubes! No ballast!

A petite cabinet with a powerful radio! Take it with you . . . to camp, to your office! Use it in your kitchen, on your porch! Cabinet of solid mahogany (a resonant wood which improves the tone)! Trimmed in red or blue.

Also available in ivory finish for $1 more.

MAIL YOUR ORDER OR CALL STATE 1500—MANDEL'S RADIOS—SEVENTH FLOOR—MEZZANINE

Broadloom Rugs 1/3-1/2 Off!

Only a few listed here! Hundreds more! Save on rugs for all your rooms!

Size	Color, Weave	Originally	Sale Price
9x12	Henna, rose, plain	$55.50	$24.50
9x12	Green, plain	$55.50	$24.50
9x12	Blue, plain	$55.50	$24.50
9x12	Claret, plain	$55.50	$24.50
9x12	Walnut, plain	$64.50	$34.50
9x12	Claret, plain	$64.50	$34.50
9x12	Green, plain	$64.50	$34.50
9x12	Blue, plain	$64.50	$34.50
9x12	Taupe, plain	$64.50	$34.50
9x12	Blue, twist	$79.50	$47.50
9x12	Beige, twist	$79.50	$47.50
9x12	Maple, twist	$79.50	$47.50
9x12	Rust, twist	$79.50	$47.50
9x12	Taupe, twist	$79.50	$47.50
9x12	Claret, twist	$79.50	$47.50
9x15	Claret, plain	$80.25	$44.50
9x15	Walnut, plain	$ 80.25	$44.50
9x15	Maple, twist	$ 99.00	$59.50
9x15	Chestnut, twist	$ 99.00	$59.50
9x15	Taupe, plain	$110.00	$59.50
12x15	Henna rose, plain	$ 92.00	$39.50
12x15	Green, plain	$ 92.00	$39.50
12x15	Claret, plain	$ 92.00	$39.50
12x15	Walnut, plain	$ 92.00	$39.50
12x15	Claret, plain	$107.00	$59.50
12x15	Walnut, plain	$107.00	$59.50
12x15	Green, plain	$107.00	$59.50
12x15	Taupe, plain	$107.00	$59.50
12x15	Peach, twist	$132.00	$79.50
12x15	Blue, twist	$132.00	$79.50
12x15	Copper, twist	$132.00	$79.50
12x15	Green, twist	$132.00	$79.50
12x15	Taupe, twist	$132.00	$79.50

ASK ABOUT OUR CONVENIENT DEFERRED PAYMENT PLAN—MANDEL'S RUGS—SEVENTH FLOOR—WABASH

Charmeuse Sateen Bed Pillows

PURE WHITE GOOSE DOWN, CORDED EDGE

$3.99 EACH — NEVER BEFORE SOLD FOR LESS THAN $7.50 EACH

We don't see how down pillows could be any better than these! We specified finest white down, expensive covers, and here they are at less than the price of ordinary down pillows! Very special purchase! Note these extra fine features:

- Scientifically treated down! It's odorless! Unusually resilient and buoyant!
- Downproof charmeuse sateen covers in green, gold, peach, orchid, rust, blue or white!
- Cord bound edges for tailored shapeliness!

MAIL AND PHONE ORDERS FILLED, CALL STATE 1500
PILLOWS—SECOND FLOOR—MADISON

MANDEL'S AIR-COOLED SUBWAY STORES

Celebrating the Fourth Birthday of Our Air-Cooling System!

DOLLAR DAY

The Greatest of Them All!

MONDAY AT 9 A. M.

Be Here When We Open! Shop In AIR-COOLED COMFORT!

CONTINUING TUESDAY WHILE QUANTITIES LAST!

We've been working on this event for weeks, exerting ourselves to the utmost in considering the things you want most at prices that will save you DOLLARS, not pennies. HOWEVER, DON'T let your "bargain sense" struggle with the thoughts of a hot crowd. Remember . . . Mandel's Subway is COMPLETELY AIR-COOLED!

You will have the pleasure of shopping BOTH SUBWAY FLOORS in maximum comfort. No matter how hot or high the humidity outside . . . the atmosphere inside is delightfully cool and refreshing . . . and ALIVE WITH BARGAINS. You'll find plenty of salespeople . . . ready to serve you pleasantly and efficiently. Come early!

*** Mail and Phone Orders**
ONLY on Starred Items
Call State 1500, Local 33. Please specify quantity, size, style and color. Many quantities are limited.

You Get Full Mandel Service
Besides the pleasure of shopping in a delightful air-cooled atmosphere you receive the advantage of charge account and free delivery services.

Fabric BAGS
Just 640!
4 for $1
Karatels and genuine leather bags reduced to clear. Popular shades and styles. 29c each.
Upper Subway —State

Sale! Anklets
Misses! Children!
6 pairs $1
Perfect quality. Just 2400 prs.! Reg. 25c pair, whites, fancies, 6½-10½.
Upper Subway —State.

Men's HOSE
For Summer
10c pr.
2,500 prs. A grand assortment in regular and elastic tops. Some irregs., 10-12.
Upper Subway —Wabash.

★Chenille Rugs
Size 20x34
2 for $1
Reversible cotton and chenille rugs. Washable, assorted colors. Size 24x52 at $1. Only 800!
Upper Subway —Wabash.

Linen Suits
Women!
$1
Just 65! 2-pc. fine linen sport suits. Reg $2.98 - $3.98! Broken assortment.
Sport Shop— Lower Subway.

Men's Pajamas
Broadcloth
2 for $1
Just 700! Slight irregs. of better quality! Fast colors. Solid shades and patterns. Sizes B, C, D.
Upper Subway —Wabash.

Bush Jackets
For Men!
$1
Only 300! Slub cord fabric, long sleeve style in oyster shade. 4 pockets, belted, sport back, S, M or L.
Upper Subway —Wabash.

Men's ROBES
For Beach!
$1
Just 300 Washable beach robes in chambray and nubs. Blue, wine, brown, green, heathers, S, M or L.
Upper Subway —Wabash.

Nurses' Oxfords
White Canvas!
$1
143 pairs! Regular $1.39 value! White canvas with leather soles. Broken sizes.
Upper Subway —Center

Kid D'Orsays
Women!
$1
Just 420 pairs! Genuine kid with hard leather street soles. Black, blue, red, broken sizes.
Upper Subway —Center

★COLORED NET PANELS
Ready to Hang!
4 for $1
Just 1800! 34-in. wide by 78-in. long. Colored open weave panels with colored cording.
Upper Subway, Wabash

Toilet Tissue
1,000 Sheets to a Roll!
24 rolls $1
Sanitary, soft, and absorbent! Individually wrapped. Limited quantity. 4300 rolls.
Upper Subway —State.

Cleansing Tissues
500 Boxes!
6 boxes $1
500 sheets to a box, total of 3,000 sheets! Star brand. Limited quantity!
Upper Subway State.

Rayon Undies
Hurry!
6 for $1
Panties and step-ins. Regular sizes, while 200 pieces last. Be here when we open.
Upper Subway —State.

Play Oxfords
Children!
2 pairs $1
Just 240 prs.! Leather or composition soles. Black and brown. Broken sizes.
Upper Subway —Wabash.

★Spar Varnish
Alpha Brand!
$1 gal.
Only 200 gals. Ideal varnish for inside or outside. Black screen enamel, $1 per gallon.
Upper Subway. —Wabash.

Girls' Shorts
Reg. $1
2 for $1
Just 100 pairs! Gabardine twill and desert cloth in navy and colors. Assorted sizes.
Lower Subway —Girls.

Sport Coats
Women!
$1
400 Fleece Toppers and swagger coats. Samples, 1-of-a-kind! Reg. $1.98 - $2.98. Broken sizes.
Lower Subway Sports Shop

Bridge Sets
Mosaic!
$1 set
Handmade! Mosaic on pure oyster linen. Regular $1.49 value. Four matching napkins. Only 75!
Upper Subway —State.

Tot Coat Sets
Only 82!
$1
For now! For fall! Tweeds for brother and sister. Reg. $3. Sizes to 6 in the lot.
Upper Subway —Wabash.

65 Lace Cloths
72x90!
$1
All-over elaborate designs. Made to sell for $1.69. Sizes 72x90. While they last!
Upper Subway —State.

$1 Day Sale! 5,000 New Summer DRESSES!

Kabo! Rengo Belt! Venus CORSETS

$2-$2.50 Values, Now **$1**

- 284 samples of Rengo belt girdles, corsets, stepins, and combinations, $2-$2.50.....
- 180 Kabo inner belt combinations, regular $1.50........
- 120 Kabo and Venus stepins, semi-closing, boneless back, light weight, regular $2.....
- 120 back lacing mesh corsets.
- 120 side-fastening mesh girdles, worth much more....
- 120 Grenadine combinations.
- 240 rubber reducing stepins with talon fastener, special..
- 120 side fastening girdles, regularly $1.50, now.......
- 120 all material combinations.

Corsets—Lower Subway.

Sale! Handmade * FILET GLOVES

Worth More Than Only

3 Prs. $1 *or 39c Pr.*

Women's fine filet gloves, all handmade! Two popular new styles in white, black or navy. Sizes small, medium or large.

Upper Subway—State

Misses' Washable, COOL Dresses

★Print Dresses Designed for Larger Women

$2.99

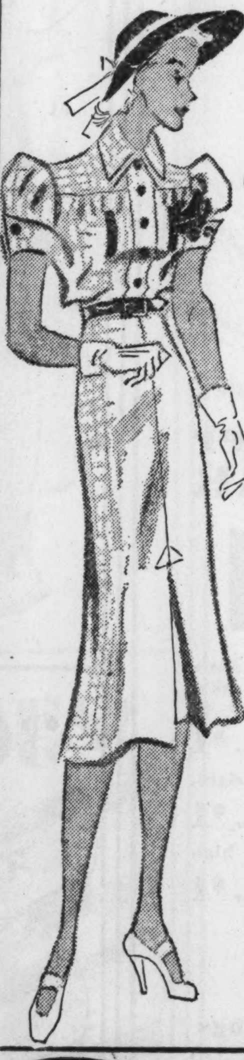

For Town, Country, Even for Business! Guaranteed Washable

IN SIZES 12 TO 20

A grand assortment for Misses in the leading fabrics for Summer months. You will look fresh and chic . . . and stay cool in these higher priced dresses. Now $2.99.

Summer's Newest Colors

White
Black
Lemon
Navy
Peach
Powder
Cherry

Juniors' Sizes 11 to 17, Too!

Lower Subway

Cut to Our Specifications to Fit Larger Women! Made to Sell for $3.98!

SIZES 38 TO 52!

A—Frog front dress, shirring at shoulder and waist. Navy or black combined with white. 38-52.

B—Full front panel with white buttons down front. Black and white, navy and white, beetroot and white, French blue and white. 38-52.

C—2-pc. Pin Dot, separate jacket and pleated cape sleeve on dress. Navy only, 38 to 48.

D—Diagonal stripe, shirred sleeves, matching background sash. In navy only, sizes 38 to 48.

Lower Subway

MAIL TO MANDEL BROTHERS, 1 N. State St., Chicago, Ill.

Quantity	Style	Size	Color	2nd Choice

NAME ....
ADDRESS ....
CITY.................. STATE..................
On Ill. Purchases Add 3% for Tax.

Real Leather White HANDBAGS!

Irregs. Worth $2 and $3 When Perfect! Save!

Genuine leather bags in calf, cape, patent leather and alligator grains. All beautifully fitted and detailed. Every bag a grand value!

$1

Upper Subway—State

Genuine Leathers! New Styles for Summer!

Top handles, pouches, envelopes and zip styles. Plain white, navy, black, brown and Parisand. Also navy or Parisand with white.

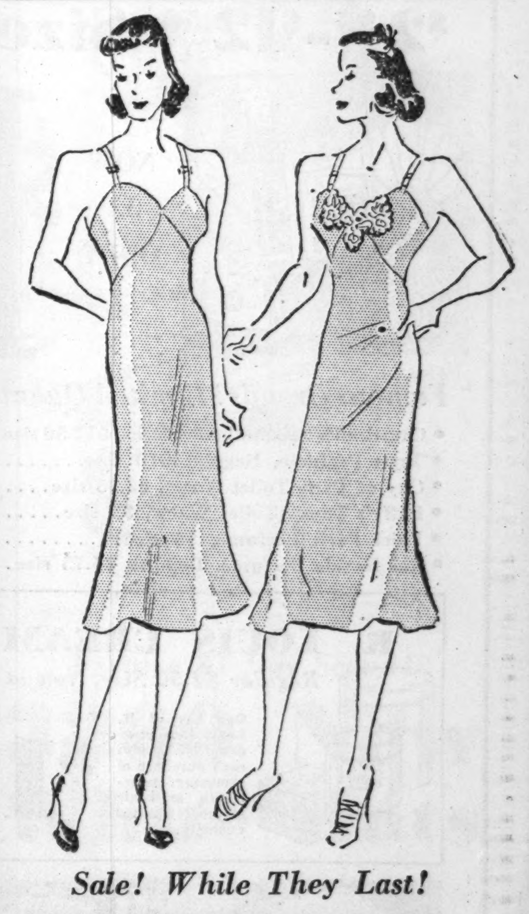

Sale! While They Last!

2,000 Women's SLIPS

Regular 89c to $1 Values at

2 for $1

These were made for your Summer frocks. Strongly sewn, durable seams. Sizes 34 to 44. Also limited quantity of cotton gowns and pajamas.

Gowns, Pajamas and Slips $1
Regular $1.39 to $1.69 values! Just 400 pieces! Lace trimmed and tailored styles. Gowns and pajamas in rayon crepes, slips in silk satin. Tearose or white, regular sizes.

Upper Subway, Wabash

1300 Dresses! $1

From Our Sports Shop and Fashion Center.
$1.98 to $5.95 values in a grand assortment of better dresses. Dresses for sports, for afternoon, business. Be here when we open for the best selection. Sizes 12 to 20 in the lot, but not every style in every size.
Sports Shop or Fashion Center, Lower Subway

Sheer Hose! 3 Prs. for $1

Full-Fashioned! 2,000 Prs.
Sheer chiffons . . . slight irregulars, slight defects of hose worth more when perfect quality. Sizes 8½ to 10½ in the group. All sales final. Newest shades.
Upper Subway, State

MANDEL'S AIR-COOLED SUBWAY STORES

★Perfect Quality! Ringless Sheer Chiffons

Make Mandel's Subway Your Hosiery Headquarters! Shop Here in This Special Dollar Day Sales Event!

SHADES TO WEAR ALL SUMMER

2 PAIRS FOR $1

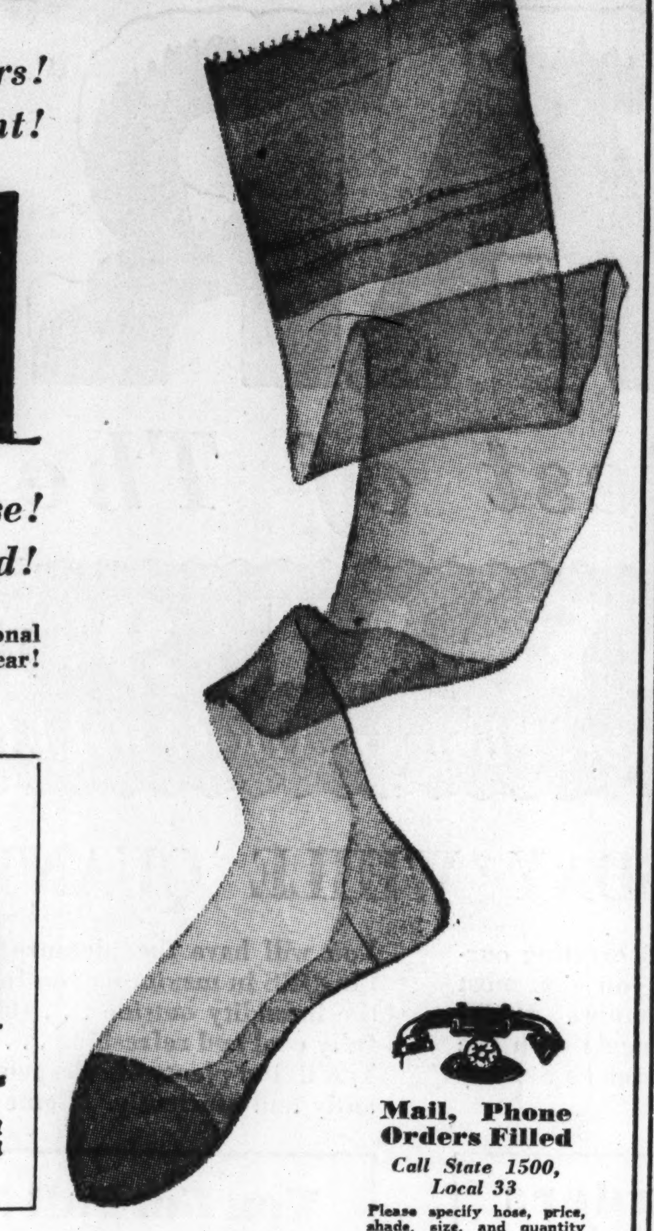

Also 6000 Pairs 3-Thread Ringless Crepe Hose! Slight Irregulars of a Nationally Famous Brand!

Thrillingly sheer ringless hose in the season's most fascinating shades. 3-thread hose made to sell when perfect for much more.

Sizes 8½ to 10½ in the most exceptional buy. Remember! They're sheer! Clear! Mail and phone orders invited.

4800 Prs. Pure Silk Chiffons

4 for $1

Worth Much More! Stock Up!

Perfect quality and some slight irregulars. Summer's smartest shades, including a grand selection of iridescents! Shop early!

3200 Prs. Knee Length Hose

4 for $1

Perfect Quality! Pure Silk Chiffons

Just the smart hose for cool Summer wear! Grand variety of shades! Even iridescents! Sizes 8½ to 10½.

Upper Subway, State

Mail, Phone Orders Filled

Call State 1500, Local 33

Please specify hose, price, shade, size, and quantity when ordering.

$1 Day Sale! *KOTEX

Sanitary Napkins

64 for $1

At the lowest possible price! Stock up! Nationally famous sanitary napkins.

Upper Subway, State.

*Boys' Gibbs SHORTS

Monarch Brand, Too!

5 for $1

Perfect quality! Pre-shrunk! Fancy patterns! Full cut athletic shorts, 24-32. Combed cotton shirts. Sizes S, M or L.

Upper Subway, State.

*Women's Penval U'Suits

Perfect Quality

4 for $1

Women's cotton U'suits with built up shoulders! Perfect quality! Open crotch! White only. Sizes 36 to 42.

Upper Subway, State.

Summer Sale! Infants', Tots!

Sale! Famous Perfumes

$2.95-$12.50 Sizes

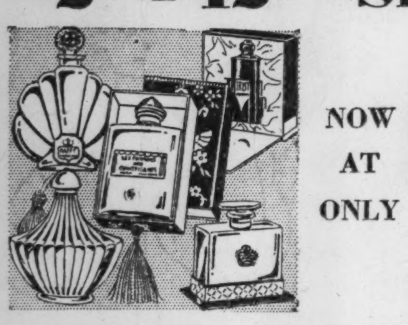

NOW AT ONLY **$1**

Famous Brands! Limited Quantity

- Courtisanes Salammbo Perfume, $12.50 size . $1
- Tryst Perfume, Regular $10 size........$1
- City of Paris Toilet Water, $2.95 size.....$1
- Raffy's 16-oz. Toilet Water, $3 size......$1
- Voici Paris Perfume, $5 size...........$1
- Roi Royale Perfume, Regular $5.75 size. .$1

R. LOUIS CREAM

Regular $4.50 Size, Now at **$1**

One box of R. Louis face powder FREE with each purchase of cleansing, nourishing or basic cream. Limited quantity.

Lastex Girdles 2 for $1
2-way stretch lastex girdles, worth 2 to 3 times this much when perfect.

Cleansing Tissues 5 Boxes $1
500 sheets to a box! Lydia Grey brand. Total of 2500 sheets for $1.

English SOAP 20 Bars $1
Slightly bruised imported soap; reg. 20 bars for $3! 5-oz. bars, 12 for $1.

TRAVEL KIT $1
Fitted cosmetic case, special waterproof lining. Can be used for travel or beach. Zip-fastener.

Closet & Bag $1
Combination offer! Double door wardrobe closet and dustproof blanket bag.

HAT BOXES 2 for $1
Transparent! Comes in assorted smart colors. While they last!

Mail, Phone Orders
Call State 1500, local 33. Orders filled on $1 or more!
Notions, Upper Subway, State

$1

69 Terry Robes
Plaid robe, cord belt trimmed. 2 to 16. Limited quantity.

***Sale! Nursery Seat**
Collapsible! Nursery seats in ivory or maple finish.

Jr. Girls' SLIPS
Rayon satin slips with lace trim, tearose. 13-17 in the lot. Slight irregulars.

***Girls' Terry Capes**
Just the thing for the beach! Sizes to 16. Limited quantity.

***Girls' Sheer Dresses**
Crisp new dresses, some samples! Sizes 1 to 3, 3 to 6.

Boys' WASH SUITS
Sleeveless styles, some samples. Sizes 1 to 3, 3 to 6 in lot.

Children's All Wool Bathing Suits, Trunks, too! Sizes 2 to 8. **$1**

Dresses, Sun Suits
Toddlers' handmade dresses, sun suits, creepers. 1 to 3.

***White Knit Diapers**
Medium weight and size. Also 27x27. Bird's-eye and flannelette diapers. $1 a doz.

***Cotton Blankets**
36x50, heavy quality combed cotton, rayon taffeta bound. Pink or blue.

Tots' Sun Suits
3-pc. ensembles. Housecoat, sun suit and babushka. Also bolero sun suits.

***Play Yard Rugs**
Terry cloth, peach or blue. Size 40x40. Irregs. of $1.95.

120 Girls' Sport Togs, Slacks and Farmerettes, sizes 8 to 16.. **$1**

at 2 for $1 *65c Each*

- **WASH DRESSES—for little girls, newest prints and styles. Sizes 1 to 3 and 3 to 6.......... 2 for $1
- WASH SUITS—for little boys, sizes 1 to 3 and 3 to 6 in lot.. 2 for $1
- SUN SUITS, OVERALLS—Boys', girls' in crepes, prints, sizes to 8. 2 for $1
- TODDLERS' Handmade sun suits, creepers and dresses, sizes to 3.. 2 for $1
- *2-PANTS PLAY SUITS—for little tots, blue chambray trimmed with red or blue check, sizes 2, 3, 4........ 2 for $1
- WOOL SUN SUITS—Carter's brand. Slight irregulars, wool bathing suits, too! Sizes to 8 in lot.............. 2 for $1
- *CARTER'S KNIT SLEEPERS—Summer weight, slight irregulars of $1. Sizes to 10 in lot............ 2 $1
- RAYON SLIPS—for Jr. Girls, shadow panel, California top, tearose or white, sizes 13 to 17 in lot......... 2 for $1
- *2-PC. PAJAMAS—Jr. Girls', broadcloth in plain or print. Sizes 8 to 16................ 2 for $1
- *MUSLIN SHEETS—Only 250! 54x80 in. cut size. Reg. $1 value at only.......... 2 for $1

at 3 for $1

*Children's all wool bathing suits in red only. Sizes 2 to 8 yrs. 38c each. Also girls' muslin slips, 4-16.

*Phone Orders Filled

at 4 for $1

Girls' fine quality rayon panties or bloomers in tearose. Sizes 4 to 16. 35c each.

Upper Subway, Wabash

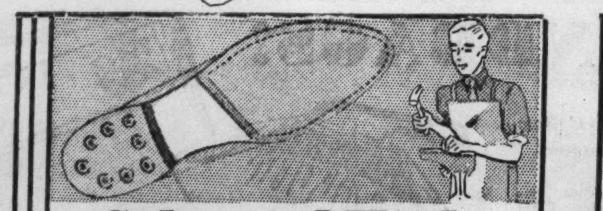

Soles and Heels

Special for Dollar Day!

59c

Fine quality oak half soles and rubber heels attached to women's or men's shoes. Work done while you wait or delivered.

Upper Subway, State.

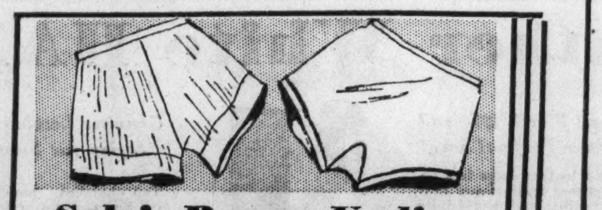

Sale! Rayon Undies

While 200 Pieces Last at

2 for $1

Famous make rayon undies of regular 65c to $1 values! Panties, step-ins and briefs in regular sizes. Limited quantity.

Upper Subway, State.

DOLLA

We're Celebrating the Fourth Ann

Phone, Mail Order

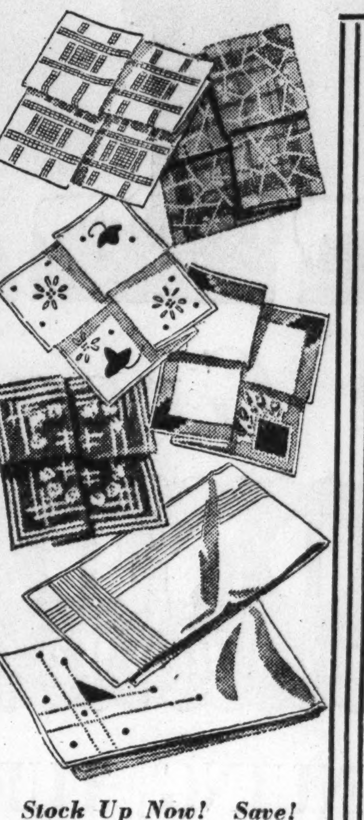

Stock Up Now! Save!

$1 Day Sale! *Kerchiefs

20 for $1

Women—Pure white Irish linen handkerchiefs! Sport size hand rolled cotton prints! 4-corner hand embroidered cottons.

Men—Satin stripes! Plain white cottons! Such fine quality 'kerchiefs seldom seen at this low price! Limited quantity hand drawn threads.

Women's linen hand embd. cotton prints. Men's satin stripe cottons ... **12 for $1**

Men's pure white Irish linen handkerchiefs. Regulation size ...... **10 for $1**

Phone Orders Filled

Upper Subway, State.

Sensation! Only 2000 Coat Dresses

The Kind That Sold for $1.09 to $2 . . . Now for $1 Day at

2 for $1

Zip Coats . . . Button Dresses . . . Even 16-Gore Skirts

Wear them in the house, shopping, or to the beach. Every popular style in this group. Sheers, percales, prints, solid colors. Sizes 14 to 44. While they last!

Upper Subway, Wabash

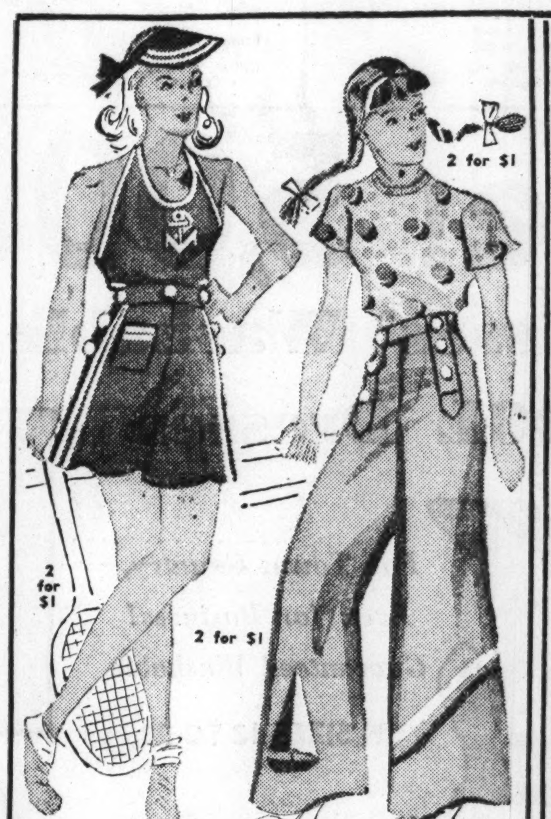

$1 Day Sensation! Sale!

GIRLS' Summer SPORTSWEAR

2 for $1

Slacks, Culottes, Playsuits—Playsuits of gay prints, some with babushka. Slacks, culottes of gabardine twill or denim. Reg. $1 values! 59c ea., or **2 for $1**

Housecoats—With zip fronts! Bright, attractive prints! Reg. $1 value! 59c ea., or **2 for $1**

Polo Shirts—Many have sold as high as $1.25! Even all-wool jersey halters. 59c ea., or **2 for $1**

at $1

Swim Suits
Reg. $1.65-$1.95! Girls' all wool bathing suits! Worsted and zephyr suits! Even dressmaker suits! 7 to 16.

Play Togs
Farmerettes for girls! Desert cloth! Gabardine twill, sizes 8 to 16. Grand values!

Girls' and teens' better silk dresses! In prints and plain colors! Broken sizes. **$2**

Girls' smartly styled suits and coats! Reg. $6.95 to $11.95 values. High shades and navy, broken sizes. . **$3.95**

Girls' Shop, Lower Subway

Sale! 4000 Pc Apparel

Shorts! Sports Shirt Pajamas! Regularly

2

600 Covert Shorts—Elastic W Sanforized shrunk! Dark shades! 16. Covert Jr. Overalls, 6-12 .... **2 for**

600 Boys' Polo Shirts— Cel shirts! Several styles. White or blue. S, M or L. **2 for**

Look! Sensational Values a

- SLACKS — durable, washable. Dark or light patterns with pleated fronts. Sizes 10 to 20.
- KNICKERS — Sanforized, wovens and prints, pleated fronts, knit cuffs, 6-15.
- WASH SUITS—Just 300! New style basque top with shorts or overalls, 5 to 10.
- PAJAMAS — 40 long or short slee broadcloth crepe p jamas, 2-pc. sty 8 to 18.
- CAMP SHORTS- Regulation covert a khaki, sanforize well made. 6 to 2
- SWIM TRUNKS- All wool! Just 30 Trim athletic styl built-in supporte Several shades, to 32.

Up

3000 Prs. Famous

Look! Reg. $2, $3 and

"Robin Hood," "Tom-Bo

Reg. $2-$3! Plenty of whites, leather soles and sport soles. Straps and oxfords, 8½ to 12, and 12½ to 3.............$1

Sport Oxfords—220 pairs of cool, ventilated oxfords with leather and composition soles. Sizes 1 to 6 in the lot........$1

Crepe Soles—A shoe for wear and style, Boys' and Girls' white sport oxfords with crepe soles, 1 to 6, 3½ to 8..............$2

Even Growing Gir

Plenty of whites for Growing Girls, even white, 3½ to 8. Boys' sport and all whi

Upper Sub

MANDEL'S AIR-C

R DAY

versary of Our Air-Cooling System!

Only on *Starred Items

Sale! 500 Wool Topper COATS!

These Sold Regularly at $4.95 to $7.95 . . . Now Value at

$2.69

The all around-summer coat! Newest Fabrics! Dressmaker, tuxedo or boxy styles in Wool Crepe and many other fabrics. Even samples in black, navy, white and Summer shades. Sizes 12 to 20 in the group.

Lower Subway, Coats

SPECIAL!
Man-Tailored
Summer Suits
$3.69
$5.95-$7.95 values! Expensive looking fabrics in plain or action back models! White, brown, nude or navy. 12-20.

$1 Day Sale! Regular $2 Housecoats

Now Reduced to

$1

For Home and Beach Wear!

They were reduced from our better stock! Zip styles, wrap-arounds in printed or solid colors. Now is the time to buy! Sizes 14 to 20.

Upper Subway, Wabash

MANDEL'S AIR-COOLED SUBWAY STORES

Sportswear! Fresh, New! At the Year's Lowest Prices!

Sports Shirts! Beach Shirts! Even Twill Slacks! Twill Shorts! All at

Usually 69c to $1.49 Each!

2 for $1

TWILL SHORTS—Just 350 cotton twill shorts, assorted styles and colors.

BEACH SHIRTS — Sports and beach shirts in solid colors and stripes; worth more.

PASTEL SHIRTS — Fleece lined pastel sweat shirts, slight mill imperfects; worth more.

SLACKS—Cotton twill slacks in broken sizes and colors. Worth much more! Save!

1, 2, 3-Pc. Playsuits!

Just 500! While They Last at

$1

A grand assortment for summer wear in the newest cotton print fabrics! Many assorted patterns, sizes 12 to 20.

350 Assorted SWIM SUITS

100% PURE WOOL KNITS!

Even cotton dressmaker suits. A grand assortment of styles and colors at this low price of $1.

175 2-Pc. Knit Frocks

Many strings, chenilles, boucles. Summer styles and colors in broken sizes. Only a Dollar Day can bring such value.

1,000 Usual $1-$2 Slip-on Sweaters

Strings, chenilles, boucles! Samples, one-of-a-kind, reduced! Assorted colors, broken sizes. **2 for $1**

Just 500 Sports Dresses, Now at

$1.98 to $2.98 values. Cottons, sheers, rayon shantungs. Grand summer values. Broken sizes. **2 for $1**

Sports Shop, Lower Subway

Sale! Sample Jewelry

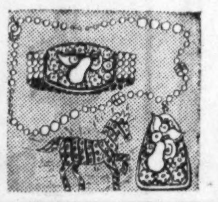

Worth $1 and $1.95

2 for $1

The choice sample line selected from a popular manufacturer. Never priced this low before! While they last!

Upper Subway, State

Sale! 16-Rib *Umbrellas

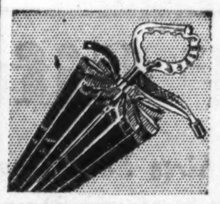

Reg. $1.69 Values!

$1

All perfect! Rayon! Cotton! Oilsilk umbrellas! 16-ribs! In black, brown, navy; oilsilks in blue, green, red, or natural.

Upper Subway, State

$1 Day Sale! *Modess

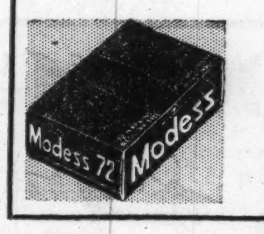

Sanitary Napkins

72 for $1

A grand Dollar Day value! Stock up! Now at the low price of 72 for $1.

Upper Subway, State

New Summer ...or BOYS!

Polo Shirts! Knickers! ... to 79c at 2 for $1

$1 ...OR $1

600 Boys' Cotton Polo Shirts—Tuckstitch. Several styles. White, blue, tan. S, M, L. **2 for $1**

400 2-Pc. Pajamas—Fast color broadcloth! Coat and middy styles. 8 to 16... **2 for $1**

Boys' California Mixed and Match Sport Outfits

Most popular new summer wear idea! Nub weave slacks with contrasting belt, matching coat style shirt, gray or brown, Jr. elastic back slub shorts, and matching or contrasting shirts. Each item $1.

...way, Wabash

Imported Organdies! Dotted Swiss! Rayon Crepes!

SAMPLE SALE! BLOUSES

$1

Irregulars Worth $1.95 to $2.95 When Perfect

All silk sheers, too! Delicately fashioned, imported organdies! Dotted Swiss! Acetate crepe rayons! Prints and plain colors. Wide variety of colors. Overblouses and tuckins. 32 to 40.

Upper Subway—State.

Boys', Girls' SHOES!

...alues! Such Famous Makes as ...Classmates," and "Active Maid"

$1 AND $2

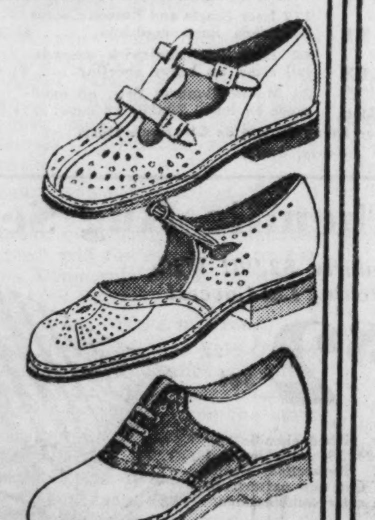

Reg. $2-$3! White strap and sport oxfords, even better samples! Few slight imperfects. Broken sizes..............$1

Boys' Slippers—Leather soled. Styled like Dad's! With noiseless rubber heels, sizes 1-6.......$1

Graduation Pumps—Reg. $3 to $6! Many famous makes! Even imported white kid pumps $2

Big Boys' Shoes **$1**

...le sports in white and brown and ..., leather or composition soles, 2-6.

...ash

...OOLED SUBWAY STORES

Women! Usual $2.98 to $4.98 WHITE SHOES

Now at the Height of the Summer Season!

- Even Genuine Patent Leather Sandals, Regularly $1.95, Now
- Even 50 Prs. Genuine Buckskin Shoes, Were $4.98, Now

Once again! Mandel's Subway steps ahead! Giving shoe values in Summer styles that are exceptionally smart! Many famous shoes! Plenty of sport oxfords!

- Even Famous Six Point Fit Arch Shoes! $3.95 Values. Now at $2.
- Even Slight Rejects of a Famous Chain Store! Worth $4.95 When Perfect!
- Even Famous Make White Suede Shoes! Regularly $3.95 . . . at $2.

A real smash value buy for $2! Shoes that are without a doubt not only money savers but foot savers! They'll be cool! Comfortable. NO PHONE ORDERS.

$1 AND $2

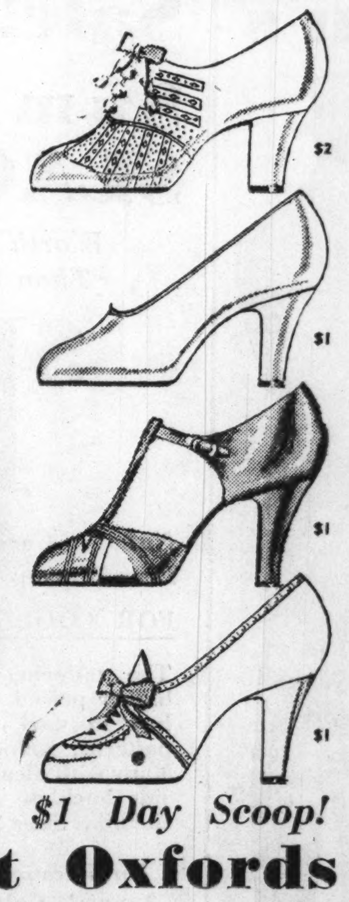

At The Lowest Price of The Year! $1 Day Scoop!

*Leather Soled Sport Oxfords

A. Tyrolean type in white fabric uppers! They come in blue, brown or white! Suede-like trim! They're smart for summer wear.

B. Moccasin type in white fabric uppers! To be found in white, blue or brown! Suede-like trim!

Mail, Phone Orders Filled

Upper Subway, Center

$1

Feature $1 Day Scoop!

3200 New White Hats

- *White Felts*
- *Draped Turbans*
- *Starched Linens*
- *White Sisols*
- *Tuscans, Leghorns*
- *Toyo Panamas*

$1

Every Summer fashion success in this group from draped turbans to cartwheel brims. Here's your new summer hat.

Upper Subway, State

*All-Over Laces! Printed Linens! Dress Fabrics!

Regularly 68c a Yard, Now at Only

3 Yds. for $1

Fashion demands laces for Summer dresses! In 15 delightful colors, including black and white.

- Fine velvety printed marquisette.
- 1,000 yds. printed pure linen on white backgrounds.
- Printed rayon dress fabrics.

Chifonese Rayon Ninon! 50 inches wide! Regularly 88c yd.! For formal wear, draperies. **2 Yds. $1**

72-In. Rayon Net For cool Summer wear! In 15 delightful shades, including black, white. **2 Yds. $1**

Luvlespun Rayon Crepe Luvlespun rayon crepe for smart Summer suits and dresses. **4 Yds. $1**

Upper Subway, State

Mandel's Subway's Great "Air-Cooling Celebration!" DOLLAR DAY Shop and Save in Comfort! Save Dollars.... Not Pennies!

Mail, Phone Orders Filled Only on *Starred Items

Our Greatest Dollar Day Sale of PANELS

FATHER'S DAY IS NEXT SUNDAY · · · JUNE 19

4,000 Men's SPORT SHIRTS

Knitted Fabrics! Woven Fabrics! Styles That Were Most Seen and Admired at Winter Resorts! Now at Only . . .

Just see this grand selection! Smart but practical shirts for play! All short sleeved, in various colors, styles and materials. Tuck-stitch....net....woven...slubs. Sizes S, M, L.

2 FOR $1

UPPER SUBWAY, WABASH

Men's Knit Summer Union Suits

2 for $1

Father's Day Value Special At This Unusually Low Price

Short sleeves and ankle length knit! Athletic dimity suits in large athletic cut! Some irregulars, sizes 36 to 46.

Upper Subway, Wabash

*Men! Famous-Make Shirts! Shorts

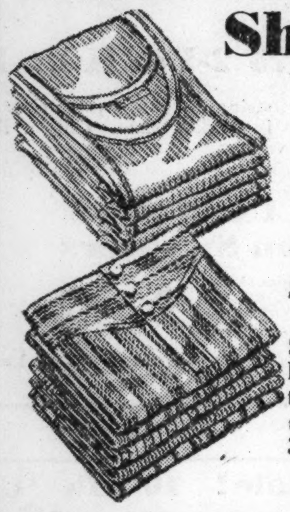

5 for $1

"Utica" and "Harwood"! Sensational $1 Day Scoop!

Special purchase! Fast color broadcloth regulation style! Knitted yarn briefs! Combed cotton shirts. Shorts, 30 to 42; shirts, 36 to 46.

Upper Subway, Wabash

★5,000 'Guildhall' Gift Shirts

Nationally Famous Shirts Sold Regularly at $1.65 and $1.95! Father's Day Gifts!

An amazing value for Dad or for yourself! These shirts are worth so much more than this special price! Non-wrinkle collars! White, blue, woven madras or true color prints. Sizes 14 to 17.

$1

Men's $1.35 to $1.65 Pajamas

Limited quantity of two leading brands! All standard sizes! All well made! Fast colors! Elastic waist! Sizes A to D. **$1**

Upper Subway, Wabash

Sale! 6000 Men's Year 'Round SUITS

At a 2-Day Value Price!

$11

Formerly $15.90 and $22.50 in Our Stock!

EVEN TROPICALS

Value highlight of the season! Light colored all wool twists! Dark shades in tropicals! Light and dark shades in tweedy mixtures! Regulars, Longs or Shorts will find their summer suit here.

Styles for Preps! Young Men's! Conservative Models!

SMALL ALTERATION CHARGE

Upper Subway, Wabash

Sale! 2000 Men's Summer SLACKS

Worth More Than Only

$1

Nubs! Cords! Slubs! Even Woven-Thru Fabrics

FOR COOL COMFORT!

The tailoring you see in higher priced slacks! A real buy in dark shades, light patterns, stripes or checks! Many with pleated fronts and side buckles. All sanforized shrunk. Sizes 29 to 42.

For Vacation! Fishing! Tennis! Golf! Business!

WAIST SIZES 29 TO 42

Upper Subway, Wabash

1200 Prs. Men's $2 to $6 Sport Oxfords!

Special! For Father's Day

* Men's Slippers

Kid and alligator grain slippers with leather soles, fully lined, rubber heels. Blue, brown, black, burgundy, 6-11. Phone orders. **$1**

Upper Subway, Wabash

Reg. $2-$4 Sport Oxfords at **$1**

White and sport oxfords, even some ventilated styles! A few irregulars, broken sizes. Every pair a grand value!

Reg. $4-$6 Sport, Dress Shoes **$2**

Genuine Goodyear welt sport shoes and dress shoes. Even 120 prs. of $6 sample shoes! Few irregs. Broken sizes.

Upper Subway, Wabash

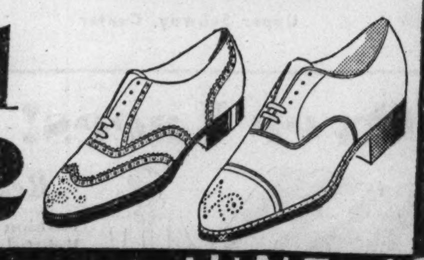

FATHER'S DAY IS NEXT SUNDAY · · · JUNE 19

44-In. Celanese Rayon Panels

Mail and Phone Orders

Except on $2 Curtains

Call State 1500, local 33. Please specify item, price, color, size and quantity when ordering. Delivery within 5 days.

Ready to Hang NINON Panels!

Regularly sold at $1.49! Never before at this low price! 1-inch side hems, headed, ready to hang! Ecru or eggshell. 75-in. long.

2½ Yd. Rayon Hollywood GAUZE PANELS, Now at

Finest quality Hollywood gauze, ready to hang! 44-in. wide by 2½ yds. long. 1-in. hem on sides, 3-in. hem on bottom. Ecru or eggshell.

$1 ea.

44-In. Marquisette Panel

Ready to Hang! 2¼ Yds. Long

Each panel is 44-in. wide! Made of fine quality marquisette! 2¼ yds. long, all hemmed and headed. 1-in. side hems, 3-in. bottom hem. Ecru only.

34-In. Rayon Panels

Each panel is 34-in. wide! Hemmed and headed. Choice of ecru or eggshell. 1-in. side hems, 3-in. bottom hem. Ready to hang . . . 2 for $1.

2 for $1

140-Inch Two-Tone All Rayon Swaggers

Regularly $2.98, Now

Each side 70-in. wide by 2½ yds. long! One width of colored and one width of eggshell marquisette. Back hemmed, tie backs. Choice of pastel or deeptone colors. No phone orders.

$2 *Pair*

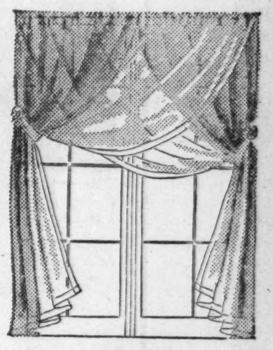

Upper Subway, Wabash

With Pleated Shades

*Crystal Glass Boudoir Lamps

$1 *ea.*

All crystal glass or crystal glass with mirror base. New short base lamps complete with glassine shade. Ivory, green, gold, rose or blue.

Upper Subway, Center.

Snowcrest Percale *SHEETS

Thousands Sold at $1.59 . . Now

Size 72x99

Also Size 63x99

Firmly constructed with wide hems and selvages for longer wear. Snow white, fine percale. Cases to match. Size 42x36, 29c; 45x36, 31c.

81x99, 72x108 . . . .$1.19

$1

Mail, Phone Orders Filled

Dollar Sale! LINENS

$1

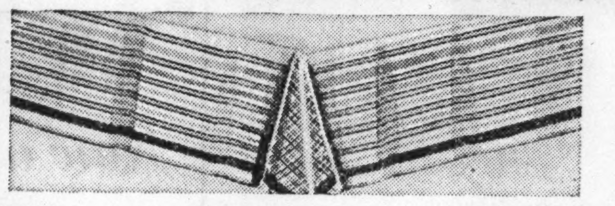

Linen Dinner Cloths

Size 58x78! A grand assortment! All linen plaids, whites with colored borders, peasant weaves, crashes, solids, many others. None formerly less than $1.49! Sensational!

Size 60x90, While 75 Last (No Phone Orders) . .$1
52x68, 58x58, Reg. $1.19 . . . . .79c
Size 52x52, Originally $1 . . . . .69c

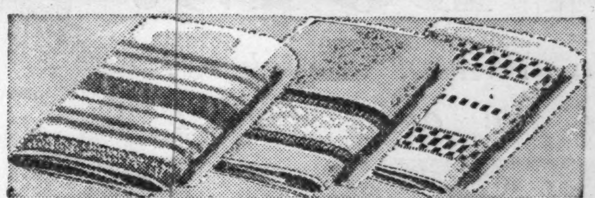

20,000 Cannon Towels

3 for $1 4 for $1 5 for $1

Regularly 28c to 59c each! Pastels, snow white with colored borders, checks, plaids! Sizes from 16x28 to 23x46. All heavy, durable, double thread towels.

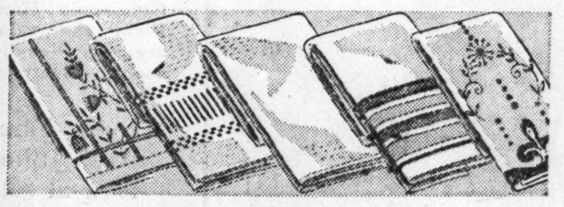

Linen Guest, Dish Towels

Even Huck Towels! Boottmill Towels! **6 for $1**

Reg. 22c to 32c. While they last! Whites, colored, embroidered, white with colored borders, hemstitched or plain hems. All linen, part linen or cotton towels.

Rayon Damask Dinner Sets

$1.69

Extra fine quality, lustrous rayon and cotton, size 58x58, with 6 matching napkins. Pastel shades and ivory.

Size 58x78, 7-pc. set, $2.

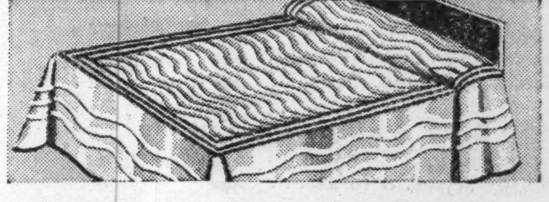

$3.39 Chenille Spreads at

Even 50 Hand-tufted Candlewick Spreads at **$2** *Ea.*

Closely stitched, heavy chenille. White with assorted pastel colored borders of green, wine, blue, dusty rose, peach, gold or orchid. Full or twin sizes in two designs.

Wash Cloths

3c

All reduced from much higher prices! Limited quantity. White and colored. Irregulars. No phone orders.

Mattress Pads

$1

Only 200! Filled with new, clean, white cotton. Closely stitched, full or twin size. No phone orders.

LINEN CLEARANCE!

Quantity	Reg. Price	Sale Price
42 Irish linen double damask dinner cloths, 72x90	$5.98	$3.98
63 Heavy tufted chenille Bath Mat Sets, 18x36	$3.98	$1.98
220 Scarfs, Chair Backs, Doilies; lace, linen, appliques	50c-$1	15c
98 All linen 7-pc. Luncheon Sets, 6 matching napkins	$1.49-$1.98	79c
120 Boxes linen madeira Napkins, 6 to a box	$1.49	$1
50 Doz. Irish linen double damask dinner Napkins, slight irregs., doz.	$4.98	$1.98 Doz.
129 Swiss cut work and linen Scarfs, white or colored	79c-$1	39c
100 Baby Sheets, fine linen finish, fully bleached	59c	29c
200 Hand embr. pillow cases, some white with colored borders	59c	39c
75 Better lace tablecloths, machine made; some handmades	$3.49-$4.98	$2.49
59 Linen 5-pc. Bridge Sets, some with hand embroidery	$1-$1.39	50c
177 Lace Scarfs and Runners, some handmade linen madeiras	$1.39	59c
62 Beautiful candlewick spreads, full sizes, on heavy sheeting	$1.49	$1
24 Mosaic Banquet Sets, all handmade on linen, 70x90, 12 naps.	$11.98	$7.98 set

All Sales Final, No Mail or Phone Orders on Clearance Items

Upper Subway, State.

Comfort Covers

$1 Ea.

Made of strong printed muslin in smart, small patterns and colors. Reg. $1.59! Full size.

Mail, Phone Orders Filled

Call State 1500, local 33. Orders filled on $1 or more except where specified in linen section.

100% Goose Down *Comforts

Regularly $12.98!

$9.98

Size 72x84, celanese rayon covered. Pastel shades in two-tone color combinations. 1½ lbs. fluffy white goose down filling. Phone Orders.

Upper Subway, State

*Chenille Rug Sets

Regularly $2.98! With Matching Lid Covers!

$2 *set*

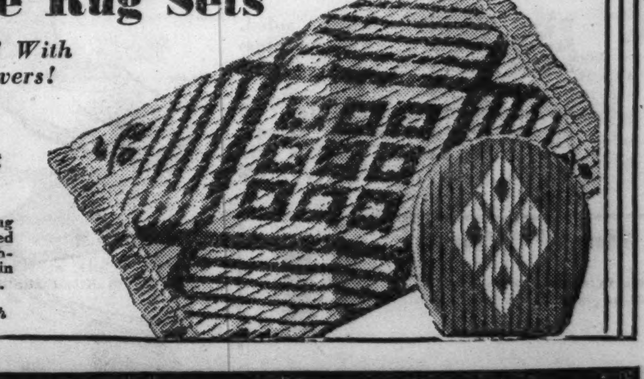

Heavy, ribbed chenille rug sets, 24x36, with knotted fringe. Reversible, washable. Two new patterns in 2-tone color combinations.

Upper Subway, Wabash

MANDEL'S AIR-COOLED SUBWAY STORES

PART TWO
SPORTS AUTOS
MARKETS

Chicago Sunday Tribune

THE WORLD'S GREATEST NEWSPAPER

11 PARTS
Part. 1—News, Editorial, Real Estate. 2—Sporting, Markets, Autos. 3—Metropolitan. 4—Resorts and Travel. 5—Want Ads.
Part. 6—Women's Features, Fashions. 7—Drama, Movies, Music. 8—Society. 9—Graphic Weekly. 10—Picture Section. 11—Comics.

JUNE 12, 1938. A ***

GULDAHL'S 284 WINS NATIONAL OPEN TITLE

VANDER MEER OF REDS PITCHES NO-HIT, NO-RUN GAME

WHIPS BEES, 3-0; ALLOWS ONLY 3 TO REACH FIRST

Lombardi Gives Him Valuable Help.

(Picture on page 3, Sports)

Cincinnati, O., June 11.—(AP)—Johnny Vander Meer, the Cincinnati Reds' 23 years old southpaw, pitched a no-hit, no-run game against the Boston Bees today.

Pitching his first full year in the major leagues, the 6 foot 190-pounder today allowed only three Boston batters to reach first base, all on walks. None got past first as he came in with a 3 to 0 victory and the first National league no-hit nine inning performance since Paul Dean turned the trick back in 1934. He is the first southpaw to accomplish the feat in the majors since Bob Burke did it for the Washington Senators in 1931.

After it was all over teammates and fans carried Vander Meer off the field on their shoulders. Vander Meer himself was surprised when it was all over.

Arm Improves with Use.

"Gee, I had no idea of pitching a no-hitter," he said. "My arm felt better as I went along, and I bore down harder, particularly in the late innings."

Young Johnny, who got his seasoning with Durham, N. C., in the Piedmont league, in 1936, and with Syracuse of the International league last year, showed the benefits of Bill McKechnie's teaching this spring. Erratic and wild last year after striking out 295 for Durham the preceding season, he was sent to Syracuse, where he won only five games and lost eleven.

The Reds recalled him this spring, and McKechnie, the club's new manager, worked on Johnny's control during most of the spring training. He altered his delivery slightly, with the result that Vander Meer has shown marked improvement.

Retires First Nine Men.

Today he was in control of the situation from start to finish as he outpitched Danny MacFayden to win his sixth game against two defeats. He retired the first nine men to face him, momentarily lost control of his fast ball in the fourth and fifth, and then breezed in by finishing off the final thirteen Boston batters in a row. He fanned four.

The Reds fielded perfectly behind Vander Meer, but his principal mainstay was Ernie Lombardi, who clinched victory with a home run with one man on base in the sixth inning. In addition, after Johnny walked Gene Moore to open the fourth, Lombardi took Johnny Cooney's foul and fired the ball to first to double Moore. Again, in the fifth, when Tony Cuccinello, first up, was passed, Lombardi tossed to first again and caught Tony napping. With two out in the same inning, Vander Meer issued his third walk, to Gilly English, but he was left on first as Johnny Riddle grounded weakly to the box.

Only One This Season.

Vander Meer's no-hitter is the only one in the major league records thus far this season. Bill Dietrich, Chicago White Sox right-hander, hurled the last one on June 1 of last year, against the St. Louis Browns, in the American league.

CINCINNATI.	Ab	R	H	P	A
Frey,2b	4	0	0	1	2
Berger,lf	3	2	1	2	0
Good'n,rf	3	0	0	0	0
McCo'k,1b	4	0	1	14	1
Lomb'di,c	4	1	2	5	2
Craft,cf	3	0	0	3	0
Riggs,3b	3	0	1	0	5
Myers,ss	3	0	0	1	2
V'derM'r,p	3	0	1	1	2
	30	3	6	27	14

BOSTON.	Ab	R	H	P	A
G.Moore,rf	1	0	0	2	0
Fl'cher,1b	1	0	0	5	0
C'n'y,1b,rf	3	0	0	4	0
DiM'gio,cf	3	0	0	1	0
C'cin'lo,2b	2	0	0	1	3
R.Reis,lf	3	0	0	3	0
English,3b	2	0	0	0	2
Riddle,c	3	0	0	5	0
W'stler,ss	2	0	0	3	3
M'F'den,p	2	0	0	0	0
	*25	0	0	24	8

*Mueller batted for Fetcher; Kahle for Warstler, and Maggert for MacFayden in 9th.

Boston ....000 000 000—0
Cincinnati ....000 102 00*—3

Error—Cuccinello. Runs batted in—Goodman, Lombardi [2]. Three base hits—Berger, Riggs. Home run—Lombardi. Double plays—Cuccinello to Warstler to Cooney, Lombardi to McCormick. Left on bases—Boston, 1; Cincinnati, 5. Bases on balls—MacFayden, 1; Vander Meer, 3. Struck out—MacFayden, 4; Vander Meer, 4. Hit by pitcher—MacFayden [Goodman]. Umpires—Magerkurth, Parker, and Moran. Time, 1:48. Attendance, 5,814.

Major Leagues

NATIONAL LEAGUE.

	W.	L.	Pct.		W.	L.	Pct.
New York	30	16	.652	Boston	21	20	.512
CHICAGO	29	19	.604	St. Louis	19	25	.432
Cincinnati	24	21	.533	Brooklyn	20	27	.426
Pittsburgh	23	21	.523	Philad'phia	12	29	.293

YESTERDAY'S RESULTS.

Cincinnati ....3; Boston 0
Pittsburgh ....4; Philadelphia 3
New York...........2; St Louis..............2
[Called end of 8th inning, rain.]
Brooklyn at Chicago, rain.

GAMES TODAY.

Bklyn. at Chicago [2]. Boston at Cinn'ti [2].
Phila. at Pitts. [2]. N. Y. at St. Louis [2].

AMERICAN LEAGUE

	W.	L.	Pct.		W.	L.	Pct.
Cleveland	29	17	.630	Detroit	24	24	.500
New York	26	19	.578	Phila'phia	19	26	.422
Boston	25	20	.556	CHICAGO	17	24	.415
Wash'ton	27	24	.529	St. Louis	15	28	.349

YESTERDAY'S RESULTS.

Philadelphia........ 5; St. Louis......... 4
Detroit............. 7; Washington 2
Other games postponed; rain.

GAMES TODAY.

Chicago at Bost'n [2]. St. Louis at Phil. [2]
Detroit at Wash'ton. Cleveland at N. Y.

STAGE SETTING AND CHIEF ACTORS IN GOLF'S BIG DRAMA

Dick Metz of Chicago sinks a putt for a 70 on the 18th green of the Cherry Hills Country club to take the lead at the end of the third round of the national open golf tournament yesterday. His total of 211 gave him a three stroke lead over his nearest rival at this stage of the struggle. In the fourth and last round, however, Metz ran into difficulties and took a 41 on his first nine. He went the rest of the way in 38 for a last round of 79, which brought his total to 290. Jimmy Hines, who had been second after three rounds, also faltered on his fourth round and Ralph Guldahl came from third place to win. [Associated Press Wirephoto.]

Camera Picks Yale O'Nine in Joliet Stake

BY FRENCH LANE.

Yale's famous old bulldog never showed more determination than did the colt Yale O'Nine sent to the post in the Joliet Stakes by Thomas D. Taggart of French Lick Springs at Lincoln Fields yesterday.

Yale O'Nine hooked up with Warren Wright's splendid Beau James at the head of the stretch in this, the first two year old stake run in Chicago this year. Then they started running like twin sons of Pegasus.

And on they ran, their heads bobbing on even terms, their strides taken at the same time. When the heart throbbing battle ended the big red sign went up in the infield, "photo finish."

They Make All the Race.

Nearly everybody was certain Yale O'Nine's head was in front when it ended. They were right. The camera proved it. Yale O'Nine and Beau James made all the race. They were so good they lost the stylish band that was thrown in with them. They ran the five furlongs over a very muddy track in the sensational time of 1 minute, 1 1-5 seconds. Older horses and good ones didn't do that well all afternoon.

Maybe you would like to know something about Yale O'Nine. The colt hasn't turned out at all like Owner Taggart expected. Taggart bred him. He's a son of Peter Hastings-Nursie. The latter ran in the Taggart silks.

Taggart was graduated at Yale in 1909. "I'll name a horse Yale O'Nine and break everybody that graduated with me," said the son of the former Indiana Democratic chief, who built French Lick Springs.

Wiskover Breaks in Front.

In his first two starts Yale O'Nine indicated he would do that very thing for his owner. He was beaten in both of them. Then came the start of his drive toward the western juvenile championship. He won at Churchill Downs twice. He came to Chicago and beat a fashionable band at Lincoln Fields just a week ago.

His first stake engagement was the Joliet yesterday. After a delay of five minutes at the post, Wiskover broke in front, Yale O'Nine was second, and Beau James third. In an instant Beau James sped up to take the lead, with Yale O'Nine closely lapped on him. Then the race was as good as over except for Yale O'Nine and Beau James.

They ran as a team to the line of

[Continued on page 5, column 7.]

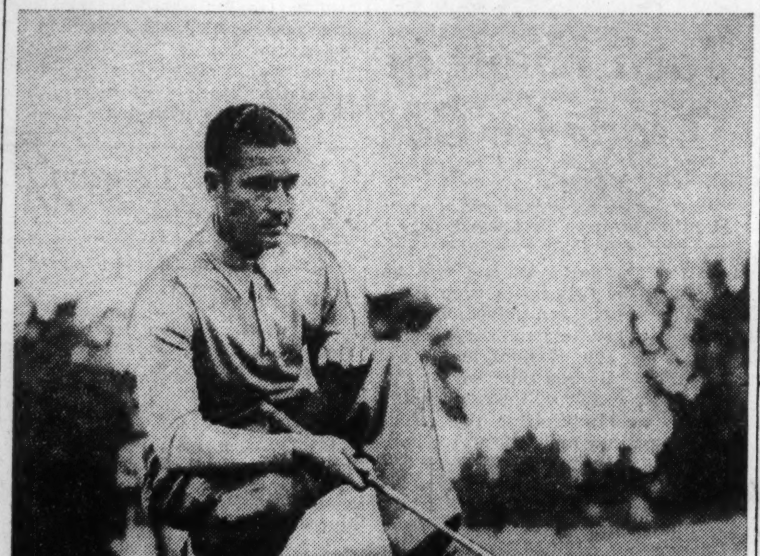

Dick Metz of the Mill Road Farm course, who finished second in the national open golf tournament yesterday at Denver. He scored 290, six strokes behind Ralph Guldahl. [Acme Photo.]

More Rain—That Means Cubs Play Dodgers 2 Games Today

BY IRVING VAUGHAN.

Before closing up their home lot today for a two weeks' period the Cubs will be forced to handle a little extra work. They, as well as Burleigh Grimes' Brooklyn Dodgers, who usually are referred to as Daffy and frequently act the part, were rained out yesterday for the second straight time. So the two of them will parade in a double header this afternoon starting at 1:30 p. m.

The only good thing about yesterday's rain was that it didn't locate Wrigley field as a target until the Cubs had worked off their daily batting drill. The boys hit splendidly in practice, but they've been doing that now for an indefinite period without showing any improvement when a decision is at stake. They freeze up in actual battle, a condition that accounts for the large number of runners expiring almost daily on the bases.

The Cubs' pitchers for today will be Bill Lee and Hard Luck Larry French, the former shooting for his seventh straight and French shooting at anything that might produce a few runs for himself. French has southpawed any number of brilliant games, but because he usually strikes a day on which his pals aren't scoring enough runs to keep themselves warm he has a record of four victories against six defeats. On the other hand, Lee while compiling his six in a row has, with one exception when he won by 1 to 0, never had fewer than three runs. But in the entire six games he has been hit for only three runs.

The Dodgers' pitching will be placed in the hands of Van Lingle Mungo and Freddy Fitzsimmons, the old Giant. Mungo, despite the shutout he slipped the Cubs here earlier in the season, is supposed to be in the same fix as Dizzy Dean—his arm is ailing and the Dodger bosses regret that he wasn't traded to the Cubs when the latter were clamoring for him last winter. There's still a chance that he may be moved before June 15, the trade deadline. The Cardinals might get him.

Diz Dean had a headache yesterday, but it was nothing compared to the headache his arm ailment is causing his manager. Along with his cranium cramps the $185,000 performer, who isn't performing, also had his right wing misery even though it was his third day of rest since he did the warmup that revived the trouble.

Sox Obtain Jack Knott in Trade for Cox

The White Sox last night traded Bill Cox, rookie pitcher, to the St. Louis Browns for Jack Knott, veteran right hander. Harry Grabiner, vice president of the Sox, who announced the deal, said no money was involved.

Cox was obtained by the Sox from the St. Paul club of the American association last year. His record thus far this season is no victories and two defeats. Knott, born on March 2, 1907, has been a member of the Browns since 1933. He won eight and lost eighteen with the Browns last season.

Reports to Dykes Today.

Knott will report to Manager Jim Dykes in Boston today. He played on several minor league clubs before going to St. Louis. Knott began his organized baseball career with Corsicana of the Louisiana State league in 1926. Later he played with the San Francisco Missions of the Pacific Coast league, then went to Milwaukee of the American association in 1931.

The big right hander may appear against the Red Sox. He pitched his last game for the Browns last Monday against the New York Yankees, going seven innings against the world champions, who won the game, 6 to 5.

Cox, whose home is in Charleston, Ill., is 25 years old. He was obtained by the Sox after he had won thirteen games and lost sixteen for the Saints.

SOX, BOSTON RAINED OUT

BY EDWARD BURNS.
[Chicago Tribune Press Service.]

Boston, Mass., June 11.—Ted Lyons and Bill Dietrich will do the pitching for the White Sox in tomorrow's farewell to the east, which will take the form of a double-header against the Red Sox, weather permitting.

The Sox, what with 8 to 5, 11 to 10 and 10 to 6 victories over the Yanks and the 15 to 2, 20-hit opener triumph here yesterday, feel that they are sizzling hot. They did not welcome the rain which washed away today's scheduled game.

Marcum, Wilson for Red Sox.

Gunboat Johnny Marcum and Jack Wilson have been named as the Red Sox pitchers for tomorrow. The Chicago Sox are confident they can take care of these gents in their reputed present form. Marcum has won three and lost three. Wilson has won four and lost six. Lefty Grove, who has

[Continued on next page, column 5]

Ralph Guldahl smiles proudly with Mrs. Guldahl as he accepts the cup which goes with the national open golf championship.

Final Scores in U. S. Open Golf

Ralph Guldahl, Madison, N. J.	215	69	284
Dick Metz, Chicago	211	79	290
Tony Penna, Dayton, O.	224	68	292
Harry Cooper, Chicago	221	71	292
Emery Zimmerman, Portland	216	78	294
Byron Nelson, Reading, Pa.	222	72	294
Henry G. Picard, Hershey, Pa.	217	78	295
P. Runyan, White Plains, N. Y.	221	74	295
F. Moore, Mamaroneck, N. Y.	224	71	295
G. Sarazen, Brookfield, Conn.	223	73	296
George Von Elm, Los Angeles	221	76	297
J. Hines, Great Neck, N. Y.	214	83	297
D. Shute, West Newton, Mass.	220	77	297
Victor Ghezzi, Deal, N. J.	225	72	297
W. Hunter, Pacific Palisades	223	75	298
H. McSpaden, Winchester, Mass.	217	82	299
Olin Dutra, Los Angeles	222	77	299
John Revolta, Evanston	223	76	299
Al Zimmerman, Portland	228	72	300
Horton Smith, Oak Park, Ill.	226	74	300
Jim Foulis, Hinsdale, Ill.	223	77	300
Charles Lacey, Los Angeles	227	75	302
Tommy Armour, Chicago	223	80	303
Al Huske, De Kalb, Ill.	231	73	304
John E. Rogers, Denver	220	84	304
C. S. Sheppard, Oakland, Cal.	226	79	305
Alvin Krueger, Beloit	227	79	306
Stanley Kertes, Santa Monica	231	75	306
Ray Mangrum, Dayton	227	79	306
Joe Belfore, Detroit	228	78	306
Mike Turnesa, Elmsford, N. Y.	229	78	307
Jim Thomson, Shawneetown, Pa.	229	79	308
Arthur Bell, Monterey Pk., Cal.	233	75	308
Vernon Allen, Hopkins, Minn.	230	78	308
Frank Walsh, Bretton Woods	232	76	308
W. MacFarlane, Purchase, N. Y.	230	78	308
Neil Christian, Yakima, Wash.	234	74	308
Lawson Little, San Francisco	233	76	309
S. Snead, White Sulphur Springs	229	80	309
Levi Lynch, Dallas	229	80	309
Bob Stupple, Chicago	233	77	310
*A. L. Doering, Palo Alto	232	78	310
Al Brosch, Farmingdale, N. Y.	230	80	310
W. Goggin, San Bruno, Cal.	232	78	310
*W. Wehrle, Racine, Wis.	231	80	311
Alex Follmer, Chino, Cal.	231	81	312
R. Cruickshank, Richmond, Va.	227	85	312
Tony Manero, Peabody, Mass.	235	78	313
M. Dutra, Royal Oak, Mich.	237	77	314
*R. Chapman, Greenwich, Conn.	234	81	315
Ed Dudley, Philadelphia, Pa.	232	83	315
Mike Murra, Wichita, Kas.	230	85	315
Herb Bowers, Globe, Ariz.	231	87	318
*Ted Adams, Overland, Mo.	240	81	321
*R. Babbish, Rochester, Mich.	239	83	322
†Billy Burke, Cleveland	232	40	
†Ralph Arnold, Denver	239	44	
L. Worsham, Chevy Chase, Md.	236	45	*
K. C. Zabowski, Winnipeg, Man.	238	..	..
†K. C. Zabowski, Winnipeg, Man.	238	..	..
George Fazio, Jeffersonville, Pa.	235	withdrew	

*Amateur. †Withdrew.

RETAINS CROWN BY SHOOTING 69 ON LAST ROUND

Metz Falters, Winds Up 2d with 290.

Champion's Cards

DENVER, COLO., June 11.—[Special.]—Ralph Guldahl's cards for the four rounds of the national open golf tournament follow:

PAR.
Out ....444 453 434—35
In ....453 443 454—36—71

FIRST ROUND.
Out ....444 353 445—36
In ....553 443 455—38—74

SECOND ROUND.
Out ....443 353 435—34
In ....443 543 454—36—70—144

THIRD ROUND.
Out ....444 454 424—35
In ....453 343 554—36—71—215

FOURTH ROUND.
Out ....444 442 444—34
In ....453 333 455—35—69—215—284

BY CHARLES BARTLETT.
[Chicago Tribune Press Service.]

(Pictures on page 3, Sports.)

Denver, Colo., June 11. — Ralph Guldahl, a confident young man who whistled while he worked, today won the national open golf championship for the second consecutive year with a 72 hole score of 284, even par for the disconcerting leas of the Cherry Hills club.

The towering 26 year old Texan, now stationed at the Braidburn club in Madison, N. J., shot a final round of 69 this afternoon, duplicating his finishing drive in Detroit last year, when he set up a world record of 281 for major competition.

He Stands Alone.

Last year Guldahl's victory was hailed as that of an Alger hero, a Cinderella man, a golfer who had come back from the limbo of the swingers who never will quite reach the summit.

Tonight Guldahl's position in golf was comparable to that of a man standing on the tip of Pike's peak, plainly visible seventy miles to the southwest of Cherry Hills. He is the first professional in twenty-six years to win the biggest prize in golf twice in succession. Johnny McDermott was the last professional to achieve the feat. McDermott did it in 1911 and 1912. Guldahl is the first golfer to score a double in the open since Bobby Jones won in 1929 and 1930.

He is the only golfer in history to successfully defend titles in two major tournaments within a year. Nine months ago he won the western open, with which he began his comeback in 1936. He won today by the largest margin the open has seen since 1921, when Long Jim Barnes finished with a nine shot advantage.

Metz Fades at Finish.

Guldahl's edge today consisted of six strokes over handsome Dick Metz of Chicago, one of the hard luck sons of the game. Metz, leading by three shots at the end of 54 holes, was struck down by the disheartening round that usually comes to all pace makers on the final eighteen. The result was a 79, which gave him a 72 hole total of 290.

The new champion received the winner's share of $1,000, while Metz came away with $900. Harry Cooper of Chicago and Tony Penna of Dayton, O., a former Chicago pro, who still registers from the Illinois section of the P. G. A., each were given purses of $650 for their third place tie at 292. Cooper, trailing by ten shots at 54 holes, finished with a par 71 in the afternoon. Penna's performance was even more remarkable. The likable Italian, tied for 18th place at noon, turned in a 68, the lowest card of the day.

Back of Penna and Cooper were Byron Nelson of Reading, Pa., and Emery Zimmerman of Portland, Ore., the bespectacled, dark horse of the tournament. Each had 294. Henry Picard of Hershey, Pa., the leader at 36 holes, tied with Paul Runyan of White Plains, N. Y., and Frank Moore of Mamaroneck, N. Y., all with 295s.

Sarazen Takes 296.

Gene Sarazen, winner in 1922 and 1932, was next at 296, while Jimmy Hines of Great Neck, N. Y., only three shots away from Metz at the end of 54 holes, had to be content with a 297 and a tie with Denny Shute of Boston, George Von Elm of Los Angeles, and Vic Ghezzi of Deal, N. J.

The Guldahl who won today was not the same stern young man who fought his way around Oakland Hills last year. Unconcerned over the unusually small gallery which followed him, he whistled and hummed between shots on the first nine this afternoon. His confidence was un-

[Continued on next page, column 6]

Foxx vs. Ruth

The standing in Jimmy Foxx's race to break Babe Ruth's record of 60 home runs established in 1927 follows:

[Including Games of June 11.]

Ruth, 1927 20
Foxx, 1938 18

DETROIT BEATS WASHINGTON, 7-2, FOR 2D STRAIGHT

Tigers Couple Long Hits with Lawson's Pitching.

Washington, D. C., June 11.—(AP)—Detroit capitalized on long hits and Roxie Lawson's pitching today to beat Washington, 7 to 2. It was the Tigers' second straight victory of the series and Lawson's first of the year. Four triples and a double went into Detroit's attack.

Pete Fox's triple which scored Rudy York gave Detroit a 2 to 0 lead in the second inning.

Washington evened it in the fifth when Buddy Myer tripled at the outset of the inning. Buddy Lewis sent him home with a single to left, but Taft Wright forced Lewis at second. After Goose Goslin walked, Zeke Bonura singled to left to score Wright.

The Tigers went into the lead in the sixth on Rogell's triple to right and Gehringer's infield out. They added three more in the seventh on three hits and an error by Cecil Travis. A triple by Laabs and a single by Christman in the ninth completed the scoring. Score:

DETROIT	AB	R	H	P	A	WASHINGTON	AB	R	H	P	A
Rogell.ss	[illegible]					Myer.2b	[illegible]				
White.cf	[illegible]					Lewis.3b	[illegible]				
Geh'ger.2b	[illegible]					Wright.rf	[illegible]				
Gr'berg.1b	[illegible]					Goslin.lf	[illegible]				
York.c	[illegible]					Travis.ss	[illegible]				
Fox.rf	[illegible]					Bonura.1b	[illegible]				
Laabs.lf	[illegible]					S'mons.cf	[illegible]				
Chris'n.3b	[illegible]					R.Ferrell.c	[illegible]				
Lawson.p	[illegible]					Leonard.p	[illegible]				
						*Stone	[illegible]				
	35	7	8	27	15		34	2	6	27	12

*Batted for Leonard in 9th.

Detroit ....020 001 301—7
Washington ....000 020 000—2

Errors—R. Ferrell, Travis [2]. Runs batted in—Fox, Laabs [2], [illegible] Attendance—10,000.

A'S, 5; BROWNS, 4.

Philadelphia, Pa., June 11.—(AP)—The Athletics came from behind in the ninth today to score a 5 to 4 victory over the St. Louis Browns.

With one out in the ninth Bob Johnson doubled off Relief Pitcher Ed Linke. Chapman was purposely passed. Mule Haas fanned, but Wayne Ambler singled over second to score Johnson with the winning run and give George Caster his sixth victory of the season.

The A's took an early 2 to 0 lead, but St. Louis went ahead 3 to 2 in the fourth in a rally climaxed by Red Kress' homer. Johnson hit his twelfth homer to tie it in the fifth and, after George McQuinn had hit for the circuit in the sixth, added his thirteenth homer in the seventh to again tie the count.

Dario Lodigiani, A's second baseman, was spiked on the hand during the fourth and retired from the game. Score:

ST. LOUIS	AB	R	H	P	A	PHILADELPHIA	AB	R	H	P	A
Mills.lf	4	0	2	6	0	Moses.rf	4	0	0	4	0
Clift.3b	3	1	1	2	0	Finney.1b	2	0	0	10	0
Kress.ss	4	1	1	2	5	Parker.3b	5	1	1	0	1
Bell.rf	4	0	1	1	0	Brucker.c	5	0	1	6	2
West.cf	4	0	1	3	0	Johns'n.2b	5	3	4	1	2
McQ'nn.1b	4	2	2	7	0	Ch'pm'n.lf	4	0	1	3	1
Sullivan.c	4	0	2	2	1	L'dig'ni.2b	1	1	1	1	1
Heffner.2b	3	0	0	3	1	Haas.cf	3	0	0	0	0
Tietje.p	3	0	1	0	0	Ambler.ss	5	0	2	1	4
Linke.p	0	0	0	0	0	Caster.p	3	0	2	1	2
	33	4	11	*26	7		37	5	12	27	13

*Two out when winning run scored.

St. Louis ....000 301 000—4
Philadelphia ....110 010 101—5

Errors—Johnson, Lodigiani. Runs batted in—Johnson [3], Caster, Ambler, Kress [2], Sullivan, McQuinn. Two base hits—Caster, Bell, Ambler, Johnson. Home runs—Kress, Johnson [2], McQuinn. Stolen base—Sullivan. Double plays—Lodigiani to Finney; McQuinn [unassisted]; Johnson to Ambler to Finney; Ambler to Johnson to Finney. Left on bases—Philadelphia, 8; St. Louis 6. Struck out—Caster, 4; Tietje, 1; Linke, 2. Bases on balls—Caster, 4; Tietje, 1; Linke, 1. Hits—Tietje, 9 in 7 innings; Linke, 3 in 1⅔. Losing pitcher—Linke. Time—2:15. Umpires—Moriarty and Kolls. Attendance—5,000.

INDIANS FARM OUT BOUDREAU TO CEDAR RAPIDS

Cleveland, O., June 11.—(AP)—The Cleveland Indians today optioned Louis Boudreau, former University of Illinois athlete, to Cedar Rapids, Ia., of the class B Three-Eye league.

Boudreau reported Tuesday to Springfield, O., of the class C Mid-Atlantic league, but it was soon discovered his contract did not allow him to play in any league below "B."

The Western conference several months ago ruled Boudreau ineligible for Big Ten competition when it found his mother was receiving money from the Indians on his promise of signing with Cleveland after graduation.

ALLEN, VITT MAKE PEACE—BUT THE $250 FINE STANDS

New York, June 11.—(AP)—Johnny Allen, Cleveland Indians' hurling ace, and Manager Oscar Vitt patched up their differences today with Alva Bradley, president of the club, playing the rôle of peacemaker.

Bradley, however, didn't rescind the $250 fine slapped on Allen by Vitt after the temperamental pitcher walked out of a game at Boston when Umpire Bill McGowan objected to the sweat shirt Allen was wearing.

Minor Leagues

AMERICAN ASSOCIATION.

	W.	L.	Pct.		W.	L.	Pct.
Indiana'lis	28	18	.609	Toledo	25	23	.521
Kas. City	27	19	.587	Milwaukee	22	22	.500
St. Paul	23	20	.535	Columbus	17	27	.386
Minn'plis	24	21	.533	Louisville	15	31	.326

YESTERDAY'S RESULTS.

AMERICAN ASSOCIATION.
Toledo, 8-9; Columbus 7-12.
St. Paul, 16; Minneapolis, 2.
Milwaukee, 4; Kansas City, 1.
Indianapolis, 8; Louisville, 6.

SOUTHERN ASSOCIATION.
New Orleans 2, Chattanooga 0.
Nashville 1, Memphis 0.

EASTERN LEAGUE.
Hazleton 8, Binghamton 4.
Albany 9, Wilkes-Barre 3.
Elmira at Hartford, postponed, wet grounds.
Williamsport, 5; Trenton, 5. [Called end of eighth, rain.]

INTERNATIONAL LEAGUE.
Baltimore, 16; Montreal, 4.
Syracuse, 12; Rochester, 3.

PACIFIC COAST LEAGUE.
San Diego, 7; Oakland, 2.
Los Angeles, 12; Seattle, 3.
San Francisco, 7; Portland, 3.
Sacramento, 6; Hollywood, 5.

TEXAS LEAGUE.
San Antonio, 3; Fort Worth, 2.
Houston, 4; Oklahoma City, 0 [11 innings].
Shreveport, 3; Tulsa, 0.
Beaumont, 4; Dallas, 3.

Cardinals Carry Off Injured Teammate

Terry Moore, Cardinal outfielder, is carried from the field after he had crashed into the center field stands while attempting to field Kampouris' three bagger during yesterday's game in St. Louis. He was taken to a hospital suffering a brain concussion. [Associated Press Wirephoto.]

Mills to Play Jacksonville in Double Header

Games Today

Mills vs. Jacksonville [2], 4700 West Lake street.
Coals vs. House of David [2], 4200 North Central avenue.

The Jacksonville Red Caps of the Negro American league will play a double-header with the Chicago Mills at 4700 West Lake street this afternoon, and the Spencer Coals will entertain the bearded House of David team in a double-header at 4200 North Central avenue. First games start at 1:30 o'clock.

John Tucker, Doc Talley, and George Anderson will lead the House of David in a program of baseball, between-innings comedy, and a pepper game in the Coals' park.

Manager Fluke Mitchell and Alfonsa Cox will hurl for the Red Caps against the Mills. The Mills will rely on Eldon McLean.

John Clay and Bill O'Brien will hurl for the House of David, with Art Keller behind the bat. The House of David players hold their pepper game after the fifth inning of the second game.

Mike Yarnos and Tony Sims will pitch for the Coals, and Joe Witry and Bob Burmeister will divide the catching. Claude Madsen will play left field for the Coals. Madsen's power at the plate is expected to make up for the loss of Harris Roedigher, who suffered a broken right ankle two weeks ago.

The House of David club completes its Chicago stay tomorrow night in a game against Joe Green's Chicago Giants in Shewbridge field, 74th and Aberdeen streets.

NATIONAL LEAGUE ARRANGES LIST OF DOUBLE-HEADERS

New York, June 11.—(AP)—The following double-headers were announced today by the National league:

At Boston: June 19, Cincinnati; July 1, Philadelphia; July 3, New York; July 31, St. Louis; Aug. 13, Brooklyn.

At Brooklyn: June 19, Cincinnati; [illegible] Pittsburgh; [illegible] Boston; Sept. 18, Pittsburgh.

At New York: June 19, St. Louis.

At Philadelphia: June 19, Pittsburgh; June 26, Cincinnati; [illegible] New York; Sept. 18, Pittsburgh.

At Pittsburgh: June 12, Philadelphia; July 3, St. Louis; [illegible] Philadelphia: [illegible] Boston.

At Cincinnati: [illegible] 25, Boston.

At Chicago: July 17, Boston; Aug. 21, Pittsburgh.

At St. Louis: June 12, New York; July 17, Philadelphia; July 24, Brooklyn; Aug. 21, Cincinnati.

The league announced these changes in the Brooklyn schedule to allow for night games:

Night games: June 15, Cincinnati; June 21, Pittsburgh; June 29, Boston; July 27, Chicago; Aug. 3 St. Louis; Aug. 10, Philadelphia. [Games canceled: June 16, Cincinnati; June 22, Pittsburgh; June 30, Boston; July 28, Chicago; Aug. 4, St. Louis; Aug. 11, Philadelphia.]

PROBABLE MAJOR LEAGUE PITCHERS IN TODAY'S GAMES

New York, June 11.—(AP)—Probable pitchers in the major leagues tomorrow with their season won-lost records:

AMERICAN LEAGUE.

Cleveland at New York—Allen [7-1] vs. Ruffing [7-2].

Chicago at Boston [2]—Lyons [2-2] and Dietrich [2-3 vs. Marcum [3-3] and Wilson [4-6].

St. Louis at Philadelphia [2]—Walkup [0-6] and Hildebrand [2-4] vs. Ross [2-11] and Thomas [2-4].

Detroit at Washington—Poffenberger [4-2] vs. Ferrell [8-4].

NATIONAL LEAGUE.

New York at St. Louis [2]—Gumbert [5-4] and Hubbell [7-2] vs. Warneke [3-0] and Weiland [3-5].

Philadelphia at Pittsburgh [2]—Hallahan [0-2] and Passeau [2-5] vs. Klinger [3-1] and Brandt [0-2].

Brooklyn at Chicago [2]—Mungo [2-5] and Fitzsimmons [1-3] vs. Lee [7-2] and French [4-5].

Boston at Cincinnati [2]—Shoffner [4-4] and Turner [5-4] vs. Derringer [8-4] and Weaver [2-1].

California Nine Beats Penn, 9-7; 14th Victory

Philadelphia, Pa., June 11.—[U. P.]—The University of California baseball team defeated University of Pennsylvania, 9 to 7, before an alumni day crowd of 5,000 on Franklin field today in the first meeting of the two nines in 18 years. The Golden Bears were outhit, 11 to 15, but clinched the game by scoring four runs on two hits in the seventh. The victory was the fourteenth in sixteen games played by the westerners on their current trip.

MAJOR LEAGUE AVERAGES

NATIONAL LEAGUE.

[Including games of Thursday, June 9.]

TEAM BATTING.

	AB	R	H	HR	SB	Pct.
Cincinnati	1566	223	447	29	4	.285
Chicago	1696	271	473	31	21	.279
New York	1548	227	415	40	14	.268
Brooklyn	1646	251	435	19	16	.264
Pittsburgh	1502	172	396	11	14	.264
Philadelphia	1348	168	350	19	9	.260
St. Louis	1673	214	429	35	9	.256
Boston	1421	161	348	20	6	.245

TEAM FIELDING.

	DP	TP	PO	A	E	Pct
Chicago	43	0	1313	582	37	.981
New York	31	0	1200	559	43	.976
Boston	36	0	1115	508	44	.974
Cincinnati	42	0	1176	511	46	.973
Brooklyn	48	0	1259	564	52	.972
Pittsburgh	49	0	1186	518	50	.971
Philadelphia	39	0	1108	448	56	.965
St. Louis	35	0	1187	497	65	.963

INDIVIDUAL BATTING.

[Players in ten or more games.]

	AB	R	H	HR	RBI	Pct.
Lombardi, Cin.	117	13	42	6	27	.359
Lavagetto, Brk.	132	24	47	2	23	.356
McCormick, Cin.	189	29	67	1	30	.354
Medwick, St. L.	144	27	50	8	40	.347
Garms, Bos.	90	13	31	0	8	.344
J Moore, N. Y.	199	34	68	5	21	.342
Gamble, Cin.	44	8	15	0	3	.341
Slaughter, St. L.	189	35	64	5	29	.339
Hartnett, Chi.	112	19	38	5	28	.339
H. Martin, Phil.	160	24	54	1	13	.338
Phelps, Brk.	104	19	35	2	24	.337
Lazzeri, Chi.	78	18	26	5	18	.333
Carleton, Chi.	33	6	11	0	4	.333
Klein, Phil.	133	26	44	5	26	.331
Ott, N Y.	170	45	56	12	49	.329
Hack, Chi.	192	37	63	0	17	.328
Arnovich, Phil.	123	11	40	0	21	.325
Clark, Phil.	40	6	13	0	3	.325
Koy, Brk.	165	33	53	5	37	.321
Suhr, Pitt.	147	22	47	1	22	.320
Schumacher, N. Y.	22	3	7	1	2	.318
L. Waner, Pitt.	162	21	51	1	17	.315
Stripp, St. L.	90	10	28	0	6	.311
Ripple, N. Y.	172	34	53	7	23	.308
Owen, St. L.	151	20	46	3	16	.305
Scharein, Phil.	76	12	23	1	8	.303
Vaughan, Pitt.	162	24	49	4	26	.302
Goodman, Cin.	177	36	54	13	35	.305
Rosen, Brk.	133	23	40	0	11	.301
Leiber, N. Y.	130	17	39	5	23	.300
R. Davis, Cin.	20	1	6	0	1	.300
Macon, St. L.	10	0	3	0	0	.300
Hershberger, Cin.	37	6	11	0	6	.297
Brubaker, Pitt.	54	7	16	1	10	.296
Derringer, Cin.	41	3	12	0	5	.293
O'Dea, Chi.	62	6	18	1	10	.290
Cooke, Cin.	139	24	40	0	19	.288
Galan, Chi.	157	25	45	4	41	.287
Handley, Pitt.	133	19	38	2	10	.286
J Brown, St. L.	119	22	34	0	8	.286
Frey, Cin.	98	18	28	2	11	.286
Jordan, Cin.	7	0	2	0	0	.286
F. Young, Pitt.	159	11	44	0	18	.277
Cuccinello, Bos.	152	18	42	2	25	.276
Demaree, Chi.	167	26	46	1	20	.275
S. Martin, St. L.	73	8	20	0	3	.274
Craft, Cin.	176	21	48	3	26	.273
Collins, Chi.	180	33	49	7	22	.272
Herman, Chi.	203	36	55	1	17	.271
E. Moore, Bos.	140	23	38	3	15	.271
Marty, Chi.	122	24	33	6	27	.270
Cooney, Bos.	100	11	27	0	3	.270
E. English, Brk.	67	9	18	0	7	.269
Hudson, Brk.	127	17	34	2	12	.268
Walters, Phil.	30	5	8	1	3	.267
Reynolds, Chi.	83	9	22	0	10	.265
Danning, N. Y.	153	14	40	1	19	.261
Camilli, Brk	142	34	37	5	25	.261
Mize, St. L.	173	19	45	4	23	.260
K'pouris, Cin.-N.Y.	85	15	22	2	8	.259
Shoffner, Bos.	27	2	7	0	3	.259
Tobin, Pitt.	31	2	8	0	2	.258
McCarthy, N. Y.	176	18	45	5	35	.256
Hassett, Brk.	125	21	32	0	15	.256
J. Martin, St. L.	86	9	22	1	10	.256
Stein, Phil.	39	6	10	0	2	.256
Rizzo, Pitt.	134	21	34	1	20	.254
E Mueller, Phil.	147	19	37	4	13	.252
Fletcher, Bos.	127	16	32	1	11	.252
Gutteridge, St. L.	175	24	44	7	24	.251
Cuyler, Brk.	88	13	22	0	5	.250
Frankhouse, Brk.	4	0	1	0	1	.250
Todd, Pitt.	125	12	31	1	14	.248
D. Young, Phil.	81	9	20	0	11	.247
Di Maggio, Bos.	151	16	39	5	21	.245
Riggs, Cin.	166	17	40	0	22	.241
Myers, Cin.	141	19	34	2	13	.241
Haslin, N. Y.	42	5	10	1	4	.238
Bauers, Pitt.	21	3	5	0	0	.238
Durocher, Brk.	169	16	40	0	25	.237
P. Waner, Pitt.	149	16	35	0	12	.235
Padgett, St. L.	115	15	27	5	24	.235
Whitney, Phil.	124	12	29	3	17	.234
G English, Bos.	60	6	14	1	6	.233
Warstler, Bos	142	12	33	0	15	.232
Chiozza, N. Y.	121	9	28	1	14	.231
VanderMeer, Cin.	26	3	6	0	1	.231
Jurges, Chi.	110	12	25	0	17	.227
McGee, St. L.	22	2	5	0	1	.227
Berres, Pitt.	40	3	9	0	5	.225
Bryant, Chi.	27	1	6	1	5	.222
Dickshot, Pitt.	27	1	6	0	3	.222
R. Mueller, Bos.	106	11	23	3	16	.217
MacFayden, Bos.	28	1	6	0	1	.214
Gumbert, N. Y.	28	1	6	0	2	.214
Brack, Brk.	48	8	10	1	8	.208
Bartell, N. Y.	169	30	35	2	13	.207
Lee, Chi.	34	4	7	0	1	.206
Berger, N. Y.-Cin.	34	6	7	0	4	.206
Stainb'k, St.L.-Phi.	49	7	10	1	7	.204
West, Bos	93	11	19	4	13	.204
Maggert, Bos.	15	1	3	1	6	.200
Chervinko, Brk.	21	0	4	0	3	.190
Coscarart, Brk.	53	7	10	0	6	.189
Atwood, Phil.	102	11	18	1	15	.176
V. Davis, Cin.	34	3	6	0	1	.176
Leslie, N. Y.	13	0	2	0	3	.154
T. Moore, St. L.	30	3	4	0	0	.133
Cavarretta, Chi.	27	0	3	0	0	.111

PITCHERS' RECORDS.

	W.	L.		W.	L.
Warneke, St. L.	3	0	Sivess, Phil.	1	1
Dean, Chi.	3	0	Blanton, Pitt.	1	1
Russell, Chi.	3	0	Tamulis, Brk.	1	1
Henshaw, St. L.	2	0	Frankh'se, Brk.	1	1
Coffman, N. Y.	2	0	Benge, Cin.	1	1
Lanning, Bos.	1	0	Pressnell, Brk.	4	5
Lohrman, N. Y.	1	0	French, Chi.	4	6
Weir, Bos.	1	0	Ray Davis, Cin.	2	3
Enperly, Chi.	1	0	Weiland, St. L.	3	5
MacFayden, Bos.	5	1	Walters, Phil.	4	7
Klinger, Pitt.	4	1	Bryant, Chi.	2	4
Lee, Chi.	7	2	McGee, St. L.	2	4
Hubbell, N. Y.	7	2	Castleman, N. Y.	1	2
M. Brown, Pitt.	7	2	Schott, Cin.	1	2
Root, Chi.	3	1	Mulcahy, Phil.	3	7
Hutchinson, Bos	3	1	Mungo, Brk.	2	5
VanderMeer, Cin.	5	2	Passeau, Phil.	2	5
Davis, St. L.	5	2	Fitzs'mons, Brk.	1	3
Melton, N. Y.	7	3	Bauers, Pitt.	1	3
Derringer, Cin.	8	4	LaMaster, Phil.	1	3
Butcher, Brk	4	2	Bowman, Pitt.	1	3
Weaver, Cin.	2	1	Macon, St. L.	1	4
W. Brown, N. Y.	2	1	Fette, Bos.	[illegible]	[illegible]
Carleton, Chi.	6	4	Grissom, Cin.	0	3
Lucas, Pitt.	3	2	Brandt, Pitt	0	2
Hamlin, Brk.	4	3	Hallahan, Phil.	0	2
Turner, Bos.	5	4	Logan, Chi.	0	2
Gumbert, N. Y.	5	4	Errickson, Bos.	0	2
Schum'her, N.Y.	4	4	Lanier, St. L.	0	1
Shoffner, Bos.	4	4	Sewell, Pitt.	0	1
Tobin, Pitt.	3	3	Smith, Phil.	0	1
Posedel, Brk.	3	3	Syl John'n, Phil.	0	1
Swift, Pitt.	2	2	Marrow, Brk.	0	1
Bolling'th, Cin.	2	2	Shoun, St. L.	0	1
Harrell, St. L.	2	2	T. Reis, Phi-Bos.	0	1
Cascarella, Cin.	2	2	Ryba, St. L.	0	1

AMERICAN LEAGUE.

[Including games of Thursday, June 9.]

TEAM BATTING.

	AB	R	H	HR	SB	Pct.
Cleveland	1611	261	461	36	20	.286
Washington	1771	249	503	27	34	.284
Boston	1493	250	419	31	13	.281
New York	1536	238	419	39	13	.273
Philadelphia	1479	213	404	30	17	.273
Detroit	1564	228	422	37	28	.270
St Louis	1440	190	384	18	12	.267
Chicago	1382	173	358	15	25	.259

TEAM FIELDING.

	DP	TP	PO	A	E	Pct.
Washington	44	0	352	597	49	.975
Cleveland	43	0	1218	504	46	.974
St. Louis	52	1	1071	451	42	.973
Detroit	54	0	1185	567	53	.971
New York	48	0	1185	524	55	.969
Chicago	49	0	1162	499	52	.968
Boston	47	1	1156	478	55	.967
Philadelphia	41	0	1156	443	58	.965

INDIVIDUAL BATTING.

[Players in ten or more games.]

	AB	R	H	HR	RBI	Pct.
Potter, Phil	7	0	4	0	1	.571
Brucker, Phil.	70	10	31	1	12	.443
Averill, Cleve.	171	40	64	7	49	.374
Trosky, Cleve.	157	37	58	8	32	.369
E Smith, Phil.	19	2	7	0	2	.368
Foxx, Bos.	167	43	61	18	68	.365
Steinbacher, Chi.	154	21	54	2	26	.351
De Shong, Wash.	20	2	7	0	3	.350
Travis, Wash.	189	28	66	3	21	.349
Myer, Wash.	120	24	41	1	17	.342
White, Det.	38	6	13	0	5	.342
F. Hayes, Phil.	86	18	29	3	16	.337
Nelson, Phil.	36	5	12	0	4	.333
Parker, Phil.	3	1	1	0	0	.333
Di Maggio, N. Y.	139	26	46	8	27	.331
S. Chapman, Phil.	76	14	25	4	17	.329
Gehringer, Det.	183	35	60	2	35	.328
Wright, Wash.	86	11	28	1	11	.326
Cronin, Bos.	142	30	46	5	23	.324
Rolfe, N. Y.	176	36	56	4	19	.318
J. Heath, Clev.	85	17	27	3	19	.318
West, St. L.	142	17	45	1	27	.317
C. Mills, St. L.	120	22	38	1	9	.317
Kennedy, Det.	41	6	13	0	6	.317
Fox, Det.	190	32	60	1	29	.316
Cramer, Bos.	190	37	60	0	13	.316
Dickey, N. Y.	130	22	41	7	36	.315
B. Chapman, Bos.	130	18	41	3	23	.315
Kroner, Clev.	16	[illegible]	5	0	2	.313
Keltner, Clev.	186	30	58	10	37	.312
Kress, St. L.	164	21	51	2	20	.311
Vosmik, Bos.	161	35	50	2	21	.311
Bluege, Wash.	61	9	19	0	7	.311
Simmons, Wash.	88	12	27	4	19	.307
G. Walker, Chi.	144	16	44	6	30	.306
Hayes, Chi.	129	20	39	0	11	.302
Campbell, Clev.	157	22	47	1	22	.299
Henrich, N. Y.	134	31	40	7	27	.299
Siebert, Phil.	87	16	26	0	12	.299
R. Ferrell, Wash.	162	23	48	0	21	.296
F. Walker, Det.	177	31	52	1	12	.294
Weaver, Wash.	17	3	5	0	2	.294
Werber, Phil.	172	27	50	4	24	.291
Greenberg, Det.	165	33	48	13	27	.291
Kreevich, Chi.	158	25	46	3	22	.291
Clift, St. L.	158	27	46	3	21	.291
Pytlak, Clev.	110	11	32	0	12	.291
Lewis, Wash.	217	38	63	5	29	.290
Lary, Clev.	186	31	54	3	19	.290
Hoag, N. Y.	128	12	37	0	18	.289
Hale, Clev.	184	25	53	3	26	.288
Case, Wash.	73	14	21	0	8	.288
York, Det.	129	26	37	13	39	.287
McQuinn, St. L.	165	17	46	1	20	.279
R Johnson, Phil.	158	35	44	11	29	.278
Newsom, St. L.	36	2	10	0	7	.278
W. Ferrell, Wash.	29	5	8	1	4	.276
Crosetti, N. Y.	183	29	50	3	18	.273
Higgins, Bos.	154	20	42	0	26	.273
J. Allen, Clev.	33	7	9	0	8	.273
Moses, Phil.	144	21	39	1	10	.271
Mazzera, St L.	70	13	19	3	9	.271
Knickerb'ker, N. Y	115	13	31	1	20	.270
Gehrig, N. Y.	154	32	41	6	25	.266
Owen, Chi.	154	20	42	1	15	.266
Lodigiani, Phil.	162	19	43	5	33	.265
Radcliff, Chi.	80	12	21	1	9	.263
Desautels, Bos.	126	18	33	2	13	.262
Nonnenkamp, Bos.	63	14	16	0	8	.254
Sullivan, St. L.	115	12	29	1	10	.252
Berger, Chi.	160	19	40	1	12	.250
Laabs, Det.	84	13	21	4	14	.250
Powell, N. Y.	72	9	18	0	7	.250
Tebbetts, Det.	68	5	17	0	8	.250
Stone, Wash.	197	21	49	3	26	.249
Bonura, Wash.	206	25	51	7	37	.248
Rogell, Det.	171	18	42	0	11	.246
Bell, St. L.	167	31	41	4	25	.246
Almada, Wash.	189	23	46	1	15	.243
Hughes, St. L.	25	6	6	1	3	.240
T. Heath, St. L.	46	3	11	1	5	.239
Selkirk, N. Y.	55	7	13	0	7	.236
Ambler, Phil.	149	16	35	0	6	.235
Heffner, St. L.	125	12	29	0	14	.232
E. Allen, St. L.	26	3	6	0	4	.231
Rosenthal, Chi.	13	1	3	0	0	.231
Leonard, Wash.	26	2	6	0	4	.231
Doerr, Bos.	144	12	33	1	19	.229
Ross, Det	118	9	27	0	16	.229
Appleton, Wash.	22	1	5	0	3	.227
Wilson, Bos.	22	3	5	0	3	.227
Chase, Wash.	9	0	2	0	0	.222
Poffenb'r, Det.	23	0	5	0	1	.217
Finney, Phil.	101	6	21	0	9	.208
Goslin, Wash.	24	4	5	1	3	.208
Sewell, Chi.	112	10	23	0	16	.205
Kubel, Chi.	83	15	17	0	4	.205
Solters, Clev.	129	25	26	1	10	.202
Hogsett, Wash.	10	1	2	0	0	.200
Kelley, Phil-Wash.	10	1	2	0	1	.200
McNair, Bos.	46	5	9	0	6	.196
Hemsley, Clev.	53	4	10	0	6	.189
Haas, Phil.	38	2	7	0	8	.184
Dahlgren, N. Y.	11	1	2	0	0	.182
Gordon, N. Y.	50	6	9	2	8	.180
Christman, Det.	34	2	6	0	2	.176
Weatherly, Clev.	24	3	4	0	0	.167
Rensa, Chi.	16	1	2	0	0	.125
Thompson, Chi.	17	2	2	0	2	.118

PITCHERS' RECORDS.

	W.	L.		W.	L.
Murphy, N. Y.	4	0	Krak'as, Wash.	1	1
Humphries, Clv.	4	0	Caster, Phil.	5	6
H. Mills, St. L.	1	0	Pearson, N. Y.	3	4
Tietje, St. L.	1	0	Wilson, Bos.	4	6
Rogers, Bos.	1	0	Lee, Chi.	2	3
Dean, Phil.	1	0	Hogsett, Wash.	2	3
Grove, Bos.	10	1	Rigney, Chi.	2	3
Kennedy, Det.	9	1	Dietrich, Chi.	2	3
Allen, Clev.	7	1	Chase, Wash.	2	3
Feller, Clev.	6	1	Bridges, Det.	2	3
Nelson, Phil.	5	1	Harder, Clev.	3	5
Chandler, N. Y.	4	1	Gomez, N. Y.	3	6
Ruffing, N. Y.	7	2	Thomas, Phil.	2	4
Newsom, St. L.	6	2	Hildeb'd, St. L.	2	4
W. Fer'l, Wash.	8	4	Knott, St. L.	1	2
Poffen'ger, Det.	4	2	Sundra, St. L.	1	2
Whitehill, Clev.	4	2	McKain, Bos.	1	2
Gill, Det.	4	2	Coffman, Det.	1	2
Osterm'r, Bos.	2	1	Potter, Phil.	1	2
Ross, Phil.	2	1	Linke, St. L.	1	2
De Shong, Wash	3	2	Smith, Phil.	2	6
Appleton, Wash	3	2	Auker, Det.	2	6
Wh'head, Chi.	3	2	Gabler, Chi.	1	3
M. Weav'r, W'sh.	3	2	Walkup, St. L.	0	6
Stratton, Chi.	3	2	Van Atta, St. L.	0	4
Hudlin, Clev.	4	3	Lawson, Det.	0	4
Leonard, Wash.	5	4	K'ley, Phil.-Wh.	0	3
Marcum, Bos.	3	3	Williams, Phil.	0	3
Bagby, Bos.	3	3	Dickman, Bos.	0	2
Lyons, Chi.	2	2	Wade, Det.	0	2
Beggs, N. Y.	2	2	Cox, Chi.	0	2
Bonetti, St. L.	2	2	Hadley, N. Y.	0	1
Galeh'se, Clev.	2	2	Cole, St. L.	0	1
Wagner, Bos.	1	1	Zuber, Clev.	0	1

College Baseball

YESTERDAY'S RESULTS.
California, 9; Pennsylvania, 7.
Princeton, 2; Yale, 1.

Patty Berg Beats Mrs. Hill in Trans-Mississippi Final

Tulsa, Okla., June 11.—(AP)—Patty Berg of Minneapolis won the women's trans-Mississippi golf championship today, defeating the veteran Mrs. Opal S. Hill of Kansas City, 6 and 5.

GIANTS TIED, 2-2, BY CARDS' RALLY; RAIN HALTS PLAY

St. Louis Scores in 8th; Terry Moore Hurt.

St. Louis, Mo., June 11.—(AP)—The Cardinals just beat the rain today to score two runs and tie the New York Giants, 2 to 2, in a game cut to eight innings by a sudden downpour.

Don Gutteridge hit a homer to open the St. Louis eighth. Jimmy Brown and Pepper Martin then walked, and Ducky Medwick singled across the tying run. The Giants scored both their runs in the sixth on Harry Danning's infield hit, Alex Kampouris' triple, and Cliff Melton's single.

Terry Moore, Card outfielder, suffered a brain concussion when he crashed into the center field stands in trying to field Kampouris' three bagger. He was carried unconscious from the field and later sent to a hospital for an X-ray examination.

NEW YORK	AB	R	H	P	A	ST. LOUIS	AB	R	H	P	A
Bartell.ss	4	0	0	4	3	T.Moore.cf	2	0	0	0	0
J.Moore.lf	4	0	0	3	0	Bord'g'y.cf	1	0	1	0	0
Ripple.rf	3	0	0	2	0	S.M'tin.2b	4	0	1	3	3
Ott.3b	3	0	0	0	2	J.M'tin.rf	2	0	1	1	0
Leiber.cf	3	0	0	1	0	Medwick.lf	4	0	1	4	0
McC'hy.1b	2	0	0	7	2	Mize.1b	4	0	1	7	1
Danning.c	3	1	1	3	0	Owen.c	3	0	0	5	2
Kamp's.2b	2	1	1	4	5	Stripp.3b	3	0	1	3	1
Melton.p	3	0	2	0	0	Gutte'ge.ss	3	1	1	0	0
						McGee.p	2	0	1	1	0
						*Brown	0	1	0	0	0
	27	2	4	24	12		28	2	8	24	7

*Batted for McGee in eighth.

New York ....000 002 00—2
St. Louis ....000 000 02—2

[Called because of rain.]

Runs batted in—Kampouris, Melton, Gutteridge, Medwick. Two base hit—S. Martin. Three base hit—Kampouris. Home run—Gutterdige. Sacrifice — Bordagaray. Double plays—Kampouris to Bartell to McCarthy; Ott to Kampouris to McCarthy [2]. Left on bases—New York 3; St. Louis, 6. Bases on balls—Melton, 3; McGee, 2. Struck out—Melton, 1; McGee, 4. Umpires—Stewart, Stark, and Barr. Time—1:58. Attendance—3,953.

PIRATES, 4; PHILLIES, 3.

Pittsburgh, Pa., June 11.—(AP)—Bill Swift went the route for the first time this season and hit a homer with two on to give the Pirates a 4 to 3 victory over the Phillies today.

Swift's homer came in the second, and Pittsburgh clinched victory in the next inning on an error, Arky Vaughan's single and an outfield fly.

The Pirates collected only seven hits off Bucky Walters, while Swift yielded 11, but he was tight in the pinches, especially in the ninth, when, with the tying run on base and none out, he retired three batters in a row. Score:

PHILADELPHIA	AB	R	H	P	A	PITTSBURGH	AB	R	H	P	A
Mueller.3b	4	0	1	0	2	Handley.3b	4	0	2	2	2
D.Y'ng.2b	5	0	1	2	0	L.Waner.cf	4	0	1	2	0
M'rtin.rf-cf	4	1	2	1	0	P.Waner.rf	4	1	1	4	0
W'ntr'b.1b	2	0	2	9	3	Vaughan.ss	4	0	1	2	2
Klein.lf-rf	4	0	0	4	0	Suhr.1b	2	0	1	8	0
Stainb'k.cf	3	0	0	3	0	Rizzo.lf	3	1	0	2	0
Arnov'h.lf	0	0	0	1	0	Todd.c	4	0	0	4	1
Schar'n.ss	4	1	2	3	3	F.Young.2b	2	1	0	3	4
Atwood.c	3	0	0	0	0	Swift.p	3	1	1	0	0
†Whitney	1	0	1	0	0						
Walters.p	4	1	2	1	1						
	*36	3	11	24	9		30	4	7	27	9

*Jordan batted for Stainback in eighth and Clark for Mueller in ninth. †Batted for Atwood in ninth.

Philadelphia ....001 000 011—3
Pittsburgh ....031 000 00*—4

Errors—Scharein, Vaughan. Runs batted in—Swift [3], D. Young, Suhr, Klein. Two base hits—P. Waner, Scharein [2]. Home run—Swift. Stolen base—Walters. Double plays—Weintraub to Scharein [2], Young to Vaughan to Suhr. Left on bases—Philadelphia, 8; Pittsburgh, 6. Bases on balls—Swift, 2; Walters, 4. Struck out—Swift, 4. Umpires—Reardon Pinelli, and Goetz. Time—1:52. Attendance—3,811.

Sox Obtain Jack Knott in Trade for Cox

[Continued from first sport page.]

won ten and lost one, and was not scheduled for this series even if the four games had been played, beat the White Sox here a month ago in the only game the Bostons have won from the White Sox this year.

The White Sox will leave for Chicago immediately after the second game tomorrow and will arrive home Monday afternoon in plenty of time for a lot of rest before they confront the Yankees in Comiskey park Tuesday afternoon.

They are scheduled to engage the Yanks in three single games, Tuesday, Wednesday, and Thursday. Thornton Lee, who went all the way to whip Charley Ruffing in the opener of the series in New York last Tuesday, will open against the Yanks with a full week of rest.

Rigney May Face Yanks.

Johnny Rigney, who pitched some of the best baseball in his life in the White Sox spectacular uphill 11 to 10 victory over the Yanks last Wednesday, probably will get a start during the Yankee visit. John held the Yanks to one hit in the last six innings of the thirteen inning game.

MORTON PARK 1ST IN A. A. U. BOYS' HALF MILE RELAY

Morton Park, represented by Wilbur Krev, Wilbur Touhy, Leon Wright, and George Halik, won the half mile relay for boys under 18 years in 1:37.8 in the A. A. U. novice relay games held in Douglas Park yesterday. Washington Park was second, Kilbourne, third, and Woodlawn, fourth.

The 440 yard event for boys under 15 was won by Jensen Park in 50.3 seconds. Woodlawn Lincoln Memorial was second; Washington, third, and Sokol Town of Lake, fourth. The Woodlawn Wings captured the 220 yard relay for boys under 12 years. Lawson was second; Anderson, third, and Sokol, fourth. The time was 29.4 seconds.

Gage Park No. 1, represented by Dorothy Mega, Rose Zacek, and Grace and Frances Kaplan won the 440 yard relay for girls under 18 in 1:01.3. Gage Park No. 2 was second; Kedvale, third, and Meyering, fourth. Berwyn won the 440 yard event for girls under 15 in 1:00.2, with Sokol Town of Lake second; Henry, third and Anderson No. 1, fourth.

In the 220 yard relay for girls under 12, run in 32.8 seconds, Kedvale No. 1 was first, Sokol Town of Lake, second; Henry, third, and Moran, fourth.

Guldahl Retains National Open Title with 284; Metz Is Second

[Continued from first sport page.]

mistakable. Coming in from his morning round he said:

"This isn't over yet; not by a long shot."

Putter Annoys Champion.

Guldahl came into the final 36 holes of his title defense with a 144, two over par for the first two rounds. He had shot a 74 in Thursday's opening round and was satisfied with his general play. But by no means was he content with his putter, which he used 36 times during the first 18. He joined in the general scoring assault on the Cherry Hills course yesterday with a 70, one under par. That left him four strokes behind Picard, who led at the half way mark.

Starting out with Vic Ghezzi of Deal, N. J., as his partner in the twenty-sixth twosome of the field of sixty players this morning, the champion did not appear particularly impressive. He went over the first nine in an orthodox par 35, which included one bogey at the 164 yard sixth, where he failed to hole a one foot putt for his par, and a birdie at the eighth, which he deuced with a 25-footer.

Picard Drops Back.

That 35 gave him a 179 leaving the forty-fifth hole and put him one stroke ahead of Picard at that point, four back of Metz and even with Hines. He still was four shots behind Metz at the end of the morning round, two in front of Picard and one behind Hines. His back nine on the third round was a replica of the outward nine. He holed a 15 foot putt for a birdie at the thirteenth and got a bogey at the sixteenth, where he sent an eight iron shot flying over the green and missed his putt coming back.

For the first seven holes of the afternoon round, the champion virtually was alone. The galleries were being faithful to Metz and Hines. They didn't realize that Guldahl was making a true champion's finish until he turned the ninth in 34, one under par.

Even the clubhouse loungers scrambled out to see what the big boy might be doing when they realized the 63 hole totals left him ahead with 249 against 252 for Metz, 254 for young Zimmerman, and 255 for the hapless Hines.

Four Pars, Then a Birdie.

Guldahl's outgoing nine of 34 was composed with the same calm certainty with which he had welded a 74, a 70, and a 71 in the first three rounds. After rifling out orthodox pars on the first four holes, he chipped up to within twelve feet at the 535 yard fifth and holed out for a birdie.

A ten foot putt for a deuce dropped into the cup at the sixth. He had quite a tedious wait at the seventh, where Ghezzi fought his way out of the ditch. At the 225 yard eighth, a standing bane to most in the field, he went boldly for the pin, but the ball kicked off the green and into a trap. He was back with his second, but missed a four footer for his par three.

Ralph greeted the gallery, which decided to follow him on the last nine, with his best par of the afternoon round. His drive sailed 270 yards down the fairway, but dropped into the rough. His second was bound for the green, but it struck a spectator and kicked down into a patch of the highest and thickest rough on the course. On his final nine last year, observers recalled, the champion had had a similar shot from a trap after his ball had bounced off of an unwary galleryite. He played a replica of that shot today with a heavy niblic. It dropped the ball two feet from the pin for a sure par.

A Master Goes To Work.

Pars fell at the 11th and 12th and then Guldahl went to the whip in earnest. His iron approach to the 385 yard, 13th struck high on the top of the green, but the backspin jerked it back within ten feet of the cup and he holed out for a birdie three. On the 470 yard dog leg, 14th, he played his boldest shot, a magnificent iron second to within five feet of the cup, and holed out for another three.

Three more pars followed and he advanced to the 18th, where this morning he dropped a 50 foot chip shot for a par four, causing him to fling his white cap into the air. His second shot this afternoon caught the fringe of the green and stayed there. He chipped up to within 15 feet and, after hitting the cup on his first putt, holed out from less than a yard for his second straight national open championship.

Bogies Halt Metz.

Metz finished the fourth round and the tournament with a 79 and a 290. The young Chicagoan, who had three fancy rounds of 73, 68, and 70 through the first fifty-four holes, had suspected that he was due for one poor round, and, tragically enough, it struck on the final one. His card for the last round:

PAR.
Out 444 453 434 35
In ....453 443 454—36—71

METZ.
Out ....454 564 544—41
In ....543 443 456—37—79—290

On his final round Metz ran into one of the most discouraging chains of bogeys ever seen in a single nine in the open. He was over the second green, in the rough at the fourth and fifth, short at the sixth and seventh, and trapped at the eighth. Another trap cost him a shot at the tenth, and then he made his last birdie stand at the eleventh, where a twenty foot putt fell for a four. He straightened out with six pars from there but was in the rough and a trap at the eighteenth, taking four to reach the green.

"It's Hard Work; I Really Suffered," Guldahl Explains

Denver, Colo., June 11.—[U. P.—A successful defense of the United States national open golf championship is "real hard work," Ralph Guldahl said tonight when he was presented with the champion's trophies.

Speaking before 2,000 gathered about the Cherry Hills clubhouse, Guldahl said that he "really suffered" during the final round.

"I knew, from my practice rounds, that the course was a real testing layout," he said when Archie Reid, president of the United States Golf association, handed him the winner's check for $1,000, the championship cup, and the medal which goes to the winner.

Proudest of Guldahl's admirers was his wife, who was so nervous that she could not follow her husband on either of the two final rounds. Dick Metz, the second money winner, smiled while he was presented a check for $900.

"The best man won, Ralph," Metz said as he shook the champion's hand.

Art Doering of Palo Alto, Cal., was presented the medal for having been the low amateur.

Major League Leaders

[First three and ties in each league.]

BATTING.

	G.	AB.	R.	H.	Pct.
Averill, Indians	46	175	40	65	.371
Trosky, Indians	45	161	37	59	.366
Lombardi, Reds	34	121	14	44	.364
Foxx, Red Sox	45	170	43	61	.359
Lavagetto, Dodgers	36	132	24	47	.356
McCormick, Reds	45	193	29	68	.352

HOME RUNS.

Foxx, Red Sox	18	Goodman, Reds	13
Johnson, Athletics	13	Ott, Giants	12
York, Tigers	13	Medwick, Cards	8
Greenberg, Tigers	13	Gutteridge, Cards	8

RUNS BATTED IN.

Foxx, Red Sox	68	Medwick, Cards	42
Averill, Indians	49	York, Tigers	42
Ott, Giants	49	Galan, Cubs	41

GULDAHL SEEKS THIRD STRAIGHT WESTERN TITLE

St. Louis, Mo., June 11.—(AP)—The country's leading professional golfers will battle par in the second major tournament in six days when they move here from Denver for the Western Open tournament next week.

"Virtually all of the players who competed in the National Open will be in St. Louis," President Gorton Fauntleroy of the Western Golf association wired from Denver tonight.

Medal play in the 72 hole event will begin on the Westwood Country club course Tuesday and continue through Thursday. Ralph Guldahl, who won his second straight National Open title in Denver today, will be seeking his third successive Western Open championship. Ralph, a former St. Louisan, knows the Western course well.

S. E. SLEZAK WINS BOND TRADERS' GOLF TOURNEY

S. E. Slezak won low gross honors in golf with 38-30—78, at the 13th annual field day of the Bond Traders' club of Chicago, at the Crystal Lake Country club yesterday. The outing was attended by 138 members.

W. D. Goodman took second low gross honors with 82. Karl W. Goetter, with 73, won low net, with W. C. Alm second. J. H. Grier won first blind bogey and Donald Stephans second blind bogey. Fred E. Ungeher, with 31, won the award for the lowest number of putts.

Walter E. Lahey's team won the softball tourney, with Leonard Friedman's second. R. R. Roberts won the horseshoe pitching contest.

DETROIT, ST. PAUL MARKSMEN WIN IN ROCKFORD SHOOT

Rockford, Ill., June 11.—(AP)—Marksmen from Detroit and St. Paul shared individual honors today in the second annual U. S. Grant memorial small bore rifle and pistol matches at Camp Grant range.

E. N. Moor of Detroit, won aggregate honors in the iron sight rifle competition, with firing over the Dewar course of 50-100 yards, at 50 meters and a 100 yards. Moor's total was 1,189 out of a possible 1,200, with scores of 398, 394, and 397.

The runnerup was Edwards Brown of Alton, with a score identical to that made by Moor. Brown, however, dropped to second place because of a breakdown of points scored in the 100 yards matches. Wesley Hansche of Racine, Wis., was third with 1,188. William Woodring of Alton, Ill., winner of yesterday's aggregate laurels, was fifth today.

George Paine of St. Paul, placed first in pistol competition.

The Missouri state highway patrol marksmen won the day's only team pistol event with a score of 1,091 out of a possible 1,200. The Illinois state police No. 1 team was second, with 1,087, and the Illinois state police No. 2 team third with 1,039.

Arthur Knudsen of Chicago won a rifle match for beginners and unskilled marksmen and Lew Mason of Aurora, Ill., captured the Dewar course medalist rifle match.

GAME FOR PREP BASEBALL TITLE IS CALLED OFF

The Chicago Public High school baseball league championship game involving Calumet and Lindblom, which was scheduled for Comiskey park yesterday afternoon, was postponed because of wet grounds. The game will be played early next week. The site and date have not been set.

Illness Forces Lewis to Cancel Bout with Thomas

St. Louis, Mo., June 11.—[U. P.]—A ten round fight between Light Heavyweight Champion John Henry Lewis and Harry Thomas, scheduled here for Friday night, has been canceled, it was announced tonight. Promoter Larry Atkins said that Lewis has been ill and would be unable to get into condition. Atkins plans to rematch the principals after Lewis meets Tony Galento in Philadelphia July 13.

WIGHTMAN CUP AGAIN BELONGS TO AMERICANS

Mrs. Moody Captures Deciding Match.

WIMBLEDON, England, June 11.—[U. P.]—Finishing with a spectacular burst, Mrs. Helen Wills Moody of San Francisco, 32 year old former queen of world tennis, today brought the United States its eighth consecutive triumph in Wightman cup tennis competition against England's women.

With the team score in favor of the United States, but with anything likely to happen if she were defeated, Mrs. Moody put on the pressure like the Helen of old and clinched the series with a 6-2, 3-6, 6-3 victory over Kay Stammers, southpaw beauty who had sent England into the lead at the start of play yesterday.

The final series score was 5 to 2, but the last two matches—reduced to exhibitions by Mrs. Moody's triumph—were an anti-climax to the Moody-Stammers contest which thrilled a crowd of 10,000 at the All-England club.

Wins First Set Easily.

Mrs. Moody won the first set handily, but in the second she made a series of errors as Miss Stammers broke loose with an attack as smashing as that which brought her victory yesterday over Alice Marble of San Francisco.

Then Mrs. Moody, again the cool, calm "Poker Face Helen," unleashed a relentless attack and subdued Miss Stammers. Leading 2 to 1 at the start of play today in the sixteenth renewal of the series, the United States forged into a 3 to 1 lead when Mrs. Sarah Palfrey Fabyan of Brookline, Mass., veteran internationalist, defeated Margot Lumb, 5-7, 6-2, 6-3.

Need One Victory—Get It.

That left the United States needing one victory in the remaining three matches to win the cup for the twelfth time in sixteen meetings. Mrs. Moody provided that triumph.

Then Miss Marble made it 5 to 1 in favor of the United States with a 6-3, 3-6, 6-0 victory over left handed Margaret [Peggy] Scriven, who had lost yesterday to Mrs. Moody.

At this point it looked as if England might suffer as sound a thrashing as it did last year at Forest Hills, when America won 6-1, but Joan Ingram and Evelyn Dearman defeated Mrs. Moody and Dorothy May Bundy, Santa Monica, Cal., 6-2, 7-5, in the doubles.

Plays with Great Accuracy.

In the first set Mrs. Moody played a deadly accurate game, cutting down Miss Stammers' fiercest returns and returning them with equal severity. She struck a wild spot in the seventh game and lost it at love to have her lead cut to 5 to 2. But she outmaneuvered Kay in the last game as the English girl once more fought off set point before yielding.

Games followed service in the second set, with Miss Stammers taking a 3-2 lead going into the sixth. There she forced Mrs. Moody onto the defensive as she broke through service. She held her own service in the seventh for a 5-2 lead, lost the eighth on Mrs. Moody's service, and held her own in the ninth as she won with a series of beautiful drop shots.

The start of the third set was halted by a downpour. Play was resumed after a few minutes and Mrs. Moody had forged into a 2-0 lead when it rained again. When they resumed a second time Mrs. Moody moved into a 3-0 lead but Miss Stammers took the next two games.

Miss Stammers Rallies.

Mrs. Moody broke service in the sixth game and held her own in the seventh as she won them with loss of only two points. With Mrs. Moody at set point in the eighth game, Miss Stammers unleashed a series of sizzling forehand cross-court shots that left Mrs. Moody flat footed and the English girl took the game. The score in the ninth and last game was deuced three times before Mrs. Moody won a thirty shot rally and the match point.

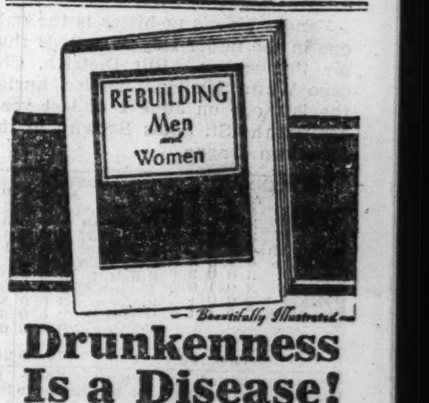

Drunkenness Is a Disease!

This FREE Booklet Explains Facts That Every Person Should Know

HERE is a treatise written on the disease of inebriety and its cure, written especially for the Keeley Institute. It is based on 57 years' experience, embracing the treatment of more than 400,000 patients, including men and women from all walks of life.

It tells you "why" the medical profession recognizes drunkenness as a disease; what famous medical authorities say about the disease of drunkenness . . . and "how" drunkenness can be cured. The booklet is free, and mailed in a plain envelope. Write at once for your copy. NOW!

Chicago Office: Capitol Bldg., State and Randolph
Phone: Central 5531
Address D. Z. Nelson, Secretary

The KEELEY INSTITUTE
DWIGHT ILLINOIS

America's Biggest Land Plane

A preview of the monster four motored Douglas DC-4 in preparation for its maiden flight in today's Incomparable Picture Section

Guldahl Wins National Open—Vander Meer Pitches No-Hit Game—Star Boats Race

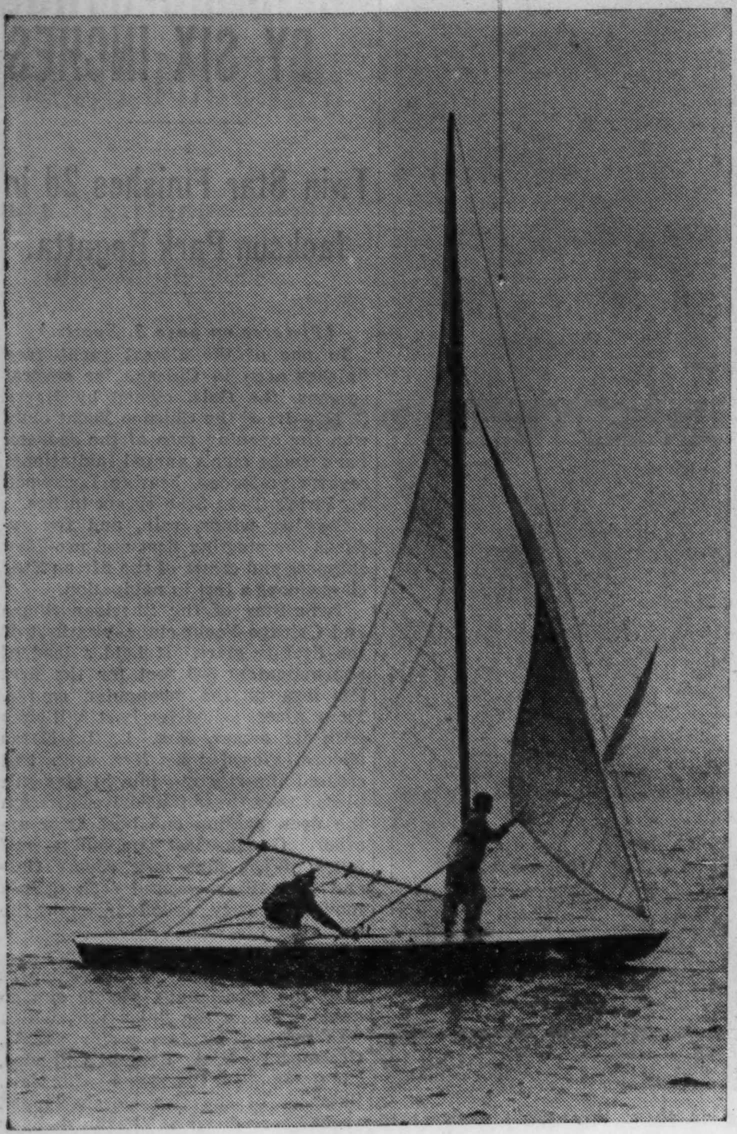

[TRIBUNE Photo.]

Mrs. L. L. Karas, owner of Alcor, rigs up her sails in preparation for star boat race. She finished third.

(Story on page 4, Sports.)

[Associated Press Wirephoto.]

Ralph Guldahl drives from the tenth tee at the start of the final nine holes in his march toward the National Open golf championship yesterday at Denver. He shot a 69 for a total of 284.

(Story on page 1, Sports.)

[TRIBUNE Photo.]

Joan Monroe with her horse, Sporting Hope, which she rode in the South Shore Country club show yesterday.

(Story on page 5, Sports.)

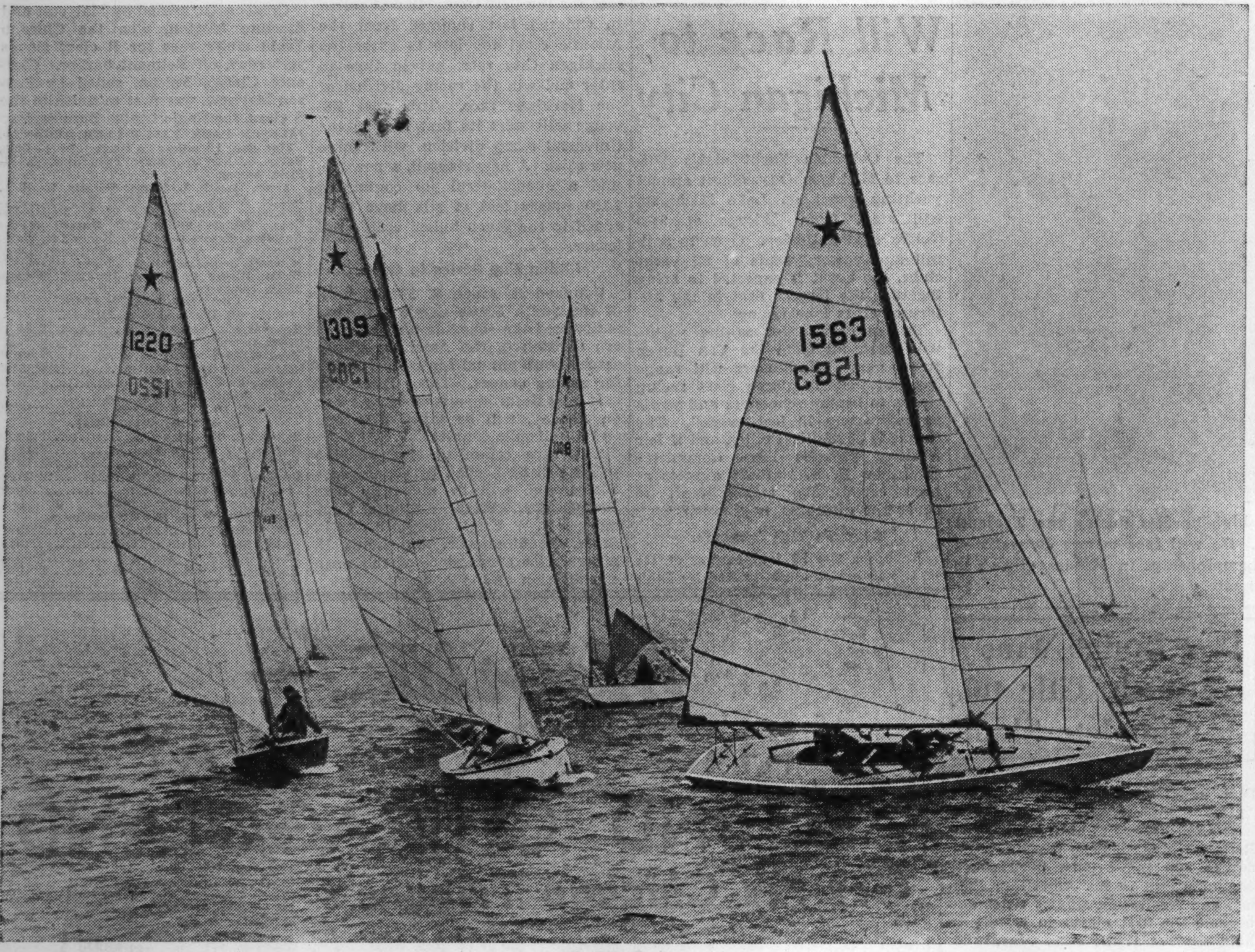

[TRIBUNE Photo.]

Star boats maneuver for position rounding a buoy during yesterday's races sponsored by the Jackson Park Yacht club. Gale (right), owned by Harry Nye Jr., was the winner, beating Twin Star by narrow margin.

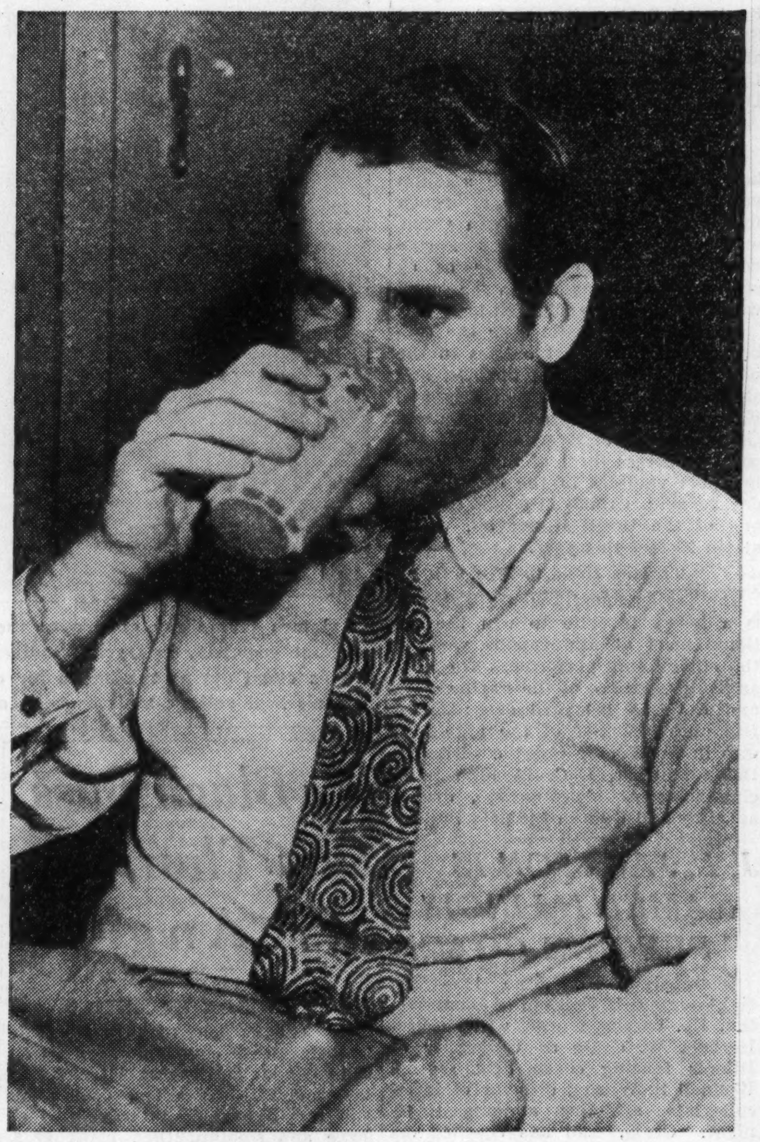

[Associated Press Wirephoto.]

Ralph Guldahl taking refreshment before starting his final round drive to National Open golf title.

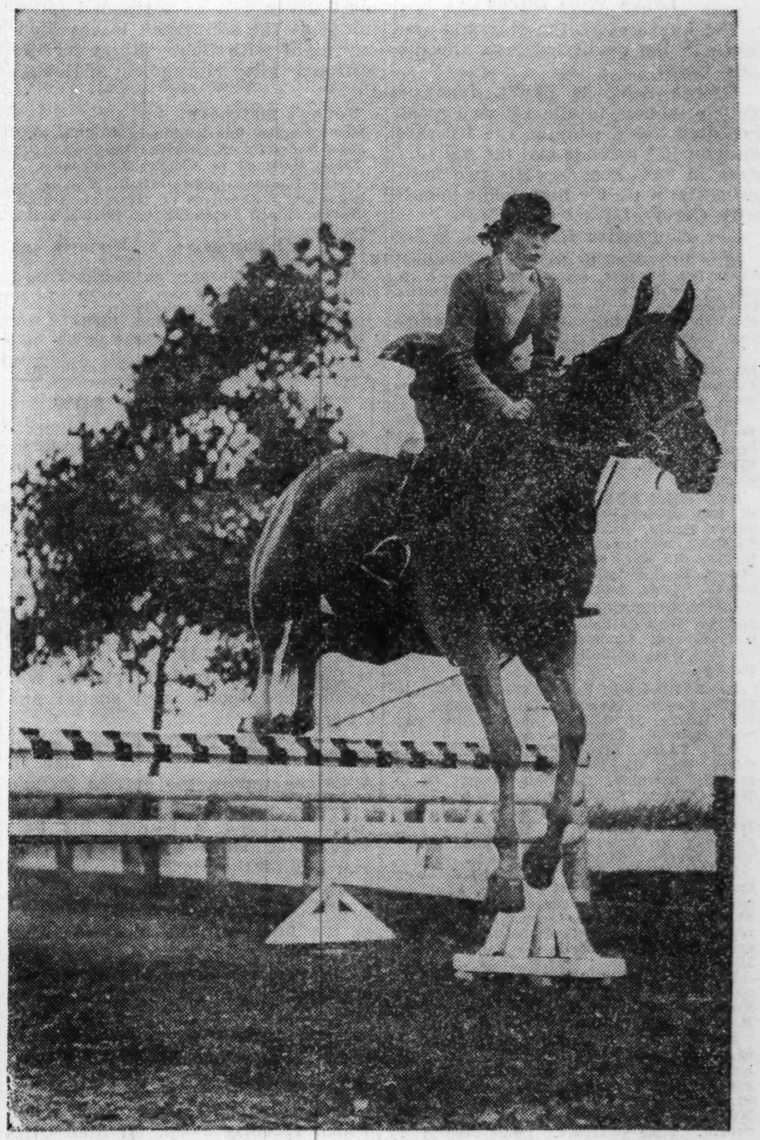

[TRIBUNE Photo.]

Jeanne Lee Hester guides Beauty over a hurdle during the junior jumping event at South Shore.

[TRIBUNE Photo.]

Norbert Burgess (left) and John Shostrom on sidelines after rain stopped play in city tennis tourney.

(Story on page 4, Sports.)

[TRIBUNE Photo.]

Watching horses perform at South Shore Country club show. Left to right: Mrs. William Miller, Nancy Miller, Betty McGuire, Mrs. Harry Holton, and Mrs. Kenneth MacLellana. Miss Miller and Miss McGuire were among the riders.

(Story on page 5, Sports.)

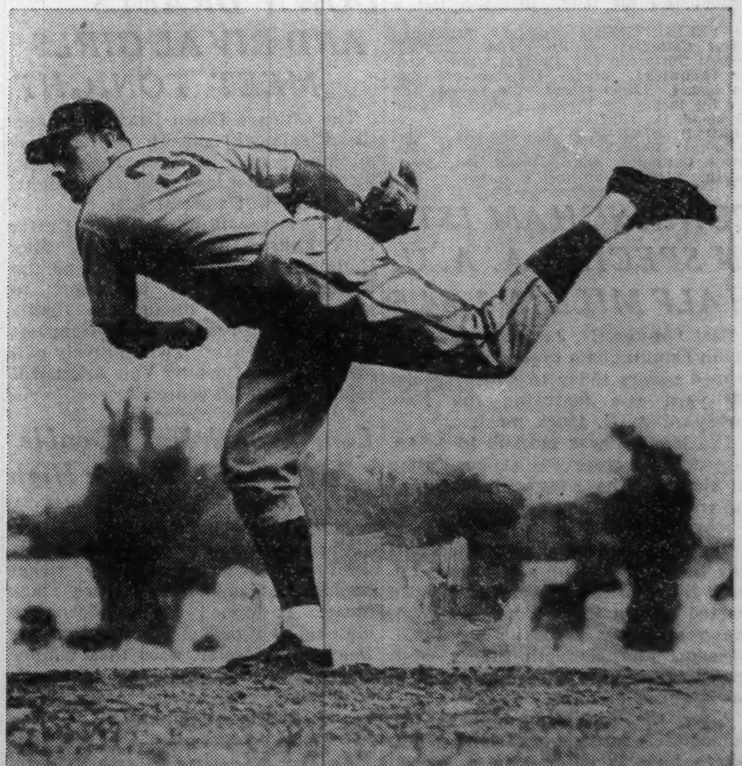

[Associated Press Wirephoto.]

Johnny Vander Meer, Cincinnati southpaw, who pitched a no-hit game against Boston yesterday.

(Story on page 1, Sports.)

WEST CATHOLIC WINS NOTRE DAME TITLE FIFTH YEAR

St. Ignatius 2d; Four Records Fall.

Table of Points

West Catholic, Philadelphia	70
St. Ignatius, Chicago	28½
St. George, Evanston, Ill	19½
Mount Carmel, Chicago	11
Leo, Chicago	10
Fenwick, Oak Park, Ill	9
St. Rita, Chicago	7
De Paul, Chicago	7
St. Mel, Chicago	7
De La Salle, Chicago	6
Loyola, Chicago	5
Salesianum, Wilmington, Del	5
Pio Nono, St. Francis, Wis	2

Notre Dame, Ind., June 11.—[Special.]—West Catholic High school of Philadelphia swept easily to its fifth straight Notre Dame Catholic interscholastic track title today by scoring 70 points. Four meet records were broken, two by West Catholic athletes.

St. Ignatius of Chicago was second with 28½ points. St. George, Chicago Catholic champion, failed to materialize as a challenger to the Philadelphia team's four year reign, taking third with 19½ points.

Dominic Montero of Salesianum High school, Wilmington, Del., set the first record when he tossed the shot 50 feet 5½ inches in yesterday's trials.

Paul Malseed of West Catholic shattered the pole vault mark, clearing 11 feet 9 inches to break a five way tie.

Kenny Sets 880 Record.

Frank McKernan of West Catholic threw the javelin 171 feet 4½ inches for a new mark, erasing the record of Joe Prokop of Cleveland's Cathedral Latin High school.

Jack Kenney of Mount Carmel set the day's final record when he raced to victory in the half mile run in 1:59.4 to beat a classy field. The old record was 2:00.6, set by Reeves of West Catholic in 1935. Kenny was the only returning champion to repeat and today's was his third straight victory in this meet.

Led by Bill Carey, who won both the intermediate and the low hurdles, West Catholic took seven points in the intermediate hurdles.

Lapka Wins Discus

Ted Lapka of St. Ignatius, who was sixth in the qualifying, won the discus throw.

George Schiewie of St. Ignatius, double winner in the Chicago meet, repeated today, winning the 100 yard dash in 10.1 seconds and the 220 yard dash in 22.4 seconds. His two firsts gave him a tie for high point honors with Carey of West Catholic.

The summaries follow:

SHOT PUT—Won by Montero, Salesianum; Abaravich, St. Rita, second; McPartland, St. George, third; McGurn, St. George, fourth. Distance, 50 feet 5½ inches. [Meet record. Montero made this throw in yesterday's qualifying.]

100 YARD DASH—Won by Schiewie, St. Ignatius; Dougherty, De Paul, second; McFalls, West Catholic, third; Maloney, Fenwick, fourth. Time, 10.1 seconds.

120 YARD INTERMEDIATE HURDLES—Won by Carey, West Catholic; Keehan, St. Ignatius, second; Graham, West Catholic, third; Bartnik, De Paul, fourth. Time, 15:9 seconds.

ONE MILE RUN [run in one race instead of two sections]—Won by Baker, De La Salle; Ready, St. Ignatius, Perkins, West Catholic, and Murphy, Leo, second; Gallagher, St. Mel, and Hay, St. Mel, third; Simon, De La Salle, and Emer, Pio Nono, fourth. Time, 4:36.1.

440 YARD DASH [first section]—Won by Dunbar, West Catholic; Kelleher, Mount Carmel, second; Channon, St. George, third; Carroll, West Catholic, fourth. Time, 52.2 seconds.

440 YARD DASH [second section]—Won by Howe, Loyola; Martini, West Catholic, second; Huster, St. George, third; Collins, Fenwick, fourth. Time—52.3 seconds.

200 YARD LOW HURDLES—Won by Carey, West Catholic; Weiland, St. George, second; Bartnick, De Paul, third; Read, West Catholic, fourth. Time—23.4 seconds.

220 YARD DASH—Won by Schiewie [St. Ignatius; McFalls, West Catholic, second; Sheridan, St. Ignatius, third; Thomas, Fenwick, fourth. Time—22.4 seconds.

POLE VAULT—Won by Malseed, West Catholic; Weithoff, West Catholic, Ryan, St. George, Woods, St. George, and Creighton, St. Ignatius, tied for second. Height—11 feet 9 inches. [Meet record. Former record, 11 feet, by Tonelli, De Paul, Chicago, 1935.]

DISCUS THROW—Won by Lapka, St. Ignatius; Sharkey, West Catholic, second; McKernan, West Catholic, third; Johnson, Pio Nono, fourth. Distance—112 feet 9 inches.

880 YARD RUN [run in one race instead of two sections]—Won by Kenny, Mount Carmel, and Jolly, West Catholic; Kilgriff, Leo, and Wilson, West Catholic, second; Schuten, St. Mel, and Beauregard, St. Ignatius, third; Nugent, Mount Carmel, and Jenicek, De Paul, fourth. Time — 1:59.4. [Meet record by Kenny. Former record, 2:00.6, by Reeves West Catholic, 1935.]

880 YARD RELAY—Won by Fenwick of Oak Park [Kruger, Thomas, Collins and Maloney]. St. George, second; Mount Carmel, third; Leo, fourth. Time—1:33.6.

HIGH JUMP—Geralts [St. Rita] and Malseed [West Catholic] tied for first; Jones [West Catholic] and Van Goethem [St. George] tied for third. Height—5 feet 9 inches.

JAVELIN THROW—Won by McKernan [West Catholic]; Miller [West Catholic], second; Tortorello [St. George], third; Kruger [Fenwick], fourth. Distance—171 feet 4½ inches. [Meet record. Old record, 163 feet 8½ inches, by Prokop, Cathedral Latin, Cleveland, O., 1937.]

BROAD JUMP—Won by Sharkey [West Catholic]; Patrick [Leo], second; Murphy [West Catholic], third; Brock [St. Mel], fourth. Distance—20 feet 8 inches.

CUNNINGHAM 1ST IN SPECIAL A. A. U. HALF MILE IN 1:54.5

East Orange, N. J., June 11.—(AP)—Glenn Cunningham overhauled handicapped pacers today to win a special 880 yard run featuring the New Jersey A. A. U. track meet.

The Kansan was clocked in 1:54.5, regarded by observers as good time in view of the soggy condition of the track which had been deluged by a morning downpour.

Cunningham trailed more than half way then speeded up and passed Edward Blake of the Newark A. C., who started with a 25 yard handicap. In the final thirty yards he passed H. Arnsdorf and Kenneth Starrs, high school runners, who started fifty yards ahead of him.

After the race Cunningham left immediately for Travers Island, N. Y., where he was entered in a special ¾ mile run in the New York A. C. games.

Ben Johnson of Columbia won the invitation 100 yard dash, defeating his colored opponent, Eulace Peacock, former Temple star, by one yard in 9.6 seconds. Buddy Allen, Orange high sprinter, was a close third.

GETTING SET TO GO HIGH, FAST, AND HANDSOME IN NATIONAL MEET

Coach Dean Cromwell of the University of Southern California times a fast band of Trojan sprinters as they work out in Dyche stadium in preparation for the national collegiate track meet, which is to be held next Friday and Saturday in Minneapolis. The runners (left to right) are Howard Bachman, Mickey Anderson, Adrian Talley, and Erwin Miller.

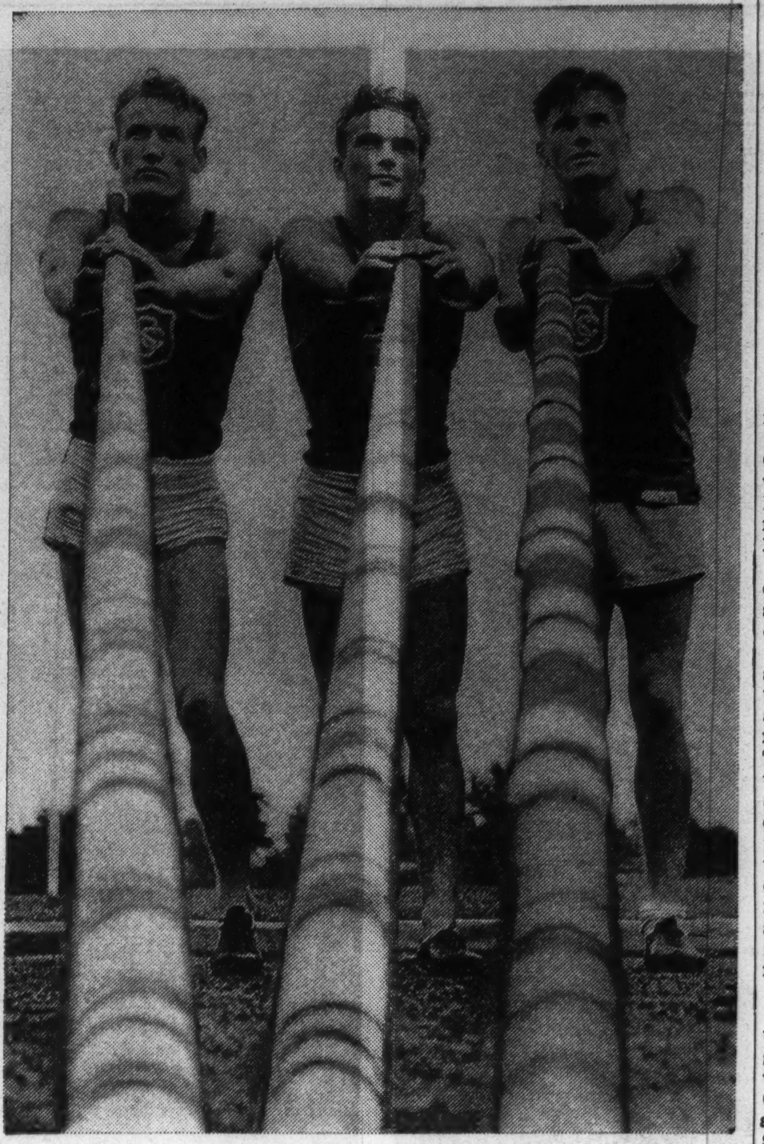

Southern California is depending on these three pole vaulters to help win a national championship. Left to right—Kenny Dills, Irving Howe and Loring Day. [TRIBUNE Photos.]

PLAY POSTPONED A SECOND DAY IN CITY TENNIS

(Picture on Page 3, Sports.)

Wet grounds forced cancellation of play in the city tennis tournament for the second consecutive day at the Beverly Hills Tennis club yesterday. This means the tournament will be carried over into Monday.

An attempt was made to put one court in playing order yesterday and Johnny Shostrom was leading Norbert Burgess, 5-1, when another shower forced them to quit. They were playing in the men's quarterfinals and they will continue from where they left off this morning.

Should Shostrom reach the final, scheduled for Monday, the match most likely will be postponed indefinitly, as the Chicagoan leaves Monday night with Bobby Riggs for the Missouri valley tournament at Kansas City.

Today's matches:

Men's Singles—Quarter-Finals, 10:30 a. m.
John Shostrom vs. Norbert Burgess.
Thane Halstead vs. Charles Shostrom.

Men's Doubles—Quarter-Finals, 2 p. m.
Riggs and J. Shostrom vs. Mertz and Quinn.
Wachman and Froehling vs. Davidson and Greenberg.
Bickel and Burgess vs. A. Jorgenson and C. Shostrom.
Murphy and Murphy vs. Rexinger and Slastead.

Women's Semi-Finals.
Catherine Wolf vs. Virginia Grelle.
Margaret Stiel vs. Catherine Malcolm.

Girl's Final.
Marion Woolhiser vs. Frances Engelman.

RIGGS SEEKS 3 IN ROW

Bobby Riggs starts his campaign for promotion to the No. 1 spot in American tennis when he defends the national clay courts championship beginning next Saturday at the River Forest Tennis club.

With Don Budge and Gene Mako abroad, Riggs has a chance to take home the silver cup he won as champion in 1936 and 1937. Competition will be tough this year, for seven of the first ten ranking players will be on the ground with similar ambitions.

Frankie Parker Enters.

Besides Riggs, the No. 2 man in American tennis, the entries include Frank Parker, No. 3; Bryan M. Grant Jr., No. 4, making his first appearance since appendicitis took him out of the Houston invitational tournament in March; Joe Hunt, No. 5, of Los Angeles, who lost to Riggs in the finals of this meet in River Forest last year; Wayne R. Sabin of Hollywood, No. 6; Harold Surface Jr. of Kansas City, No. 7, and Don McNeill, No. 9, of Oklahoma City, who recently won the national indoor title.

Chicago Team Enters.

The University of Chicago team which recently swept all nine titles in the Big Ten meet is among the Chicago contingent in the River Forest tournament. The Chicago players include John and Charles Shostrom and Chet and Bill Murphy.

DOWN DRAFTS AND RIVAL GIRLS MEET TONIGHT

The Chicago Down Draft Girls and the Rivals will play a softball fast pitching game in Shewbridge field, 74th and Aberdeen streets, tonight. The game will start at 7:30.

Ann Plaetz will pitch for the Drafts with Laura Holder catching. Kay Hellmuth and Kay Porte will be the Rivals' battery. In an effort to strengthen their lineup, the Drafts have moved Evelyn Strohm from left field to third base. Twila Shively will play left and Dorothy Van Arkel will replace Twila in center.

Long Branch Daily Double Pays $3,551; Year's High

TORONTO, Ont., June 11.—(AP)—A record daily double of $3,551.65, the highest returned at any track this year, enriched three lucky ticket holders at Long Branch race track today. It topped the $3,258.00 double paid at Agawam Park earlier this week. Tea Jester, a 50 to 1 winner of the first race, and Kissinbug, a 23 to 1 field horse in the second, were the successful combination.

Walter Blevins Wins, 5 and 3, in Final of Missouri Golf

St. Louis, Mo., June 11.—[U. P.]—Walter Blevins of Kansas City today won his second Missouri amateur golf championship in three years when he defeated Bob Cochran of St. Louis, 5 and 3, in the finals of the 34th state tournament.

Trojans Stop Off on Way to U. S. Meet

Southern California's track team, which won the I. C. 4A meet at New York last Saturday, arrived in Chicago yesterday en route to Minneapolis for the national intercollegiate track and field meet next Friday and Saturday. The Trojans will return after the national meet to compete in the Big Ten-Pacific coast meet at Dyche stadium, June 25.

Drill at Dyche Stadium.

The west coast athletes worked out between showers at Dyche stadium yesterday and left in the afternoon for Minneapolis. Coach Dean Cromwell said that this year's Pacific coast team would probably be as strong if not stronger than the squad which defeated the Big Ten last year.

He was enthusiastic over the caliber of the west coast entries in the pole vault, high jump, hurdles, and short distances. In Loring Day and Ken Dills of Southern California and George Varoff of Oregon the Pacific coast possesses three of the outstanding pole vaulters in the country today, he said. Cromwell predicted that one of the three, if not all, would attain 15 feet this year.

Trojans Hope to Win.

The Trojan squad, seventeen strong, is a heavy favorite to win the national meet at Minneapolis. Among the outstanding performers are Adrian Talley, winner of the Pacific coast and I. C. 4A 100 yard dash; James Humphrey, winner of the high hurdles in the Pacific Coast conference; Delos Thurber, I. C. 4A high jump champion; Art Wrotnowski, discus, and Day and Dills in the pole vault.

J. L. JACKSON IS NAMED ILLINOIS FENCING COACH

Champaign, Ill., June 11.—[Special.]—James L. Jackson of Bloomington, Ill., varsity fencer, will succeed Herbert W. Craig as University of Illinois fencing coach next season, Wendell S. Wilson, director of intercollegiate athletics announced tonight. Craig, who has coached six championship teams in eleven years, continues as a member of the physical education staf but retires as coach to take up graduate study.

Leo T. Johnson, assistant freshman coach, will be transferred to Bob Zuppke's varsity staf, Wilson also announced. Other members of the varsity staf will be the veteran, J. M. Lindgren, Ray Eliot, and Frank Bell, varsity end for the past two seasons.

Arthur Duncan, graduate of Springfield college and former coach at Allegheny college, and Ray Duncan, who had football experience at Washington university of St. Louis, and at Granite City and Anna high schools, both members of the physical education department, will assist Freshman Coach Douglas R. Mills.

Harry L. Gill will return as cross county and consulting track coach to assist Track Coach Leo Johnson.

FRANK SPEER, WRESTLER, DIES OF PNEUMONIA

Atlanta, Ga., June 11.—[U. P.]—Frank Speer, professional wrestler and former Georgia Tech football star, died last night of bronchial pneumonia. He was 32.

Speer became ill last week but went through a wrestling match with Dorv Roche. He developed a fever and was taken to a hospital.

Michigan State Players to Sign with White Sox

East Lansing, Mich., June 11.—[U. P.]—Clyde Randall of Detroit, a catcher, and Johnny Kuk, New York, an outfielder, graduating members of the Michigan State college baseball team, today said they would sign contracts with the Chicago White Sox. They will report to Dallas, Tex., next spring for preliminary training.

Fox Terrier Wins Second Best in Show Award

Katonah, N. Y., June 11.—[Special.]—Champion Nornay Saddler was proclaimed best of 1,380 dogs in the annual exhibition of the North Westchester Kennel club on the estate of Mrs. T. Whitney Blake today. It was the twenty-second best-in-show victory for the famous smooth fox terrier, owned by the Wissaboo kennels of James M. Austin of Westbury, N. Y.

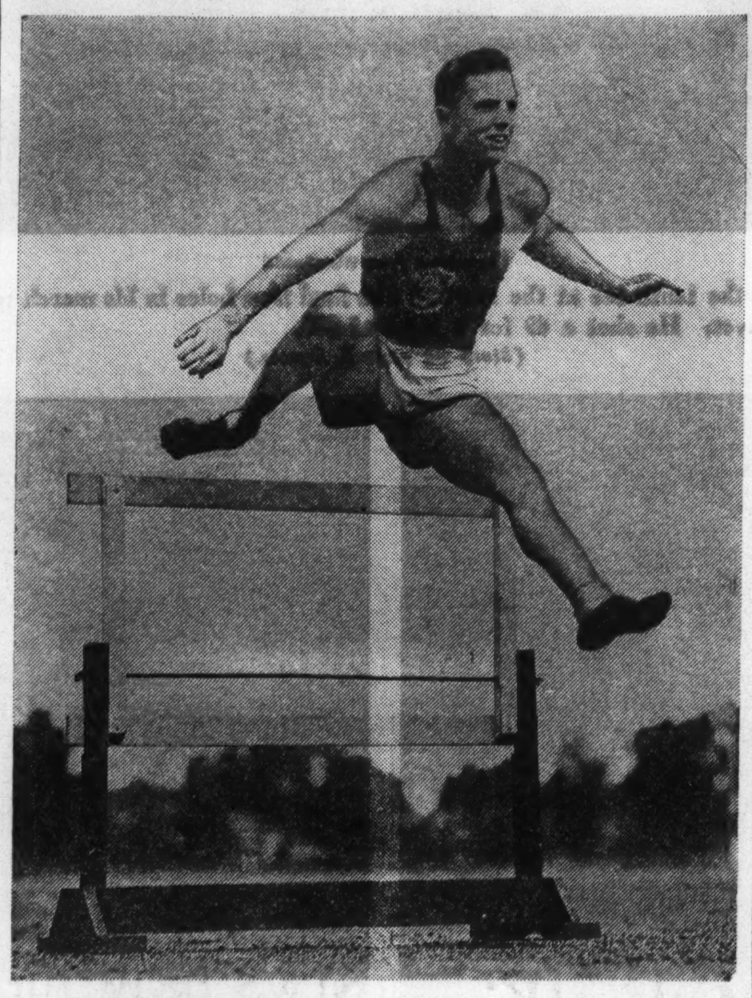

James Humphrey goes over the high hurdles during the Trojans' workout yesterday in Dyche stadium. He will face strong competition in this event during the battle for championships in Minneapolis. The nation's best college athletes will compete.

It's Black Bass Day Thursday, Mr. Angler!

BY BOB BECKER.

Black bass fishermen in the central states are counting the days on the calendar and saying "it won't be long now." Just a few days more and they'll be able to toss lures at large and smallmouthed black bass. In the nearby states it becomes legal to take these splendid game fish by hook and line during the latter part of June. Here are the seasons on black bass fishing and the bag limits:

In northern Illinois the season starts Thursday. Minnesota opens its bass season in the northern part of the state on June 21, while the southern zone has a season which started the end of May. The nonresident fishing license costs $4 in Minnesota, the highest priced nonresident license in the upper Great Lakes states. A fisherman may take six bass per day and twelve in possession.

Michigan Season June 25.

Michigan says "go" to the bass fisherman on June 25. You can get a ten day license for $1 or a season license for $2. The wife of a license holder is able to get her fishing permit for 50 cents . . . a combination that appealed to thousands of families last season. The bag limit on bass caught in Michigan is five per day and that's all you can have in your possession. In Wisconsin the season starts June 20 in inland waters. If you want to catch bass in outlying waters as, for example, in any of the harbors or around the islands off Door county, the season opens July 1. The nonresident license in Wisconsin costs $3 and six bass per day is the limit, each fish to be ten inches long.

Many Tips in Tribune Book.

Fishermen who are anxious to learn more about where black bass are found in lakes or rivers, the kind of semi-surface and surface plugs to use to catch them, and the advantages of spinners and pork rind lures will find many practical tips on these problems in THE TRIBUNE's new fishing book, "Which Lures and Where." This eighty-four page guide pictures and describes scores of bass lures and tells where and how to use them for best results. The book is sold by the Public Service office of THE TRIBUNE, 1 S. Dearborn street, Chicago, for 30 cents by mail, or 25 cents when purchased over the counter.

Maureen Orcutt Captures Metropolitan Title 6th Time

Purchase, N. Y., June 11.—[Special.]—Maureen Orcutt of White Beeches won the women's metropolitan golf crown for the sixth time today, vanquishing her New Jersey rival, Charlotte Glutting, 10 and 9.

Don Budge Wins French Title to Complete Slam

AUTEUIL, France, June 11.—(AP)—Don Budge completed his tennis "grand slam" today.

The red headed Californian crushed Roderich Menzel, huge Czech, 6-3, 6-2, 6-4, to add the French hard courts championship to his American, British, and Australian singles titles and became the first player in history to hold all four at the same time.

Menzel offered little opposition to Budge today. After the Czech had cracked his service for a 3 to 2 lead in the opening set, Budge went to the net and put over a series of points to move out in front.

Menzel came back to give the American a battle in the final set. The Czech put over four service aces to win the opening game and held Budge all even through the first eight games.

Budge became the seventh foreigner, but the first American, to win the French title. Tomorrow he and Gene Mako will seek the doubles title in a battle with the French team of Bernard Destremeau and Yvon Petra.

The women's singles championship went to France's veteran No. 1, Mme. Simone Mathieu, who defeated Nelly Adamson of Belgium, 6-0, 6-3.

PICK CO-CAPTAINS OF AUGUSTANA'S TRACK TEAM

Rock Island, Ill., June 11.—[Special.]—Don Anderson, pole vaulter, and Bill Zaruba, distance runner, have been elected co-captains of the 1939 Augustana track squad.

Varsity letters will be awarded to the following members of the track, swimming, tennis, and wrestling teams:

TRACK—Bob Bear, Herb Anderson, Ray Dekker, Ken Nelson, Wayne Nelson, Ed Rosenberg, Wayne Ward, Lyman Johnson, George Lenc, Bob Crist, Ralph De Reus, Capt. Don Clark, and Co-Capts. Elect Anderson and Zaruba.

SWIMMING—Frank Anderson, Everett Carlson, Bill Zaruba.

WRESTLING—Ray Grossman.

TENNIS—Forrest Hainline, Bob and Bill Friestat, Harry Henkin.

LINCOLN FIELDS
8 Races Daily—First Race 2:15 P. M.
SAT., JUNE 18TH
ADDED VALUE, $5,000
LINCOLN HANDICAP
3 Year Olds and Up; 1 1-16 Miles
General Admission, $1.00
Club House Admission, $2.00
Train schedules C. & E. I., Dearborn Station, City Time, 9:10, 12:35, 1:10 P. M. Trains stop at 47th and 63rd Sts.
ROUND TRIP, 75c

Record Fleet Will Race to Michigan City

The Columbia Yacht club's 47th race to Michigan City, oldest annual yachting event on Lake Michigan, will start from Chicago at 9:30 o'clock next Saturday. Open to both sail and power yachts of all yacht clubs, the event is expected to bring together the largest fleet in the history of cross lake racing.

Twelve classes for sailing yachts will start, all from the Van Buren street gap. Windjamers will range from 27 foot Tumlaren class racing sloops to beamy schooners and yawls approximately 70 feet overall. The course is 32 nautical miles, and if fair weather prevails Race Committee Chairman R. F. Hatfield expects at least seventy-five sailing craft to cover the distance.

Revenge Will Compete.

Revenge, the 59 foot racing cutter of the 10 meter class, owned by Blair Walliser and Ken Griffin, is one of the many yachts to compete in this race for the first time. It was sailed to Chicago last summer from the Atlantic coast too late to enter the Michigan City race, but in time to enter and win the racing division of the Mackinac race. This year Revenge will start its first race in the Universal sloop division, with three new sails. A new staysail, a new jib, and a quadrilateral jib containing 1,100 square feet of silk have been added to the green hulled craft's sail locker.

Lipton Cup Series to Open.

Commodore Alden S. Fields, head of the South Shore Canoe club, has announced the schedule for the western division of the American Canoe association's annual Lipton cup series for sailing canoes. Three races, the first next Saturday afternoon and two on Sunday, will be sailed over one and a half mile courses.

The race committee judging the series will be headed by Commodore Fields who will be aided by Max Deffner, Dr. Albert F. Storke, Commodore G. W. Kugle, Kenneth Curtis, S. H. Boddinghouse, and Louis H. Stoerk, vice commodore of the western division of the A. C. A.

GALE WINS STAR CLASS OPENER BY SIX INCHES

Twin Star Finishes 2d in Jackson Park Regatta.

(Pictures on page 3, Sports.)

In one of the closest yacht race finishes seen in Chicago for several seasons, the Gale, owned by Harry G. Nye Jr. of the Chicago Yacht club, won the opening race of the Jackson Park Yacht club's annual invitational regatta yesterday, beating Lockwood M. Pirie's Twin Star by six inches.

Shifting winds, rain, and fog reduced the starting fleet and provided skippers and crews of the fifteen Star class sloops a test in navigation.

Twin Star of the Sheridan Shore and Chicago Yacht clubs, was first of the fleet to start. It held a lead of approximately 500 feet for the first few legs of the triangular course. Then Alcor, sailed by Bert Williams with its owner, Mrs. L. L. Karas aboard, closed up. Nye, who had crossed the starting line in eleventh place, then began a drive through the fleet, passing one boat after another. On the last one and a half miles of the nine mile course Gale and Twin Star covered each other's moves as they sailed through the fog.

Use Sun to Guide Them.

Without compasses, the skippers used the occasionally visible sun to guide them to the finish line, which was marked by two motor yachts, Commodore A. A. Bennett's Shadoc, and Commodore Clarence Kraft's Nais. Skippers of the two closely lapped yachts bore down on the finish buoy in the fog and Gale slipped across the line about six inches ahead of Twin Star.

The regatta will be concluded today, with a race at 10 a. m. and the finals starting at 2:30 p. m.

Gossoon II. Wins in R Class.

Gossoon II., owned by Mal Vail and Sterling Morton, won the Chicago Yacht club's race for R class sloops yesterday, off Belmont harbor. Clarence Clark's Falcon, sailed by Payson Mayhew, was first to finish in the S class, for Eagle boats. Summaries:

JACKSON PARK YACHT CLUB REGATTA.

Star class [9 miles; no times taken]—Gale, Harry G. Nye Jr., first; Twin Star, L. M. Pirie, second.

Alcor, Mrs. L. L. Karas; Hermes, Dr. H. A. Davis; Altara, R. A. Hess; Sagitta, C. C. Bradbury; Little Audrey, T. E. Mead; Delight, Temple Smith and Russell Moon; Kathleen, Ernest Goodrich; Nancy Lee, W. W. Woods; Bee, S. J. Tozer; Shimmer, Leeds Mitchell Jr.; Lady Lee, Edgar C. Schill; Dawn, Walter S. Holles; Fraulein, William Alsip, competed.

CHICAGO YACHT CLUB.

R Class [Twelve Miles].	
Gossoon II., Vail-Morton	2:21:18
Olive, Getz-Metz	2:21:42
Yankee, Ed Schnabel	2:22:09
Calypso, Dr. Hollis Potter	2:25:09
Ardelle, C. E. Waltman	2:25:28
Nancy, Kimball-Railton	2:25:37
Alert IV., Dr. T. J. Morris	2:26:49
S Class [Six Miles].	
Falcon, C. P. Clark	1:56:36
Dierdre, C. Eliason Jr.	2:15:57
Aquila, H. C. Ellis	2:18:38
Quienna, Parkin brothers	2:24:01
Orn, Dr. A. Verbrugghen	2:30:08
Tumlaren Class.	
Agenda, S. P. & T. W. Robinson, W. Goltra	2:19:18
Ruffa, Babson-Tieken	2:29:51
Hexa, Gordon T. Brummel	2:35:52
Alskling, Vincent Gallagher	2:40:00
Friendship, Dalseg-Richter	D. N. F.

Motorists!—
KNOW YOUR WAY AROUND CHICAGOLAND
Get the Chicago Tribune's
1938
CHICAGOLAND
IMPROVED AND ENLARGED
HIGHWAY and GENERAL REFERENCE MAP
(INCLUDING CHICAGO STREET GUIDE)

Here is the map of Chicagoland—that area within 125 miles of Chicago—which gives you up-to-the-minute road and sight-seeing information.

One side of the map shows in large scale the street and boulevard system in Chicago and 40-mile area—together with a street guide of Chicago, a detailed map of the nearby lake-resort area, a detailed map of the Loop district, lists of golf courses, lakes, forest preserves, towns, hospitals and Red Cross first aid stations, cemeteries, and other points of interest all indexed for quick finding.

The reverse side of the map pictures in slightly smaller scale the territory within 125 miles of Chicago, showing towns, lakes, golf courses, arterial highways, county roads, landmarks and many points of interest in Illinois, Indiana, Michigan and Wisconsin.

The map is printed in six colors on wear-resisting paper, using large, clear type and symbols to make the map easy to read even in dim light. Its special accordion fold permits you to consult any part of the map without unfolding completely. Size when folded, 5 by 9¼ inches; open, 34½ by 37½ inches.

Get your copy today. On sale at either of the Tribune Public Service offices, 1 South Dearborn street, or at Tribune Tower, 435 North Michigan avenue. Price, 25 cents. By postpaid mail, 30 cents.

All shown in one map!

Every road in the 35,000 square miles of territory within 125 miles of Chicago.
1,325 towns; populations; distances from Chicago.
475 lakes and streams.
427 golf courses.
61 airports
50 forest preserves.
Four-lane pavements shown in red.
Danger points and curves shown in red.
Separated one and two-lane pavements.
Whether gravel and dirt roads are over or under ten feet wide.
Alphabetical guide to Chicago streets.
Index of towns and cities in Illinois, Indiana, Michigan and Wisconsin.
Indexes of golf courses, ball parks, cemeteries, beaches, ski slides, polo clubs, and many other points of interest.

New! Handy Finder of First Aid Stations and Hospitals
The 1938 Chicagoland Highway and Reference Map shows the location of 203 hospitals (all approved by the American Medical Association) and 97 official Red Cross highway first aid stations. Hospitals outside of Chicago are indicated by symbol and name at point of location.

USE THIS COUPON TO ORDER BY MAIL
Chicago Tribune Public Service Office, 1 South Dearborn Street, Chicago, Illinois
Please send me by postpaid mail to the address below........... copy(ies) of the 1938 Chicagoland Highway and Reference Map at 30 cents each.
Enclosed is money order ☐ stamps ☐ in the amount of $.........
NAME...
STREET AND NO.................................
CITY......................... STATE..............

RAIN INTERRUPTS SOUTH SHORE'S HORSE PROGRAM

Show Continues Today; May Go Indoors.

BY ELEANOR PAGE.

(Pictures on page 3, Sports.)

The South Shore Country club horse show opened yesterday under threatening clouds and before the program could be completed so much rain fell that it had to be called off for the day. In order to run off the unshown classes, performances will start today at 12:30 and will be held at the club unless the elements again interfere. In the event they do, the show will be moved indoors to the 124th Field Artillery armory in Washington park.

Yesterday's boxholders turned their chairs around in the stands or moved them down from the stands to positions alongside a gravel ring to watch the horses. The jumping classes were held on a cinder path along the lake front. Today, however, James C. Thompson, chairman of the stables committee of the club, expects the club's big new tanbark ring to be drained and ready for use.

Welfare Societies Benefit.

Three centers of the Infant Welfare society, the Kenwood Social Service, the Beverly Hills and the South Shore, will benefit from the proceeds of the show. Their presidents, Mrs. Frederick Herendeen, Mrs. Arthur Clarage, and Mrs. Dennett Bell, respectively, entertained guests in hypothetical boxes, as did Mrs. William Phillips Jr., chairman of publicity for the three groups. Mr. Herendeen was busy snapping pictures of his daughter, Helen, who won the junior pair class with Jimmy Tatman. The Herendeen's guests included Mrs. Kenath Sponsel, Mrs. Carl Defebaugh, and Mrs. Harry D. Hahn.

The Bells' guests were Mr. and Mrs. Albert J. Bates of La Crosse, Wis., and Mr. and Mrs. Irvin Rooks. Mr. Rooks will make the presentation of a silver loving cup which Gov. Horner has donated for the winner of the three gaited stake class this afternoon.

Entertain Many Visitors.

Franklin B. Evans, president of the club, and Mrs. Evans were guests of Mr. and Mrs. Paul H. Davis. Mr. Evans' two boxes were filled with out of town guests, the Nordal Nusteds and the John Desmonds of La Crosse, and the William Warmingtons of Winona, Wis. Mr. and Mrs. James E. Baggot Jr. and their guests, the Allen Ripleys, looked on proudly while Mrs. Baggot's daughter, Mileste Benedict, took fourth prize in the children's pony class.

The Hill Blacketts were equally proud of Hill Jr., who placed second in the children's pairs riding with Connie Wallace of Winnetka. Mrs. Paul B. Magnuson Jr., in a white linen riding coat, and Mrs. William B. McIlvaine Jr., in brown tweeds, were dressed for the opposites in weather. The Walter and the Lewis Barkers gave their boxes to their daughters, Marjorie and Joyce, who entertained school friends. Marjorie is at home from the Finch school, and Joyce is at home from the Knox school.

Joy Morton II. and Walter Van Lambeck of Rochester, N. Y., were the judges. They were among the 1,100 who stayed at the club for luncheon. More than 1,000 attended the horse show ball last night.

HUNTER CLASS [open to hunters, qualified or green]—Won by Windsor King, E. M. Hubbard; Provost, Tip Town farm, second; Ironic, Denison B. Hull, third; Count, Mrs. Kimball Salisbury, fourth.

NOVICE EQUITATION [for boys and girls not yet 18 years of age]—Won by Buddy, Dora Mae Law; Apple Cider, Sally Miller, second; Black Gold, Carol De Caluwe, third; Florine, Florence Howell, fourth.

THREE GAITED SADDLE HORSE [14.2 to 15 hands]—Won by Snuffy Smith, Nancy Florsheim; Little Colonel, Delaine farm, second; Fashion Plate, Julia McGuire, third; Fancy Rex, Margery Lloyd, fourth.

JUNIOR PAIR [boys and girls under 18 years]—Won by Miss Bazee-Lady Helen, Helen Herendeen and James Tatman; Guenna Dare-Devil Dare, Hill Blackett Jr. and Connie Wallace, second; Lavender Lady-Silver Beauty, Katherine Anderson and Betty Quillin, third; Popeye-Friday, Charlotte Beven and Sally Jane Phifer, fourth.

USEFUL CHILD'S PONY [under 14.2 hands, for boy or girl under 13 years]—Won by Entry, Bunny Woodside; Midnight, John Casey, second; Stampede, Charles Jacobucci, third; Silver Beauty, Mileste Benedict, fourth.

KNOCK DOWN AND OUT [open to hunters and jumpers]—Won by Killarney, R. G. Alt; Entry, Wallace Wakem, second; Three Bells, Priscilla H. Armstrong, third; Regret, Betty McGuire, fourth.

JUNIOR JUMPING [boys and girls under 18 years]—Won by Three Bells, Priscilla H. Armstrong; Apple Jack, Nancy Miller, second; Windsor King, Elizabeth Hubbard, third; Beauty, Jeanne Lee Hester, fourth.

TOWN AND COUNTRY EQUESTRIAN ASSOCIATION HORSEMANSHIP CLASS [boys and girls 12 to 17 years]—Won by Brilliant Lad, Phyllis Ruth Thompson; Entry, Josephine McGuire, second; Lady Helen, Helen Herendeen, third; Guenna Dare, Hill Blackett Jr., fourth; Sporting Hope, Joan Monroe, fifth; Fashion Plate, Julia McGuire, sixth.

NOVICE EQUITATION [boys and girls under 13 years]—Won by Ribbon, Martha Curry; Buddy, Dora Mae Law, second; Peggy Palmer, H. Leslie Atlass, third; Tipitin, Patricia McGuire, fourth.

DELAWARE PARK RESULTS.

FIRST RACE—Purse $1,000, maiden 3 year olds, 6 furlongs:
Fleur Du Mal, 115 [Arc'o] 7.80 3.70 2.80
Bold Stroke, 120 [Vedder] 5.10 3.50
†Hostile, 115 [Richards].. 2.90
Time, 1:13. Garsunny, Gorse, †Manila Bay, Rocky Meadow, Play By Play, Modest, Walkaway, and Spinster Anne ran.
†Montpelier entry.

SECOND RACE—Purse $1,000, claiming, 4 year olds up, 6 furlongs:
Deflate, 114 [Gilbert] ...10.90 4.70 3.40
High Pool 118 [Driscoll]. 3.50 2.80
Count Dean, 123 [Work'n] 2.90
Time, 1:12 4-5. Light Chatter, French Trap, Bill Bleiweiss, Apprehend, and Screen ran.

THIRD RACE—Purse $1,000, allowances, 3 years olds, 6 furlongs:
Pernie, 118 [Gilbert].....22.50 9.20 4.40
Efface, 118 [Richards].... 4.80 3.60
Pretty Pet, 116 [Simmons] 3.30
Time, 1:12. Dah He, Dissembler, and Affirmation ran.

FOURTH RACE—Purse $1,000, three year olds, allowances, six furlongs:
Armor B'rer, 121 [Arcaro].13.30 6.60 4.30
Sun In Play, 118 [Wright] 7.90 4.80
King Phar'md, 121 [Sh'lh'r] 3.50
Time, 1:12 3-5. Bill Mar, Fair Company, Frozen Mask and Suburbanite ran.

FIFTH RACE—Purse $4,000 added, 2 year olds, 5 furlongs:
El Chico, 122 [Wall].......6.80 4.90 3.50
Star Runner, 116 [W'rkman] 6.90 5.10
Cherry Jam, 116 [Arcaro].. 4.40
Time, :59 1-5 [new track record]. Post Luck, *Supreme Speed, Briarlet, *Hants, Oak Apple, Birch Rod, and War Moon ran. *H. P. Headley entry.

SIXTH RACE—Brandywine handicap, purse $5,000 added, 3 year olds and up, 1 1-16 miles:
Tatterdemalion, 114 [E.Arc'o]9.00 4.30 out
Grand Slam, 108 [H.Sim's] 5.50 out
Rex Flag, 112 [G.Gilbert]. out
Time, 1:44 1-5. Esposa ran.

SEVENTH RACE—Purse $1,200, allowances, 4 year olds up, 6 furlongs:
Mosawtre, 111 [Dupps]..13.30 6.10 4.10
Billy Bee, 114 [Simmons]. 5.90 3.90
Sun Celerina, 108 [Wall]. 4.70
Time, 1:12. Black Look, Bacon, and Carnarvon ran.

EIGHTH RACE—Purse $1,000, claiming, 3 year olds, 1 mile and 70 yards:
Jon Jon, 115 [Workman].. 5.20 4.00 2.80
Heritage, 108 [Wall] 8.10 5.10
Brown Moth, 117 [Vedder] 4.20
Time, 1:43 2-5. Lourdes, Linum, Fogoso, and Spring Meadow ran.

JUST YOUNGSTERS—BUT HOW THEY CAN RUN!

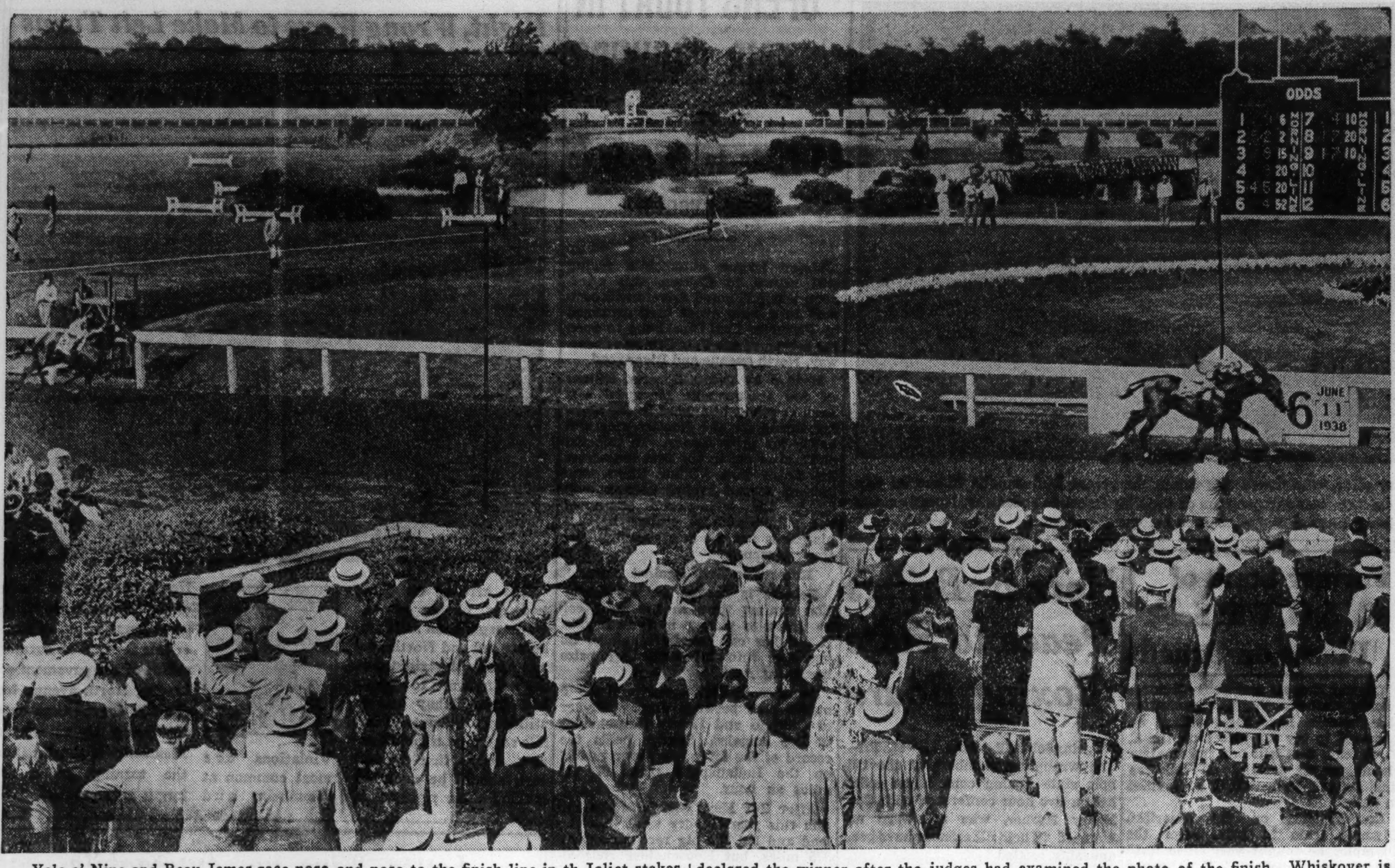

Yale o' Nine and Beau James race nose and nose to the finish line in th Joliet stakes, feature event on yesterday's program at Lincoln Fields. Yale o' Nine (nearest camera) was declared the winner after the judges had examined the photo of the finish. Whiskover is coming home third. This race attracted the fastest 2 year olds at the track.

LINCOLN FIELDS CHART

[Copyright: 1938: Regal Press, Inc.]

FIRST RACE—Mile and one-sixteenth. Purse $800. Net value to winner, $600; second, $125; third, $50; fourth, $25. Weather threatening; track heavy.

Horse and Jocky—	Wt	PP	St	¼	½	Str	Fin	Owner	Eq odds
DISTILLATION [J.G.Wilson]	110	1	2	1^{2}	1^{2}	1^{4}	1^{5}	Young&Rogers	4.30-1
FAIR SO [N.Pariso]	105	7	4	2^{1½}	2^{1½}	2^{2}	2^{2}	C.H.Cleary	9.00-1
HOLLYWOOD ACE [G.South]	115	3	7	6^{1½}	6^{1}	3^{2}	3^{h}	A.C.Cowan	15.20-1
COLONEL JOE [R.Cotter]	115	6	6	7	7	4^{2}	4^{1}	H.Wells	4.30-1
LINA MAC [I.Hanford]	110	5	3	5^{2}	5^{1½}	7	5^{1½}	Thos.Piatt	2.30-1
INSCOMIRA [S.Roberts]	110	4	5	4½	4½	6^{h}	6^{2}	WoolfordFarm	7.10-1
DUSKY MAID [D.Castille]	106	2	1	3^{3}	3^{3}	5½	7	Mrs.E.Haughton	8.00-1

Time, :25 2-5, :51, 1:18 1-5, 1:47, 1:54 1-5. Two dollar mutuels paid: Distillation, $10.60 straight, $5.40 place, $4.20 show; Fair So, $8.20 place, $5.80 show; Hollywood Ace, $7.60 show. Winner trained by S. S. Ott. Went to post at 2:15. At post 3 minutes. Start good from gate. Won easily, place driving.

DISTILLATION, rushed into command on the inside, bore out slightly when entering the backstretch, was steadied along under snug restraint to the final quarter where she swerved when shaken up but recovered quickly and held her company safe to the end. FAIR SO, also having speed from the start, was occasionally roused after reaching the final half mile and held on in resolute fashion but did not menace the winner. HOLLYWOOD ACE, slow to begin and kept on the inside, weakened after moving up when entering the stretch but outstayed COLONEL JOE.

SECOND RACE—Six furlongs. Purse $800. Net value to winner, $600; second, $125; third, $50; fourth, $25.

Horse and Jocky—	Wt	PP	St	¼	½	Str	Fin	Owner	Eq odds
WESTERN RUN [J.G.Wilson]	115	6	11	11^{5}	10^{h}	2½	1^{2}	Mrs.G.B.Scallon	14.60-1
CANTRIP [F.Miller]	113	10	10	7^{h}	8^{1½}	5^{1}	2^{1}	Mrs.L.Copenhav'r	2.70-1
GREY SQUAW [I.Hanford]	109	8	6	4½	3^{h}	3^{h}	3^{n}	I.C.Mishler	7.20-1
CHATTERFOL [C.Rollins]	115	9	5	5^{1}	6^{h}	4^{1}	4^{5}	R.O.Higdon	12.50-1
ARIANNA [C.Landolt]	112	12	8	8^{2}	5½	1^{2}	5^{h}	L.C.Ewald	14.40-1
ADA W. [L.Sisler]	103	3	2	2^{2}	2^{1}	7^{1½}	6^{1}	H.M.Walker	21.50-1
POISON CUP [N.Pariso]	110	2	7	6½	7½	6^{3}	7½	W.M.McIlvane	40.60-1
EXPONENT [C.Castille]	110	11	9	9^{1}	9^{h}	9½	8^{2}	Mrs.W.L.Hoag	3.60-1
FLIGHT AWAY [G.South]	108	1	3	1½	1^{1}	8^{1½}	9^{h}	J.R.Burnett	32.60-1
PARQUEEN [P.Ryan]	108	5	4	10^{1}	11^{8}	11^{4}	10^{4}	H.R.Pardue	9.80-1
GETABOUT [J.Carter]	103	4	1	3^{1}	4^{1}	10^{h}	11^{8}	Mrs.L.C.Baud	19.30-1
STYLE CORNER [J.E.Oros]	110	7	12	12	12	12	12	B'rr's&Hirschb'k	36.90-1

Time, :24 1-5, :50 1-5, 1:17. Two dollar mutuels paid: Western Run, $31.20 straight, $12.60 place, $7.40 show; Cantrip, $4.80 place, $3.40 show; Grey Squaw, $5.20 show. Winner trained by S. J. Molay. Went to post at 2:51. At post 1½ minutes. Start good from gate. Won easily, place driving.

WESTERN RUN, far back in the early stages and unable to get through when entering the stretch, came with a rush after swinging to the outside and was drawing out at the end. CANTRIP also slow to begin, responded after reaching the final quarter, came through between horses nearing the final eighth and continued resolutely to the end. GREY SQUAW, a prominent factor from the start, was under strong riding after a half mile and held on fairly well.

THIRD RACE—Six furlongs. Purse $800. Net value to winner, $600; second, $125; third, $50; fourth, $25.

Horse and Jocky—	Wt	PP	St	¼	½	Str	Fin	Owner	Eq odds
BUDDIE TREACY [S.Roberts]	117	5	1	3^{1½}	2^{h}	2^{2}	1^{1}	WoolfordFarm	6.60-1
BRIERTON [G.South]	115	4	2	1½	1^{2}	1½	2^{n}	WillardWilson	4.20-1
WANDEROBO [I.Hanford]	113	6	5	6	6	5^{4}	3^{h}	MillsdaleSta.	7.40-1
CRUISING [D.Castille]	112	2	4	4^{2}	4½	4^{1½}	4^{1}	Mrs.E.Haughton	1.10-1
LITTLE DRIFT [J.Carter]	105	1	3	2½	3^{2}	3½	5^{6}	Mrs.M.E.Martin	7.10-1
HONORED MISS [L.Sisler]	103	3	6	5^{5}	5^{2}	6	6	F.Robertson	21.10-1

Time, :24 1-5, :49 4-5, 1:17. Two dollar mutuels paid: Buddie Treacy, $15.20 straight, $5.20 place, $7.00 show; Brierton, $5.00 place, $5.00 show; Wanderobo, $6.60 show. Winner trained by L. J. Wilson. Went to post at 3:19½. At post 1 minute. Start good from gate. Won driving, place same.

BUDDIE TREACY, raced wide and a factor from the start, was under mild urging as BRIERTON drew away from him on the stretch turn, raced to the latter quickly when straightened in the stretch and was holding on with determination at the end. BRIERTON showed the most speed from the start, quickly increased his advantage on the stretch turn, had submitted to the winner's challenge when he stumbled badly only a few strides from the finish but lasted to be second.

FOURTH RACE—Mile. Out of chute. Purse $1,000. Net value to winner, $700; second, $200; third, $75; fourth, $25.

Horse and Jocky—	Wt	PP	St	¼	½	Str	Fin	Owner	Eq odds
OUR COUNT [P.Ryan]	113	4	6	6^{8}	5^{1½}	3^{1½}	1^{1}	C.E.Davison	5.50-1
SIR MIDAS [A.Robertson]	116	5	1	3½	3^{2}	1^{3}	2^{4}	W.C.Reichert	2.40-1
EASY SAILING [L.Sisler]	105	3	3	2^{1½}	2^{1½}	2^{h}	3^{1½}	CornHuskerSta.	4.30-1
OUR REIGH [I.Anderson]	117	7	2	1^{h}	1^{1½}	4^{5}	4^{5}	R.C.Thatcher	2.80-1
PRINCE TORCH [C.Landolt]	112	1	5	5^{1½}	6^{10}	5^{6}	5^{6}	F.Abbate	7.40-1
RHINIZ [R.Dotter]	110	6	7	7	7	7	6^{1½}	W.D.Covington	49.60-1
COLONEL ED [S.Roberts]	113	2	4	4^{4}	4^{2}	6^{4}	7	WoolfordFarm	22.60-1

Time, :24 2-5, :48 3-5, 1:15 2-5, 1:42 2-5. Two dollar mutuels paid: Our Count, $13.00 straight, $6.80 place, $4.40 show; Sir Midas, $3.80 place, $2.60 show; Easy Sailing, $3.20 show. Winner trained by owner. Went to post at 3:46. At post 1¼ minutes. Start good from gate. Won driving, place same.

OUR COUNT, under fine handling and kept out after the first three-eighths, bettered his position gradually and, wearing down SIR MIDAS, weakened badly but was drawing out at the end. SIR MIDAS, a sharp factor from the start and in hand for almost three-quarters, took command with a rush and held on well but could not hold the winner. EASY SAILING, raced wide and under a steady hold for three-quarters, held on well for about an eighth when under pressure then weakened.

FIFTH RACE—Six furlongs. Purse $1,300. Net value to winner, $950; second, $200; third, $100; fourth, $50.

Horse and Jocky—	Wt	PP	St	¼	½	Str	Fin	Owner	Eq odds
LEAD. ARTICLE [S.Roberts]	120	5	2	1^{1}	1^{2}	1^{2}	1^{2½}	B.P.Woodson	1.60-1
COUNT MORSE [I.Anderson]	122	4	5	5	3^{8}	2^{h}	2^{1½}	CalumetFarm	2.00-1
BLACK RIVER [A.Robertson]	113½	3	1	2^{h}	2^{h}	3^{8}	3^{5}	Mrs.R.Sullivan	4.90-1
CANDESCENT [G.South]	105	2	4	3½	4^{8}	4^{8}	4^{8}	B.C.Carpenter	7.30-1
NATION'S TASTE [P.Roberts]	108	1	3	4^{h}	5	5	5	B.Friend	13.00-1

Time, :24 1-5, :48 3-5, 1:16 1-5. Two dollar mutuels paid: Leading Article $5.20 straight, $2.80 place, $2.20 show; Count Morse $3.20 place, $2.60 show; Black River $2.80 show. Winner trained by D. H. Carroll. Went to post at 4:14½. Off at once. Start good from gate. Won easily; place driving.

LEADING ARITLCE took command easily and was raced wide for the better going throughout, responded to occasional light pressure in the stretch and, taken in hand in the last sixteenth, won with something left. COUNT MORSE also raced wide and never far back, was not punished, but held on well shaking off BLACK RIVER in the last eighth. Latter had speed from the start and held on well to the last eighth, where he tired.

SIXTH RACE—Five furlongs. Stakes. Two year olds. Purse $5,000, added. Net value to winner, $4,900; second, $1,000; third, $500; fourth, $250.

Horse and Jocky—	Wt	PP	St	¼	½	Str	Fin	Owner	Eq odds
YALE O' NINE [R.Dotter]	122	6	2	2^{1}	2^{2}	2^{5}	1^{h}	Frn.LickSpgs.Sta.	4.10-1
‡BEAU JAMES [I.Anderson]	125	5	3	1½	1½	1^{h}	2^{8}	CalumetFarm	2.50-1
WHISKOVER [C.Landolt]	119	2	1	3^{h}	3½	3^{8}	3^{4}	C.H.Cleary	9.50-1
†RANGE DUST [E.Steffen]	122	9	6	6^{1½}	4^{3}	4^{4}	4^{1½}	ValdinaFarm	9.30-1
‡SURE OFF [J.G.Wilson]	122	7	11	10½	9½	6½	5^{4}	CalumetFarm	2.50-1
MAETOWN [P.Ryan]	122	1	4	9^{h}	7½	8^{3}	6^{3}	Mrs.C.E.Dale	9.70-1
TRA LA LA [P.Roberts]	119	10	7	4^{h}	6^{1½}	7^{1}	7^{2}	F.Seremba	17.80-1
STEADY DON [A.Robertson]	122	11	10	5½	5^{2}	5^{h}	8½	A.L.Ferguson	18.30-1
PERIMETRIC [I.Hanford]	119	8	9	7^{h}	10^{4}	10^{3}	9^{1}	EslieAsbury	4.40-1
TACK POINT [G.South]	117	4	8	11	11	11	10^{h}	Brown&Fetter	47.20-1
†WAFER [C.Rollins]	119	3	5	8^{h}	8^{h}	9^{1}	11	ValdinaFarm	9.30-1

†Valdina Farm entry. ‡Calumet Farm entry. Time, :24, :48 2-5, 1:01 1-5. Track heavy. Two dollar mutuels paid: Yale O' Nine $10.20 straight, $4.00 place, $3.60 show; Beau James $3.40 place, $2.60 show; Whiskover $5.80 show. Winner trained by H. Wells. Went to post at 4:45½. At post 5½ minutes. Start good. Won driving; place same.

YALE O' NINE, away well and on the outside throughout, forced the early pace under occasional mild urging, stood increased pressure gamely the final quarter and got up in the last stride. BEAU JAMES had high speed for the going from the start, was vigorously shaken up soon after reaching the stretch, held on tenaciously under strong hand riding, but for stumbling near the end might have lasted. WHISKOVER, always clear, and having speed from the outset, did not keep up, yet showed a good effort.

SEVENTH RACE—Mile and one-sixteenth. Claiming. Four year olds and up. Purse $1,000. Net value to winner, $700; second, $200; third, $75; fourth, $25.

Horse and Jocky—	Wt	PP	St	¼	½	Str	Fin	Owner	Eq odds
THE QUEEN [G.South]	107	6	4	4^{2}	2^{1½}	2^{8}	1^{2}	F.L.B.Stable	7.10-1
RUFFY [C.Rollins]	113	1	2	1^{4}	1^{1½}	1^{2}	2^{1}	Mrs.G.H.Emick	2.80-1
MISS SAXON [L.Sisler]	103	2	1	2^{1½}	3½	3^{1}	3^{3}	Mrs.F.Barton	13.50-1
WISE WILL [P.Ryan]	115	7	6	7	7	6^{2}	4^{1}	Mrs.C.E.Dale	6.30-1
GLASBY [P.Roberts]	113	3	7	6^{4}	6^{1½}	5^{3}	5^{1}	Mrs.E.Haughton	6.30-1
STEPAHEAD [I.Hanford]	109	4	3	5½	4^{1}	4½	6^{6}	G.Keeton	3.30-1
TIMBERLINE [R.Dotter]	112	5	5	3^{h}	5^{4}	7	7	H.Oots	7.70-1

Time, :25 2-5, :51, 1:17 4-5, 1:45 4-5, 1:53. Track heavy. Two dollar mutuels paid: The Queen, $16.20 straight $7.40 place, $5.00 show; Ruffy, $4.20 place, $3.20 show; Miss Saxon, $6.80 show. Winner trained by H. H. Battle. Went to post at 5:18½. Off at once. Start good. Won easily, place driving.

THE QUEEN, racing in good form and overcoming a big loss of ground on the first turn, entered contention gradually and while still under a good hold after reaching the backstretch, dropped back slightly when racing wide on the final turn but closed boldly when straightened and won easily. RUFFY, rushed into command on the inside but taken out after a quarter, was rated along to the stretch and weakened after increasing his advantage, could not withstand the winner. MISS SAXON was under a steady-¾ing hold from the start and held on well.

EIGHTH RACE—Mile and one-eighth. Claiming. Four year olds and up. Purse $1,000. Net value to winner, $700; second, $200; third, $75; fourth, $25.

Horse and Jocky—	Wt	PP	St	¼	½	Str	Fin	Owner	Eq odds
WHIPSTITCH [C.Calvin]	103	1	1	2½	1^{1}	1^{3}	1^{1½}	J.C.Stone	6.10-1
PLAY CHANCE [H.Callahan]	113	4	6	6	6	3^{1½}	2½	W.Maloney	10.70-1
DISCOURSE [A.Robertson]	117	2	3	4^{h}	4^{1½}	2^{4}	3^{5}	J.Emery	4.00-1
BUTTER BEANS [J.E.Oros]	105	5	4	5^{3}	5^{3}	5^{3}	4^{1}	LongridgeStable	2.20-1
FLEET STEP [J.G.Wilson]	112	3	2	1^{4}	2½	4^{5}	5^{6}	MoorlandStable	10.90-1
FAIREST FLAG [P.Roberts]	112	6	5	3^{1½}	3^{3}	6	6	Mrs.E.Haughton	2.90-1

Time, :25 4-5, :52 4-5, 1:18 4-5, 1:46, 2:00. Track heavy. Two dollar mutuels paid: Whipstitch, $14.20 straight, $8.20 place, $5.00 show; Play Chance, $11.00 place, $5.60 show: Discourse, $4.00 show. Winner trained by H. Louden. Went to post at 5:54½. At post ¼ minute. Start good. Won driving, place same.

WHIPSTITCH, taken in hand after being rushed to the front on the inside in the second quarter, responded when roused after reaching the stretch but had to be ridden out. PLAY CHANCE was badly outrun for seven-eighths but closed strongly and, wearing down DISCOURSE, continued resolutely to the end. The latter moved up slightly when saving ground on the second turn and stood a drive gamely but could not hold PLAY CHANCE.

WIN TENNIS TROPHY.

Baltimore, Md., June 11.—(AP)—An eastern states' team, made up of New York players, broke New England's hold on the $500 silver Eleanora F. Sears tennis trophy today, sweeping the singles matches, 5 to 1.

HOLD OUTBOARD RACES.

Springfield, Mo., June 11.—[Special.]—Many of the fastest boats in the southwestern states will compete tomorrow in the annual outboard motor races on Lake Taneycomo. James W. Mulroy of Chicago will referee.

A band of distance runners hustles away from the barrier in the first of yesterday's races at Lincoln Fields. Distillation (No. 1) was the winner of this gallop of a mile and a sixteenth. Fair So (No. 7) came in second.

[TRIBUNE Photos.]

Mythical King Wins Shevlin Mile Stakes

New York, June 11.—[Special.]—Mythical King today captured the $6,975 Shevlin stakes at Aqueduct race track in which The Chief made his comeback to racing.

This former C. V. Whitney colorbearer, now carrying the silks of Maxwell Howard, was a hard going second a length and a half behind Mythical King which won for B. F. Whitaker. Three-quarters of a length farther back, Ogden Phipps' Magic Hour was third.

A capacity crowd of 18,000 packed the stands for the mile test. Mythical King went to the post extremely fit and came home a handy winner to complete a double for the stable. Mr. Whitaker's other winner was Masker in the Oregon handicap. Both of his colorbearers were handled by Jocky Kenneth McCombs.

When Mythical King got first past the judges in 1:37 2-5 for the Shevlin mile, run over a fast track, the result marked his seventh victory out of twelve starts this year. Three other times the colt has been third.

Since being shipped to New York from Maryland, Mythical King has run four times, and today was his fourth victory in a row. To win he had to overcome interference, and then stand off the challenge of The Chief.

In the five furlongs of the Tremont stakes for 2 year olds Dewitt Page's Maeline and H. W. Jackson's Ariel Toy, one-two in the Juvenile stakes at Belmont, repeated their act. Maeline, purchased from Herbert M. Woolf for $6,000 last winter, beat his old rival by a half length to pay 2 to 1 and earn $4,250. The Paragon stable's Selmalad was third, two more lengths back.

AQUEDUCT RESULTS.

FIRST RACE—Purse $1,000, maiden fillie 2 year olds, 5 furlongs:
Cantovino, 116 [Bianco]. 9-5 3-5 1-5
Trovadora, 116 [Kurtsinger].. 2-1 4-5
Short Rations, 116[Longden] 1-4
Time, 1:01. Pasoreal, Kindergarten, and My Crest ran.

SECOND RACE—Purse $1,500 added, steeplechase, handicap, 4 year olds and up, about 2 miles:
Yemasee, 156 [McKinney]..11-10 1-4 Out
Gay Charles, 139 [Scroton] 8-5 Out
†Sumatra, 141 [Collins] ... Out
Time, 4:05 4-5. †Jungle King ran.
†Greentree stable entry.

THIRD RACE—Purse $2,500 added, stakes, colts and geldings, 2 year olds, 5 furlongs:
Maeline, 119 [Westrope]..... 2-1 4-5 2-5
Ariel Toy, 112 [Hardy] 1-1 1-2
Selma Lad, 117 [Longden].. 5-2
Time 0:59. Shining One, Our Mat, Forty-Eight, Major Minor, †Claro, Ovely Night, Spanish Mammon, and †Time Passes ran.
†Howe stable entry.

FOURTH RACE—Purse $1,200 added, handicap class C, 3 year olds and up, 1 1-8 miles:
Masker, 114 [McCombs]. .....7-2 4-5 out
Maraton, 126 [Longden]....... 3-5 out
Harvesting, 112 [Bianco]..... out
Time 1:51. Vitelo ran.

FIFTH RACE—Purse $5,000 added, stakes, 3 year olds, 1 mile:
Myth. King 110 [McCombs] 2-1 4-5 1-3
The Chief, 117 [Westrope].. 4-5 1-3
Magic Hour, 110 [Longden] 3-1
Time, 1:37 2-5. Can't Wait, Encore, Pagliacci, Great Union and Deep End ran.

SIXTH RACE—Purse $1,000 added, class C handicap, 3 year olds, 7 furlongs:
Gentle Savage, 118 [Renick]. 4-1 7-5 3-5
Asianna, 108 [Kurtsinger].... 7-10 1-3
Maefleet, 105 [Longden]...... 1-1
Time, 1:25 3-5. Milk Punch and Dip ran.

SEVENTH RACE—Purse $1,000, claiming, 3 year olds, 7 furlongs:
Shadytown, 120 [Longden]....13-5 4-5 2-5
Ron, 113 [Westrope].......... 2-1 1-1
Wise Mentor, 116 [Hardy]..... 2-5
Time, 1:25. Godspeed, Galagal, Ghost Train, and Gaspar De Salo ran.

NEWS FROM THE RACE TRACKS

Daily Doubles

LINCOLN FIELDS.
Western Run and Buddie Treacy....$155.60
DETROIT.
Don Pancho and Thornby..........$446.00
DELAWARE.
Fleur Du Mal and Deflate..........$36.50
SUFFOLK.
Currants and Notice Me.............$54.20
FAIRMOUNT.
Just Ahead and Willow Wand........$102.20

DETROIT RESULTS.

FIRST RACE—Purse $800, claiming, 3 year olds and up, one mile and a sixteenth:
Don Pancho, 108 [Butler].19.40 8.80 6.00
Busby, 113 [Thornton].... 10.40 7.20
Aerialist, 108 [Williams].. 6.60
Time, 1:48 3-5. Lucky Color, Verakee, Jack Conner, Cross Ruff, Thursland and Leading Bet ran.

SECOND RACE—Purse $800, claiming, 3 year olds and up, 6 furlongs:
Thornby, 109 [Huff]......25.20 8.80 5.40
Ethel's Ch., 109 [Quintero] 3.80 2.40
Judge Leer, 119 [Th'rnt'n] 3.20
Time, 1:13 4-5. Audrey L., Tramway, Say Do, Jack Beyond, Rettef, Pretty Busy, Jack W., and Imperial Lu ran.

THIRD RACE—Purse $800, claiming, 3 year olds and up, 6 furlongs:
Polly Hastings, 106 [Craig]18.00 5.60 3.20
†Icy Wind, 114 [Dabson].. 2.60 3.00
†Bright Mark, 115 [Long] 3.40 3.20
Time, 1:12 3-5. Prenny, Que Gato, and Wise Duke ran.
†Dead heat for place.

FOURTH RACE—Purse $800, allowances, 2 year olds, 5 furlongs:
Allegro, 115 [Craig]........ 4.00 2.60 2.20
Od. Beulah, 119 [McCoy]. 3.00 2.60
Dick Naishapur,112 [Pool] 2.20
Time, :59 4-5. Helen Mac, Ajaygee, Imperial Sir, Hope Diamond, and Blue Tints ran.

FIFTH RACE—Purse $800, handicap, 3 year olds and up, 6 furlongs:
Cardinals, 106 [Ward].... 8.00 4.20 3.20
Sachem, 107 [Howell] 6.00 3.80
Lady Flash, 105 [Quintero] 2.80
Time, 1:12 4-5. Dora May Francesco, and Scally Gal ran.

SIXTH RACE—Pontchartrain stakes, purse $3,000, added, 3 year olds, 1 1-16 miles:
Janice, 109 [Grill]........10.80 4.60 3.60
King's Heir, 114 [Craig].. 3.60 3.00
Volo Snow, 114 [Rosen].. 4.20
Time, 1:45 4-5. Miss Bulldog, Forever Prince, She's Right, Xavier, Fountain Head, and Diabroom ran.

SEVENTH RACE—Purse $800, claiming, 3 year olds and up, 1 mile 70 yards:
Credulous, 110 [Jackson]..47.60 15.60 8.40
Lady Sara, 108 [Williams] 4.20 3.40
Overplay, 110 [Huff] 8.80
Time, 1:46 3-5. Flying Banner, H. G. Salinger, Ballot Boy, Summit Hill, Frank C., Lena J., and Hearty ran.

EIGHTH RACE—Purse $800, claiming, 3 year olds and up, 1 mile and 70 yards:
Col. G'night, 109 [W'liams] 8.80 4.20 3.60
The Millay, 110 [Lowe]... 5.80 4.00
Mo, 110 [Gleason]........ 2.80
Time, 1:45. My Blaze, Good King, and Mottled ran.

SUFFOLK DOWNS RESULTS.

FIRST RACE—Purse $1,000, claiming, 4 year olds and up, 6 furlongs:
Currants, 113 [Coule] 10.00 4.20 2.80
Mauritius, 110 [Donoso].. 4.80 3.00
Fair Time, 116 [Bierman]. 2.40
Time, 1:12 4-5. Diablerie, Forced Landing, Capt. Yarbrough, and Roberta ran.

SECOND RACE—Purse $1,000 claiming, 4 year olds and up, 6 furlongs:
Notice Me, 107 [Bierman].11.60 5.80 4.00
Ladfield, 111 [Stevenson]. 5.40 3.80
Whooper, 112 [Adair]..... 4.00
Time, 1:12 1-5. Squawker, Orphan Lass, Linas Son, Holl Image, Night Raven, and Bull Dozer ran.

THIRD RACE—Purse $1,000, claiming, 3 year olds and up, 6 furlongs:
William Palmer, 109 [Nod'e]7.60 4.60 3.00
Briar Plume, 104 [Berger] 5.40 3.20
Star Flower, 104 [Adair]. 2.80
Time, 1:12. Purple Wrack, and Devils Mate ran.

FOURTH RACE—Purse $1,000, claiming, 4 year olds and up, 1 1-16 miles:
Leon, Wilson .113 [Smith] 6.80 3.40 2.40
El Puma, 108 [Yarberry].. 3.40 2.40
Pre War, 111 [Adair]..... 2.40
Time, 1:47. Mothel and Rich Girl ran.

FIFTH RACE—Purse $1,200, handicap, 3 year olds and up, 6 furlongs:
Higher Cl'd, 124 [Bierman] 3.60 2.60 out
Lakeview, 103 [Adair]..... 2.80 out
Holluschickie, 99 [Duffy].. out
Time, 1:12 1-5. Trooper ran.

SIXTH RACE—Purse $5,000 added, Dustin handicap, fillies and mares, 3 years old and up, 1 1 16 miles:
Idle Miss, 112 [Corbett].... 8.00 3.80 3.20
Shangay Lily, 108[Deering] 5.20 4.00
May R., 101 [Barba]...... 3.40
Time, 1:46. Genie Palatine and Amneris ran.

SEVENTH RACE—Purse $1,000, claiming, 3 year olds, 1 mile and 70 yards:
Standard Time, 107[Snyder]11.00 4.20 2.80
Findon, 109 [Nodarse]..... 2.80 2.20
Bit By Bit, 108 [Smith]... 2.60
Time 1:45 2-5. Bag O'Tricks, and Long Wave ran.

EIXHTH RACE—Purse $1,000, claiming, 4 year olds and up, 1⅛ miles:
Wax Wing, 108 [Adair].... 4.60 3.20 2.40
Payrack, 116 [May]....... 9.20 4.80
Dead Calm, 110 [O'Mall'y] 4.40
Time, 1:54. Grandpa's Boy, Lady Tichner, Mardromel, and Great Blaze ran.

FAIRMOUNT PARK RESULTS.

FIRST RACE—Purse $600, claiming, 4 year olds up, 5½ furlongs:
Mus. Jack, 111 [Wilson]. 7.00 4.00 2.60
Big One, 116 [Dyer]....... 4.40 3.00
Marg. Nadi, 103 [Manif'd] 2.80
Time, 1:08 4-5. Lady Thirteen, Ima Greenock, and Incognito ran.

SECOND RACE—Purse $600, claiming, 4 year olds and up, 5½ furlongs:
Just Ahead, 116 [Schlen'r].25.40 12.20 9.20
One Night, 116 [Faust]. 20.40 13.00
Transen, 103 [Vail] 5.00
Time, 1:09. Bride's Delight, Sweepogan, Belle of Midway, Twinkle Feet, and Scottish Mary ran.

THIRD RACE—Purse $500, claiming, 4 year olds and up, 5½ furlongs:
Willow Wand, 106 [Manif'd]7.40 4.40 3.40
Rapid Bells, 116 [Vail].. 5.80 3.60
Allegory, 116 [Fields]..... 3.60
Time, 1:59 3-5. Snorky, Civil War, Chatuga and Dichosa ran.

FOURTH RACE—Purse $600, allowances, 2 year olds, 5 furlongs:
Jay D. Bane, 109 [Fields].12.20 4.40 3.20
†Termotime, 109 [Schl'k'r] 2.60 2.20
Polite Ford, 109 [Lit'b'g'r] 3.00
Time, 1:02 3-5. †Teperwine, Tibi, Brown Ben, and Norman Sloat ran.
†J. A. Blackwell entry.

FIFTH RACE—Purse $600, claiming, 3 year olds, 6 furlongs:
Accordion, 111 [Mayer]... 4.80 3.40 2.80
Trace Boy 111 [Manifold] 4.60 3.40
Powers Gouraud, 116[Judy] 4.40
Time, 1:15 4-5. Zat So, Feng Lu, Manhunt, and Miss Monte ran.

SIXTH RACE—Purse $1,200, handicap, 3 year olds and up, 6 furlongs:
Prince Argo, 109 [Morris] 4.80 3.20 2.40
Joyride, 107 [Litzenb'ger] 3.60 2.60
Bill D'noghue, 108 [Wilson] 2.80
Time, 1:14 3-5. Old Rosebush, Dedication, and Cristate ran.

SEVENTH RACE—Purse $600, claiming, 4 year olds and up, one mile and seventy yards:
Dr. McLarney, 108 [Fisher].7.20 3.80 2.80
Ancelot, 108 [Dyer]...... 3.40 2.60
Madcap Yan., 108 [Han'r] 2.80
Time, 1:48 2-5. Sylacauga, Stack Arms, and Lac-Ha-Carolyn ran.

EIGHTH RACE—Claiming, 4 year olds and up, 1 mile:
Almarine, 107 [J.W.Wilson] 7.20 3.80 3.00
Golden Quest, 108 [Manif'd] 4.40 3.00
Spanish Red, 113 [Litz'ger] 3.00
Time, 1:44 2-5. Flying Jay, Canavia, Arctic Star, R. L. Baker, and Close Call ran.

OFFICIAL SPECIAL TRAINS TO THE LOUIS-SCHMELING FIGHT
NEW YORK CITY—JUNE 22
ALL-EXPENSE TRIP including CHOICE RINGSIDE SEAT
NOTE — OUR CHOICE TICKETS ARE LIMITED — MAKE EARLY RESERVATIONS
TICKETS ON SALE ALL PENNSYLVANIA RAILROAD TICKET OFFICES

Prize Photos from Tribune Readers
A roadside profile of Lincoln in foliage is only one of the camera oddities contributed by Tribune readers to this week's page of prize-winning amateur pictures
In today's Incomparable Picture Section

Camera Picks Yale O'Nine in Joliet Stakes

[Continued from first sport page.]

finish. Wiskover was third, but she was beaten eight lengths. Range Dust, a star of Kentucky's spring racing, was fourth. Beau James' stable companion, Sure Off, was fifth.

Beau James Favorite in Betting.

The first quarter in the mud had been run in 24 seconds, the half mile in :48 3-5. Yale O'Nine and Beau James both had to be mighty game to fight it out at such a rapid clip. Beau James was the favorite in the betting. The final payoff was Yale O'Nine, $10.20 to win, $4 to place, and $3.60 to show. Beau James paid $3.40 to place and $2.60 to show. Wiskover was at $5.80 to show.

The race had a gross value of $6,700. For Owner Taggart Yale O'Nine won $4,900. Yale O'Nine is a tall, rangy bay with the long muscles that all stayers must possess. This is rather startling, because Peter Hastings has not been noted for producing many good route running horses. His best offspring up until the time Yale O'Nine came along was the great filly, Mata Hari.

Hyde Park Stakes Next.

Unfortunately Yale O'Nine is not eligible for either the Arlington Futurity or the Belmont Futurity. His next engagement likely will be in the Hyde Park stakes at Arlington, in which he will hook up with many of the Futurity candidates.

The race, run under good weather conditions but over an extremely muddy track, was witnessed by more than 10,000 persons who wagered $265,526 during the afternoon. The Joliet stakes was the heaviest betting race on the program.

Charles S. Howard of San Francisco, owner of Seabiscuit, will be in Chicago today en route east and will spend much of his time between trains with John Hertz, chairman of the Board of Directors of the Arlington Park Jocky club.

Seabiscuit is eligible for the Stars and Stripes handicap and the Arlington cup race to be run at Arlington next month.

Mr. Hertz would not say what might be the object of Mr. Howard's trip here.

There was a rumor around that Seabiscuit's owner is anxious to meet War Admiral in a match race at Arlington which Mr. Hertz has announced he will endeavor to arrange if the owners of both horses are willing.

Hertz was a member of Warren Wright's party at Lincoln Fields yesterday. They came out to see Mr. Wright's colt Beau James perform in the Joliet stakes. But the mile Homewood purse was one that caused Hertz to ponder. In this struggle was Our Count and Our Reigh, both sons of Reigh Count-Anita Peabody bred at the Hertz farm at Cary. From this particular mixture of blood lines Mr. Hertz expected to produce a great race horse because Reigh Count and Anita Peabody, both owned by Mrs. Hertz, ran one-two in the Belmont Futurity.

Our Count won the Homewood and Our Reigh finished fourth.

A friend of Mr. Hertz ventured the information that the Arlington executive had wagered his five dollars on Our Reigh.

Mayor Kelly was in yesterday's Lincoln Fields crowd. So was Pat Nash, who was in a grandstand box next to the one occupied by Thomas D. Taggart, owner of Yale O' Nine, which won the Joliet stakes.

ARLINGTON GETS READY FOR BIG MEET JUNE 27

3 Year Old Title May Be Decided.

BY FRENCH LANE.

Horses are beginning to arrive at the grounds of the Arlington Park Jocky club in Chicago for the big midsummer meeting opening there on the afternoon of June 27.

This can easily be the most important season ever offered by Chicago's widely known north side turf organization. Before its thirty day program has been run off the 3 year old championship may definitly be determined. War Admiral and Seabiscuit may have settled their argument and the best route runner of the year in America will have won his crown.

Stagehand Will Be Back.

At the same time the 2 year olds may be well along in their title quest as a result of the rich Arlington Lassie stakes and the Arlington Futurity to be run there in July.

The 3 year old title situation will become interesting again because the Classic stakes will find Maxwell Howard's great money earner Stagehand back in the thick of the battle. Lawrin, the Kentucky Derby winner, will be back in the central states after an invasion of California. Pasteurized, conqueror of Dauber in the Belmont Stakes, will seek action against Stagehand, and Dauber will endeavor to partly redeem himself in the eyes of his early season admirers. Two or three colts that have been slow in getting to the races will be ready to go into battle by the time the Classic is run.

The Stars and Stripes handicap on July 4 will be the first of the route tests for the older horse. Following its running will come the Arlington Cup race, which held, as it will be, in midsummer at a mile and a quarter, should be one of the country's most interesting distance races of the year.

Lincoln Is Week's Special.

At Lincoln Fields both the 2 year olds and the older sprinters have concluded their stake business. The last two stakes feature the sturdier performers, the thoroughbreds who can pass the mile mark without running out of wind.

The Lincoln handicap, once the richest of all races at the Crete track, is this week's $5,000 special. The Lincoln, won by such great ones as Sun Beau and Chance Shot in other years, is at one mile and a sixteenth. The Lincoln closed with 37 nominations. About ten of these actually will run for the prize.

Crossbow II. Entered.

In the band of stout thoroughbreds are Calumet Farm's Crossbow II., a versatile 5 year old; Mucho Gusto, Arab's Arrow, Zevson, and Our Reigh.

But the favorite for the Lincoln may be shipped from Detroit, for J. B. Respess' Main Man, winner of the Clark handicap at Churchill Downs this spring and conqueror of most of his division at one time or another, is due to make his first Chicago appearance of the year on Saturday.

HAMMOND WINS, 10-0.

The Hammond Stars defeated the House of David baseball team, 10 to 0, at Hammond yesterday. Emmerick pitched for the winners and allowed only four hits.

Score Another Win!
RALPH GULDAHL
HOL-HI K-28 BALLS
AND WILSON GOLF CLUBS
Win the Classic
NATIONAL OPEN
Cherry Hills Country Club, Inglewood, Colo.
Unquestionably, It's "WILSON" Today in Golf Equipment
Continuing its great 1937 victory march, Hol-Hi K-28, the ball with balanced Roto-Action, is again demonstrating in the 1938 classics, its ability to come through where every shot must be figured to a gnat's eye-lash—where control of both ball and club must be perfect.
Follow the winners! Take a tip from such stars as Sarazen, Guldahl, Snead, Hines, Revolta. Play Hol-Hi K-28, the ball that is consistently hitting the cup for lowest scores. It will help your game, too.
(Players mentioned are retained on the Wilson Advisory Staff)
"It pays to play" Wilson GOLF EQUIPMENT
By this mark you shall know fine golf equipment
WILSON SPORTING GOODS CO. • Chicago, New York and other leading cit

LOUIS MUST BORE IN IF HE WOULD BEAT SCHMELING

Bomber Needs a Style Like Armstrong's.

BY WILFRID SMITH.

Joe Louis, heavyweight champion of the world, who will defend his title against Max Schmeling, the only man ever to whip him, on June 22 in Yankee stadium, may have taken a page from the copy book of Henry Armstrong.

The lesson, which Louis' managers hope he has learned, is one of aggressiveness. For, by an incessant attack, like that Armstrong showed Barney Ross, and thereby won the world's welterweight title, Louis should whip the German who two years ago this September knocked out the colored fighter in 12 rounds.

Louis Sees Armstrong Win.

Louis saw Armstrong beat Ross. He watched Barney prove his superiority over the featherweight title holder for four of the first five rounds. And then he saw Armstrong, a hurricane in gloves, hit Ross a thousand blows to win all of the remaining rounds except the seventh, which he lost only by decision of the referee on a low punch.

Louis must have thought of the night when Schmeling hammered him into submission. He certainly never can forget that evening of agony when he finally fell exhausted in the 12th round and was counted out.

Bases Offense on Right.

While it is true that Schmeling and Louis sparred cautiously for two rounds, Max's success thereafter was due to his aggressive attack, an offense based almost entirely on a straight smashing right hand which Joe never was able to avoid. That right hand punch of Schmeling's did almost as much damage to Louis as Armstrong's two fisted whirlwind punching accomplished in the bout with Ross.

Although Louis was scheduled for an afternoon of rest and calisthenics following his trip to the Garden bowl, Joe canceled the arrangement. He boxed six rounds and, according to Jersey Jones, Mike Jacobs' publicity representative in Pompton Lakes, N. Y., Joe showed more spirit and drive than at any time while training in Kenosha, Wis., for his bout with Jim Braddock.

Cautious Style Won't Beat Max.

Lately, and in particular since Schmeling knocked him out, Joe has been a "picker off," a pugilistic expression describing a fighter content to spar for one opening by which he hopes to end the bout with slight risk to himself.

Louis is not going to beat Schmeling by any such cautious method. Schmeling is a great defensive fighter. And as far as any one now knows he still possesses that same lethal right hand punch which humbled the champion.

Moreover, Schmeling has stamina. He can be beaten only by a persistent drive such as Louis demonstrated against Primo Carnera and Max Baer. Louis must expect to be hit, but he has the weapons to hit harder and oftener, if he so desires.

All of which brings up, once again, the feature of this fight between the world's champion who faces the only man ever to whip him. It is a battle of intelligence against force. Louis has advantages in power, strength, youth, speed, and ability. But he is slow to react. He never has given evidence of ability to think in the ring.

Schmeling Courageous, Smart.

Schmeling is cool, courageous, and intelligent. He will plan his fight, and keep to these plans. He will be buoyed by his belief in his demonstrated supremacy and an inherent pride in the race he represents. Schmeling will take quite a beating before he goes down, if he does go down.

Schmeling, once victorious, will be more difficult to whip this time. And the record shows his complete dominance in the previous fight.

BROWN O. K.'S LOUIS

Pompton Lakes, N. J., June 11.—[U. P.]—Bill Brown, member of the New York state athletic commission, visited Heavyweight Champion Joe Louis today, watched him box six rounds and said:

"Louis may appear listless and indifferent to a lot of folks, but to me he looks close to top form now and ready to cut loose any moment."

Brown said Louis looks to be in splendid physical condition, "Better than I have seen him in two years."

"Louis also is boxing well and punching hard with both hands," he said. "If he seems lazy and lethargic in his training it is because his handlers wisely do not want him to reach his peak too far in advance of the Schmeling bout. They are using shrewd judgment in taking him along carefully for fear of having him go stale. He looks very good to me."

Louis flashed a lot of spirit in his two round sessions with George Nicholson and Leonard Dixon. He punished both of them severely and then was more lenient with Murray Kanner as he concentrated on body punching and infighting.

NO MENTION OF JOE JACOBS.

Speculator, N. Y., June 11.—[U. P.]—Gen John J. Phelan, chairman of the New York state athletic commission, Promoter Mike Jacobs and Commission Physician Dr. William Walker were among the 2,000 who watched Max Schmeling box eight rounds today.

Phelan said he had not been approached by Schmeling or any of his handlers on the subject of reinstating Joe Jacobs, Schmeling's American representative who has worked in his corner in all his major fights. Jacobs was suspended several months ago along with Tony Galento. Schmeling had been expected to ask Phelan to reinstate Jacobs.

Dr. Walker examined Schmeling before the workout and found him in good condition. He said Max's reflexes "are active but not as sharp as they will be on the day of the fight."

Schmeling worked two rounds each with heavy gloves against Johnny Krieger, Al Albin, Joe Mack and Butch Rogers.

Chicago Star Races Today in Fair Grounds Opener

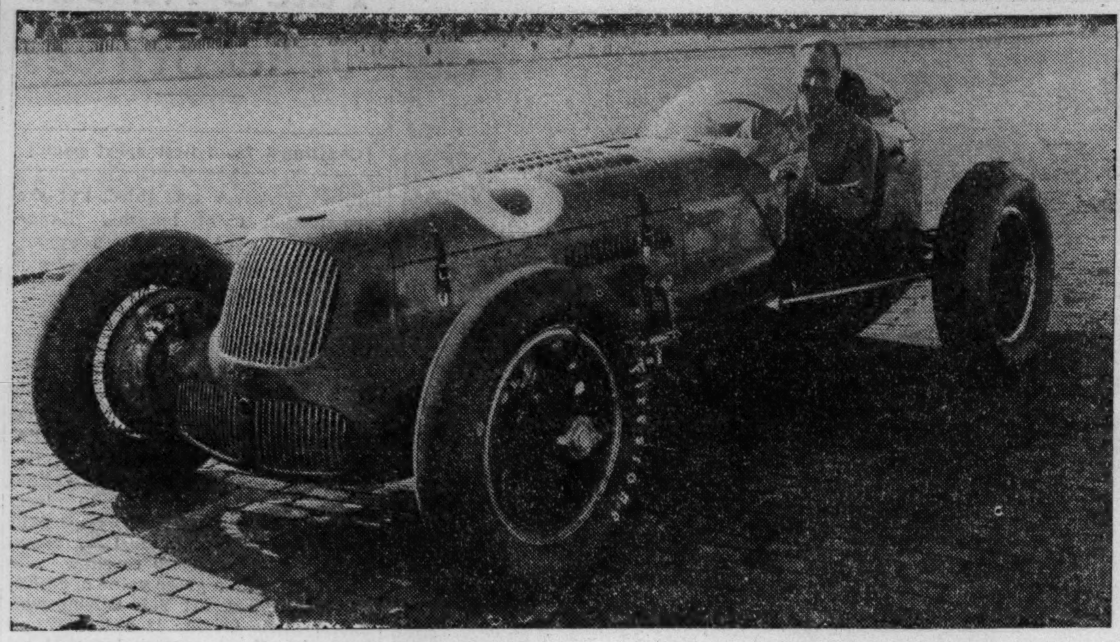

Jimmy Snyder, Chicago race car pilot, who drove this car in the recent Indianapolis Memorial day race, will compete this afternoon on the opening program of the Fair Grounds speedway, North avenue and River road. Twenty-six pilots have entered the nine race inaugural program.

Marek-Knox Battle Heads Week's Fights

Max Marek, 1933 Chicago Golden Gloves light heavyweight champion, and Buddy Knox of Dayton, O., will meet in this week's boxing headliner. The match is scheduled in Sparta stadium Wednesday.

Jimmy Clark, 1936 American Olympic Golden Gloves middleweight title holder, will head the show in Marigold Gardens tomorrow. His opponent will be Tony Zale, also a Golden Gloves alumnus. They meet for eight rounds.

Jim Londos, former heavyweight wrestling champion, returns in a one hour bout with Hans Schnable in Rainbo Fronton outdoor arena Wednesday.

Boxing and wrestling matches on this week's schedule include:

Tomorrow.

In Marigold Gardens—Jimmy Clark vs. Tony Zale, middleweights, and Tommy Howell vs. Tommy Pallatin, lightweights, each eight rounds; Lou Laurie vs. Sammy Sferas, Eddie Lander vs. Sonny Batson, all featherweights, and Norman Roth vs. Norman O'Gradney, middleweights, each four rounds.

In White City—Bruno Black vs. Ruffy Silverstein, Joe Corbett vs. Jack Conley, Hugo Schnable vs. Bull Curley, Phil Malloy vs. Jack Zeravitch, Kid Chapman vs. Jim Landes [wrestling].

In beach pavilion, Jackson park—Eight amateur boxing matches.

Wednesday.

In Sparta stadium—Max Marek vs. Buddy Knox [10], heavyweights; Johnny Barbara vs. Toots Bernstein [8], welterweights; Tom Kenneally vs. Bernie Bowman [6], heavyweights; Eddie Melski vs. Joe Schlagyi, Al Santello vs. Georgie White, both welterweights, and Charley Casello vs. Sonny Batson, featherweights, each four rounds.

In Rainbo Fronton—Jim Londos vs. Hans Schnable, King Kong vs. Bull Curley [wrestling].

Friday.

In Saginaw, Mich.—Jimmy Adamick vs. Art Oliver [10], heavyweights.

In Baltimore, Md.—Leo Rodak vs. Jackie Wilson [15] for recognition as featherweight champion in Maryland.

In St. Louis, Mo.—John Henry Lewis, light heavyweight champion, vs. Harry Thomas [10], nontitle.

F. M.

MIDLOTHIANS, MACIEJEWSKIS TO MEET TODAY

Five games stand out in the city division schedule of the Midwest Baseball league today. In the chief encounter the undefeated Midlothian nine plays the Maciejewski Boosters of Cicero. The game will be played at Midlothian. The home club will seek its third straight victory.

The Waggoners travel to Niles Center and the Logan Squares play at Cragin park, Long and Fullerton avenues, against the Cragins.

In the exhibition games the Chicago Firemen play in Arlington Heights, and Joe Green's Chicago Giants will oppose the Suburban Oils at Forest Park.

The free lance schedule follows:

Higgins Boosters vs. Amphions at Lavergne avenue and Le Moyne street.
Frank Ringa vs. Golden Clothes at 72d street and Normal avenue.
Corwith Red Wings vs. De Young Fuels at 92d street and Racine avenue.
Wilson Sporting Goods in Hollywood, Ill.
Chicago Printers vs. Fernwood at 104th and Wallace streets.
Allison-Bedford vs. Phoenix Tigers in Harvey, Ill.
T. J. Bowlers vs. Kataska Realtors at 31st street and East avenue.
Ryan Boosters in Indiana Harbor.
Eighth Ward Boosters vs. Hornets at 76th street and Ingleside avenue.
Crane Company in Chicago Heights.

18 TO RACE TODAY OVER DANGEROUS BRAZILIAN ROUTE

[Copyright: 1938: By the New York Times.]

RIO DE JANEIRO, June 11.—[Special.]—Brazil's classic international automobile race will be held tomorrow. Eighteen pilots from five nations have entered. The dangerous "Devil's Trapeze" mountain course, with its twenty-three hairpin curves, is 11 kilometers, 160 meters long. This circuit must be covered twenty-five times, or a total of 279 kilometers.

This race was first held in 1934. The record of 3 hours, 22 seconds, was made by the Italian, Pintacuda, in 1937. More than 150,000 witnessed the race last year. Five prizes totaling $10,000, with $6,000 to the winner, have been offered.

40 LAP EVENT HEADS MIDGET RACE PROGRAM

Leading central states pilots will compete in a nine event midget auto race program tonight on the Riverview park speedway, Western avenue and Addison street, at 8:30 o'clock.

The night's program will be topped by a forty lap feature. Other events are five qualifying heats, a consolation race, a handicap affair, and a match race between the four fastest cars.

Harry MacQuinn, winner of two Riverview forty lap events, is the favorite to take tonight's main event.

Qualifying time trials will start at 7 o'clock.

Former Stars of C. Y. O. Will Seek Places on Squad

Chester Rutecki and Tony Carlucci, former Catholic Youth organization title holders, have come out of retirement to try for places on the C. Y. O. team that will box the amateur champions of Ireland on Soldiers' field July 13. Both won C. Y. O. titles in 1935.

Rutecki was on the American Olympic team in 1936. After the Olympics he fought very little until last summer when a C. Y. O. squad met the amateur champions of South America. He won his bout against the welterweight champion of Argentina; had several bouts after that and then didn't fight again.

After winning the C. Y. O. 126 pound title in 1935, Carlucci did no more boxing until last winter when he competed in the annual C. Y. O. tournament. He hasn't fought since.

Seven-a-Side TourneyHeads Soccer Card

BY OFFSIDE.

Chicago soccer fans are offered an abbreviated schedule today, headed by the seven-a-side tournament sponsored by the two divisions in the Chicago league. The tournament will be held in Sparta stadium, 21st street and Kostner avenue. Twelve teams will take part, the first match starting at noon. The winner will receive the Kessler Memorial trophy.

The International league closes its schedule today with two matches in the major division and two in the first. The game between the Olympias and the German-Americans will settle the major division title and that between Fichte and the Kickers the first division championship. Today's schedule:

CHICAGO LEAGUE.

Seven-a-side tournament, Sparta stadium, 21st street and Kostner avenue, 12 noon.

INTERNATIONAL LEAGUE.
Major and First Divisions.

Olympias vs. German-Americans, 19th street and Kilpatrick avenue, 3 p. m.; referee, H. Monaghan.
Norwegian-Americans vs. Schwabens, 4600 Fullerton avenue, 3 p. m.; referee, J. Nugent.
Fichte vs. Kickers, Elston and Kedzie avenues, 3 p. m.; referee, R. Giebner.
Fichte Reserves vs. Kicker Seconds, Elston and Kedzie avenue, 1 p. m.; referee, H. Hosman.

EXHIBITION GAMES.

Italian Sport Club vs. Workers, 4900 West Roosevelt road, 3 p. m.; referee, H. Muller.
Schwaben Reserves vs. Spencer Coals, 4600 Fullerton avenue, 1 p. m.; referee, J. Springer.

FOUR LEAGUE CRICKET GAMES ON CARD TODAY

With Winnetka and Lake Forest in a tie for first place in the Illinois Cricket league with four victories and no defeats, interest in the four games scheduled this afternoon is high.

A new north side cricket field will be opened today on the Outer drive between Montrose and Wilson avenue, where Chicago will meet Hyde Park. This ground will be the home playing field for the Chicago and Lake Shore clubs. The new field is large enough to accommodate two games simultaneously. Other games today:

Washington Park vs. River Forest in Washington park. Lake Forest vs. Melbourne in Lake Forest. Oak Park vs. Winnetka in Oak Park.

The Lake Shore-Milwaukee game, originally scheduled for this afternoon, will be played as part of a double-header in Milwaukee at a later date.

BRADLEY ADDS 2 MORE SCHOOLS TO BASKET CARD

Peoria, Ill., June 11.—[Special.]—Bradley's basketball team today scheduled a home and home series with the University of California and a home contest with Southern Methodist. Yale, Nebraska, Oregon, Duquesne, City College of New York, George Washington, New York university, and Louisville previously had been scheduled. Bradley will play California in Berkeley, Cal., on Dec. 22 and Oregon, Southern Methodist and Yale here on Dec. 26, 28 and 30, respectively.

RESUME RACING AT HAMMOND IN TWO WEEKS

Automobile racing will be resumed at the Hammond speedway June 26, it was announced yesterday.

Workmen have been working on the track for the last week attempting to raise the south bank. The work is expected to be completed by June 26.

Horner Brings Peace to State Boxing Board

Springfield, Ill., June 11.—[U. P.]—The wrangling members of the Illinois state boxing commission today held a two hour conference with Gov. Henry Horner, who afterward announced "Their differences have been amicably settled."

In the conference were Commission Chairman Joseph Triner of Chicago and Commissioner James Fitzpatrick, Springfield, who fell out over a statement by Triner about a proposed fight between Heavyweight Champion Joe Louis and Max Baer.

Fight Leads to Fight.

Triner purportedly told Mike Jacobs, New York promoter, the state commission was not interested in having the proposed Louis-Baer fight in Chicago if the title bout between Louis and Challenger Max Schmeling was to be held in New York.

Fitzpatrick countered with a statement criticizing Triner's action in the name of the commission and said he, too, was a member of the body and had authorized no statement.

After conferring behind closed doors today the governor announced the differences between them had been "greatly magnified" and that there no longer were any disagreements.

No Decision on Third Member.

Triner and Fitzpatrick are the only members of the commission, a third membership being vacant through the death of George Getz, Chicago coal magnate. Getz was the Republican member of the commission.

Horner said today he had not yet decided on who he will name for Getz's place.

C. Y. O. BASEBALL TEAMS TO FINISH 1ST ROUND TODAY

Teams in the C. Y. O. baseball league will complete the first round of play today. St. Adrian, last year's champions, will be seeking its fifth consecutive victory when it faces St. John the Baptist team of Harvey, Ill., winner of the three games it has played this season. Games today:

St. Stanislaus B. & M. vs. St. Andrew in Hanson park.
St. Tarcissus vs. St. Hyacinth, Austin and Matson avenues.
St. Wenceslaus vs. Angel Guardian on Avondale field.
Mercy Mission vs. St. Roman in Grant park.
Our Lady of Angels vs. St. Stephen in McKinley park.
Sacred Heart [19th] vs. St. John Cantius in Harrison park.
SS. Peter and Paul vs. St. Ambrose in McKinley park.
St. Michael [48th] vs. Epiphany in Cornell park.
St. Martin vs. Sacred Heart [46th] at 57th street and Shields avenue.
St. Adrian vs. St. John the Baptist [Harvey] at 59th street and Damen avenue.
St. Jude vs. St. Barnabas in Bessemer park.
St. Philip Neri vs. Susanna [Harvey] at 72d street and Clyde avenue.

HOLD OPAL A. A. ANNUAL ROLLER DERBY TODAY

The twelfth annual street roller skating Derby sponsored by the Opal Athletic association will be held today, starting at 2 p. m., at Cermak road and California avenue. The feature races are the 10 mile for men and the 1½ mile race for women. Other races are 100 yards for boys and girls under 12 years, 440 yards for boys and girls under 16 years, and ¾ mile for boys and girls under 18 years. Entries will be received at the Opal A. A. clubhouse, 2628 West Cermak road, until 1 o'clock.

Among the starters in the 10 mile race will be H. Saindon, Madison Gardens, 1937 winner; Katz Knorps, Opal A. A., who finished second; Le Roy Junge, unattached; Edward Chudy, Madison Gardens; Tony Kern, Hollywood rink; Stanley Piepgras, unattached; Russell Brown, 202d Armory rink; Joseph Assenza, unattached, and Al Scull, C. Y. O. Twenty-five are entered in the 10 mile race, which was skated in :43:22 last year.

Julian T. Fitzgerald will be the starter, Harry Berz the referee, and Frank M. Kalteux chief announcer.

CHITWOOD WINS ALTOONA-TYRONE 100 MILE RACE

Altoona, Pa., June 11.—(AP)—Indian Joe Chitwood of Tulsa, Okla., won the 100 mile Altoona-Tyrone Flag day automobile race today from a field of twenty-three starters, covering the distance without a stop. His time was 1 hour 7 minutes and 52 seconds.

Jimmy Wilburn, Los Angeles, was second and Maurice Musick, Dallas, Tex., third.

Everett Saylor of Dayton, O., national dirt track champion, was forced out by a broken oil line after ten laps on the mile and one-eighth track.

BIG CAR RACING OPENS TODAY IN FAIR GROUNDS

26 Pilots to Compete in Nine Events.

Major league automobile racing will return to Chicago this afternoon when 26 noted drivers will compete in a nine event card arranged by Promoter Carl Stockholm to open the season at the Fair Grounds speedway, North avenue and River road.

Headed by Floyd Roberts, winner of the Indianapolis Memorial day race, 17 pilots who were in the starting lineup for the Hoosier race will battle for prize money. In this list of 17, six were in the first ten across the finish line. Wilbur Shaw, who finished second behind Roberts, will be in the announcer's booth of the public address system because his car is not yet ready for the dirt track season.

Roberts to Race Against Time.

Roberts is booked for an exhibition against time, in the same car he drove to victory in Indianapolis. If another car can be obtained, he may get into the battle for prize money as well.

Another special event will be a match race between Jimmy Snyder of Chicago and Ronny Householder of Los Angeles. Snyder holds the record of the fastest lap ever turned on the Indianapolis track of 130 miles an hour.

After Rex Mays was forced to the pits this year Snyder went into the lead and led the big race for nearly 375 miles, but Householder rode almost hub-to-hub with him most of the way. Both were forced out by mechanical difficulties before the end of the race.

Chet Miller Will Drive.

Among the pilots who will face the starter this afternoon will be Chet Miller, who placed third in the big race, a pit stop for gas on the 199th lap keeping him out of second place.

Ted Horn, fourth in the Indianapolis race; Chet Gardner, fifth; Tony Willman, ninth, and Frank Wearne, tenth, also are starters. Other pilots who lined up for the bomb that started the Indianapolis race are Mays, Mauri Rose, national champion in 1936; Frank Beeder, holder of the Fair Grounds track record; George Connor, Pacific coast star; Frank Brisko and Duke Nalon, Chicago drivers; Lou Webb, Louis Tomei, and Floyd Davis, who crashed into the retaining wall in Indianapolis after the race had been completed.

Track Is Reconditioned.

The Fair Grounds track has been reconditioned, treated with oil, and a new contour has been built to give the drivers plenty of room on the turns. Promoter Stockholm has offered an additional purse of $200 for a new track record.

Parking space is available for 1,500 cars inside the grounds, with a space outside the plant also for parking. Arrangements have been made for bus service from the end of the North avenue car line to the Fair Grounds.

Time trials will begin at noon and the race program will start at 2:30 o'clock. Today's entry list:

Floyd Roberts, Van Nuys, Cal.; Ronny Householder, Los Angeles; Jimmy Snyder, Chicago; Chet Miller, Detroit; Ted Horn, Los Angeles; Chet Gardner, Long Beach, Cal.; Rex Mays, Glendale, Cal.; Tony Willman, Milwaukee; Mauri Rose, Columbus; Frank Beeder, St. Louis; George Connor, San Bernardino; Frank Brisko, Chicago; Duke Nalon, Chicago; Frank Wearne, Pasadena, Cal.; Lou Webb, Beverly Hills, Cal.; Louis Tomei, Culver City, Cal.; Charles Crawford, Indianapolis; Gordy Rossteadt, Chicago; Pete Romevich, South Chicago; John Gruber, Melrose Park; Bob Wilson, Kansas City; Bayliss Leverett, Pasadena; Floyd Davis, Springfield; Chuck Frame, Chicago; Ed Koukol, Chicago; Willie Von Essen, Chicago.

ARVEY'S MEET PETRONE NINE IN WINDY CITY PLAY

Arvey's 24th Ward Democrats will face the Representative Petrone team and the Winkler Motors meet the Salerno Cookies in the Windy City league double-header tonight in St. Philip stadium, Kedzie avenue and Van Buren street.

In the final game the Winkler Motors will take the field for the first time this season at full strength with the return of Ray Adams, Len Dory, and Jim Flipiak.

49 Games Open B.B.Y.O. Softball Tourney Today

The third annual B'nai B'rith Youth organization city-wide softball tournament opens today with a schedule of 49 games. Play will continue on successive Sundays during the remainder of June and early in July.

One hundred and thirty-seven teams, representing more than 2,000 boys on the basis of 15 players to the team, will compete for title honors. Opening round games will be divided among diamonds in Garfield park, Welles park, Washington park, Humboldt park, and Hutchison field in Grant park.

There are two defending champions in the four divisions. Lake View B'nai B'rith lodge will defend its title in the interlodge division, and the Arveys, who were known as the Sculmans last year, in the under 25 years divisions. The under 18 years class title holder of a year ago, the Kay-Ells, will participate in the senior class.

The interlodge division, which will have eleven contesting teams, will play a round robin series during the summer months, while the school division, under 18 class, and under 25 division engage in single eliminations culminating with their title games the last week in July.

Trophies will be awarded to the title winning teams and medals will be presented to players on the championship teams and to section winners in the north, northwest, south, and west sections.

MOTORS—TRAFIC—HIGHWAYS

Right, Wrong Ways to Make Left Turns

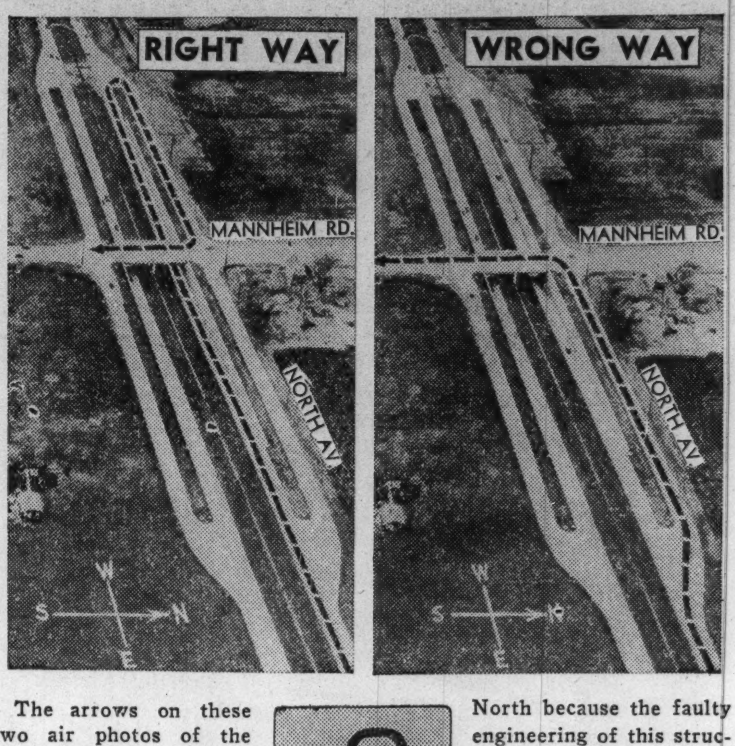

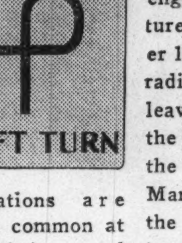

The arrows on these two air photos of the grade separation at Mannheim road and North avenue show the right and the wrong ways to make a left turn. Many drivers still don't understand that this road sign, a looped arrow, means that the left turn should be made by making three right turns. Violations are most common at Mannheim and North because the faulty engineering of this structure complicates the proper left turn. The turning radius of the pavement on leaving North avenue for the 180 degree turn onto the ramp to return to Mannheim is shorter than the turning radius of larger automobiles.

Letter Wins an Automobile

Thomas Peat, 2718 North Rockwell avenue, being given a Hudson 112 de luxe brougham by George Nedved (left), Hudson dealer, as a winner in the Hudson Motor Car company's car owners' economy test contest. Peat won his award with his letter telling his impressions of a ride in a Hudson.

VOICE OF TRAFIC

NOISY EXHAUST.

Hillside, Ill., June 9.—Police should enforce the muffler laws. They let cars run through the suburbs with exhausts like bombardments. Saturday, I saw and couldn't help hearing a machine on Harrison street here in Hillside that sounded like the driver was using a cut-out in violation of the law. The license number was 1-374-755. [Issued to Stanley Maciaszek, 814 South 14th avenue, Maywood.] F. S.

A SUPERHIGHWAY THOUGHT.

Aurora, Ill., June 1.—The writer has read much in various publications in regard to superhighways into Chicago and is acquainted with the various plans that are now being considered. Up to the present he never has seen an article mentioning the possibilities of Ogden avenue as a superhighway into the city.

It may be that there are other more logical highways and routes, but the writer does not believe that there is any route that is so ideally laid out for a cheap superhighway. In other words, it is the writer's belief that a highway could be put in on this route at a very small fraction of the cost of any of the other proposed routes.

To begin with, Ogden avenue is a very wide street and as it parallels the sanitary and ship canal there are very few through streets and through trafic. At the present there are bridges across the canal at Harlem, Cicero, Pulaski, Kedzie, California, Western, and Ashland. We doubt very much the necessity of making any difference in the construction of the present highway from Harlem avenue on, but from Harlem avenue to Austin boulevard there are only two through streets. At these points an over-pass could, no doubt, be constructed that would take care of these two points.

From Austin boulevard to Cicero there is a two mile stretch with no through streets intersecting Ogden. At Cicero avenue you already have under construction the over-pass which has been much needed for years.

From Cicero to Pulaski there is a problem where it might either be necessary to purchase additional property so as to widen out the highway, or else make an elevated highway between these two points. From Pulaski to 12th street, Ogden avenue is at least 160 or 180 feet in width. At this point a depressed highway could be built. Making this highway 40 feet in width would give a four lane highway, and we see no need of making the clearance of this highway any greater than would be required for the clearance of the average automobile. In other words, trucks have no business on this speedway.

Seven foot clearance would be ample to take care of all passenger cars, and in order to gain some width between the street car tracks and the curb, the retaining wall of the highway could be set directly under the center of the street car tracks and then cantilevered out to support the load above.

A wall could be built with a fence on top of the wall so as to prevent anybody from falling into the highway below. Bridges could be put across at all intersections and the same construction could be carried down 12th street to Canal as 12th street is a wide street from Ogden east. This highway could take care of all trafic west and south of Chicago.

HARRY G. AINSWORTH.

STATE URGES MAYWOOD TO SMOOTH STREET

Curt Krausser, president of the village board of Maywood, said last week that the state highway department is urging the town to spend its gasoline tax revenue to remove the humps at intersections on a widened section of Harrison street and to continue the widening to the western corporate limits.

The present pavement in the broad section of Harrison in Maywood is concrete in a good state of preservation. However, the design is such that trafic does not use the lanes next to the curbs. The high crowns of narrow cross streets project into Harrison with roller coaster effect. A back seat passenger is likely to bump his head on the roof of any car passing an overtaken machine on the right.

"That widening job is six or seven years old," said Mr. Krausser. "Admittedly it is of a faulty and undesirable design. However, the correction would be expensive since it would include raising curbs and sewer inlets. With Harrison dead ending on the east at 1st avenue, it doesn't have enough trafic to warant this expense at this time.

"We've applied to the state highway department for permission to spend our gasoline tax revenue, $45,000, in improving parking conditions in our congested business district. We propose to provide for parking on side streets within a block of the business street, 5th avenue."

DOCTOR URGES DRIVER LICENSE LAW IN ILLINOIS

BY HAL FOUST.

The enactment of a drivers' license law in Illinois was urged last week by Dr. Hart E. Fisher, medical officer of the Chicago Surface lines, in an address before an annual meeting of the American Association of Industrial Physicians and Surgeons. He pointed out that in almost all industries employers are suffering a greater loss from trafic injuries to their employés than from occupational accidents.

The speaker also urged his audience of medical men to coöperate with engineers in acquainting motorists with conditions contributing to the motor toll. He discussed particularly night trafic accidents which account for 60 per cent of the total fatalities, although 75 per cent of the travel is in daylight.

Bigger Menace After Sundown.

"You are familiar," he said, "with the daylight hazards due to drivers' lack of self discipline, illustrating the urgent need for a drivers' license law. These selfish motorists, cheating on regulations meant for all, are a further menace after the sun goes down.

"With a normal ocular mechanism, the motorist's vision after nightfall is limited to the range of his headlights. There are many with unsuspected visual handicaps which unfit them for operating an automobile safely at night.

"There are a considerable number with narrowed fields of vision. They are constantly turning their heads from side to side in an effort to bring objects into the narrow range of their eyes.

Stereopsis Frequent Condition.

"Another frequent condition is stereopsis, that is, lack of binocular vision. The driver with this ocular fault may not realize his inability to estimate depth, distance, or speed of moving objects.

"Night blindness is a delayed adaptation to darkness after the passing of a glaring light. Research has associated this weakness with a dietary deficiency of vitamin A.

"Fatigue of ocular muscles is familiar. Tired eyes exhaust the nervous system.

"Color blindness plays a greater part in accident causation than has been accorded it by safety engineers and physicians.

Remedy Lies in Education.

"Is there a solution for these hazards of night driving that will result in a reduction of the fatality rate? The remedy lies in the education of the motorist, making him fully aware of his physical limitations to meet the hazards. Inculcate in him the fundamentals of safe vehicle operation. Make him appreciate the responsibility entrusted in him.

"Illuminate roads with high night accident rates. Encourage enforcement of trafic laws. And enact a drivers' license law for those who will not discipline themselves."

NEWS AND VIEWS

The annual meeting of the Chicago Automobile Trade association will be held tomorrow noon in the Lake Shore Athletic club. Close to 300 members are expected at the luncheon and meeting at which H. T. Hollingshead will preside. Six directors are to be elected. Selected by the nominating committee for three year terms are Hollingshead [Nash], K. K. Kenderdine [Buick], and M. J. Lanahan, Dodge-Plymouth; past presidents, S. L. Davis, Hupmobile, and Fred W. Patterson, Oldsmobile. W. C. Stanlik, Pontiac, has been selected to serve the unexpired term of Jenks Brady. E. J. Pillinger, Oldsmobile, is a candidate by a petition by a group of members.

Thomas Peat, 2718 North Rockwell street, was the first week's winner of a new Hudson 112 de luxe brougham awarded him by the Hudson Motor Car company in connection with a gasoline test being made by the company. Peat won the award for his letter describing his experience in driving a Hudson 112. Hudson is carrying on its gasoline consumption test to develop information about the use of gas.

Plain hard work is the automobile industry's biggest weapon in turning the tide of depression and setting the wheels of recovery in motion, Harry G. Moock, vice president in charge of sales of the Plymouth Motor corporation, last week told members of the Chicago Plymouth Salesmen's league. "With automobiles now as necessary to American life as the coffee pot," Moock declared, "the whole nation should see a definite acceleration in business tempo resulting from spring sales of automobiles."

AMONG THE FOLKS IN HISTORY

Reg. U. S. Pat. Off.: Copyright, 1938, by Chicago Tribune-N. Y. News Syndicate, Inc.

INDUSTRY PLODS ALONG IN HOPE OF AUTUMN RISE

Some Indices Show Slight Gains.

Some of the statistical yardsticks of industrial activity showed slight gains last week, but all phases considered, analysts were not inclined to view developments as encouraging and derived their main satisfaction from hopes of improvement next autumn.

Automobile production turned upward more decisively than any other branch of manufacturing, the Ford company having resumed operations after a shutdown. Cotton mills were more active than a week earlier, and steel output was a shade higher, with operations scheduled at 26.2 per cent of capacity, compared with 26.1 in the preceding week. Residential building increased.

Freight and Power Decline.

However, freight loadings declined more than usual at this season, and the output of electric power was lower.

There were mixed developments in the field of government and politics, as they affect industry, and news from abroad included announcement

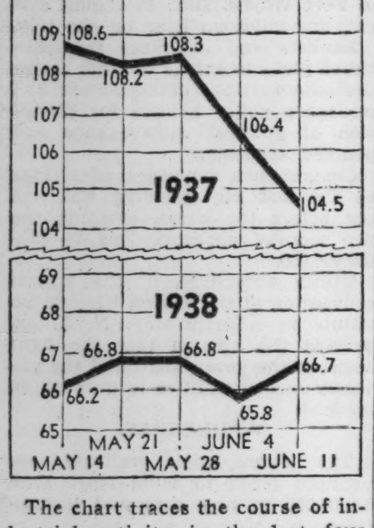

The chart traces the course of industrial activity in the last four weeks, as reflected in the Associated Press seasonally adjusted composite index, and also shows the trend in the corresponding weeks of 1937. (1929-'30 equals 100.)

that Great Britain had turned to America for military planes in an effort to catch up with her rearmament program.

The adjournment date of congress was left uncertain with announcement on Friday that President Roosevelt suddenly had decided to keep the house and senate in session until an emergency program of relief for the railroads can be jammed through. The controversial wage-hour regulation bill was agreed upon yesterday, but the action came too late in the week to be a factor in market and trade opinion.

Bankers Combat Federal Waste.

Meantime, the bankers of the nation, encouraged by the success of the Utah State Bankers association's experiment in holding massmeetings to tell depositors the dangers of political extravagance and federal economic planning, were preparing to spread the movement to other states. The Salt Lake City session drew an overflow crowd of depositors and insurance policy holders.

On Tuesday members of congress expressed misgivings when the last of the session's great spending bills was placed before the house, the measure bringing to $13,452,000,000 the amount of money appropriated in five months.

Industrial Index Rises.

The Associated Press composite index of industrial activity rose to 66.7 per cent of the 1929-'30 average. A week earlier the index stood at 65.8, and in the corresponding week of 1937 it was 104.5. The index, with its seasonally adjusted components based on the latest data, compared as follows:

	Last wk.	Prev. wk.	Yr. ago
Composite index	66.7	65.8	104.5
Automobile prod.	36.3	30.2	107.1
Steel mill activ.	37.2	37.1	102.3
Cotton mfg activ.	80.8	76.9	133.2
Electric pwr prod.	103.9	104.4	119.0
*Residential bldg.	55.3	54.8	64.9
Total carloadings	56.5	57.7	78.1

*New 1938 high.

Summary of Week's Events.

Here are the week's industrial, financial and related developments, day by day:

MONDAY.

Officials of the Agricultural Adjustment administration held a session in Chicago in preparation for a drive to "educate" farmers into acceptance of the AAA's proposed wheat acreage cut for the next crop year. Speakers said the 1939 outlook for wheat farmers is dark.

The first Dutch ship ever to visit Chicago arrived and, after loading 1,200 tons of soy bean meal and 600 tons of corn gluten feed, headed for home.

Butter prices broke.

The American Iron and Steel insti-

[Continued on page 8, column 8.]

NAME AND BUYING PRICE FREE

EARNING RATIO 15 TIMES GREATER THAN AMERICAN TEL. & TEL.

—This great mining stock has a remarkable earning record. Net earnings from 1932 to 1937 inclusive total $51,372,256—dividend disbursements $46,000,000 — present yield 8¼%; dividends paid continuously since 1918. Remarkable bargain—definite investment calibre.

Ask for Report No. 263-C.

TILLMAN SURVEY

24 FENWAY BOSTON, Mass.

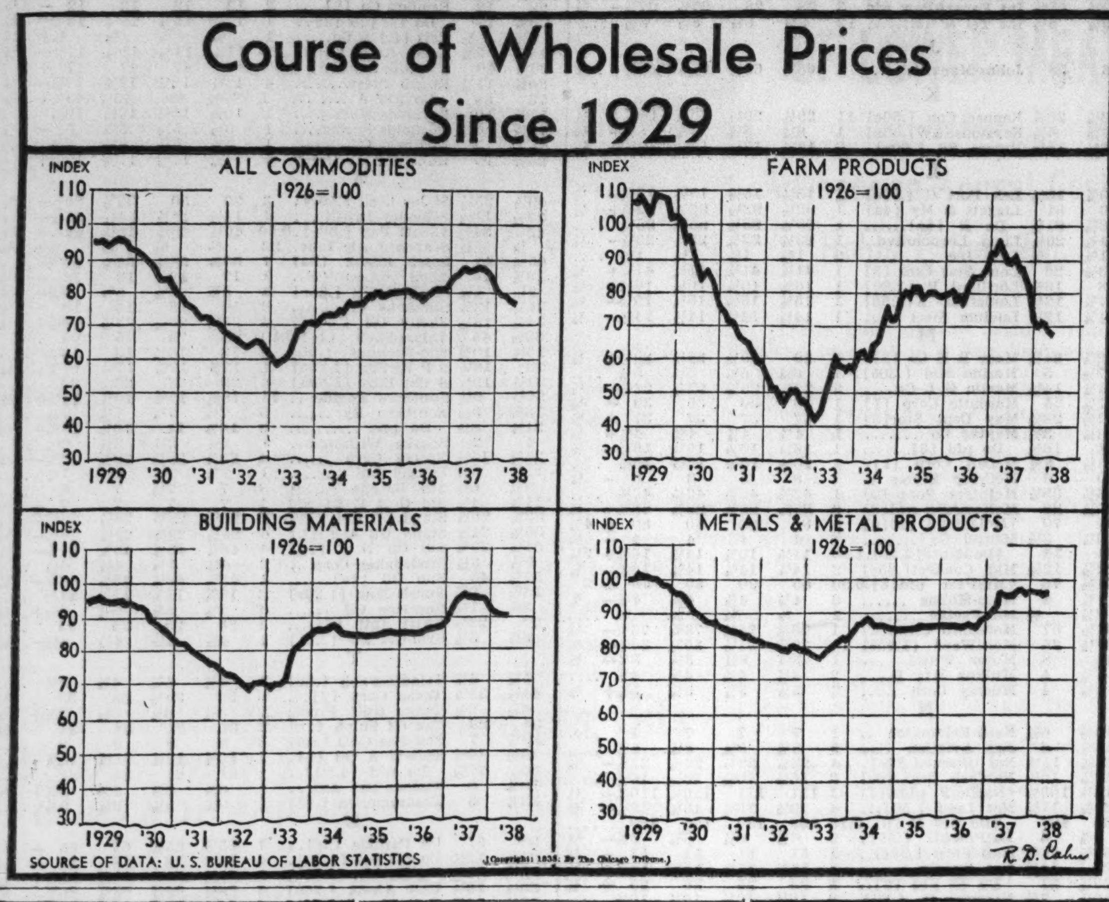

'FLIGHT' OF DOLLAR BOOSTS VALUES OF FOREIGN CURRENCIES

A widening movement of holders to "get out of dollars" into European currencies, an action inspired by persistent rumors of forthcoming inflation in the United States, pushed foreign moneys higher in terms of the dollar in exchange transactions yesterday.

Holders of funds who fear devaluation of the dollar switched mostly to the British pound sterling, sending that unit up 1⅛ cents to $4.97¼. The French franc was 0.00⅝ cent higher at 2.78¾ cents; the Holland guilder 0.16 cent higher at 55.50 cents; the Belgian belga 0.05½ cent up at 17.01 cents, and the Swiss franc 0.09½ cent higher at 22.92 cents.

New York reported there were no imports or exports of gold during the day.

CITY WILL PAY OFFICIAL TRIBUTE TO RAIL SERVICE

The city's official tribute to railroad progress in the launching this week of new streamlined train service between Chicago and New York will be paid at 11 a. m. tomorrow in ceremonies at the city hall in which Mayor Kelly will participate.

He will present commemorative placques to H. E. Newcomet, vice president of the Pennsylvania railroad; W. F. Schaff, vice president of the New York Central; Charles A. Liddle, president of the Pullman-Standard Car Manufacturing company, and D. A. Crawford, president of the Pullman company.

The New York Central's new Twentieth Century Limited and the Pennsylvania's new Broadway Limited, both built by Pullman-Standard, will begin 16 hour Chicago-New York runs Wednesday.

Officials of the New York Central system announced yesterday that two sections of the new Twentieth Century Limited will be open to public inspection in the La Salle street station tomorrow and Tuesday.

DROP IN CHICAGO STEEL OUTPUT TO 22½% FORECAST

Steel ingot production will decline slightly in the Chicago district this week, but will rise at Pittsburgh, according to preliminary mill schedules announced yesterday. Operations in the Chicago area are scheduled to begin tomorrow at 22½ per cent of capacity, a decline of a point from a week ago, and 6 points lower than a month ago.

Ingot output in the Pittsburgh district will be stepped up 3 points, to 20 per cent of theoretical capacity, according to a report yesterday by Dow, Jones & Co. Operations in the Youngstown area are expected to continue this week at approximately 25 per cent of capacity.

Judge Finds VanSweringen Estate Can't Pay Claims

Cleveland, O., June 11.—(AP)—The estate of M. J. Van Sweringen never can pay any of the $68,000,000 owed to creditors. This was the finding of Judge Nelson J. Brewer today in marking the estate of the railroad magnate "closed." Judge Brewer's action granted $1,250 in attorney and administration fees, but payment of this was in doubt since remaining assets total only $1,230.

Seaboard Air Line to Buy Nine Diesel Locomotives

An order authorizing the receivers of the Seaboard Air Line railroad to buy nine Diesel locomotives at a total cost of $1,675,875, to be financed by equipment trust certificates, was signed in Norfolk, Vt., by Federal Judge L. B. Way yesterday.

50 STOCKS

Below Working Capital

The June 15 FINANCIAL WORLD will have a valuable analysis listing 50 stocks that are selling for less than their net current assets per share. We mention the 10 most attractive. Prepare for the next bull market by returning this "ad" and $1 for our next 4 issues, also June "INDEPENDENT APPRAISALS OF (1600) LISTED STOCKS" and "A Low Priced Stock Guide" (stocks under $10).

The FINANCIAL WORLD

21-B West Street New York

Utilities Power Plan Near Two Year Deadlock

BY THOMAS FURLONG.

With two dominant interests arrayed against each other, the reorganization proceedings of the Utilities Power and Light corporation are nearing the end of their second year in federal court with little prospect that an early agreement will be reached.

The conflicting interests of the two major litigants in the case have resulted in a deadlock that appears to be nearer no solution now than it was eighteen months ago. The major issue in the proceedings—the method by which the company should be reorganized—has been obscured by the tactical maneuvers in which each side has engaged.

Meanwhile, a large cash reserve, which accrued to the company through the sale of its valuable English properties, is lying idle as the struggle continues over how it is to be used.

Expenses Are Mounting.

Expenses of the reorganization proceedings are mounting daily. In all there are 36 litigants in the case. Rivalry among the contending lawyers is keen because the fees they hope to collect ultimately will depend on their individual success in the case.

The Atlas corporation, New York investing company, which has the largest financial stake with an investment between 15 and 20 million dollars, is striving to effect a reorganization that provides for immediate redemption of a substantial amount of the securities it holds. It is also seeking to establish certain other claims, the validity of which is being challenged by others. The Associated Gas and Electric interests, as a big stockholder of the company, are seeking to have the available cash used to rehabilitate the company.

Stockholders Face Loss.

If the Atlas corporation plan is accepted, it is said, the stockholders of the company will be washed out in the reorganization. Atlas owns about half of the 48 million dollars face value of outstanding debentures. The interests of the stockholders consist of $18,053,400 of preferred stock, 1,642,989 shares of $1 par class A stock and 1,167,883 shares of $1 par class B common stock.

The company's assets are said to be worth between 50 and 60 million dollars.

Beside the dominant interests there are many other litigants who are playing rôles of lesser importance in the proceedings.

Chief Figures In Case.

The chief figures in the proceedings are as follows:

FLOYD B. ODLUM, president of the Atlas corporation, which bought into Utilities Power and Light corporation before the company got into financial difficulty. Atlas' investment, which it hoped to turn over for a quick profit, has been frozen by the failure to reach an accord on reorganization. It was Odlum, acting as agent for Utilities Power, who negotiated the sale of the company's English properties, and is now asking a fee of a million and a quarter dollars for his service. His claim has been bitterly opposed by other interests,

Floyd B. Odlum.

[Continued on page 10, column 3.]

Printing and Lithographing Salesman—

wanted by Chicago's fastest growing and most progressive concern. Our facilities include 1 and 2 color presses for both lithographing and printing, geared to produce quality work at competitive prices. The man we are looking for has connections with one or more accounts but cannot progress sufficiently because of the mechanical limitations of the plant now producing his work. Write in full — replies treated confidentially.

ADDRESS E T 591, TRIBUNE

Babson Institute

PREPARES FOR BUSINESS

Business is dramatized at every point. Each man has his own office desk, visits business plants, talks with executives, gets their point of view. Finance, distribution, production, personnel. One-year course for men with two years college or business. Longer course for secondary school graduates. Catalog. Secretary of Admission, Babson Park, Mass.

MEXICO BOOSTS RAIL FREIGHT RATES, SOME AS MUCH AS 100 PCT.

[Copyright: 1938: By the New York Times.]

Mexico City, June 11.—Effective Wednesday new freight rates will be enforced in Mexico, increasing the current schedule 100 per cent in some cases. The increase will seriously affect mining activities, which now are enjoying special rates. Increases on mine shipments will average 70 per cent.

Strong opposition to the new schedule has been fruitless, although it was acknowledged, even by railway officials, that the new rates will compel many mining companies to suspend operations and increase the number of jobless.

It was pointed out that mining still is profitable regardless of labor troubles, and that it also provides the most important source of government revenue.

NATIONS PLAN PROTEST OVER AUSTRIAN DEBT

LONDON, June 11.—(AP)—Representatives of nations which in 1933 guaranteed now defaulted bonds for a $50,000,000 loan to Austria voted today to make a united protest to Germany because of her refusal to take over Austria's external debts.

The guarantor committee announced it had received a letter stating that the Berlin government considered itself "under no legal obligation" to assume the debts. Austria was annexed by Germany March 13.

Britain, France, Czechoslovakia, Italy, Belgium, Sweden, Denmark and the Netherlands are the guarantor nations. Previously the British and French had protested to Berlin against nonpayment of monthly interest instalments due June 1.

The United States, although not a guarantor, was interested because a large part of the loan was issued in the form of dollar bonds in the United States.

AIR CONDITIONING CONTRACTS RISE; CAPACITY LOWER

The number of air conditioning contracts closed in Chicago last month increased 31 per cent over May, 1937, chiefly because of larger demand for electric room coolers. Aggregate capacity of installations, however, was less than half the total of May last year.

Contracts closed totaled 114, a new peak for May. The total was 87 in May, 1937. Capacity of installations amounted to 602 horsepower against 1,332 a year ago. Included in last month's sales were 85 room coolers, compared with 10 in May last year.

A total of 2,172 air conditioning installations with a capacity of 72,818 horse power was in use or under contract in Chicago at the end of May.

Walworth Labor Votes Pay Cut to Keep Plant Open

Kewanee, Ill., June 11.—(AP)—John L. Conner, federal department of labor conciliator, announced today that maintenance and production employés of the Walworth company's Kewanee plant had voted in favor of a 10 per cent wage reduction. The vote was 832 in favor of the cut and 459 opposed. A. J. Mather, plant manager, had said that if the vote favored the wage reduction the plant would operate on schedule at least two days each week in each department starting Monday.

COMMONWEALTH EDISON RIGHTS

We will be pleased to accept your order to buy or sell Commonwealth Edison Rights on a commission basis.

You are invited to use the facilities of our office in subscribing for the Debenture bonds, which services are available without charge.

Paul H. Davis & Co.

Members Principal Stock Exchanges

10 South La Salle Street, Chicago

Telephone Franklin 8622

CLARKE'S WIFE SEEKS TO SAVE FAMILY'S HOME

Asks Court to Bar Utility's Claim.

Mrs. Hildur F. Clarke, wife of Harley L. Clarke, former president of the Utilities Power and Light corporation, yesterday filed a petition in the United States District court seeking to restrain the Webster Securities corporation from foreclosing a $350,000 mortgage on the Clarke residence at 2603 Sheridan road, Evanston.

Mrs. Clarke set forth in her petition that she owned the residence, said to be worth $500,000, since 1927. She said that in 1931 she and her husband sought to borrow $350,000 from Webster Securities and gave the company a note for that amount secured by the mortgage on their home. She also said the note was not acknowledged and the loan was never made.

Discovers Note and Mortgage.

It was not until April this year, when an inventory was made of the Webster Securities assets, that she discovered the company still held the note and the mortgage, Mrs. Clarke said. Webster Securities was formerly Clarke's personal holding company. It was placed in bankruptcy last year after reorganization proceedings were started for Utilities Power in which it was a large stockholder.

Mrs. Clarke asked the court to instruct Frederick Z. Marx, trustee for Webster, to release her and her husband from the note and the mortgage.

Judge William H. Holly permitted the filing of the bill and referred the matter to Special Master John R. Heath for hearing. He instructed Trustee Marx to file an answer to Mrs. Clarke's petition.

Property Used as Surety.

The residence property was used by Mrs. Clarke as a surety bond for her husband in the federal court several months ago. At that time, she said, she believed the property to be unencumbered, as required by the federal court rules for property posted as bond.

The Clarke residence, a large stone structure, is situated between Sheridan road and the lake in North Evanston near the Grosse Pointe lighthouse.

Trustee Marx said yesterday that when he took over the assets of the Webster firm he found the Clarke note and mortgage, and recorded them as a matter of course. Determination of their validity, he said, will rest with the court.

BANK CLEARINGS GAIN IN WEEK; BELOW YEAR AGO

Bank clearings in Chicago last week totaled $307,300,000, compared with $271,700,000 in the preceding week, when the volume was affected by the Memorial day holiday, the Chicago Clearing House association reported yesterday. In the corresponding 1937 week the total was $312,400,000.

The Chicago Federal Reserve bank's report on debits to individual accounts [checks cashed] for the 7th district, usually issued on Saturdays, will be issued on Mondays during the summer.

The daily record of clearings in Chicago follows:

	Clearings.	Balances.
Monday	$ 39,400,000	$ 2,600,000
Tuesday	61,500,000	19,900,000
Wednesday	52,800,000	4,500,000
Thursday	52,300,000	8,600,000
Friday	49,000,000	5,300,000
Saturday	52,300,000	4,200,000
Total for week	$307,300,000	$45,100,000
Corresp. last year	312,400,000	26,900,000

The New York Clearing House association reported that member bank clearings for the week ended yesterday were $4,269,347,640, compared with $2,854,141,610 in the week ended June 4.

MAY BUILDING AWARDS SHOW LARGE INCREASE

New York, June 11.—(AP)—Rising to the highest dollar total since July, 1937, construction contract awards for May in the 37 states east of the Rocky mountains amounted to $283,156,000, the F. W. Dodge corporation announced today. This was an increase of 28 per cent over April and 16 per cent over May of last year.

"While the increase was largely in the heavy engineering classifications," said the survey, "residential building also showed a decided increase over the preceding month and compared more favorably with the corresponding month of 1937 than has any preceding month this year."

Privately financed work of all kinds was reported to be only 8 per cent less in dollar volume than in May of last year, and publicly financed work increased 55 per cent.

Chicago to See British Streamliner

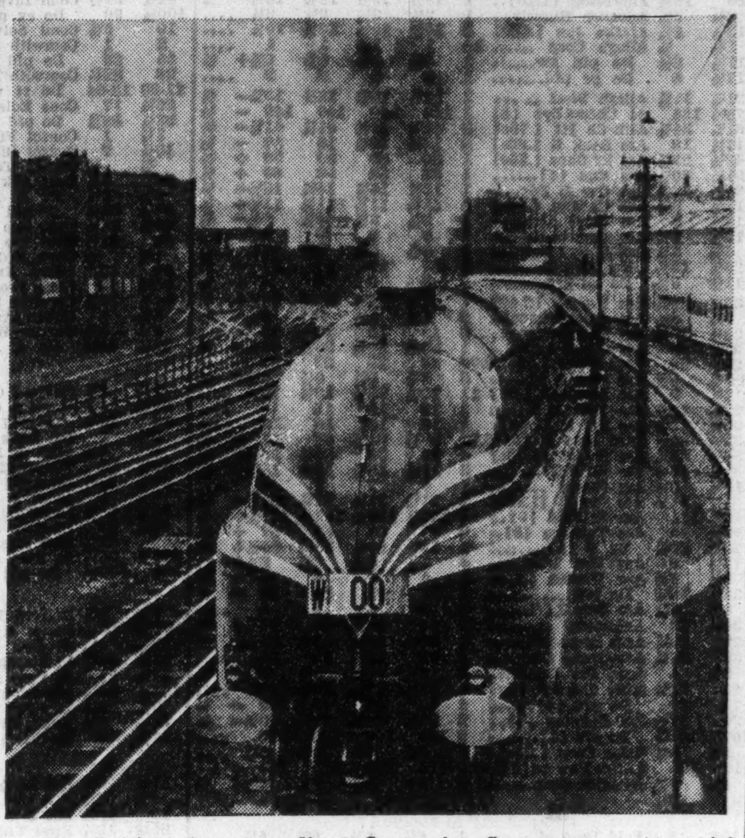

The British ultra-streamlined Coronation Scot steam train, which will be shown in Chicago and thirty-seven other United States cities next year, according to the announcement of Lord Stamp of Shortlands (Sir Josiah Stamp), chairman of the Associated British and Irish railways. The train ran 114 miles an hour in a test. The train operates between London and Glasgow.

Order Survey of European Wheat Crop

Washington, D. C., June 11.—[Special.]—President Roosevelt today directed the state and agriculture departments to make a study of wheat conditions in Europe to determine how much of the 1938 American crop may be sold abroad. It was indicated the Russian situation in particular will be investigated.

Prompted by yesterday's federal crop report indicating an all-time record yield of wheat this year, the President conferred with Secretary of Agriculture Wallace and Assistant Secretary of State Francis B. Sayre. Wallace refused to say what direct use the President proposed to make of the information requested, but asserted the study would be limited to fact finding at present.

Billion Bushels Forecast.

Yesterday's forecast indicated a 1,046,000,000 bushel United States crop. On the basis of recent reports, Europe is expected to have a short harvest. A long spring drouth has damaged much of the old world countries' wheat.

While wheat was climbing 4½ cents a bushel on the Chicago Board of Trade yesterday in the face of the large prospective American yield, agriculture department officials decided tentatively on a wheat loan program under which it is expected that the price will be pegged at not less than 50 cents a bushel.

Department officials said the plan has yet to be approved by Wallace but that, with the exception of minor details, the federal program has been arranged. Official announcement of the loan terms is expected in two weeks.

Provisions of Plan.

The plan calls for:

1. Loans on wheat, the grain to be stored under federal seal.

2. Benefit payments for soil conservation.

3. Crop insurance, with the premiums to be paid in wheat.

4. Payments of 10 cents a bushel to establish a "parity."

The proposed loans would be 60 to 70 cents a bushel, delivered at grain terminals, but deductions of various kinds would reduce the net amount which the borrower would receive.

Drouth Effect Uncertain.

Just how much help the European drouth will be to Americans in adding to European demand for wheat from this country has been a matter of conjecture in the grain trade for some time.

The federal bureau of agricultural economics recently said wheat growers could not expect much help from this source, and predicted American exports of this grain will fall below the earlier estimate of 90,000,000 bushels.

A 1938 Investment Program of 20 stocks and 12 bonds

Thirteen years ago there was submitted in a prize contest conducted by BARRON'S on the problem of investing $100,000 for a widow, an investment program which, despite the complete absence of management, has maintained both capital and income through the intervening difficult years.

In the June 13 issue of BARRON'S

The National Financial Weekly

the author of that program tells how he would invest the widow's money today. The advice he offers, and the 10 rules for investors included, are applicable to a fund of any size.

SPECIAL SUBSCRIPTION OFFER Send ONE DOLLAR and get 9 issues of Barron's beginning with June 13 issue.

BARRON'S

The National Financial Weekly

Dept. T, 44 Broad St., New York

On sale at all newsstands 25¢ copy

CHICAGO SHOPS HELP MAKE LIGHT, FREIGHT CARS

Parts Furnished to the Union Pacific.

BY PHILIP HAMPSON.

Manufacturing plants in the Chicago district last week completed shipments of parts which are being used by the Union Pacific railroad in the assembly of 2,600 freight cars of moderate light weight construction, C. B. Faverty, chief engineer of the Ryan Car company, disclosed yesterday.

Of the cars 1,900 consist of alloy steel box cars, which represent a saving in weight of 4,900 pounds each as compared to the conventional Association of American Railroads box car of 932, and 700 are alloy steel automobile cars on which there is a weight saving of approximately 7,000 pounds each. The total saving in weight is estimated at about 13,610,000 pounds, or approximately 6,805 tons. The box cars weigh 39,300 pounds each and the automobile cars 51,100 pounds.

Parts Being Assembled.

The parts are being assembled in the shops of the Union Pacific at Grand Island, Neb., and Portland, Ore., but are being built in railroad equipment shops in the Chicago district and at Youngstown, O.

The feature of the construction is the welding of the parts, which together with the use of high tensile steels permit substantial savings in weight. The underframes of the cars are all of welded construction made by the Ryan Car company at Chicago, the ends and roofs are made by the Union Metal Products company in Hammond, and the sides and doors are built by the Youngstown Steel Door company of Youngstown, O.

The truck side frames and bolsters are of high tensile strength alloy steel and the wheels are made of wrought steel instead of cast iron. The saving in weight on these parts is about 1,000 pounds per car.

Explains Welded Construction.

Commenting on the trend toward welded construction of freight cars, such as is now being featured at the Michigan City plant of the Pullman-Standard Car Manufacturing company, Faverty said:

"It is expected that the use of welding in freight car construction will develop rapidly. Welding will permit a reduction in weight with an increase in the strength over riveted construction.

"Through the use of welding freight cars can be produced that will be lighter, stronger and cheaper, and will have longer life with a reduction in maintenance expense."

WHEAT PRICES SOAR ON CROP DAMAGE NEWS

Gain About 4½ Cents; Trade Improves.

CHICAGO GRAIN PRICES

Closing prices on the July delivery of principal grains on the Chicago Board of Trade yesterday:

	Yesterday.	Friday.	Year ago.
Wheat	$ .79¾	$ .74⅛	$1.05⅛
Corn	.58½	.57⅞	1.12⅛
Oats	.26⅞	.26½	.38
Rye	.55⅝	.53⅝	.79¼
Soy beans	.88	.87	1.42

Wheat futures soared about 4½ cents a bushel on the Chicago Board of Trade yesterday on heavy buying induced by continued reports of unfavorable winter wheat crop conditions and failure of the government's winter wheat crop estimate, released late Friday, to equal private forecasts.

Buying enthusiasm also was generated by the fact that the government estimate, which fell 50 million bushels below average private predictions, did not take into consideration reports of extensive crop damage in the winter wheat belt during the last ten days. The government estimate was made on the basis of June 1 conditions.

Opens One Cent Higher.

Encouraged by higher foreign markets, wheat contracts here opened about a cent a bushel higher. Prices during mid-morning were up 4¾ cents a bushel from the preceding close, only ¼ cent below the maximum advance permitted in any trading session.

Heavy profit taking caused quotations to dip from best levels early in the final hour, but prices steadied again near the end. The close was marked by an advance of ⅝ cent a bushel in the last minute of trading. Final prices were 4⅜ to 4⅝ cents higher. Trading increased when all contracts gave indications of extending gains made in initial dealings.

Outside Business Attracted.

Although the rally apparently started on buying by Chicago operators, outside business was attracted by the upturn. Efforts of shorts to cover when the advance gained momentum also helped to force quotations upward. Buying orders often encountered light offerings. July wheat reached its best level in more than a month.

Adverse weather reports received during the day included advices that black rust was spreading northward to regions not previously affected. Rains were reported in areas that need dry weather for harvesting operations and storms were said to have done some damage in parts of Kansas. Foreign crop news was not cheerful, but favorable advices from domestic and Canadian spring wheat areas were ignored.

Reports that the government was in the market for more flour encouraged traders. Export sales of cash wheat were reported in good volume. Some estimates placed the total as high as 700,000 bushels.

Higher in Other Markets.

Outside markets were sharply higher. July and September wheat contracts at Kansas City and September wheat in Minneapolis reached the 5 cent limit before reacting. Winnipeg contracts were up about 4¼ to 4⅝ cents at the finish. The Liverpool market finished 1⅛ to 1½ cents higher, Rotterdam closed ⅞ cent to 1¼ cents higher, and Buenos Aires gained 1⅛ to 1⅜ cents.

The strength in wheat, combined with excessive moisture in many parts of the corn belt, boosted corn futures 1⅛ to 1¼ cents a bushel. Liberal country selling of cash corn was reported. Purchases of corn in the country for shipment to Chicago were estimated as high as 300,000 bushels.

Federal Agencies Award Contracts of $8,015,957

Washington, D. C., June 11.—[Special.]—Supply contracts valued at $8,015,957 were awarded during the week ended June 9 by eleven federal agencies under the provision of the public contracts act, the labor department announced today.

CASH

For Manufacturers - - Wholesalers Who Need Liquid Capital

Now, the simple quick-action plan of selling your accounts receivable can put your business on a cash basis without any outside control of your credits to customers or other payments to you, and with our exclusive

LIMITED LOSS

Protection Against Credit Risks

Note the many advantages of this flexible financing plan:

Your customers will not be notified.

You get cash upon shipment of merchandise.

You may sell part or all of your receivable, depending on the accounts you need at any time.

Outside borrowing unnecessary—no maturing loans to face—no new loans to arrange.

The cost is generally less than the cash discount you should allow your customers.

Send for our new booklet "CAPITAL AT WORK." Read what users say about the value of this modern, flexible form of financing.

COMMERCIAL CREDIT COMPANY

CONTINENTAL ILLINOIS BANK BLDG., CHICAGO, ILL.

TELEPHONE STATE 0373

SUBSIDIARY OF COMMERCIAL CREDIT COMPANY

CAPITAL AND SURPLUS OVER $64,000,000

STOCK TRADING SLEEPIEST IN TWENTY YEARS

Only 107,230 Shares Sold; Prices About Steady.

[Chicago Tribune Press Service.]

New York, June 11. — The stock market closed the dullest week in a long time today with the lightest Saturday trading since Aug. 3, 1918. A turnover of only 107,230 shares compared with 307,000 a week ago. Prices were steady with only slight deviations from the preceding close.

Traders were inclined to seek other amusement today. Because of the inactivity of the last week many brokers and traders did not visit Wall street for the short session today, and as a result most of the board rooms were deserted.

No Large Blocks Traded.

Virtually all of the day's business consisted of 100 and 200 share lots. Not a single block of 1,000 or more shares was traded during the two-hour session.

American Telephone did not appear on the tape until half an hour after the opening. Chrysler opened twenty minutes after the opening gong. Anaconda sold for a long period without any price change. Many fairly active issues on ordinary days did not show up until the last hour.

The market paid little attention initially to the further advance of foreign currencies against the dollar, and other market news was negligible.

United States Steel common opened unchanged at 42 and eased ¼ point for the session. Bethlehem dipped the same amount and Republic was off ⅛ point.

Rails and Oils Irregular.

Rails and oils were irregular. In the former division Great Northern rose ⅛ and New York Central eased by the same amount. Pennsylvania and Santa Fe were unchanged. Among the oils Standard of New Jersey lost ¾ and Consolidated rose fractionally.

Aviation issues continued to reflect mild profit taking. This sector of the market has been popular in recent weeks. Douglas today lost ¾ point, Boeing gained a minor fraction and North American slipped slightly.

Farm equipment shares paid little attention to the government's estimate of the largest wheat crop in the nation's history. This, coupled with the rise in wheat today, was attributed to lower official figures than the private experts had predicted. International Harvester, J. I. Case, and Deere slipped fractionally.

Utilities Little Changed.

Public utilities stayed close to shore in quiet dealings. American Telephone gained an ⅛, but Consolidated Edison and Electric Power and Light edged lower. Metal shares were steady to slightly higher, with Anaconda and Kennecott among those to show improvement.

Among merchandising shares, Montgomery Ward ⅜ and Sears was unchanged. Motors were dull and easy, with General Motors and Chrysler slipping fractionally. Du Pont was unchanged in the chemical division. Inactive Dow Chemical rose 1 point, but Allied Chemical eased ½ point.

CHICAGO STOCK PRICES CLOSE ABOVE WEEK AGO

Moving narrowly yesterday Chicago stocks closed the week on higher ground. THE TRIBUNE average of twenty stocks, though off 0.08 yesterday, rose 0.24 for the week to 8.13.

Commonwealth Edison rights held the chief trading interest throughout the period, making up 238,000 of the volume of 293,000 shares. The rights closed at 24 cents yesterday, off 4 cents from Friday and 3 cents from the preceding Saturday.

Edison stock closed ¼ lower at 24⅞. Utah Radio gained ⅛ to 1⅛. Butler Brothers rose ⅛ at 6⅛. Middle West eased ⅛ to 5⅝. Marshall Field dipped ¼ to 6¾.

WHAT STOCKS DID

[Saturday, June 11, 1938.]

TRIBUNE AVERAGES.

	High.	Low.	Close.	Net chge.
25 railroads	15.77	15.69	15.75	— .02
25 industrials	144.75	144.27	144.33	— .08
50 stocks	80.26	79.98	80.04	— .05

	High.	Low.	Close.
50 stocks 1 year ago	126.06	124.98	125.37
50 stocks 2 years ago	124.42	123.90	124.36

ASSOCIATED PRESS AVERAGES.

	30 indust.	15 rails.	15 util.	60 stocks.
Net change	—.1	....	....	...
Saturday	56.9	13.5	29.8	39.1
Previous day	57.0	13.5	29.8	39.1
Month ago	58.5	15.0	30.9	40.6
Year ago	90.4	41.5	40.7	65.6
1938 high	68.2	21.6	34.9	47.9
1938 low	49.2	12.1	24.9	33.7
1937 high	101.6	49.5	54.0	75.3
1937 low	57.7	19.0	31.6	41.7
1932 low	17.5	8.7	23.9	16.9
1929 high	146.9	153.9	184.3	157.7
1927 low	51.6	95.3	61.8	61.8

DOW-JONES AVERAGES.

	High.	Low.	Close.	Net chge.
30 industrials	114.71	114.13	114.23	— .24
20 railroads	20.56	20.45	20.53	....
15 utilities	19.06	19.00	19.04	— .09
65 stocks	37.37	37.19	37.24	— .08

TRADING FIGURES.

	Saturday.	Friday.
Advances	109	192
Declines	160	274
Unchanged	119	170
Total issues	388	636
New 1938 highs	1	....
New 1938 lows	4	10
Shares volume	107,230	406,370

CHICAGO STOCKS AVERAGE.

	High.	Low.	Close.	Net chge.
20 stocks	8.15	8.12	8.13	— .08

BOARD OF TRADE SALES.

[On June 10, 1938, in thousands of bu.]

	July.	Sept.	Dec.	Total.
Wheat	9,517	9,205	3,291	22,014
Corn	2,007	1,356	530	3,893
Oats	136	341	107	584
Rye	81	63	44	188
Soy beans	11	*29	5	45
Grand total				26,724

Open Grain Trades.

	July.	Sept.	Dec.	Total.
Wheat	26,331	30,928	9,021	66,280
Corn	19,666	19,546	3,025	42,237
Oats	3,504	5,056	293	8,853
Rye	813	1,981	221	3,015
Soy beans	217	*707	66	990
Grand total				121,375

*October.

NEW YORK STOCK TRANSACTIONS

Saturday, June 11, 1938.
Shares sold today 107,230
Year ago 387,220

Saturday, June 11, 1938.
Total sales 1938 to date 96,630,628
Total sales 1937 to date 218,873,300

[The figure in brackets after name of stock is annual dividend rate.]

—1938— High.	Low.	Description, div. rate, $s—	Sales in 100s.	Open.	High.	Low.	Close.	Net chge.
		A						
45	36¼	Abbott L [1.60a]	1	42	42	42	42	....
52	28	Acme Steel [1]	1	29	29	29	29	— ½
10⅝	6¼	Adams Exp	1	7⅞	7⅞	7⅞	7⅞	— ¼
23	16⅝	Addressog [1.40]	1	18½	18½	18½	18½	— ⅝
2⅝	1⅝	Advance Rumely	1	2¼	2¼	2¼	2¼	....
13⅝	8⅞	Alaska Jun [.60a]	3	10¼	10¼	10¼	10¼	....
1⅝	⅝	Allegh Corp	14	1	1⅛	1	1	....
17⅞	6¼	Do pfd xw	1	6½	6½	6½	6½	+ ⅝
17½	8	Do pr pfd	1	9	9	9	9	....
21¾	11⅝	Allegh Steel	1	13⅞	13⅞	13⅞	13⅞	— ⅛
176½	124	Al Chem&Dye [6]	1	149	149	149	149	— ½
51⅜	34¼	Allis-Ch Mf [.75e]	5	41⅝	41⅝	41¼	41¼	— ⅝

[Remainder of the New York Stock Transactions table (A–Z) illegible at this scan resolution.]

—1938— High.	Low.	Description, div. rate, $s—	Sales in 100s.	Open.	High.	Low.	Close.	Net chge.
17½	9	Zenith Radio	4	11⅜	11½	11⅜	11½	+ ⅛

†Unit of trading ten shares. *Ex dividend. xr—Ex rights. a—Also extra or extras. e—Declared or paid so far this calendar year. g—Paid last year. k—Accumulated dividend paid or declared this calendar year.

Sales to 11 a. m., 50,000; total sales, 107,230 shares.

WASHINGTON, D. C., June 11.—[Special.]—Odd lot purchases by customers on June 10 were 65,576 shares; sales, 68,005.

NEW YORK CURB

Saturday, June 11, 1938.

Shares sold today 29,000
Year ago 105,175
Total sales 1938 to date 17,976,000
Total sales 1937 to date 63,386,432

[illegible]

DOMESTIC BONDS.

[illegible]

FOREIGN BONDS.

[illegible]

*Ex rights. Under rule. ww—With warrants. xw—Without warrants. [Matured bonds; negotiability impaired during investigation.]

CHICAGO STOCKS

Saturday, June 11, 1938.

Shares sold today 34,000
Year ago 13,000
Total sales 1938 to date 3,655,000
Total sales 1937 to date 8,120,000

[illegible]

a—Also extra or extras. e—Declared or paid so far this calendar year.

CASH GRAIN

[Cash grain table (wheat, corn) illegible at this scan resolution.]

OATS.

	Chicago.	Kansas City.	St. Louis.
1 wh	30	....	....
2 wh	29½@29¾	26 @27½	....
3 wh	27½@28¾	25½@27	....

	Duluth.	Omaha.	Minneapolis.
2 wh	....	....	25⅝@26⅜
3 wh	26⅞@27⅜	....	24⅜@24⅞
4 wh	....	....	23⅜@24⅜

	Winnipeg.	Toledo.	Peoria.
2 wh	45¾	31½@32½	....
3 wh	43½	....	....

RYE AND FLAX.

	Rye.	Flax.
Minneapolis	55⅞@ 60⅞	1.79 @1.84
Duluth	55⅛@ 56⅛	1.77½

BARLEY.

	Malting	Feed.
Chicago	....	35 @ 52
Minneapolis	40 @ 65	36 @ 50

SOY BEANS.

No. 2 yellow was quoted at 88c per bu, track, Chicago; No. 4 yellow, 86s.

20 MOST ACTIVE STOCKS

[Traded in week ended June 11, 1938.]

Sales.		Close.	Net chge.
50,200	U S Steel	41¾	+ ¼
46,600	Chrysler	41½	— ¼
46,200	Gen Elec	34	+ ½
43,200	Gen Motors	29	+ ¼
40,300	Anaconda	24⅛	+ ⅝
38,100	Beth Steel	44½	+ ⅝
34,200	Int Nickel	42¾	+ ⅛
33,600	N Am Aviat	9½	+ ⅝
31,600	U S Rubber	26⅞	+ ½
28,800	Kennecott	29¼	+ ¾
27,900	Martin G L Co	22¾	+ ⅛
27,200	Douglas Airc	44¼	— ¼
26,700	Westingh El	75⅛	+ 1¼
23,600	Montgom Ward	30¾	+ ¼
22,500	Coml Solvents	7⅞	+ 1⅜
21,600	Texas Corp	38½	+ 1¾
20,600	Nat Biscuit	22⅞	+ ⅞
19,300	United Corp	2½	....
19,000	Cons Edison	24¼	+ ⅛
18,800	N Y Central	11⅛	— ⅝
18,800	United Corp pfd	25⅛	— 4

GRAIN IN OTHER MARKETS

[illegible]

*Durum. †Exchange, $4.97; Friday, $4.96.

HAY MARKET.

[illegible]

BOARD OF TRADE GRAIN FUTURES

[Prices, June 11, 1938, in dollars per bushel.]

Wheat.

	Open.	High.	Low.	Close.	Prev. close.	Year ago.	Season's range High.	Season's range Low.
July	.75¾-.76	.79⅝	.75¾	.79¼-.79⅛	.74¾-.74⅞	1.06 -1.05⅛	1.05⅝	.67⅝
September	.76½-.77	.80⅝	.76½	.80⅜-.80½	.75¾-.75⅞	1.05⅛-1.05¾	.92⅜	.68⅞
December	.77⅞-.78	.81⅞	.77⅞	.81½-.81⅝	.77 -.77⅛	1.07⅞-1.07¾	.81⅞	.70⅞

Corn.

	Open.	High.	Low.	Close.	Prev. close.	Year ago.	Season's range High.	Season's range Low.
July	.57½-.57¾	.58⅝	.57½	.58⅜-.58½	.57¼-.57⅜	1.12¼-1.12	.66¾	.53⅝
September	.58⅞-.59⅛	.59¾	.58⅞	.59½-.59⅝	.58⅝-.58½	.99⅜-.99	.63¼	.54¾
December	.57 -.57⅜	.58	.57	.57⅞-.58	.56⅝	.74 -.73⅞	.58¾	.52¾

Oats.

	Open.	High.	Low.	Close.	Prev. close.	Year ago.	Season's range High.	Season's range Low.
July	.26¾	.27	.26⅝	.26⅞	.26½	.38 -.38⅛	.32⅜	.25⅛
September	.26¼	.26⅞	.26¼	.26¾	.26⅛	.34⅜	.30½	.25
December	.27¾	.28¼	.27¾	.27⅞	.27⅜	.36¼	.28¼	.26⅜

Rye.

	Open.	High.	Low.	Close.	Prev. close.	Year ago.	Season's range High.	Season's range Low.
July	.54	.55¾	.53⅛	.55⅛	.53⅜	.79¼	.72⅞	.49¼
September	.52½	.53¾	.52	.53½	.52	.75¼	.69¾	.48
December	.54¼	.56	.53½	.55⅝	.53¾	.77¼	.54½	.50

Soy Beans.

	Open.	High.	Low.	Close.	Prev. close.	Year ago.	Season's range High.	Season's range Low.
July	.87	.88	.87	.88	.87	1.42	1.06	.84
October	.84½	.84¾	.84½	.84¾	.84¾	1.07½	1.06¼	.79⅞
December	.80¾	.80¾	.80¾	.80¾	.80½	1.07¼	.84	.79

OFFICIAL WEATHER FORECAST

The official forecast for today and tomorrow and yesterday's table of records follow:

WISCONSIN: Fair Sunday and Monday, becoming unsettled in northwest Monday afternoon; somewhat warmer in west and central Sunday; warmer Monday.

INDIANA: Generally fair in central and north, showers in extreme south, becoming fair Sunday; cooler in extreme east Sunday; Monday fair and warmer.

[illegible]

MONEY, GOLD, AND SILVER

[illegible]

PRIMARY GRAIN MOVEMENT.

[illegible]

INDUSTRY PLODS ALONG; HOPE FOR AUTUMN UPTURN

Some Indices Show Slight Gains in Last Week.

[Continued from page 7, column 1.]

tute said the week's steel schedule was at 26.2 per cent of capacity, compared with 26.1 the preceding week.

Alberta province's default on a maturity of $2,055,000 of 4 per cent sterling debentures was confirmed.

The Federal Trade commission, in a report to congress, charged the existence of conditions and practices restrictive of competition in the farm implement industry and accused a few companies of subtle rule of prices.

Arthur M. Betts, chosen chairman of the Chicago Stock exchange's board of governors, urged more changes in exchange rules to protect the public.

Treasury spending since July 1 passed the seven billion dollar mark.

At Des Moines, Ia., De Witt M. Emery, leader of the fight of little business against administration policies, warned the Iowa Bankers' association in convention there that business men must roll up their sleeves and go to work to get the government out of private enterprise if the American system is to survive.

TUESDAY.

The Pennsylvania railroad's new streamliner, the Broadway Limited, which will go into service June 15 on a sixteen hour run between Chicago and New York, took its first load of paying passengers on a jaunt to Fort Wayne, Ind., averaging seventy-one miles an hour on the trip.

Bankers and insurance men disclosed plans to extend to other states the massmeetings of depositors and insurance policy holders for discussion of political extravagance and planned economy.

Congressmen expressed misgivings as the last big spending bill was put before the house, bringing the five months' appropriations to $13,452,000,000.

Utility executives, at the annual convention of the Edison Electric institute in Atlantic City, N. J., expressed the opinion that the fight between the government and the privately owned utilities is drawing to an end.

WEDNESDAY.

The Pennsylvania railroad announced plans to build more than $8,000,000 of new cars and locomotives.

A report on American aeronautical exports showed that such exports in April climbed to $7,000,000, a gain of 125 per cent compared with the same 1937 month.

Transactions in the stock market totaled only 278,410 shares, the second lowest in sixteen years.

The Pullman company reported a $311,216 deficit for the first four months of 1938, and General Motors corporation said May sales had fallen to 104,115 units, or less than half the corresponding 1937 output.

Federal banking authorities announced restrictions on bank loans and bond investments would be liberalized with the aim of providing more credit for little business.

THURSDAY.

Great Britain announced it had ordered 400 American made fighting planes from two companies at a total cost of $35,000,000.

The New York Central's Twentieth Century Limited, which also will begin 16 hour service between Chicago and New York on June 15, made a successful test run from Chicago to South Bend, Ind.

The government announced it might drop the anti-trust suit against the auto financing companies if they would agree to abandon certain policies frowned upon by federal officials.

Bank clearings in the week ended June 8 were announced as having shown a gain over a year ago for the first time in 30 weeks, but this was attributed mostly to the large amount of new securities floated.

A $27,750,000 issue of 30 year, 3¼ per cent debentures of the Mountain States Telephone and Telegraph company, subsidiary of the American Telephone and Telegraph company, was marketed quickly.

Gasoline price war in Chicago developed into a threat to retailers.

Stocks perked up after extremely dull sessions earlier in the week.

Marshall Field & Co. omitted dividends on the preferred and prior preferred stocks to conserve cash resources.

FRIDAY.

President Roosevelt suddenly decided to push through laws to aid the railroads this session; senate and house conferees made an informal agreement on the wage-hour bill making no geographical differentials in an industry, but providing great flexibility as to industries [the conferees reached an agreement Saturday. Details elsewhere in this issue].

The government forecast a record wheat crop.

The federal reserve board said in its monthly bulletin that the depression is worse in this country than in any other.

The dollar weakened on rumors of further devaluation, but these reports lacked any confirmation.

The United States Steel corporation reported its shipments in May were 465,000 tons, or 800,000 below a year ago.

An estimate of automobile output set the week's total at 40,175 units, compared with 26,980 in the preceding week.

Secretary Wallace announced formation of the Dairy Products Marketing Association, Inc., with headquarters in Chicago, to apply the "ever normal granary" plan to butter. The government financed institution will store surplus butter and attempt to stabilize prices. Butter prices rose, stimulated by news of the plan.

MINNEAPOLIS FLOUR.

MINNEAPOLIS, Minn., June 11.—(AP)—Flour, carload lots, per bbl in 98 lb cotton sacks: Family patents, 30c higher; $6.15@6.35; standard patents, 30c higher, $5.55@5.75. Shipments, 21,239 bbls. Pure bran, $16.25@16.50, and standard middlings, $19.50@20.00 per ton.

WESTERN UNION LOSES IN APRIL AND 4 MONTHS

Gross Revenues Slump About 7½ Millions.

With gross revenues falling below last year' volume, Western Union Telegraph company had net losses in April and the first four months of this year, against substantial profits in the corresponding 1937 periods, the company's interim statement showed yesterday.

Columbia Pictures corporation and subsidiaries had an indicated net loss for the March quarter, but a profit for the nine months to March 26. Bowman-Biltmore Hotel corporation, with a loss in May, reported a decline in profits for the first five months of this year from the like 1937 period. A March quarter net loss was reported by the Graham-Paige Motors corporation.

Loses $214,085 in April.

Western Union's net loss in April amounted to $214,085, compared with net income of $265,659 in April, 1937. Gross revenues for the month slumped to $7,573,849 from $8,395,303 in April of last year. For the first four months, with gross revenues dropping to $29,351,144 from $33,675,-863 in the 1937 period, net loss was $1,293,829, against profit of $1,710,030 in the first four months of 1937.

The report of Columbia Pictures showed net profit of $438,268 for the nine months ended March 26, compared with $1,189,355 in the corresponding nine months of the preceding year. Based on a comparison of the company's statement with reports for preceding months, indicated net loss for the three months to March 26 was $12,793. This compared with profit of $559,583 in the March quarter of the preceding year and profit of $303,750 in the quarter ended Dec. 25, 1937.

Reports Five Month Profit.

After taking a May loss of $2,624, Bowman-Biltmore Hotels had a profit in the first five months totaling $62,446. Figures are given after ordinary taxes, rents, and interest, but before amortization and income taxes. Profits on the same basis were $5,545 in May, 1937, and $133,218 in the first five months of 1937.

A net loss of $449,982 in the March quarter was reported by Graham-Paige. This compared with a net profit of $10,891 in the first three months of last year.

LOSS IN APRIL IS REPORTED BY OMAHA RAILWAY

The Chicago, St. Paul, Minneapolis and Omaha railroad yesterday reported an April net loss of $255,437, against loss of $245,054 a year earlier, and four months' net loss of $1,122,-661, compared with net loss of $1,342,-446 in the 1937 period.

Railroads reporting on net incomes yesterday included the following:

April.	1938.	1937.
Chgo, St Paul, Minn and Omaha	*$ 255,437	*$ 245,054
Pittsbgh and L Erie	13,735	176,612
Rutland	*81,934	*10,102
Four Months Ended April 30.		
Chgo, St Paul, Minn and Omaha	*1,122,661	*1,342,446
Pittsbgh and L Erie	15,944	1,087,466
Rutland	*413,717	*115,355

*Net loss.

Hupp Motor Receivership Hearing Set for Tomorrow

Detroit, Mich., June 11.—[Special.]—Appointment of a receiver for the Hupp Motor Car company has been asked and a hearing has been ordered for Monday by Circuit Court Judge Allan Campbell, it was revealed today. The bill of complaint, suppressed for the last six weeks, contains the allegation that the company no longer can carry on the business for which it was organized and that to permit it to operate under present conditions may result in loss to the stockholders.

Shares of Chicago Banks Gain Slightly Last Week

Chicago bank stocks worked slightly higher last week in light trading. First National stock closed $1 higher at $164 bid, $168 asked. American National was up $3 from a week ago, Merchandise National was up $2, and National Boulevard was $5 higher. City National slipped $1 and Continental Illinois National shares were unchanged after minor fluctuations during the week. Lake Shore Trust and Savings gained $1 and Chicago Title and Trust was $2 a share higher.

LIVE STOCK STATISTICS

Average Prices at Chicago.

	Cattle.	*Hogs.	Sheep.	Lambs.
Last week	$ 9.50	$ 8.65	$ 3.25	$ 9.75
Prev week	9.25	8.50	2.85	8.95
1937	11.60	11.05	3.75	12.40
1936	7.75	9.85	3.75	11.45
1935	10.75	11.70	2.50	8.50
1934	7.50	6.25	1.50	8.35
1933	5.85	4.50	2.35	7.45
Aver '33-'37.	8.70	8.65	2.75	9.65

*The hog averages for 1934 and 1935 include $2.25 processing tax collected by the federal government. This tax began Nov. 5, 1933, and ended Jan. 6, 1936 when it was declared unconstitutional by the Supreme court. There has never been a processing tax on other live stock.

Live Stock Movement at Chicago.

Receipts—	Cattle.	Calves.	Hogs.	Sheep.
Est June 11.	100	......	5,000	7,000
Last week	36,938	5,867	74,553	47,655
Prev week	30,020	6,816	67,172	28,299
Year ago	31,932	7,521	63,664	31,502
2 years ago	38,440	8,145	72,763	27,423
Shipments—				
Est June 11.	100	....	200	200
Last week	10,744	782	5,245	1,496
Prev week	8,388	703	5,941	978
Year ago	9,351	848	7,767	1,249
2 years ago	11,419	1,153	5,423	1,103

Receipts at Twenty Markets.

	Cattle.	Hogs.	Sheep.
Last week	188,000	289,000	312,000
Previous week	174,000	261,000	234,000
Year ago	174,000	256,000	248,000
2 years ago	194,000	310,000	213,000
1938 to date	4,112,000	7,655,000	6,935,000
1937	4,360,000	7,816,000	6,989,000
1936	4,551,000	7,815,000	6,318,000

Combined totals of cattle, hogs, and sheep for the year to date, 18,702,000; a year ago, 19,165,000; and two years ago, 18,684,000.

Next Monday's receipts are estimated at 14,000 cattle, 15,000 hogs, and 9,000 sheep, compared with 15,784 cattle, 15,023 hogs, and 4,571 sheep a week ago; 11,545 cattle, 10,385 hogs, and 8,901 sheep a year ago; and 13,107 cattle, 14,560 hogs, and 7,730 sheep two years ago.

Next week's receipts are estimated at 35,000 cattle, 67,000 hogs, and 50,000 sheep, compared with 33,923 cattle, 53,413 hogs, and 38,885 sheep a year ago; 35,384 cattle, 68,881 hogs, and 36,136 sheep two years ago, and 29,112 cattle, 66,121 hogs, and 40,351 sheep three years ago.

Lake Oil Tanker Launched

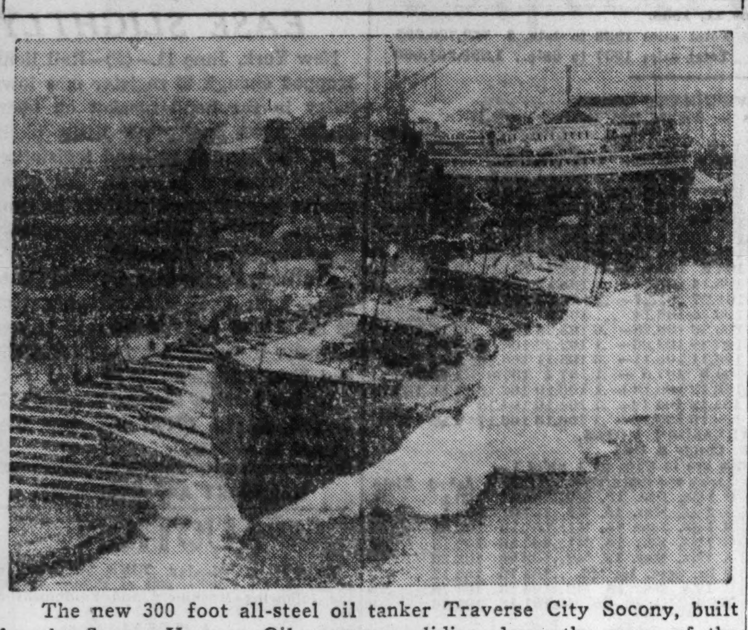

The new 300 foot all-steel oil tanker Traverse City Socony, built for the Socony-Vacuum Oil company, sliding down the ways of the Manitowoc, Wis., Shipbuilding company. The tanker, which has a capacity of 1,180,000 gallons of gasoline and cost $180,000, will be used on the Great Lakes.

[Associated Press Photo.]

BUTTER CLIMBS ON U. S. PLAN TO CONTROL PRICES

Traders Study Effect of Federal Program.

Stimulated by Friday's announcement of an "ever normal granary" plan to stabilize butter prices, the market for both cash and futures butter surged upward yesterday on a wave of speculative buying and short covering.

November futures on the Chicago Mercantile exchange rose ¾ cent a pound to 26¼ cents, the highest level in three weeks, before profit taking cut ⅝ cent from the gain, leaving the closing quotation at 25⅞ cents. June futures gained ½ cent to 24¾ cents a pound, and cash prices were marked up ¼ to ¾ cent a pound.

Traders Analyze Plan.

Although the effect on the market of formation of the Dairy Products Marketing Association, Inc., with federal authorization to buy up to 50 million pounds of butter, was immediately a bullish one, traders differed in predicting the buying program's influence on the market over the long term.

They pointed out that, although the agency will buy some surplus supplies when prices are low, it is required later on to resell the butter. The effect of millions of pounds of storage butter hanging over the market and likely to be sold would depress prices, they predicted.

Recall Relief Operations.

The Federal Surplus Commodity corporation, which has been buying butter for distribution through government relief agencies, did not purchase enough to keep the price pegged, but let it fall from 29½ cents to 24½ cents for 92 score quality this spring. At the same time, the fact that the FSCC sold no butter, but gave it away, relieved any threat of an artificial surplus hanging over the market.

Other traders pointed out that in the event butter consumption improves, the new agency may be able later on to unload its supplies gradually without depressing the market, because the demand would be sufficient to take additional stocks.

How Plan Will Operate.

Under the stabilization plan, announced by Secretary Wallec, the new organization could borrow 75 per cent of the parity price of 32 cents a pound for 92 score butter—in other words, 24 cents a pound—from federal funds. When purchases are made at more than 24 cents, as most of them apparently will be, the additional money might be furnished by the coöperative members of the association, or borrowed on the stored butter as security.

The FSCC made no purchases in the Chicago market yesterday.

Egg futures on the Chicago Mercantile exchange set a new high for the year at 23⅛ cents a dozen, a gain of ⅛ cent. Cash prices were steady.

INVESTING COMPANIES

	Bid.	Ask.		Bid.	Ask.
AdmFd 2d	9.83	10.46	Mutual Inv	9.22	10.07
Affilat F	3.46	3.81	Nation Wi	2.60	2.70
Amerex H	16⅝	18⅜	Do vot.	1.09	1.20
Am Bus S	2.81	3.10	Natl Inv.	4.44	4.73
Am Ins S	3.75	4.00	N Eng F.	10.39	11.17
BroadSt.	1.21.03	22.49	NABT ctfs	49.50	....
Cent S T.	20.13	21.65	NAmTS'53	1.90	....
Comw Inv	2.75	2.94	Do '55.	2.28	....
Corp Trust	1.95	....	Do '56.	2.24	....
Do AA.	1.93	....	Do '58.	1.97	....
Do AA m	2.26	....	Quart Inc	8.30	9.09
Do acc s	1.93	....	RepresTrS	7.90	8.40
Do acc m	2.26	....	Sel Am Sh	8.24	8.98
Cum Tr Sh	3.93	4.50	SpencTrF.	13.11	13.80
Divers T C	3.05	....	St St Inv.	67.50	71.00
Do D...	4.60	5.20	SupAmTrA	2.72	....
DividendsS	1.04	1.13	Do AA.	1.83	....
Fidelity F.	16.05	17.28	Do B.	2.84	....
First Bos.	15.50	17.00	Do BB.	1.83	....
FixedTrSA	7.56	....	Do C.	4.91	....
Do B.	5.96	....	Do D.	4.91	....
Fund Inv.	13.88	15.00	Superv Sh	8.16	8.87
FundTrS A	4.15	4.75	TrStdInv C	2.09	....
Do B.	3.76	....	Do D.	2.04	....
Gen Capit.	26.60	28.60	TrAmBk B	.53	.59
Gen Inv Tr	3.98	4.33	Tr Ind Sh	.76	.85
Incorp Inv.	15.13	16.27	USEL&PA	12.00	12.50
MarylandF	4.64	5.09	Do B.	1.48	1.58
MassInvTr	17.68	18.76	Do vot.	.81	.89

BANK STOCKS

[Nominal quotations.]

CHICAGO.

National Banks.

	Bid.	Ask.
Amer Nat Bank and Trust	165	175
American Holding Corp.	17½	19
City Nat Bank and Trust	125	127
Cont Ill N B&T [$33⅓ par]	55	57
Drovers National	140	150
First National	164	168
I C National	12	14
Live Stock Natl [$20 par]	59	61
Madison Crawford Natl	140	150
Merchandise National	152	162
National Boulevard	175	185
National Builders [$50 par]	40	50
Terminal Natl [$20 par]	19	21
Upper Avenue National	180	190
State Banks.		
Chi Title and Trust	121	127
Drovers Trust and Savings	140	150
Harris Trust and Savings	233	275
Lake Shore T & S [$50 par]	49	51
Lake View Trust	210	220
Mercantile Trust	115	125
Northern Trust	465	505
Personal Loan and Savings	135	140

NEW YORK.

	Bid	Ask		Bid.	Ask
Bk of Man	16½	18	Empire Tr	19¾	20¾
Bankers Tr	42½	44½	First Natl.	1,490	1,530
Cen Hano.	80½	83½	Guaran Tr.	210	215
Chase Nat	26¼	28	Irving Tr.	10¼	11¼
Chemical.	37¼	39¼	Mfrs Tr.	34	36
Corn Exch	42¾	43¾	Natl City.	21¾	23¼
C'ntinental	11½	13	N Y Trust	78½	81½
Corn Txch	42¾	43¾	Title G&T.	5⅛	6¼

Business Bits

Thomas E. Wilson, chairman of the board of directors of Wilson & Co., Inc., yesterday asked the interstate commerce commission for authority to serve as a director of the Illinois Central railroad. The commission has authorized H. G. Atwood, president of Allied Mills, Inc., Peoria, Ill., to serve as a director of the Colorado and Southern railway, and John B. Hollister, Cincinnati attorney, to serve as a director of the Chesapeake and Ohio railroad.

Frank Dunne of Dunne & Co., New York, has been nominated to fill the unexpired term of the late Ralph T. Crane on the governing committee of the Investment Bankers' Conference, Inc.

The second annual coöperative advertising campaign of the Certified Federal Savings and Loan associations of Greater Chicago will begin tomorrow. The advertising budget for the coming 12 months is double that of last year, it was announced yesterday.

Victor E. Fay, treasurer of the Chicago West Town Chamber of Commerce, has been made a vice president of the Liberty National Bank of Chicago, President L. S. Burk, announced yesterday.

INVESTING FIRM REGISTERS LOAN OF TEN MILLIONS

The National Union company of Baltimore, an investment company, has filed a registration statement with the Securities and Exchange commission covering $10,000,000 of 3 per cent, 20 year bonds, it was learned yesterday. The company proposes to offer the bonds publicly at the market or to exchange them for securities of sixteen mortgage companies, the chief item of which consists of $17,299,000 principal amount of 2 per cent bonds of the Associated Mortgages Company, Inc. Cash received through public offering will be used for investment purposes.

The finance department of the Dominion of Canada is saking tenders, returnable June 14, for $25,000,-000 of treasury bills to be dated June 15 and to mature Sept. 15.

Another Delay Is Asked in Rock Island Hearing

Washington, D. C., June 11.—(AP)—A protective committee for Chicago, Rock Island and Pacific Railway company bondholders petitioned the interstate commerce commission today for another postponement of hearings in connection with the railroad's reorganization proceedings. It asked the commission to defer a hearing scheduled for June 28 until July 28 to permit compilation of "certain basic data."

PRODUCE MARKETS

EGGS—Unchanged. Receipts, 15,242 cases. BUTTER—Unchanged to ⅜ cent higher. Receipts, 21,191 tubs. POULTRY—Live, market nominal. No receipts. POTATOES—Market weaker. Receipts, 112 cars; on team track, 258. MILK—Grade A, 3.5 per cent butterfat, price paid producer at farm, $1.68 per 100 pounds.

Wholesale Creamery Butter Prices.

	Chicago Whole milk.	Chicago Centralized.	New York.	Boston	Philadelphia.
93 score	25½	....	26¾	....	26¼
92 score	25	....	25¾	26¼	25¾
91 score	24¼	....	25¼	25⅝	25¼
90 score	24	24¾	25	25¾	25
89 score	23½	23½	24	24¼	23½
88 score	22½	22½	22¾	23¾	22½
87 score	...	....	21¼	....	21½

Wholesale Cheese Prices.

	Chicago	Boston.	New York.	Philadel
Flats	....		14¾-15½	....
Twins	13 -13¾	14¼-14¾		
S. Dai.	....	14¾-15¼	14¾-15¼	....
Y. Am.	13¾-14	....	....	14½-15¼

U. S. Government Graded Eggs.

U. S. extras [large], white, loose........27c
U. S. extras [large], white, cartons......28c

Live Poultry.

Broilers—		Geese	8@11c
Leghorns	16@17c	Leghorn hens	15c
Colored	19c	Roosters	13@13½c
Rocks	20c	Turkeys	16@18c
Springs	19@21½c	Ducks	12½@15½c
Hens	17½c	Fryers	19@20c

Fresh Eggs.

Extra firsts, cars	19¾c
Less than cars	19½c
Fresh firsts, cars	19¼c
Less than cars	18¾c
Current receipts	18c
Dirties	16½c
Checks	16c
Storage packed extras	20¼c
Storage packed firsts	20¼c

Potatoes.

Idaho	$1.92½@1.95
Louisiana	1.75 @1.90
California	2.07½@2.20
Arkansas	1.85 @2.10
Texas	2.00 @2.05

Country Dressed Veal Carcasses.

50@60 lbs.	10c	90@100 lbs.	11½@12c
70@80 lbs.	10½@11c	100-120 lbs.	13@13½c

EARNINGS PER SHARE

NEW YORK, June 11.—(AP)—Corporate earnings reports released during the week showing profits per common share included:

Three Months Ended April 30.		
Elec Pwr. and Lt.	$ 0.09	$ 0.47
United Gas	*1.53	.23
Quarter Ended March 31.		
Int. Tel and Tel.	.36	.26
Mid-Continent Petro.	.25	.66
White Rock	.20	.30
Year Ended April 30.		
Amer. Gas and Elec.	2.30	2.29
Amer. Lt. and Traction.	1.65	1.86
Continental Gas	14.03	15.01
Zenith Radio	1.42	3.86
Year Ended April 2.		
First Natl. Stores	3.14	4.24

*On second preferred stock.

LIVE STOCK MEN SEE SMALL HOPE OF LOWER MEAT

Advance in Animal Costs Holds Prices Up.

Little hope of any decided reductions in meat bills was held out to consumers by live stock men at the Chicago stockyards yesterday. Although prices charged butcher shops for meat in wholesale channels lately have not reflected the sharp rise in live costs to packers, the almost steady increase in prices of meat animals in the last month is strengthening the belief that retail stores will not again see the low prices that prevailed early in 1938 until next fall.

Packers' dressed costs of meat animals last week, as a whole, were highest since middle of last November, and 20 per cent above the year's low about four months ago. The live cost average of the three principal classes, steers, hogs, and lambs, figured $9.30, up 40 cents for the week, and $1.05 higher in two weeks. This price was $1.60 above the 1938 low week.

Steer Average Advances.

The steer, average last week advanced 25 cents, to $9.50, up 60 cents in two weeks and $2.00, or 26 per cent, over the 1938 low week. The hog average advanced to $8.65, a rise of 80 cents, or 10 per cent, since the year's low week, and the lamb average at $9.75 was $2.55, or 35 per cent, above the low point.

With cheap feeds reducing farmers' operating costs, and animals putting on more weight than usual this year, live stock producers are capitalizing on the recent advances. Last week's average price for full 25,000 pound carloads of steers was $2,375, a gain of $500 over the year's low week. Hog raisers were paid an average of $2,162 for full loads, an increase of $300. Sheep men obtained $2,437, which was $637 more per carload than at the low time.

Carload Prices Compared.

The attached table indicates what the rise in live stock markets has meant to farmers:

Carload Prices [25,000 lbs.]	Steers.	Hogs.	Lambs.
Last week	$2,375	$2,162	$2,437
1938 low	1,875	1,862	1,800
Gain	500	300	637

Many classes of cattle and sheep reacted before the close of last week, and finished below the final prices of the preceding week. Beef steers closed steady to 25 cents lower than a week earlier. Best yearling steers were strong to 15 cents higher, and less desirable kinds closed weak to 25 cents lower. Cows and hefers finished steady to 25 cents lower. Calves showed a gain of 25 to 50 cents.

The close for hogs was the highest in two months and mostly 30 to 35 cents above a week ago. Gains for the week in the various classes ranged from 10 to 40 cents, the sharpest upturns occurring in the lightest stock. Old mutton sheep advanced 25 cents, but new crop lambs tumbled 35 to 50 cents. Losses in yearling sheep ranged up to $1.25 for the week.

Live stock markets were quoted nominally steady yesterday. Not enough sold on the open market to warant a change in quotations.

CHICAGO LIVE STOCK

[Quotations are nominal. Not enough sold to warant a change. All prices are in dollars per 100 pounds]:

Hogs.	
Receipts, 5,000; shipments, 200.	
Good to choice, 140@180 lbs.	$8.80@9.15
Good to choice, 190@210 lbs.	9.05@9.15
Good to choice, 220@250 lbs.	8.95@9.10
Good to choice, 260@325 lbs.	8.75@9.00
Good to choice, 350@400 lbs.	8.55@8.70
Light packing sows, 270@350 lbs	8.25@8.45
Hvy. packing sows, 350@550 lbs.	7.75@8.35
Pigs, common to best	4.75@8.75
Cattle.	
Receipts, 100; shipments, none.	
Prime steers, 1,000@1,500 lbs.	$10.35@11.00
Good to best, 700@1,000 lbs.	9.35@10.50
Poor to best, 700@1,500 lbs.	7.25@11.00
Low grade steers	6.00@ 7.15
Bulk of steers	8.35@10.25
Cows, choice to prime	7.75@ 8.50
Cows, good to choice	7.00@ 7.75
Cows, fair to good	6.00@ 7.00
Cows, common to fair	5.50@ 6.00
Canners and cutters	3.50@ 5.25
Hefers, yearlings, fair to best	7.25@ 9.65
Hefers, common to fair	6.00@ 7.25
Stockers and feeders	6.50@ 9.50
Calves, poor to best	5.25@ 9.50
Bulls, bologna, com. to choice	5.35@ 6.90
Bulls, beef-butch., fair to best	6.25@ 7.50
Sheep.	
Receipts, 7,000; shipments, none.	
Native lambs, fair to best	$8.75@9.65
Native lambs, common to fair	7.50@8.75
Native buck lambs, fair to best	7.75@8.65
Native lambs, culls	6.50@7.50
West. range lambs, gd. to choice	9.25@9.65
West. range lambs, fair to good	8.75@9.25
Feeding lambs, best grade	7.00@8.00
Ewes, light, good to choice	3.50@3.75
Ewes, light, fair to good	3.25@3.50
Ewes, culls to fair	2.75@3.25
Ewes, heavy, 150@250 lbs.	2.75@3.50
Yearlings, wethers	4.00@3.65
Bucks	2.00@2.75
Comparative Prices.	
Hogs—Bulk of sales yesterday	$ 8.55@ 9.10
One month ago	7.95@ 8.30
One year ago	10.75@11.40
Top yesterday, $9.15; average, $8.70.	
Cattle—Bulk of sales yesterday	$ 8.35@10.25
One month ago	7.90@ 9.65
One year ago	10.00@13.00
Top yesterday, $11.00; average, $9.50.	
Lambs—Bulk of sales yest'day	$ 7.25@ 9.50
One month ago	7.75@ 8.50
One year ago	12.00@13.00
Top yesterday, $9.65; average, $8.35.	

JOINT STOCK LAND BANK BONDS

[Nominal Quotations by F. A. Carlton & Co.]

	Bid.	Asked.
Atlanta 3s 1942-'39	99¾	100¾
Atlantic 3s 1941-'38	99¾	100¾
*Burlington	45	...
*Chicago	5⅜	6¾
Dallas 3s 1942-'40	101	102
Do 3s 1944-'39	100½	101½
Denver 5s	99½	100½
First Carolina 5s	98½	100
First Montgomery 3s 1943-'41	99	100
Do 3¼s 1945-'42	99	100
First New Orleans 5s	99½	100½
First Texas 5s	99¾	101
First Trust 4¼s	100	101¼
Do 4½s	100	101
Fletcher 3¼s 1945-'40	100½	102
Fremont 5s	77	79½
Do 4¾s	76	78½
Greensboro 3s 1941-'38	99¾	100¾
Illinois Midwest 5s	87½	89½
Do 4½s	85	88
Iowa 4½s	90	93
Do 4¼s	89	92
Lafayette 5s	99½	101
Do 4½s	99½	101
Lincoln 5s	89	91
Do 4½s	88	90
North Carolina 3s 1943-'40	99¾	100¼
Do 3s 1946-'40	99	100
*Oregon-Washington	32	...
Pacific Coast Portland 5s	100	101
Pennsylvania 3½s 1942-'39	100	101
Do 3¼s 1042-'39	99¾	100¾
Phoenix 5s 1961-'41	106½	108
Do 4½s 1961-'41	105	106½
Potomac 3s 1942-'39	99¾	100¾
*St. Louis	28	30
San Antonio 3s 1942-'39	100½	101½
Do 3s 1944-'40	100¼	101
*Southern Minnesota	14½	16
Southwest 5s	60	67
Union Detroit 5s	99¾	101
Do 4½s	99	100
Virginia Carolina 3s 1941-'38	99½	100¾
Virginian 3s 1942-'39	99½	100¾

*Bank in receivership. Bonds traded flat.

Coin Clipping Around the World

4. Holland

NEW VEGETABLES WIDEN SELECTION FOR HOUSEWIFE

Home Grown Products Cut Price Level.

Home grown vegetables, coming on the market in the last two weeks, have given the Chicago housewife a wider shopping selection and a chance to save a few pennies in her marketing, a survey of the city's wholesale markets disclosed yesterday. Prices of meats at wholesale have shown little change in the last fortnight, and the costs of vegetables from out of the state have varied seasonally. Butter and egg quotations have dipped slightly.

In the last few days, Illinois grown turnips, beets, green onions, kohlrabi, and rhubarb have been shipped into Chicago in increasing quantities. The turnips and beets are selling below those from Missouri two weeks ago. Home grown green onions and kohlrabi were scarcely available to the shopper until the last fortnight.

Will be Plentiful Soon.

Shoppers have also been able recently to buy some home grown string beans and lettuce and Indiana peas. In the next few weeks home grown vegetables will be more plentiful.

In the butcher shops, prices of beef loins and smoked ham have moved slightly higher, and prices of pork loins and spareribs a shade lower. Other beef items and lamb showed no change in price at wholesale.

Comparative Prices.

The following table compares the wholesale price of a number of food items yesterday with prices two weeks ago:

Fresh Fruits and Vegetables.

	Yesterday.	May 27.
Apples, bu, Ill.	1.35 @1.65	.85 @1.50
Asparagus, Godfrey, Ill.	.75 @1.75	1.00 @2.00
Beans, strg, bu, La.	.75 @1.75	1.00 @1.65
Beets, bunch, Ill.	.02 @ .02½	†.03 @ .03½
Cabbage, crate, Tenn.	1.50	1.25 @1.50
Cauliflower, crate, Cal.	1.50 @1.60	1.50 @1.65
Cucum., Ill., doz.	.40 @ .90	.40 @1.00
Kohlrabi, Ill., bch.	.02½@ .03	....
Lettuce, crate, Cal.	3.50 @3.75	2.75 @3.25
Lima beans, Fla.	2.00	1.50 @1.75
Onions, green, Ill., bundle	.03 @ .07	....
Peas, bu, Cal.	2.50 @2.75	1.60 @2.00
Radishes, doz, Ill.	.03 @ .12	.12 @ .18
Rhubarb, box, Ill.	.50 @ .65	1.00
Spinach, bu. Ill.	.15 @ .35	.10 @ .25
Tomatoes, Miss.	1.10 @1.35	1.15 @1.60
Turnips, bnch., Ill.	.02 @ .03	.03 @ .05

Meats.

[Prices per lb.]

	Yesterday.	May 27.
Beef loins	.16½@ .28	.16½@ .27
Beef round	.13½@ .19	.13½@ .19
Beef plate	.09¼@ .10½	.09¼@ .10½
Lamb leg	.19 @ .20	.19 @ .20
Lamb stew	.10 @ .11	.10 @ .11
Lamb loin	.19 @ .23	.19 @ .23
Pork loin	.15 @ .21	.17 @ .22
Pork spare rib.	.10½@ .11½	.11 @ .12
Smoked ham	.20½@ .25	.19½@ .25

Other Staples.

	Yesterday.	May 27.
Butter, 92 score, lb.	.25	.25¼
Eggs, extra firsts, doz.	.19⅝	.19⅞
Potatoes, Idaho, bu.	1.92½@1.95	1.85 @1.95

†Missouri.

U. S. TREASURY

[Chicago Tribune Press Service.]

WASHINGTON, D. C., June 11.—The following is a statement of the condition of the United States treasury on June 9, 1938:

Income to date this year	$ 5,583,000,000
Income to date last year	4,597,400,000
Increase	985,600,000
Army	$ 383,400,000
Navy	536,600,000
Veterans' costs to date	566,400,000
Agricultural aid	397,100,000
Relief	5,600,000
Public works and work relief	1,710,600,000
Aid to home owners	227,900,000
Deficit this year	1,559,500,000
Deficit last year	2,421,800,000
Decrease	$ 962,300,000
Balance general fund today	$ 2,421,300,000
Balance previous day	2,427,600,000
Decrease	$ 6,300,000
Public debt this date	$37,377,500,000

TERMS OF SUBSCRIPTION OF THE TRIBUNE

Order for mail subscription must be accompanied by remittance to cover.

Rates in Illinois [outside Chicago], Indiana, Iowa, Michigan, and Wisconsin:

Daily, without Sunday, one year, $5.00; six months, $2.50; three months $1.25; two months, $1.00; one month, 50 cents.

Daily, with Sunday, one year, $12.50; six months, $6.25; three months, $3.15.

Sunday only, one year, $7.50; one month $1.00.

Rates of subscription in postal zones 3 and 4 [measured from Chicago], outside of Illinois Indiana, Iowa, Michigan, and Wisconsin:

Daily, without Sunday, one year, $7.50; one month, $1.00.

Sunday only, one year, $7.50; one month $1.00.

Daily and Sunday, one year, $15.00; one month, $2.00.

Rates of subscription in zones 5, 6, 7 and 8 [measured from Chicago], Canada and Mexico:

Daily without Sunday, one year $12.00; one month, $1.50.

Sunday only, one year, $7.50; one month $1.00.

Daily and Sunday, one year, $19.50; one month, $2.50.

Foreign: Daily Tribune only, $25.00 per year with Sunday $42.00 per year.

Give postoffice address in full including county and state. Remit in express money order, draft or in registered letter at our risk to The Tribune company, publishers, Tribune Square, Chicago.

We cannot be responsible for currency sent through the mail.

Persons wishing to take The Tribune by carrier may order it by postal card or telephone Superior 0100. When delivery is irregular make complaint.

All unsolicited manuscripts, articles, letters, and pictures sent to The Tribune are sent at the owner's risk and The Tribune company expressly repudiates any liability or responsibility for their safe custody or return.

MEMBER OF THE ASSOCIATED PRESS.

The Associated Press is exclusively entitled to the use for publication of all news dispatches credited to it or not otherwise credited to this paper, and also to the local news published herein.

All rights of republication of special dispatches herein also are reserved.

AIR LINE VOTES FIRST DIVIDEND ON PREFERRED

Diamond Shoe Reduces Payment to 25 Cents.

Directors of Chicago and Southern Airlines, Inc., yesterday declared an initial quarterly dividend of 17½ cents on the 7 per cent $10 par convertible preferred stock, payable June 17. The company operates a passenger, express, and mail air route between Chicago and New Orleans.

Diamond Shoe corporation directors ordered a reduction in the dividend on common stock to 25 cents, payable July 1. Two quarterly dividends of 50 cents each were paid previously this year and a total of $2 a share was paid during 1937.

Grumman Pays 25 Cents.

Grumman Aircraft Engineering corporation declared a dividend of 25 cents on its common stock, payable June 27. An initial dividend of 25 cents was paid last December.

Directors of Selected American Shares, Inc., an investment trust, voted a dividend of 15 cents, payable June 30. The company paid a total of 80 cents in 1937, including a payment of 20 cents on Dec. 22. At that time, directors announced that dividends would be considered only twice each year, with payments, if any, to be made in June and December.

The Globe Hoist company ordered an interim payment of 12½ cents on the common stock. A similar payment was made earlier this year, and a total of 50 cents was paid in 1937.

Companies that declared regular quarterly dividends on common stock were the Household Finance corporation, Rath Packing company, and the Ogilvie Flour Mills Company, Ltd.

Day's Dividend Actions.

Yesterday's dividend actions with the rate, period, and payment and record dates follow:

Usual Payments.		
B. F. Avery & Sons, 6% pfd., 37½c q	Jul 1	Jun 20
F. Burkhart Mfg., $2.20 pfd., 55c q	Jul 1	Jun 20
Foster & Kleiser, pf., 37½c q	Jul 1	Jun 15
Household Finance, $1 q	Jul 15	Jun 30
Hussmann-Ligonier, 5½% pfd., 68¾c q	Jun 30	Jun 20
Liberty Nat Bk, 1.50 q	Jul 1	Jun 25
Mengel, 5% 1st pfd., $1.25 s. a.	Jun 30	Jun 22
Ogilvie Flour Mills, 25c q	Jul 2	Jun 20
Rath Packing, 33⅓c q	Jul 1	Jun 20
Initial Payment.		
Chi. & Son Airline, 7% pfd., 17½c q	Jun 17	Jun 14
Interim Payments.		
Globe Hoist, 12½c	Jun 15	Jun 10
[Same amount paid in preceding quarter, and total of 50c in 1937.]		
Grumman Airc Eng, 25c	Jun 27	Jun 21
[Paid initial 25c in December, 1937.]		
Sel Amer Shares, 15c	Jun 30	Jun 24
[Paid four dividends of 20 cents each in 1937, last being on Dec. 22.]		
Reduced Payment.		
Diamond Shoe, 25c	Jul 1	Jun 20
[Paid two quarterly 50c dividends this year and total of $2 in 1937.]		

The letter "q" in the table refers to regular quarterly dividends; "s. a." to semi-annual payments.

CANADA RAIL FREIGHT UP.

Car loadings of freight by Canadian railroads totaled 48,118 cars, against 40,455 the preceding week and 48,265 in the corresponding week of 1937, according to the dominion bureau of statistics.

Letters

[Letters of 200 words or less addressed to the financial editor will be printed in this column from time to time.]

On Meat Prices.

Chicago, June 9.—We have noted with interest an article in THE TRIBUNE on Sunday, June 5, captioned "Chicago Pork Dinner Costs Most in Nation." The article compares wholesale fresh pork quotations on Friday, June 3, at Chicago, New York, Boston, and Philadelphia.

Meat prices often are somewhat different in two or more cities, just as rental charges, clothing costs, wages, and other items may be different in different cities. Supply and demand, of course, determine the price level. In one city the demand may be concentrated more on beef than on pork; consequently prices of the former rise and the latter decline, whereas in another city the demand may be just the opposite and the price changes will occur in the opposite manner. Consumers in one city may switch from pork to beef over night or vice versa, and exactly the opposite may happen in another city.

Pork is a perishable commodity and must be sold at once, regardless of how low the price happens to drop. It cannot be reshipped to some other community except at a loss, because of time and the cost of transportation.

On Thursday, June 2, wholesale prices of fresh pork loins in Chicago, as reported by the United States department of agriculture, were somewhat lower than those reported for the markets at Boston, New York, and Philadelphia. On Friday, because demand for the available supply of pork in Chicago was somewhat stronger than in the other three markets, wholesale prices of pork loins increased, whereas they declined somewhat in the other three markets. However, only the 3 to 10 pound fresh pork loins, representing a relatively small proportion of the total supply of fresh pork, were higher in Chicago than in the other three cities, but the difference was only about half a cent a pound. The other three weights were about the same, and in Philadelphia loins of heavier weight were somewhat higher in price than in Chicago.

On Monday, June 6, the United States department of agriculture reported an entirely different situation. Wholesale prices of pork loins declined in Chicago on that day, whereas they increased somewhat at the other three markets, and at the close of the day wholesale prices of fresh pork loins in Chicago of all weights were lower in price or at the same level as other quotations at the other three markets. On that date the headline could have read "Chicago Pork Dinner Costs Least in Nation."

We are stating these facts in an entirely friendly spirit for the purpose of showing that the market quotations of a single day may not represent an accurate cross-section of a national situation, and that because of the rapid fluctuations which occur, such quotations may be meaningless.

WESLEY HARDENBERGH.

'DOC' CRAWFORD TRIES COMEBACK IN WALL STREET

His 40 Million Pyramid Collapsed in 1933.

New York, June 11.—[Special.]—Dr. Edward A. Crawford, stock and commodity trader, whose $40,000,000 pyramid of holdings collapsed in July, 1933, unsettling all security markets and precipitating a "secondary depression," is back in Wall street after a voluntary "exile" of nearly five years.

Dr. E. A. Crawford.

Daily for the last few weeks the former Jacksonville, Fla., doctor, who early in 1933 ran a "corner" on rye, bought large quantities of cotton, wheat, butter, eggs, flax, and black pepper and dealt in dozens of leading industrial stocks in 1,000 share lots, has been occupying a flat top desk in the board room of a Wall street brokerage house, trading in small quantities.

Has Been Doing "Nothing."

"What have you been doing these last five years?" Dr. Crawford was asked today.

"Nothing," he replied.

"What were you doing while you were down in Florida?"

"Nothing," he said again.

A little later he amended this briefly.

"I've been studying the markets," he said, "as I have been doing constantly for the last thirty-five years."

"And what has the study disclosed?" He did not reply.

The little doctor, who is 5 feet 3 inches in height and weighs 124 pounds, gave no direct answer.

The collapse of his business in 1933 and the years that have followed apparently have not dismayed him. Dr. Crawford's naturally sandy hair is slightly grayer, he seems a little subdued—they are the only changes. He is quiet and taciturn in conversation, but was always that way.

Assets Sold Well.

When creditors had bunched his accounts in the autumn of 1933 and he had turned over to them all of his assets, including his Atlantic Beach home and a $100,000 trust fund he had set up for his son, the aggregate was estimated to be worth $1,650,000, against indebtedness estimated at $2,500,000. Disposal of the assets, he said, netted only $100,000 less than their estimated value.

"They would have netted considerably more," Dr. Crawford said, "if they hadn't been forced on the market for quick conversion into cash."

Spend your vacation where you can enjoy it most

NO MATTER what kind of vacation you prefer—quiet and restful, active and sporty, scenic or adventurous—it is easy to find the right spot for your summer's fun.

The Resorts-For-Rent columns in the Tribune want ad section are filled with offers from midwestern and other resort areas which provide ample opportunity to enjoy any kind of vacation you prefer. Read the resorts want ads in the Tribune today and write for reservations.

The Tribune prints more want advertising than any other C...

FORD MOTOR'S BIG EXPANSION IS UNDER WAY

New Carburetor Plant Is Important Unit.

Detroit, Mich., June 11.—(AP)—In districts in and around Dearborn, where Henry Ford has giant industrial units and thousands of acres of farm land in production, he is in the midst of a $35,000,000 expansion and development program, visible chiefly in the hauling and placing of structural steel.

A small but important unit in this program is a new carburetor plant under construction at Milford. It will be the twelfth of the "little factories" Ford has erected as part of his plan to link more closely agriculture and industry. Most of the small plants are within an hour's drive of the parent plant of the Ford Motor company at River Rouge, or branch assembly plants elsewhere.

Make Small Parts.

In them men and women, chiefly residents of the villages where the plants have been located, make small parts—armature cores, wire assemblies, generator relays, and the like—for Ford cars.

Ford is convinced a closer alliance between agriculture and industry is coming. He does not profess to know exactly when, but he says "that's what's coming,' with a finality that leaves no doubt as to his conviction. He believes that little can be accomplished economically without adequate cultivation of the soil.

Ford is confident the current business decline is only a phase in what he regards as the "great lessons" for which experience alone is "the great teacher."

Expansion Is Broad.

His expansion program includes turbines, tire manufacturing machinery, smelters, blast furnace improvements and the like, and to Ford it apparently is only a routine affair. He knows of no reason why work on it should be halted because "times are bad." He regards the program as one way of demonstrating his faith that "bad times" are to be of short duration.

"This is the time to carry on with such things," he said, "when you have more time to devote to them."

U. S. Navy Calls for Bids on Two Tender Vessels

Washington, D. C., June 11.—[Special.]—The navy department today invited bids on the construction of a seaplane tender and a destroyer tender, returnable Sept. 21. It is estimated that the seaplane tender will cost approximately $12,550,000 and the destroyer tender around $11,000,000.

Investors' Guide

[Registered U. S. Patent Office.]

If you wish information about investments or insurance write to The Tribune Investors' Guide. Inclose stamped, self-addressed envelope for reply. Answers of public interest are published, but inquirers' names are never revealed. Please do not ask for information on more than one company in each letter. Answers to inquiries are based on information which The Tribune believes reliable, fair, and unprejudiced, but The Tribune assumes no responsibility therefor.

Sunday, June 12, 1938.

[Copyright: 1938: By The Chicago Tribune.]

Oil Company Shares.

Petroleum company shares seem to have a particular allure for the fellow with a few dollars to invest. Investors' Guide has received so many inquiries about oil companies in the last few months that today we want to tell you some of the points to consider if you are planning investments of this type.

The petroleum industry itself has its ups and downs like other industries. During depression periods there is the constant danger of price declines due to over production. Oil companies are faced at present with constantly rising taxes that are cutting deeply into earnings.

Despite the poor demand for petroleum products during depressions some of the leading companies have shown a rather remarkable ability to operate in the black during periods of bad business. The relative stability probably is due to the wide variety of uses of petroleum products and to the extensive area in which the companies market their products. A number of American companies have marketing outlets in many parts of the world. In some recent years, this has been an important adventure because demand was better in foreign than in domestic markets.

Probably the best situated companies are those which produce their own crude oil requirements, refine it themselves, and have their own marketing organizations which distribute products under the company's own brand. If a company produces its own petroleum requirements, it is important to know something about its reserve supplies. The extent of a company's markets and how its products are regarded by the public are also important.

Oil company shares usually are not such violent market performers as shares of companies in some other types of industries. They have, however, moved over a considerable range from the peaks of booms to the bottoms of depressions. The common stock of one company, for example, sold as low as $2 a share in 1932 and as high as $64 in 1937. Because of this fluctuation, some persons probably would not want to include them in an investment portfolio.

Investors' Guide has compiled a list of all oil companies whose shares are listed on the New York Stock exchange. You may have the list if you wish. Address your request to Investors' Guide and enclose a self-addressed, stamped envelope. We shall be glad to send you a report on any company on the list.

COMMODITIES MOSTLY HIGHER IN LAST WEEK

Inflation Buying Is Main Influence.

Prices of most commodities for both spot and future delivery moved higher last week as traders bought staples to hedge against the inflationary aspects of the government's spend-lend program. The upswing was tempered by several setbacks, however.

Because of summer closing rules for many commodities, only hides, cottonseed oil, and wool tops were traded in the futures market yesterday. Hides gained 0.09 to 0.16 cent a pound yesterday, but closed 0.25 to 0.50 cent below the preceding Saturday.

Cottonseed Oil Gains.

Cottonseed oil rose 0.10 to 0.35 cent a pound in the week, after advancing 0.03 to 0.10 cent yesterday. Wool tops, irregular yesterday, were 1 to 2 cents higher than a week ago.

In the nonferrous metals futures markets, which were closed yesterday, quotations for lead, tin, and zinc advanced for the week, but copper was virtually unchanged. Export copper sold in the cash market yesterday at 8.80 cents a pound, compared with 8.66 cents a week earlier. A substantial amount of buying of zinc at the current level of 4 cents a pound, East St. Louis, was reported last week. Cash prices of zinc, lead, and domestic copper were steady.

Coffee, Cocoa, Rubber Higher.

Moving upward during last week were coffee, cocoa, and rubber contracts. Silk was a shade lower and sugar futures showed little change. The gain for rubber, 0.75 cent a pound, led the advances.

The Dow-Jones average of commodity futures prices closed Friday at 46.90, up 1.04 from the preceding Friday [1924-'26 average equals 100].

Commodities

FUTURES SUMMARY.

Chicago.

	Close— June 11.	Close— June 4.	*Season's range. High.	Low.
Wheat, bu..	$0.79¼	$0.72	$1.05⅜	$0.67⅝
Corn, bu ..	.58½	.57⅛	.66⅜	.52⅝
Oats, bu ..	.26⅞	.27⅛	.32⅜	.25⅛
Rye, bu	.55½	.51⅝	.72⅝	.49¼
Soybeans, bu	.88	.85	1.06	.84⅛
Lard, lb	.0845	.0810	.0967	.0782
Cotton, lb ..	.0825	.0815	.1143	.0773
Butter, lb ..	.25⅞	.25⅛	.30	.24⅝
Eggs, doz ..	.23⅛	.22⅝	.22⅛	.19⅞
New York.				
Cocoa, lb ..	†.0437	†.0420	.0897	.0403
Ctsd oil, lb	.0800	.0792	.0849	.0696
Coffee,Rio,lb	†.0427	†.0418	.0679	.0373
Sugar, lf...	†.0182	†.0183	.0252	.0174
Rubber, lb.	†.1202	†.1127	.1970	.1043
Hides, lb...	.0844	.0870	.1838	.0760
Silk, lb ...	†1.49⅛	†1.48	1.57½	1.41½
Copper, lb..	†.0760	†.0757	.1333	.0698
Lead, lb ..	†.0395	†.0378	.0495	.0373
Tin, lb	†.3955	†.3860	.4970	.3485
Wool tops, lb	.7380	.7300	.9150	.7250

*Since trading in the contract started. All prices are for July delivery except hides, which are for June, eggs and wool tops for October, and butter for November. †Friday's price.

NEW YORK FUTURES.

[Yesterday's closing prices in cents per pound unless otherwise indicated.]

Cottonseed Oil.

Closer 0.03 to 0.10 cent higher. July 8.00; September, 7.91; October, December, and January, 7.95. Sales, 83 lots.

Wool Tops.

Closed 0.3 cent lower to 0.2 cent higher. October, 73.8; March, 74.3; May, 74.2.

Hides.

Closed 0.09 to 0.16 cent higher. June, 8.44; September, 8.74; December, 9.04. Sales, 1,200,000 pounds.

Other New York markets closed on Saturdays during summer.

CHICAGO FUTURES.

CHICAGO BOARD OF TRADE.

Lard.

[Per 100 pounds.]

	Open.	High.	Low.	Close.	Prev. close.
July	$11.35	$11.35	$11.35	$11.35	$11.35
September..	8.62	8.65	8.62	8.65	8.52
October ...	8.72	8.75	8.72	8.75	8.62
December..	8.62	8.62	8.62	8.62	8.52
January ..	8.65	8.55	8.55	8.55	8.45
Clear Bellies.					
July	11.35	11.35	11.35	11.35	11.35

CHICAGO MERCANTILE EXCHANGE.

Butter.

[Cents per pound.]

	Open.	High.	Low.	Close.	Prev. close.
Stor. stds.— November	26	26¼	25⅞	25⅞	25½
Fresh stds.— June	24¾	24¾	24¾	24¾	24¼

Eggs.

[Cents per dozen.]

	Open.	High.	Low.	Close.	Prev. close.
Refg. stds.— October	23	23⅛	23	23⅛	23

CASH PRICES.

[Wholesale.]

Chicago.

	June 11.	June 4.
Butter, extra, 92 score...	$ .25	$ .25
Cattle, tops, cwt..........	11.00	10.85
Clear bellies, lb	.11½	.11
Corn, No. 2 yel, bu.......	.59¼	.57⅝
Eggs, extras, doz	.19⅝	.19⅜
Hides, hvy packer, lb......	.09½	.09½
Hogs, tops, cwt...........	9.15	8.75
Lard, cash, lb	.0845	.0815
Do leaf lb	.07½	.07½
Do loose, lb.............	.0785	.0745
Oats, No. 2 white, bu.....	.29⅝	.29½
*Steel scrap, ton	10.25	10.50
Wheat, No. hd, bu.........	.85⅝	.78

*Average price Chicago and Pittsburgh.

New York.

[Prices per pound.]

Antimony, Amer	$ .14	$ .13⅜
Coffee, No. 7 Rio..........	.04⅝	.04⅝
Do No. 4 Santos..........	.07¼	.07¼
Copper, electrolytic	.09	.09
Do export	.0881	.0866
Cotton, md, upland.........	.0824	.0806
Rubber, sheet smoked rib ..	.1206	.11¼
Silk, Jap. or db extr.......	1.55½	1.58
Sugar, raw, 96 duty pd..	.0274	.027
Do refined	.04½	.046
Tin	.39½	.38⅜
Wool, standard tops	.76½	.75½
Other Markets.		
Flour, std pts, bbl, Mpls..$	5.35	$ 5.15
Lead, lb, E. St. L..........	.0385	.0385
Zinc, lb, E. St. L..........	.04	.04

COMMODITY INDEX.

Associated Press weighted wholesale price index of 35 commodities:

Yes'day.	Prev. day.	Wk. ago.	Mo. ago.	Yr. ago.
64.96	64.80	64.34	66.60	89.25

Range of recent years:

	1938.	1937.	1936.	'33-'35.
High	74.37	98.14	80.22	78.68
Low	63.86	73.85	71.31	41.44

[1926 average equals 100.]

COTTON

Cotton futures gained 0.04 to 0.10 cent a pound in leading North American markets yesterday. Best prices of the day were shaded by profit taking sales late in the two hour session.

Cash cotton closed 0.03 cent higher at 8.34 cents a pound in New Orleans and 0.05 cent higher at 8.24 cents a pound in New York. Cash cotton closed at 8.09 cents in Galveston and at 8.15 cents in Houston.

The range of futures prices in leading markets follows:

Chicago Board of Trade.

	Open.	High.	Low.	Close.	Prev. close.
July	8.25	8.25	8.25	8.25	8.20
October ..	8.33	8.33	8.29	8.29	8.25
December .	8.32	8.32	8.32	8.32	8.26
January ..	8.35	8.35	8.32	8.32	8.26
March	8.40	8.40	8.40	8.40	8.30

New Orleans Cotton Exchange.

	Open.	High.	Low.	Close.	Prev. close.
July	8.31	8.32	8.24	8.29	8.21
September	8.30	8.34	8.29	8.31	8.22
December .	8.37	8.37	8.30	8.35	8.26
January ..	8.36	8.37	8.34	8.34	8.25
March	8.42	8.42	8.39	8.39	8.30
May	8.46	8.47	8.42	8.42	8.35

New York Cotton Exchange.

	Open.	High.	Low.	Close.	Prev. close.
July	8.20	8.22	8.11	8.14	8.09
September	8.21	8.24	8.13	8.19	8.11
December .	8.27	8.28	8.19	8.22	8.15
January ..	8.28	8.28	8.22	8.22	8.15
March	8.32	8.34	8.26	8.27	8.21
May	8.37	8.38	8.27	8.30	8.25

UTILITIES POWER PLAN NEAR TWO YEAR DEADLOCK

Dominant Interests Unable to Reach Agreement.

[Continued from page 7, column 3.]

who charge that the properties were sold for less than their true value and that his claim is worthless.

ASSOCIATED GAS AND ELECTRIC interests, which through the Associated Investing corporation is one of the largest holders of junior securities of Utilities Power. As such, Associated Gas has strenuously opposed the efforts of Odlum to use the large cash holdings of U. P. & L. to pay off the senior securities which he owns.

HARLEY L. CLARKE, the founder and deposed president of U. P. & L., who was removed from the presidency before the reorganization was begun and who now, according to his attorney, is broke. Clarke has liabilities that may run as high as 10 million dollars, his attorney says. Clarke has fought to prevent Odlum from coming out of the reorganization with control of the company and has himself been charged with gross mismanagement during his tenure as president.

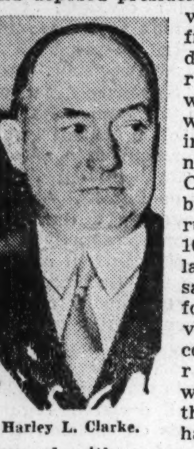

Harley L. Clarke.

FEDERAL JUDGE WILLIAM H. HOLLY, before whom the legal proceedings were brought. Twice in the last year and a half Judge Holly has designated special investigators of his own to get to the bottom of the charges and countercharges that have been made by the contending parties. The court's investigators have failed to develop a basis on which a reorganization could be effected satisfactory to all parties.

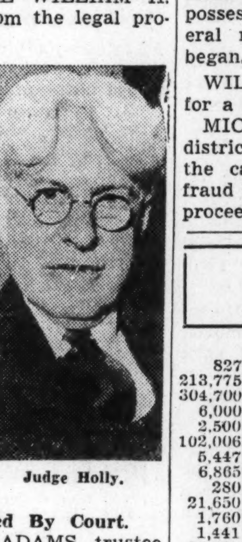

Judge Holly.

Trustee Appointed By Court.

CHARLES TRUE ADAMS, trustee in charge of the company, appointed by Judge Holly.

MELVIN M. HAWLEY, law partner and counsel for Trustee Adams.

DONALD R. MONROE, executive vice president of U. P. & L., who was given his job at the instigation of the Continental Illinois National Bank & Trust company. Monroe, a protégé of Walter J. Cummings, president of the Continental bank, was selected as successor to Clarke when he was removed as chief executive officer.

WALTER BREWER of the law firm of Brewer, Smith & Farrell, who is one of the attorneys for U. P. & L. He was named by Judge Holly.

DWIGHT H. GREEN, former United States district attorney, another U. P. & L. attorney, named by Judge Holly.

WILLIAM J. FROELICH, partner of Green and counsel for Walter J. Cummings, who is also acting as an attorney for U. P. & L.

EDWIN L. WEISEL, attorney for Atlas corporation.

Other Trustees in Case.

IRWIN T. GILRUTH, trustee for Public Utilities Securities company, bankrupt, which is one of the nominal owners of the controling stock in U. P. & L.

HARRY N. GOTTLIEB, former trustee Public Utilities Securities, which is commonly known as PUSCO. Now a special master in chancery delegated by Judge Holly to investigate the numerous claims filed against U. P. & L.

TAYLOR, MILLER, BUSCH & BOYDEN, lawyers, counsel for PUSCO.

ROY D. KEEHN, personal attorney for Clarke.

JOSEPH ROSENBERG, also attorney for Clarke.

CHARLES A. McDONALD, trustee for PUSCO.

ECKERT & PETERSON, lawyers. Inquiry at the firm's office failed to disclose the identity of the firm's client in the proceedings.

ROSS & WATTS, lawyers, counsel for Associated Investing.

FREDERICK Z. MARX, trustee and counsel, named by Judge Holly, for the Webster Securities corporation, Clarke's personal holding company, now bankrupt.

WELSH & WELSH, attorneys who filed the original petition for reorganization for interests friendly to Clarke.

DON K. JONES, also an attorney for petitioning creditors.

Other Lawyers Take Part.

ROBERT McCORMICK ADAMS, counsel for James L. Houghteling, one of Judge Holly's special investigators. Adams filed application for an allowance of $40,000 for his services.

POPPENHUSEN, JOHNSTON, THOMPSON & RAYMOND, counsel for a committee representing holders of U. P. & L. A stock.

SIDLEY, McPHERSON, AUSTIN & BURGESS, Chicago counsel for the Chase National bank, New York, trustee for U. P. & L. debentures.

MILBANK, TWEED, HOPE & WEBB, New York counsel for the Chase bank.

HOFFMAN & GOLDER, attorneys representing preferred stock holders.

ROBERT N. GOLDING, member of firm of Kirkland, Fleming, Green, Martin & Ellis, counsel for a group of independent U. P. & L. debenture holders.

SHULMAN, SHULMAN & ABRAMS, intervenors as counsel for a U. P. & L. preferred stock holder.

SISSMAN & SISSMAN, intervenors as counsel for a debenture holder in U. P. & L.

WINSTON, STRAWN & SHAW, co-representing preferred stock holders.

CHAPMAN & CUTLER, Chicago counsel for preferred stock holders' protective committee.

SCRANDETT, TUTTLE & CHALAIRE, New York counsel for same preferred stock holders' committee.

ROSENTHAL, HAMILL, ELDRIDGE & KING, counsel for common stock holders' protective committee.

SEC Also Has Interest.

SECURITIES AND EXCHANGE ADMINISTRATION, which has statutory jurisdiction over certain phases over the reorganization, including the fees that will be collected by the various attorneys in the case. The SEC petitioned the court to appoint an independent trustee after the assets had remained in the possession of the company for several months after the proceedings began.

WILSON & McILVAINE, attorney for a creditor of U. P. & L.

MICHAEL L. IGOE, United States district attorney, who intervened in the case to investigate charges of fraud made during the course of the proceedings.

Everyday Economics

[Registered U. S. Patent Office.]

This daily feature is presented in response to requests for simple explanations of matters concerning finance, business, and the markets. Suggestions from readers are welcomed. Address "Editor, Everyday Economics."

Penalty Tax.

The new revenue act includes provision for a penalty tax on any "unreasonable" accumulations of surplus, and places the burden of proof on the corporation as to the reasonableness of the amount of earnings it retains.

The rate of the penalty tax is 25 per cent of the amount of the undistributed taxable net income up to $100,000, plus 35 per cent of all other retained earnings above $100,000.

A corporation which does not distribute in dividends all of its earnings may be required to prove beyond reasonable doubt by a "clear preponderance" of the evidence, that retention of a part or all of its earnings was not for the purpose of avoiding payment of surtaxes by its share-holders on their personal incomes.

TORONTO STOCKS WEEKLY RANGE

[Quoted in Canadian funds.]

Sales	Stock	High	Low	Close
827	Abitibi	1.60	1.35	1.60
213,775	Aldermac ..	.57	.44	.46½
304,700	Amm Gold M.	.33	.25	.25
6,000	Arntfield	.20	.18	.18
2,500	Astoria Rouyn	.02¼	.02¼	.02¼
102,006	Augite Porc..	.28	.25	.27½
5,447	Bankfield	.72	.66	.67
6,865	Base Metals.	.34	.30	.32
280	Beauharnois .	2.87½	2.50	2.87½
21,650	Bidgood	.28¾	.24	.24
1,760	Brazilian	10.62½	10.00	10.62½
1,441	British AmOil	20.50	20.25	20.37½
25,380	Brown	.37½	.39	.39
1,206	Buffalo Ank.	17.50	16.00	16.25
131,100	Buffalo Can..	.05½	.04	.04
21,600	Bunker Hill ..	.12	.11	.11
6,500	Calgary-Edm .	2.20	2.08	2.10
1,210	Canadian Car.	11.50	11.00	11.50
8,550	Canadian Mal.	.98	.94½	.95
2,239	Canad PacRR	5.87½	5.62½	5.75
5,925	Cen Pat	2.63	2.46	2.46
2,172	Cons Smelt..	51.00	49.25	50.50
7,100	Davies	.35	.31	.32
80	Distillers Seag.	13.75	13.00	13.00
4,059	Dome	60.12½	59.00	60.00
672	Dominion Stl.	11.50	10.87½	11.50
65,429	East Malarric	1.79	1.65	1.70
25,380	Eldorado	2.30	2.10	2.15
2,492	Fanny Farm.	18.75	18.00	18.25
1,125	Falconbridge .	5.70	5.25	5.70
8,200	Federal Kirk.	.05	.04½	.04½
1,169	Ford A	16.87½	16.50	16.50
1,783	Gatineau	12.50	10.50	10.50
58,400	Gillies Lke G	.20½	.16	.16½
35,750	God's Lake ..	.48	.43	.48
2,482	Gypsum	5.50	4.87½	5.37½
16,925	Gunnar	.88	.80	.80
34,425	Hard Rock ..	2.24	2.10	2.20
15,700	Harker	.10	.09	.09½
2,265	Hudson Bay..	27.00	24.50	26.12½
5,868	Imperial Oil..	16.62½	16.00	16.00
14,882	Int Nickel ...	44.75	42.87½	43.25
35,475	Jellicoe	.42	.37½	.38
11,327	Kerr Addison.	1.90	1.60	1.76
31,307	Kirk Lake	1.13	1.04	1.08
4,724	Lake Shore ..	51.75	50.50	51.75
119,100	Lapa Cad	.60	.43	.59
5,700	Lebel Oro ...	.06	.06	.06
6,650	Leitch	.75	.73	.73
2,674	Little Long L	3.90	3.65	3.65
5,991	Macassa Mine	4.65	4.50	4.60
57,610	McLeod Cock.	3.45	3.25	3.35
3,950	Maralgo	.10	.09½	.10
990	Massey Harris	6.50	6.25	6.50
1,146	McIntyre	43.12½	42.37½	42.75
14,280	McKenzie ...	1.12	1.00	1.00
11,500	McVittie	.23	.18½	.22
20,315	Moneta Porc	2.05	1.85	1.90
252,150	Naybob	.35	.27	.33
9,151	Noranda	64.50	61.75	63.25
4,325	O'Brien	3.60	3.40	3.40
9,600	Oro Plata	.92½	.82	.82
7,900	Pacalta	.07	.06	.07
3,450	Pamour	3.50	3.40	3.45
7,500	Partanen	.11	.10¼	.11
22,324	Paymaster ..	.45	.41	.43½
18,450	Payore	.15	.13½	.13½
10,200	Perron	1.40	1.30	1.33
5,515	Pickle Crow .	4.90	4.65	4.75
120,250	Powell Rouyn.	2.31	2.00	2.25
25,200	Preston Ea D.	.78	.71½	.74½
17,650	Red Lake	.17	.15	.16½
14,000	Roche	.12½	.10½	.12
565	Royalite	39.00	38.00	38.00
9,850	St Anth	.14	.12	.12½
30,475	Shawkey	.13	.12	.13
33,783	Sherritt Gord.	1.12	.96	1.00
7,025	Siscoe	2.26	2.17	2.20
40,000	Slave Lake ..	.12	.09¾	.10½
240	Steel of Cana.	63.00	62.25	63.00
11,747	Stadacona ...	.50	.40	.50
102,150	Straw Lake ..	.13	.08	.09
2,226	Teck-Hughes	4.90	4.75	4.85
1,132	Union Gas ..	12.75	12.25	12.62½
15,500	Uchi	1.72	1.55	1.65
450	United Steel.	4.25	4.12½	4.12½
356,757	Waite Amulet.	4.85	3.70	4.30
450	Walkers	38.00	36.75	36.75
180	Westons	10.50	10.25½	10.25
8,403	Wright-Harg	7.80	7.60	7.80
	Curb.			
32,500	Brett	.03¼	.02¼	.03
1,250	Dalhousie ...	.45	.40	.42
10,485	Pend Oreille	1.70	1.47	1.55
85,650	Temiskaming..	.18½	.10	.17

INSURANCE STOCKS

	Bid.	Ask.
Aetna Cas [3a]	82	86
Aetna Ins [1.60]	43	45
Aetna Life [1a]	23	24½
Am Equt [2a]	18½	20
Am Ins Newark [.50]	10⅝	12¼
Am Reins [1.60]	29	31
Am Reserve [1a]	22	23½
Am Surety [2.50]	40	42
Automobile [1a]	27¼	28¾
Balt Amer [.20a]	5	6
Carolina [1.30]	20	21½
City of N Y [1.20]	15	16½
Conn Gen Lif [.80]	25¼	26¾
Contin Cas [1.20]	26¼	28¼
Fid & Dep [4a]	95	100
Firem's Nwk [.30]	8	9¼
Frank Fire [1a]	22	23¾
Gen Reinsur [1e]	32	34
Glen Falls [1.60]	37½	39½
Globe & Rep [.50]	9	10
Globe & Rut	19	22
Great Amer [1a]	22¼	23¾
Hanover [1.60]	28	29½
Hartford Fire [2]	68¼	70¼
Home Fire Sec	1½	2⅝
Home Ins [1a]	23¼	24¾
Homestead [3a]	12	13½
Knickerbocker [.3250e]	7⅜	8⅜
Lincoln Fire	2	2⅝
Maryland Cas	3	3⅝
Mass Bond [3.50]	42	45
Merc Ins Pr [.32]	4	6
Natl Fire [2]	55	57
Ntal Liberty [.20a]	6¼	7¼
N H'pshire [1.60]	41	43
N Y Fire [.40e]	11⅝	13¼
Nor River [1]	24¼	25⅝
Phoenix [2a]	71	73
Prov Wash [1]	28¼	30¼
Revere P Ins [1.20a]	18¼	19¾
Rh Isl Ins [.40]	4	5
Rossia Ins	4	5
St Paul Fire [8]	184	189
Springfield [4.50a]	106½	109½
Sun Life [15]	427	477
Travelers [16]	419	429
U S Fid & G	11	12¼
U S Fire [2]	47	49
Westchester [1.20a]	26⅝	28¼

a—Also extra or extras. e—Delcared or paid so far this year. g—Paid last year.

NEW YORK BONDS

Saturday, June 11, 1938.

Sales today, par value........	$2,378,825	Total sales 1938 to date..$	762,729,305
Year ago......................	3,726,000	Total sales 1937 to date..	1,599,291,000

UNITED STATES GOVERNMENT LOANS.

[United States government loans in dollars and thirty-seconds.]

Sales in thous.	Issue—	High.	Low.	Close.	Net chge.	Closing Bid.	Closing Asked.	Yield.	Close yr. ago.
1	Treasury 3⅜s, '43-'40 June....	106.25	106.25	106.25—	.2	106.25	107	....	105.14
1	Treasury 3⅜s, '43-'41 March..	107.29	107.29	107.29—	.2	107.30	108.6	.38	106.11
7	Treasury 3¼s, '45-'43.........	110.3	110.3	110.3	...	110.3	110.8	1.26	106.12
4	Treasury 3¼s, '46-'44.........	110.2	110.2	110.2 —	.1	110.1	110.6	1.42	106.8
1	Treasury 3⅛s, '49-'46.........	108.22	108.22	108.22	...	108.21	108.27	1.92	104.23
1	Treasury 4¼s, '52-'47.........	118.25	118.25	118.25—	.1	118.25	119	2.01	......
11	Treasury 2¾s, '51-'48.........	104.17	104.17	104.17—	.3	104.17	104.22	2.21	100.22
25	Treasury 2½s, '48.............	104.8	104.8	104.8 +	.3	104.7	104.12	2.02	......
25	Treasury 3⅛s, '52-'49.........	108.14	108.14	108.14+	.3	108.12	108.18	2.28	......
29	Treasury 2½s, '53-'49.........	101.29	101.27	101.27—	.2	101.26	101.28	2.31	......
1	Treasury 3s, '55-'51..........	106.14	106.14	106.14	...	106.9	106.13	2.43	102.21
8	Treasury 2⅞s, '60-'55.........	104.1	103.28	103.28—	.6	103.28	104.2	2.58	100.16
1	Treasury 2¾s, '59-'56.........	102.26	102.26	102.26—	.1	102.22	102.29	2.55	99.16
3	Fed Farm Mtg 3s, '47-'42......	106.11	106.11	106.11—	.3	106.11	106.16	1.14	103.1
2	Fed Farm Mtg 3¼s, '64-'44....	107.5	107.5	107.5 —	.1	107.4	107.8	1.92	......
2	Fed Farm Mtg 3s, '49-'44......	106.12	106.12	106.12+	.1	106.10	106.16	1.84	102.14
5	Home Own Loan 2¼s, '44-'42..	104.12	104.12	104.12—	.1	104.10	104.13	1.13	......
10	Home Own Loan 3s, '52-'44....	106.13	106.13	106.13—	.1	106.13	106.17	1.82	102.3

UNITED STATES TREASURY NOTES.

[Quoted by C. F. Childs & Co.]

[Fractional parts of quotations are in 32ds of 1 point.]

Series and maturity—	Bid.	Asked	Yield.	Series and maturity—	Bid.	Asked	Yield.
B 2⅞s, June 15, '38..	100	......	......	C 1½s, Dec. 15, '40..	102.31	103.1	.29
D 2½s, Sept. 15, '38..	100.20	......	......	A 1½s, Mar. 15, '41..	102.31	103.1	.41
E 1¼s, Dec. 15, '38..	101.19	101.21—	1.1-32	B 1⅜s, June 15, '41..	102.19	102.21	.48
C 1½s, Mar. 15, '39..	101.26	101.28—	24-32	C 1¼s, Dec. 15, '41..	102.16	102.18	.51
A 2⅛s, June 15, '39..	102.24	102.26—	22-32	A 1¾s, Mar. 15, '42..	103.28	103.30	.69
D 1⅝s, Sept. 15, '39..	102.7	102.9 —	18-32	B 2s, Sept. 15, '42....	105.10	105.12	.72
B 1⅜s, Dec. 15, '39..	102.10	102.12—	10-32	C 1¾s, Dec. 15, '42..	104.13	104.15	.74
A 1⅝s, Mar. 15, '40..	102.25	102.27	.00	WI A 1⅛s, Jn. 15, '43.	101.18	101.20	.79
B 1½s, June 15, '40..	102.25	102.27	.08				

BOND AVERAGES

[Compiled by the Associated Press.]

	20 rails.	10 indus.	10 utils.	10 fgn.
Net change..	—.2	—.1	—.1	+.1
Saturday ...	*49.3	96.0	90.1	62.6
Previous day	49.5	96.1	90.2	62.5
Month ago..	56.3	97.1	91.4	63.4
Year ago....	93.5	103.0	98.1	72.6
1938 high..	70.5	98.0	92.2	67.0
1938 low...	*49.3	93.0	85.8	61.2
1937 high..	99.0	104.4	102.8	74.7
1937 low...	70.3	95.5	90.3	64.2
1932 low...	45.8	40.0	64.6	42.2
1928 high..	101.1	98.9	102.9	100.5

*New low.

TEN LOW YIELD BONDS.

Saturday	108.0	Previous day....	108.1
Month ago.......	108.9	Year ago........	111.1
1938 high.......	109.3	1938 low........	106.7
1937 high.......	113.7	1937 low........	107.0
1928 high.......	104.4	1932 low........	86.8

DOMESTIC.

Sales, thous.	Issue	High.	Low.	Close.	Net chge.
8	Alleghany 5s '49	50⅜	50⅜	50¾—	¼
37	Allis Chal 4s'52.	105⅝	105½	105⅝	....
18	Am&FP 5s 2030	51½	51½	51½+	⅝
18	do 5s 2030	51½	51½	51½+	⅝
1	AmIGCh 5½s'49.	104½	104½	104½	....
4	Am Int 5½s '49	92¾	92¾	92¾	....
34	AmT&T 3¼s '66.	102½	102⅜	102½+	⅛
4	do 3¼s '61	102⅝	102⅝	102⅝—	¼
5	AnacCop 4½s '50.	104⅜	104¼	104¼	....
2	Arm Del 4s '57	93⅝	93⅝	93⅝—	½
5	do 4s '55	94⅛	93⅝	93⅝—	¼
11	AT&SF 4s '95..	101⅜	100⅞	100⅞—	¾
2	do cv 4½s '48..	93⅝	93⅝	93⅝—	⅝
1	ACL clt 4s '52	53	53	53 —	⅛
23	B&O rfg 6s '95..	19	18¾	19	....
13	do 1st 5s '48.....	42	41¾	41⅞—	⅛
7	do rfg 5s '95.....	18	17⅞	17⅞—	⅝
5	do 5s '96F......	17⅝	17½	17½—	¼
21	do 5s 2000D.....	17⅛	17	17 —	¾
33	do cv 4½s '60....	14⅝	14¼	14⅜	....
3	do 4s '48	39¼	39¼	39¼—	¼
17	do4sPLE&WV '41	28⅞	28⅝	28⅝+	⅝
6	do 5s S W '50...	25	24½	24½—	½
1	do 4s T C '59..	21½	21½	21½—	2½
2	Bang&A cn 4s'51.	100	100	100 —	¾
5	Bell TPa 5s '60C.	128⅛	128⅛	128⅛	....
5	Beth Stl 4¼s'60..	104¼	104	104	....
10	do 3⅜s '66	97½	97¼	97½+	¼
6	do 3½s '52	92½	92¼	92¼+	¼
7	Bkly Ed 3¼s '66.	105⅝	105⅝	105⅝	....
2	BklyMTr 4½s '66	56¾	56½	56½—	¾
3	BkQ&SB cn5s'41..	25	25	25	....
4	Bkly U Gas 5s'45.	106	106	106	....
4	Buf GnEl 4½s'81.	111	111	111 +	⅝
1	Buf R&P 4½s'57..	22	22	22	....
1	CalPack 5s '40..	101*	101*	101*	—3-32
	[101* indicates 101 21-32ds.]				
10	Can Sou 5s '62..	86½	86	86 —	½
2	CanNat 5s'69 Jly.	116⅝	116⅝	116⅝	....
6	do 4½s '51	114½	114½	114½—	¼
1	do 4½s '57	114⅜	114⅜	114⅜+	⅝
1	CanNor 6½s '46.	124¼	124¼	124¼	....
1	CanPac 5s '44...	111½	111½	111½	....
1	do 5s '54	96	96	96 —	½
1	do 4s perp	77⅞	77⅞	77⅞—	⅝
1	Celot 4½s'47ww.	70	70	70	....
3	†CenGa 5½s'59..	4	4	4	....
6	CenIE&G 5s '51..	96¼	96¼	96¼+	¼
13	CenNYP 3¾s'62..	105⅜	105⅜	105⅜—	¼
1	CenPac 5s '60....	40	40	40	....
6	C&Ohio cn5s'39..	103⅝	103⅝	103⅝	....
25	do 4½s '92	113	112¾	112⅞—	¼
9	do 3½s '96 D.....	93	92⅝	92⅝—	⅝
11	do rfg 3½s '96E.	93	92¾	93	....
5	CB&Q rfg5s'71A..	77½	77¼	77¼+	⅛
15	do 4s Ill 49.....	95½	95	95¼—	½
8	do 3½s Ill '49...	89⅜	89¼	89⅜—	⅛
1	†ChGtWest 4s'59.	16¼	16¼	16¼—	¼
2	†CMSP&P 5s '75	8⅝	8⅝	8⅝+	⅛
2	‡do aj 5s 2000..	2⅜	2⅜	2⅜—	⅛
4	†CM&SPgen4s'89..	22¼	22	22 —	1
2	†§C&NW 6½s'36.	16¼	16¼	16¼—	2⅝
2	†do cv 4¾s'49..	4½	4½	4½—	⅛
10	†do 4½s 2037 ..	8¼	8¼	8¼—	⅛
11	†do 4½s 2037C..	8⅞	8⅞	8⅞+	⅞
1	†§ChiRy 5s '27..	47	47	47	....
4	†CRI&P cv4½s'60	3½	3¼	3½+	⅛
2	Chi U Sta 4s'63D.	104¼	104¼	104¼	....
2	do 3½s '51....100		99⅞	100	....
2	CinUTrm 3¾s'71.	106½	106¼	106½+	½
5	CCC&StL 4½s'77	46	45⅝	45½—	1
1	do gen 4s '93....	64	64	64 —	½
3	ClevU Trm 5s'73	78	78	78 —	⅝
1	Col F&I 5s '43.	98⅞	98⅞	98⅞+	1⅛
10	ColR P&L 4s'65.	107⅞	107⅞	107⅞	....
6	ComlCred 3¼s'51	99½	99¼	99½—	⅜
2	CmlInvTr 3½s'51.	104½	104½	104½	....
1	CmlwthEd 5s '54.	110⅝	110⅝	110⅝—	1-32
1	do 4½s '56.......	111¼	111¼	111¼—	¼
11	do 4s '81.........	108⅛	107⅝	107⅝+	⅛
1	Con Edis 3¼s'46.	104	104	104	....
1	do 3½s '56......	103¼	103¼	103¼	....
6	do 3½s '58......	102	102	102	....
25	Con Oil 3½s '51.	100	100	100 —	¼
1	†ConsolCoal 5s'60	43⅝	43⅝	43⅝+	⅝
5	ConsumP 3⅜s'65.	108½	108	108 —	⅝
3	do 3½s '70......	105½	105¼	105¼	....
5	do 3½s '65......	105⅝	105⅝	105⅝	....
4	Container 5s '43.	90	90	90	....
19	CubaNRy 5½s '42	33	32½	32½—	¼
2	DaytP&L 3½s'60.	108½	108½	108½	....
7	Del&Hud rfg4s'43	31¼	31¼	31¼	....
1	†§D&RG 4s '36	10	10	10	....
1	Det Ed 5s '52...	107¼	107¼	107¼—	½
1	DowChm 3s '51.	105¼	105¼	105¼	....
6	DuquesLt 3½s'65.	109½	109⅜	109½+	⅛
29	ElecAut Lt 4s'52.	101¾	101½	101½—	¼
2	†Erie rfg 5s '67	12½	12½	12½+	⅛
16	†do rfg 5s '75..	12½	12	12⅛+	⅛
10	Erie&P 3½s'40C.	102½	102¼	102½+	1
10	†Fla E Cst 5s'74	4⅞	4⅞	4⅞	....
3	FlaCen&Pen 5s'43	38	38	38	....
1	GenAmInv 5s'52.	102¼	102¼	102¼	....
24	GenMotAcc 3s'46.	104¾	104⅝	104⅝—	¼
2	do 3¼s '51	104	104	104	....
6	GenStlCas 5½s'49	40¼	39⅞	40¼+	⅝
3	Goodrich 4¼s '56	92¾	92¾	92¾—	½
5	do 6s '45	87	87	87 —	4
16	GoodyT&R 5s'57.	105⅝	105½	105½—	¼
3	GtNorRy 5½s '52	84	84	84	....
2	do 4s '46G	81	81	81 —	1
2	HudsCoGas 5s'49.	121	121	121 +	⅜
3	‡Hud&M inc5s'57	16¼	16¼	16¼	....
2	Ill Cen 4s '53....	33⅛	35	35 —	½
8	do rfg 4s '55.....	40⅛	40⅛	40⅛—	⅝
7	do 4⅜s '66	29½	29½	29½—	½
1	IllCenLitch 3s'51	63	63	63 —	30½
9	IC-CSL-NO 5s'63A	34⅞	34½	34⅞+	⅝
6	Ill Steel 4½s '40.	106⅝	106¼	106⅝+	½
3	IndUnRy 3½s '86	98	98	98 +	2
1	InlandStl 3⅜s'61.	107	107	107	....
5	§†InterRTr 7s'32	51½	51½	51½—	½
4	§†do 7s '32 ct..	50	50	50 +	½
20	do rfg 5s '66....	53⅛	53½	53½—	½
2	IntHydroEl 6s'44	69	69	69 —	¼
4	IntMer Mar 6s'41	40	39⅞	39⅞—	⅛
56	IT&T cv 4½s '39.	93¼	93	93¼+	¼
1	do 4½s '52	65	65	65 —	⅛
1	do 5s '55	68	68	68 —	¼
2	§†KCFSM 4s '36.	22⅞	22⅞	22⅞+	1⅞
1	KCSouth 5s '50.	55⅛	55⅛	55⅛	....
1	KCTerm 4s '60.	105⅝	105⅝	105⅝	....
1	KoppersCo 4s'51.	103	103	103	....
3	Kresge Fd 4s '45.	100⅛	100⅛	100⅛+	⅛
1	LacGas 5s '39	81⅞	81⅞	81⅞+	⅜
9	‡LautNit inc '75.	29⅝	29½	29½—	½
1	LehVal 4½s2003	17½	17½	17½	....
10	do 4s 2003	17⅜	17⅛	17⅛+	⅛
3	Liggett&M 7s'44.	130	130	130 +	½
1	Liq Carb 4s '47.	106	106	106 —	½
2	Loews 3½s '46 ..	99⅞	99⅞	99⅞+	⅛
1	Lou&Ark 5s '69.	70½	70½	70½	....
2	Lou&N 5s2003B.	85½	85½	85½	....
5	do 3⅜s 2003	70	70	70 +	½
1	MaineCen 4½s'60	37	37	37 —	2
9	McK&R 5½s '50.	100	99⅞	99⅞—	⅛
6	MilER&L 5s'61B.	101⅝	101½	101½—	¼
3	do 5s '71	101⅝	101⅝	101⅝—	⅜
1	†MilS&NW 4s'47	14	14	14	....
1	‡MSP&SSM5½s'78	67	67	67	....
2	‡do con 4s '38..	11½	11½	11½	....
3	‡M-K-T aj 5s '67	14	14	14 —	⅜
13	†MoPac 5s '77 F	17⅜	17¼	17⅜+	¼
10	†do 5s '80 H....	17⅜	17⅜	17⅜+	½
1	†do 5s '81 I.	17¼	17¼	17¼+	½
3	†do gen 4s '75..	5½	5½	5½—	⅜
1	†Mob&O 4½s'77.	10½	10½	10½+	½
1	Moh&M 4s '91..	51	51	51 —	¼
9	MonWPPS4½s'60.	106	105½	105½—	½
14	MontP 3⅜s '66.	92⅞	92¼	92¼—	⅝
3	MontrlTr 5s '41.	98⅜	98⅜	98⅜+	½
3	NatDai3⅜s'51ww.	100⅞	100⅞	100½+	⅛
16	NatDistP 4½s'45.	105	104⅞	105	....
3	NatSteel 4s '65.	107⅛	106⅞	107⅛+	⅝
2	NEngT&T 5s'52..	123⅛	123⅛	123⅛+	⅛
2	NOPubS 5s'52A.	95¼	95¼	95¼+	¼
2	do 5s '55 B.....	95	95	95 —	½
1	NOTerm 4s '53..	51	51	51 —	2½
2	†NOT&M 5½s'54	28	28	28 —	⅜
12	NYC rfg 5s2013..	49⅝	48¾	49⅝—	1¼
5	do 4½s 2013 A..	44½	42¾	42¾—	2
4	NYC&HR4½s2013	44½	42⅞	43 —	1⅜
3	NYChi&StL 6s'38	41½	41	41 —	1⅜
7	do 4½s '78	29⅞	29¼	29¾—	¼
4	do 4s '46	59½	59½	59½+	¼
1	NYConn 4½s'53..	101¾	101¾	101¾	....
5	NY Edis 3¼s'65.	105¼	105¼	105¼	....
4	do 3¼s '66	105⅝	105⅝	105⅝+	¼
2	†NYNH&Hcv6s'48	13½	13½	13½	....
5	†do 4s '56........	12	12	12	....
1	†NYO-W gen4s'55	5½	5½	5½	....
10	NY Steam 5s'56.	106⅜	106⅜	106⅜+	⅛
9	do 5s '51.........	106⅜	106⅜	106⅜	....
2	§†NYS&Wrf 5s'37	7½	7½	7½+	⅛
3	N Y Tel 4½s '39.	105½	105½	105½	....
1	do 3¼s '67.......	107¼	107¼	107¼	....
2	§†NYW&B4½s'46	3⅝	3⅝	3⅝	....
10	NiagFalls3½s'66.	109	109	109 +	½
9	Norf&W 4s '96..	116	116	116	....
4	NorAmEd5½s'63.	104⅛	104⅛	104⅛+	¼
4	do 5s '69C.......	101¾	101½	101½	....
25	Nor Pac 6s 2047	57	55	55 —	2
3	do 5s 2047D......	49¾	49½	49½—	¼
5	do 4½s 2047.....	45	45	45 —	6
10	do 4s '97.........	74½	74½	74½—	½
2	do 3s 2047......	46½	46	46 —	½
10	NorStPw 3½s'67.	102½	102⅜	102½	....
3	Ohio Ed 4s '67...	103¾	103¾	103¾	....
1	do 4s '65	102	102	102 +	[illegible]
16	do 3⅜s '72.....	98	97⅞	98 +	⅛
5	OklaG&E 3¾s'66.	104⅜	104⅜	104⅜	....
9	do 4s '46	100¾	100¾	100¾	....
7	Or-WR&N 4s'61	94½	94	94 —	[illegible]
1	Otis Steel 4½s'62	66½	66½	66½	....
11	PacG&E1 3¾s'61	103	103	103	....
3	do 3⅜s '61.......	107⅝	107⅝	107⅝	....
5	do 4s '64.........	111¼	111	111 +	[illegible]
12	PacT&T 3¼s'66C.	105⅝	105⅝	105⅝—	[illegible]
4	do 3¼s '61	[illegible]	[illegible]	[illegible]	[illegible]
10	PanhdlEPL4s'52.	[illegible]	[illegible]	[illegible]	[illegible]
5	Para Pict 6s '55.	90½	90½	90½—	[illegible]
9	Pen P&Lt 4½s'81	97¾	97⅝	97⅝+	[illegible]
4	Pen Co 4s '63...	[illegible]	[illegible]	[illegible]	[illegible]
16	PenRRgen 5s'68.	[illegible]	[illegible]	[illegible]	[illegible]
4	do cn 4½s '60..	112	112	112	....
8	do gen 4½s '65..	91½	91½	91½+	[illegible]
3	do 4s '48.......	109	108½	109	....
1	PGL&Co 4s '43..	[illegible]	[illegible]	[illegible]	[illegible]
15	do 5s '47.......	108	108	108	....
1	Per Marq 4½s'80	[illegible]	[illegible]	[illegible]	[illegible]
1	Phel Dod 3½s'52	[illegible]	[illegible]	[illegible]	[illegible]
2	PB&W 4½s'81D.	102	102	102	....
11	Phila Co 5s '67.	[illegible]	[illegible]	[illegible]	[illegible]
15	Phil El 3½s'67	[illegible]	[illegible]	[illegible]	[illegible]
3	†§Phil Ry 4s '37	[illegible]	[illegible]	[illegible]	[illegible]
9	PCCSL 4½s'40A.	105	105	105	....
1	Port G E 4½s '60	[illegible]	[illegible]	[illegible]	[illegible]
6	PortoRAT 6s '42	[illegible]	[illegible]	[illegible]	[illegible]
6	do 6s '42	[illegible]	[illegible]	[illegible]	[illegible]
6	†§Post T&C 5s'53	[illegible]	[illegible]	[illegible]	[illegible]
3	Readg 4½s '97A.	59	59	59	....
1	Rem Ran 4¼s '56	[illegible]	[illegible]	[illegible]	[illegible]
10	Rep Stl 5½s '54.	105	105	105	....
2	do 4½s '56......	[illegible]	[illegible]	[illegible]	[illegible]
2	Rev C&B 4½s '56	[illegible]	[illegible]	[illegible]	[illegible]
2	Rch G&E 5s'62E.	[illegible]	[illegible]	[illegible]	[illegible]
1	StLRM&P 5s '55	[illegible]	[illegible]	[illegible]	[illegible]
4	†StLSF 4s'50A..	[illegible]	[illegible]	[illegible]	[illegible]
12	†do 4½s '78......	[illegible]	[illegible]	[illegible]	[illegible]
9	†do 4½s '78 ctf st	[illegible]	[illegible]	[illegible]	[illegible]
2	†do 4s '50A......	[illegible]	[illegible]	[illegible]	[illegible]
1	†StLSW 5s '52	[illegible]	[illegible]	[illegible]	[illegible]
6	SAntPS 6s '52.	112.31	112.31	112.31	[illegible]
	[Decimal represents 32ds.]				
5	SDie G&E 4s'65.	[illegible]	[illegible]	[illegible]	[illegible]
2	†Schu 6½s'46A st	[illegible]	[illegible]	[illegible]	[illegible]
4	†SeabAL cn6s'45	[illegible]	[illegible]	[illegible]	[illegible]
25	ShellUn 3½s'51.	[illegible]	[illegible]	[illegible]	[illegible]
3	Skelly Oil 4s '51.	[illegible]	[illegible]	[illegible]	[illegible]
2	SocVacO 3½s'50.	[illegible]	[illegible]	[illegible]	[illegible]
12	Sou Pac 4½s '68	[illegible]	[illegible]	[illegible]	[illegible]
12	do 4½s '69......	[illegible]	[illegible]	[illegible]	[illegible]
31	do 4½s '81......	[illegible]	[illegible]	[illegible]	[illegible]
4	do rfg 4s '55....	[illegible]	[illegible]	[illegible]	[illegible]
2	do clt 4s '49....	[illegible]	[illegible]	[illegible]	[illegible]
7	do 3¾s '46......	[illegible]	[illegible]	[illegible]	[illegible]
10	do 4½s Ore '77..	[illegible]	[illegible]	[illegible]	[illegible]
7	So Ry gen 6s '56	[illegible]	[illegible]	[illegible]	[illegible]
6	do cn 5s '94.....	[illegible]	[illegible]	[illegible]	[illegible]
1	do 4s M&O '38..	[illegible]	[illegible]	[illegible]	[illegible]
4	SWG&E 4s '65...	[illegible]	[illegible]	[illegible]	[illegible]
1	†Spok Int 5s '55	[illegible]	[illegible]	[illegible]	[illegible]
7	StdOil NJ 3s '61.	[illegible]	[illegible]	[illegible]	[illegible]
9	TenElPw 6s '47A	[illegible]	[illegible]	[illegible]	[illegible]
10	Tex Corp 3½s'51.	[illegible]	[illegible]	[illegible]	[illegible]
17	Tex&Pac 5s '77B	[illegible]	[illegible]	[illegible]	[illegible]
2	TideWAO 3½s'52.	[illegible]	[illegible]	[illegible]	[illegible]
1	UnElMo 3¾s'62.	[illegible]	[illegible]	[illegible]	[illegible]
1	UnOilCal 3½s'52.	[illegible]	[illegible]	[illegible]	[illegible]
3	UnPa 1st 4s'47.	[illegible]	[illegible]	[illegible]	[illegible]
3	do rfg 4s 2008..	[illegible]	[illegible]	[illegible]	[illegible]
1	do 3½s '71......	[illegible]	[illegible]	[illegible]	[illegible]
6	do 3½s '70......	[illegible]	[illegible]	[illegible]	[illegible]
1	UnBisAm 5s '50.	[illegible]	[illegible]	[illegible]	[illegible]
11	UnDrug 5s '53...	[illegible]	[illegible]	[illegible]	[illegible]
16	U S Rub 5s '47..	[illegible]	[illegible]	[illegible]	[illegible]
11	UtahP&L 5s'44..	[illegible]	[illegible]	[illegible]	[illegible]
1	†§UtilP&L 5s '59	[illegible]	[illegible]	[illegible]	[illegible]
8	Va Ry 3¾s '66..	[illegible]	[illegible]	[illegible]	[illegible]
2	†Wab rfg 5s '76	[illegible]	[illegible]	[illegible]	[illegible]
4	†do 5s '80 D....	[illegible]	[illegible]	[illegible]	[illegible]
2	Walker H 4½s'45	[illegible]	[illegible]	[illegible]	[illegible]
28	Warner Bro 6s'39	69	69	69	[illegible]
1	Westch L 5s'67.	[illegible]	[illegible]	[illegible]	[illegible]
4	West Md 4s '52	[illegible]	[illegible]	[illegible]	[illegible]
10	†WestPa 5s '46	[illegible]	[illegible]	[illegible]	[illegible]
10	†do 5s '46 asd..	[illegible]	[illegible]	[illegible]	[illegible]
1	West Un 5s '60..	[illegible]	[illegible]	[illegible]	[illegible]
7	Wilson&Co 4s '55	[illegible]	[illegible]	[illegible]	[illegible]
1	do 3⅜s '55.....	[illegible]	[illegible]	[illegible]	[illegible]
1	Wis PSv 4s '61.	[illegible]	[illegible]	[illegible]	[illegible]
25	YoungsS&T 4s'61	[illegible]	[illegible]	[illegible]	[illegible]

FOREIGN.

Sales, thous.	Issue	High.	Low.	Close.	Net chge.
5	†Antioquia7s'45A	[illegible]	[illegible]	[illegible]	[illegible]
1	†do 7s '45 B....	[illegible]	[illegible]	[illegible]	[illegible]
10	Argen 4s '72 Feb	[illegible]	[illegible]	[illegible]	[illegible]
5	Australia 5s '55.	[illegible]	[illegible]	[illegible]	[illegible]
1	do 4½s '56......	[illegible]	[illegible]	[illegible]	[illegible]
3	†BerlinCity6½s'50	[illegible]	[illegible]	[illegible]	[illegible]
1	†BerlElEle6½s'56	[illegible]	[illegible]	[illegible]	[illegible]
10	†Brazil 8s '41..	[illegible]	[illegible]	[illegible]	[illegible]
9	†do 6½s '26-'57	[illegible]	[illegible]	[illegible]	[illegible]
1	Breda Ern 7s '54	[illegible]	[illegible]	[illegible]	[illegible]
18	BueA 4½s-4¾s'75	[illegible]	[illegible]	[illegible]	[illegible]
1	do 4½s-4½s '75..	[illegible]	[illegible]	[illegible]	[illegible]
2	†do 6s '61.....	[illegible]	[illegible]	[illegible]	[illegible]
6	†Bulgaria7½s'68	[illegible]	[illegible]	[illegible]	[illegible]
1	Canada 4s '60...	[illegible]	[illegible]	[illegible]	[illegible]
1	do 3¼s '61......	[illegible]	[illegible]	[illegible]	[illegible]
2	do 3s '67.......	[illegible]	[illegible]	[illegible]	[illegible]
2	†ChileMB 6⅜s'61	[illegible]	[illegible]	[illegible]	[illegible]
3	†do 6s '62......	[illegible]	[illegible]	[illegible]	[illegible]
1	†do 6s '63......	[illegible]	[illegible]	[illegible]	[illegible]
1	†Chile 7s '42....	[illegible]	[illegible]	[illegible]	[illegible]
10	†do 6s '60......	[illegible]	[illegible]	[illegible]	[illegible]
21	†do 6s '61 Jan..	[illegible]	[illegible]	[illegible]	[illegible]
8	†do 6s '61 Sept.	[illegible]	[illegible]	[illegible]	[illegible]
11	†do 6s '62......	[illegible]	[illegible]	[illegible]	[illegible]
19	†do 6s '63......	[illegible]	[illegible]	[illegible]	[illegible]
3	†Colomb 6s'61Oct	[illegible]	[illegible]	[illegible]	[illegible]
1	Copenhag 5s '52	[illegible]	[illegible]	[illegible]	[illegible]
1	†CostaRica 7s'51	[illegible]	[illegible]	[illegible]	[illegible]
9	Cuba 5½s '45...	[illegible]	[illegible]	[illegible]	[illegible]
17	†do 5½s '53.....	[illegible]	[illegible]	[illegible]	[illegible]
1	Czecho 8s '51...	[illegible]	[illegible]	[illegible]	[illegible]
1	do 8s '52........	[illegible]	[illegible]	[illegible]	[illegible]
11	Denmark 6s'42.	[illegible]	[illegible]	[illegible]	[illegible]
1	do 5½s '55......	[illegible]	[illegible]	[illegible]	[illegible]
2	do 4½s '62......	[illegible]	[illegible]	[illegible]	[illegible]
1	Dom 5½s '42....	[illegible]	[illegible]	[illegible]	[illegible]
1	do 1st 5½s'26-'40	[illegible]	[illegible]	[illegible]	[illegible]
1	do 2d 5½s '40...	[illegible]	[illegible]	[illegible]	[illegible]
3	French 7s '49....	[illegible]	[illegible]	[illegible]	[illegible]
3	†GerCAgB 6s Oct.	[illegible]	[illegible]	[illegible]	[illegible]
4	†GerCAL 6½s'58	[illegible]	[illegible]	[illegible]	[illegible]
1	†GerGov 5½s'65	[illegible]	[illegible]	[illegible]	[illegible]
5	†GoodHope 7s'45	[illegible]	[illegible]	[illegible]	[illegible]
5	GConEPJ 6½s'50	[illegible]	[illegible]	[illegible]	[illegible]
10	do 6½s '50......	[illegible]	[illegible]	[illegible]	[illegible]
1	Helsingfo 6½s'60	[illegible]	[illegible]	[illegible]	[illegible]
5	ItalPubU 7s'52..	[illegible]	[illegible]	[illegible]	[illegible]
7	Italy 7s '51.....	[illegible]	[illegible]	[illegible]	[illegible]
16	Japan 6½s '54...	[illegible]	[illegible]	[illegible]	[illegible]
31	do 5½s '65......	[illegible]	[illegible]	[illegible]	[illegible]
5	†MedMun 6½s'54	[illegible]	[illegible]	[illegible]	[illegible]
2	MetWat 5½s '50.	[illegible]	[illegible]	[illegible]	[illegible]
2	NSouWales 5s'57	[illegible]	[illegible]	[illegible]	[illegible]
2	Norway 6s '44...	[illegible]	[illegible]	[illegible]	[illegible]
11	do 4¼s '56......	[illegible]	[illegible]	[illegible]	[illegible]
11	do 4s '63.......	[illegible]	[illegible]	[illegible]	[illegible]
1	†Nuremb 6s '52.	[illegible]	[illegible]	[illegible]	[illegible]
2	OrientDev 6s'53.	[illegible]	[illegible]	[illegible]	[illegible]
1	†Pernamb 7s '47	[illegible]	[illegible]	[illegible]	[illegible]
1	†Peru 7s '59....	[illegible]	[illegible]	[illegible]	[illegible]
5	†do 1st 6s '60..	[illegible]	[illegible]	[illegible]	[illegible]
28	†do 2d 6s '61...	[illegible]	[illegible]	[illegible]	[illegible]
1	†Poland 8s '50..	[illegible]	[illegible]	[illegible]	[illegible]
2	†do 6s '40.....	[illegible]	[illegible]	[illegible]	[illegible]
1	Queensld 6s '47	[illegible]	[illegible]	[illegible]	[illegible]
5	†RhineWest 6s'53	[illegible]	[illegible]	[illegible]	[illegible]
1	†R de J 6½s '53.	[illegible]	[illegible]	[illegible]	[illegible]
4	†RioG do S 8s'46	[illegible]	[illegible]	[illegible]	[illegible]
10	†do 6s '68......	[illegible]	[illegible]	[illegible]	[illegible]
10	Rome 6½s '52...	[illegible]	[illegible]	[illegible]	[illegible]
2	Sao P St 7s '40.	[illegible]	[illegible]	[illegible]	[illegible]
2	†SaxStM 7s '45.	[illegible]	[illegible]	[illegible]	[illegible]
3	ShinyE 6½s'52...	[illegible]	[illegible]	[illegible]	[illegible]
1	TaiwElP 5½s'71.	[illegible]	[illegible]	[illegible]	[illegible]
2	TokyoC 5½s '61.	[illegible]	[illegible]	[illegible]	[illegible]
6	TokyoEL 6s'53..	[illegible]	[illegible]	[illegible]	[illegible]
5	†UnSWk 6½s'47A	[illegible]	[illegible]	[illegible]	[illegible]
3	†Uruguay 6s'60.	[illegible]	[illegible]	[illegible]	[illegible]
1	do 3¾s4s4½s'79	[illegible]	[illegible]	[illegible]	[illegible]
2	Yokohama 6s'61.	54	54	54	[illegible]

†Selling flat on account of default. ‡Selling flat for reasons other than default. §Matured bonds. Negotiability impaired pending investigation. xin—Ex interest. ct—Certificates.

RAILROAD BONDS WEAKER; OTHERS EASE SLIGHTLY

New York, June 11.—(AP)—Rail liens dropped enough to register new lows today in the bond market on overnight news indicating little likelihood of remedial railroad legislation before congress adjourns. All other groups gave ground slightly in sympathy. United States governments were somewhat irregular.

Southern Pacific 4½s dropped 2⅝ to 35½. New York Central refunding 5s lost 1¼ at 48¾. Some rails gained slightly, including St. Paul 5s at 8⅝ and Erie refunding 5s at 12⅛.

In the foreign section Australia 5s dipped ¾ to 104¾. German 5½s gained ⅛ at 24⅝.

MACHINERY AND EQUIPMENT.

AUCTION

We will on Tuesday, JUNE 21, 1938, at 10:30 A. M. [DST], sell at Public Auction the following Machinery and Equipment of the

ACME Machine & Tool Co., Inc.

BANKRUPT.

711 W. LAKE-ST.

CHICAGO, ILL.

200 Heads of Modern Metalworking Machines.

Fosdick Jig Borer with Sipp Rotary Table, Milwaukee, Le Blond, Becker, Cincinnati, Brown & Sharpe, and Ohio, Universal, Plain and Vertical Millers, Pratt & Whitney, Averback and American Vertical and Back Geared Shapers, Mattison, Abrasive, Reid Bros., La Salle and Landis Surface and Cylindrical and Tool Grinders, Reid-Prentice, Bradford, American, South Bend, Hendy, Schumacher & Boye, Cisco and Cataract Back Geared d. c. Lathes, Verson, Federal Consolidated and Niagara Punch Presses. Also Gray Planers, Boring Mills, Vertical Slotters, Saws, Metal Band Saws, Radial Drills, Arbor Presses, Screw Machines, Tool Grinders, Drill Presses. Shop Equipment, Small tools, Precision tools. Most of the Machines are practically new. 40,000 pounds Tool, High Speed, Tempered and case hardened steel.

Shop Fixtures and equipment. Also office Fixtures.

Inspection 3 days prior to Sale. Information and Descriptive Circulars obtainable at office of

Samuel L. Winternitz & Co.,

AUCTIONEERS.

38 S. DEARBORN-ST., CHICAGO.

— — — SPECIAL BARGAINS — — —

300 h. p. slip ring motor, 300 k. w. alternator, 500 amp. arc welder, 5 K. V. A. A. C. welder, 72 inch lg. exhaust fan, 200 h. p. Lincoln motor, 140 ft. I. R. compressor, 5,000 to 8,000 G. P. M. Worthington cent. pumps like new. Mercury Industrial truck, several Freq. Changers, full stock of 1, 2, and 3 phase motors, 25 and 60 cycles. We rebuild and guarantee our equipment. Send for catalog.

ARTHUR WAGNER COMPANY, 701 W. Washington-blvd. Monroe 7409. Practical engineers for over 30 years.

2 WEAVER FLOOR TYPE HYDRAULIC lifts with electric pumping unit, complete, $350; also Bear wheel straightener, $175; also complete stock of service station and garage equipment at savings of 50% or more. See Amco, 1213 Washington-blvd. Hay. 4172.

BENCH LATHE—7 INCH SWING, NEW, $35. John Bean brk. tstr. and wheel aligner, air compress., spray units, booths, fans, jacks, car wash., 100 Black & Decker drills, $12.50 up; 25 valve refacing machines, $30 up. 801 WASHINGTON. HAYMARKET 5680.

MUST SACRIFICE—COPPER AND STEEL steam jacketed kettles, powder mixers, bottle labeling and filling machines, filter presses, soap and chemical equipment, etc. NEWMAN, 1051 W. 35th-st. Boul. 1650.

13X4 LATHE, $65; 15" SHAPER, $115; No. 3 Walsh punch press, $225; No. 2 W. & M. Surf. grinder, Mag. chuck, $275; 5' Radial drill gear box drive, $350. Segal Mchy., 115 S. Clinton.

½ H. P., 3,450 SPEED A. C. MOTORS, $8.50; ¾ H. P., $15.85; 1 H. P., $20; — H. P., 1,750 speed, $19; 1 H. P., $22.50. Bargains in generators, fans, blowers, etc. ELECTRICAL SURPLUS, 1885 Milwaukee.

SMALL TOOL BARGAINS—H.S. SIDE MILL cutters, $1 up; screw mach. tools; H. S. drills, 50c; H. S. Keyway cutters, 25c; H. S. dbl. end mills, 50c; shop items, low prices. Adams Tool Co., 134 S. Clinton. Dea. 8742.

6½X6½ AND 4X4 YORK REFRIG. COMpressors, 10 gal. to 350 gal. steam jacketed copper kettles; 80 qt. Vertical mix.; 30 ft. steel roller conveyor. 16" W. 12" ctrs. SAVAGE BROS. CO., 2638 GLADYS-AV.

WANTED — OUTLET FOR STANDARD S. A. E. Hex. steel mts., 990,000 pieces; ⅜-24 std. slotted mts., 995,000 pcs.; 7/16-20 std. castle nuts. Harvard, 2620 N. Fournoy.

WANTED—220 VOLT—2 OR 3 PHASE COMpensators or starters, 30 to 100 H. P. W M. SMITH ELECTRIC COMPANY, 3034 Commerce-street, Dallas, Texas.

LIQUIDATION SALE.

Complete machine shop and foundry equip. Rider Fdry Co., 3535 S. Oakley. Canal 1331.

20,000 FT. CAP. SELAS GAS COMP.; 15,000 Silocel Insul. Fire-brick; 1½ H. P. Electric refrigerator machine. Globe Ind. Whse., 4052 S. Princeton. Bou. 2124.

. . SMALL SHOVEL BARGAIN . . . ½ yd. Industrial Brownhoist shovel; good operating condition; loated in city. John L. Steward, 332 S. Michigan. Wab. 2707.

BOILERS, FILLERS, KETTLES, MIXERS, Filters, Tanks, Dryers, Labelers, Pumps, Grinders, Sifters, Scales, Bottle Rinsers. LOEB, 910 N. MARSHFIELD. Monroe 5602.

WANTED—60-TON PUNCH PRESS, 3 TO 4 inch stroke; die space, 7 to 8 inch. Must be in good order. ADDRESS K 512, TRIBUNE.

. PRICES REDUCED BEFORE MOVING . Lathes, millers, grinders, shapers, presses, drills, planers, automatic screw machs., saws. Scott-Bansbach, 4607 W. 20th. Roc. 3242.

A.C.-D.C. BLOWERS, FANS, EXHAUSTERS, MOTORS, PUMPS, GEAR REDUCERS, COMPRESSORS; LGE. STOCK; SELL-EXCH. LAMBERT, 113 N. Des Plaines. MON. 3336.

PRICED FOR QUICK SALE—SIDNEY GD. hd. M. D. q. c. lathe, collets, chuck, plates, rest, etc.; 36" vert. Boring mill, 1 swivel hd.; 16" Ohio shaper. 1133 W. Lake.

FOR SALE—1 RECONDITIONED 7½ K. V. A. 110 volt single phase generating unit, driven by gas engine. Call Diversey 1492 Monday morning.

WANTED—300 H. P. MOTOR, 3 PHASE, 60 cycl. 2300 V. 400 to 600 R. P. M., squirrel cage or synchronus, comp. with all starting equip. Address N X 281, Tribune.

BLOWERS, FANS, EXHAUSTERS — ALL types, sizes in stock, rebuilt, like new; bargain prices; expert engineering counsel. Mon. 0244. General Blower Co., 405 N. Peoria-st.

WATER PUMPS, LIGHT PLANTS, AIR Compressors. Low prices. National, 560 Washington. Dearborn 3937.

WTD. — WOODWKG. MACH. SHAPER, planer, saw table, jointer. Sun. 2299 Sunday, Monday. Out of town buyer.

WANTED — MACHINE OR LATHE equipped to turn pipe bowls out of briar blocks. Address N X 534, Tribune.

10x15 KLUGE—FULLY EQUIPPED; MANY extras; excellent condition; $500 complete. Mattick Printing Co., 2140 Clybourn-av.

3' MORRIS RADIAL DRILL, $165; 24" 4 jaw lathe chuck, $50; No. 1½ P. & W. mill, $65. Op. Sun. 1132 W. Lake. Mon. 3184.

HOBART DOUGH MIXING MACH.—16-20 quart cap. Also 24 in. ilg. exhaust fan, 3 speed. Call Winnetka 3435.

WANTED—12-14-16-18 INCH LATHES, shaper, miller, drill; other machinery. Pay cash. Address N X 283, Tribune.

WANT USED MILLING MACHINE, NO. 1 or 1½, with div. head, vise, vertical attachs.; must be A1 cond. Newcastle 3645.

BRUNSWICK-KROESCHELL 7½ TON C. O. 2 ice machine; perfect condition. Max A. Doering Mach. Sales, 1370 W. Lake-street.

DELTA-BOICE, CRANE DRIVER POWER TOOLS. See NEW DISPLAY. MACHINERY DEALER, 606 W. Lake.

17½ KILOWATT D. C. POWER PLANT—Complete, $275. Mr. R. Huntington, phone Niles Center 392, or Hollycourt 8843.

— — WOODWORKING MACHINERY — — NEW AND REBUILT; CASH OR TERMS. Woodworker Tool Works, 222 S. Jefferson.

HI-SPEED TWIST DRILLS, 50C LB. BARgains in Taps, End Mills, Files, etc. Western Tool Exch., 18 N. Halsted. Hay. 7396.

RL. BARG.—BEAR FRAME AND AXLE mach., Weaver press, air comp., mtr. analz., car washer lift. 3751 Ogden. Craw. 2362.

WANT TO BUY MODEL CUTTER ROLLER and mixer, motor driven. Must be in good condition. Reas. Lake View 6293.

SURPLUS STOCK — PRODUCTION SPRAY guns, all sizes; air comp., mat. tanks, hose; sac. prices. 1400 Fulton-street.

CIRC. SAW, MET. TOP, 25X28, G. E. 1 H. p. m., $50; dr. pr., $10; platf. sc., 30x38, $30; G. E. 2 h. p. m., $35. Sup. 3386.

9X4½ FT. SO. BEND BENCH LATHE M. D. with chuck Mod. B. United Eyeletting Mach. Victor Machine, 130 S. Clinton.

S. B. GAP BED LATHE—16X16 FT. 24 IN. gap, auto brake drum mandrels, counter shaft, chucks, tools. 3744 W. 25th-street.

DIESEL 100 H. P. ING. RAND, SINGLE cyl. with air comp. Harvard, 2620 Flournoy.

$84 LITTLE GIANT TYPE DIE AND TAP set, up to 2 in., $14 ea. 1910 S. Kedzie.

2 TON YALE CHAIN HOIST WITH 40 FT. chain. Canal 4242.

WTD.—1½ OR 2 MILLING MACH., SHAPER, grinder, etc. Address K 554, Tribune.

CELLAR DRAINERS — SHALLOW WELL pumps. Transmission Mchy., 1715 W. Lake.

STEEL LOCKERS, 75C A DOOR; STEEL shelving. Industrial, 223 N. Ashland.

MACHINERY AND EQUIPMENT.

MODERN MACHINERY SALES, MFRS. OF the modern motor drive attachment, are now at our new location at 2842 W. Lake-st. Motor drive attachment for any make machine, $30 up. A few items taken in trade will sell cheap. 1 Racine and 1 Toledo high speed motor driven hack saws. 1 15"x8' engine lathe, complete with chucks and tools. 1 6" Wallace jointer and 1 Wallace circular saw with direct connected ½ H. P., A. C. motors. 1½" and 1⅝" electric drills. 1 Champion air compressor complete, new dual bench lathe, 12" swing, 36" between centers, roller bearing head stock, power cross feed. Modern Machinery Sales, 2842 W. Lake-street. Nevada 6992.

PRINTING MACHINERY AND SUPPLIES.

WHO BUYS THEM?

Among our customers are most of the best printing and publishing concerns in the Chicago area. They buy again and again because our rebuilts satisfy. We offer: B Special Kelly with auxiliary distributor; 20x26 Miller Simplex; Miehle Vertical; 4/0 Miehle with Suction Pile Feed, and ext. del.; 27x40 Major Simplex; B Cleveland Folder with continuous feed.; Dexter Gang Stitcher 4 heads, 5 stations; 50" Dexter auto. clamp cutter; Model 5 and 14 Linotypes; 10x15 and 12x18 Gordon Millers. Western Printers, 417 S. Jefferson-st. Harrison 6075.

EVERY

machine thoroughly rebuilt by capable workmen with complete modern shop equipment. Miehle Verticals, Kelly Presses, Kluge Units, Miehle Cylinder Units, 40 and 44 inch Automatic Power Cutters, Perforators, Stitchers, Lever Cutters, Paper Drilling Machines, Model 5 and 8 Linotypes, Thomson Cutters and Creasers, Composing Room Equipment. Everything for the printers. E-Z time payments. Chicago Printers Machinery Works, 609 W. Lake.

MIEHLE HORIZONTAL — 22X28, AUTOmatic. Can be shown RUNNING PROCESS COLOR WORK; ABSOLUTE HAIR-LINE REGISTER. All standard equipment. TYPE & PRESS. 632 SHERMAN.

12X18 PRESS — PERFECT CONDITION, fully equipped. Stones, furniture, lead cutter, over 100 fonts type. Everything must go today. 6143 S. Wentworth-avenue.

10X15, AND 12X18 KLUGE AND MILLER C. & P. units rebuilt and guaranteed by our factory. Brandtjen & Kluge, Inc., 522 S. Clark-street.

NEW STYLE KLUGE AND C. & P. KLUGE at sacrifice from $700. Rebuilt 12x18 only 15% down, 2 years to pay. 10x15 Gordon, $95. Tompkins Eqpt., 705 S. Dearborn.

PRINTING PRESS — SMALL CYLINDER, AUTOMATIC FEED, $500. EASY TERMS. ADDRESS O M 91, TRIBUNE.

COMPLETE STOCK OF NEW AND USED Supplies and Machinery—Terms. Printing Trades Equip. Co., 224 N. Des Plaines-street.

PRIV. PARTY WANTS USED LINOTYPE or Intertype. Description, model, price first letter. Address K 503, Tribune.

8X12, 10X15 LEVER CUTTER, TYPE, INK, slugs, rule, folders, multicolor, perforators. 3554 W. Harrison.

WANT MODERN GORDON PRESS WITH or without automatic, type, cutter, or small shop; pri. Address N X 282, Tribune.

RICE AUTOMATIC 12X18 UNIT, NEW 1937. Will sacrifice for $1,450 cash. OVERT PRESS, 5117 S. ASHLAND.

WANTED—10X15 COLTS PRESS. STATE serial number. Address O T 60, Tribune.

GORDON, 11X17; 30 IN. CUTTER, TYPE, stitchers. 2952 Milwaukee, R. 20.

. . LINOTYPES, CUTTERS, PRESSES . . A. B. C. MACHY. 564 W. RANDOLPH-ST.

WANT—SMALL SHOP FOR CASH; LIST equip., price. Address N X 277, Tribune.

SAC. 8X12 AND 8X14 GORDON, $50 AND $65. 3418 W. Hirsch.

HAND PRESS, $5. 2 AUTO. CHI. & BUFfum. Comp. equip. Bradshaw, 3214 Huron.

AUCTION SALES.

AUCTION

DAILY THIS WEEK, 2 P. M. JUNE 13TH TO 18TH INCL.

Monday Evening June 13th, 8 P. M.

Beautiful Furniture. AND Furnishings

REMOVED FROM 3750 LAKE SHORE-DR.

Sold by Order of the Probate Court

WITH ADDITIONS

Antique Tabriz Rug, 18x13, and numerous Smaller Oriental Rugs, Gothic and Needle Point Benches, Needle Point, Tapestry, Leather and Brocade covered Chairs, Chaise Longes, Etc. Occasional End and Coffee Tables. Corner Cabinets. Wrought Iron Gates and Furniture. Carved Screens. Fine Marbles, Bronzes, and Lamps, Torcheres, Tapestries, Oil Paintings and Etchings, by Bogert, Rivera, La Monaco, Arnegger, Weber, Mueller, Etc. Fine Mirrors, Andirons and Fireplace Equipment, Capo di Monti, Sevres, and Marble Vases, Drapes, French Bed Room Set and Day Beds. Fine Dining Room Set, leather covered, Cellarette, Venetian Blinds. EXHIBITION MORNINGS.

GRANT'S ART GALLERIES

STA. 6939. 25-27 S. WABASH. EST. 1894.

LIQUIDATION SALE COMPLETE PLANT

GEISER MFG. CO. WAYNESBORO, PA. JULY 7, 1938—10:00 A. M., E. S. T.

The undersigned will offer for sale on the above date the complete manufacturing plant of the Geiser Manufacturing Company comprising 33 factory buildings, containing 440,000 square feet of floor space, 14 dwelling houses, and 195 building lots, the total real estate comprising 31½ acres, together with all the machinery, equipment, motors, tools, jigs, patterns, patents, drawings, and parts used in the manufacture of threshing machines, saw mills, steam engines, and refrigerating machines. The real estate and machinery will be offered in lots and as a whole.

WALTER H. COMPTON, TRUSTEE IN BANKRUPTCY, HARRISBURG, PA.

HOPKINS BROTHERS, INC., AUCTIONEERS AND LIQUIDATORS, LYNCHBURG, VIRGINIA.

AUCTION

Thursday, June 16, 11 A. M. AT Joliet Warehouse and Transfer Co.

12 NEW-ST., JOLIET, ILL.

Under Order of Probate Court of Will County. Estate of Emogene K. Nachbour [deceased], Northern Trust Co. and Henry C. Leach, Executors.

Large Oriental Rugs, French Desk and Table, Dining Room Set, Bedroom Set, Bookcases, Chairs, Tables, Mirrors, Pictures, Bedding, Linen, Lamps, etc.

WILLIAMS, BARKER & SEVERN CO. Est. 1879. Auctioneers.

AUCTION.

TUESDAY, JUNE 14TH, AT 10 A. M. BY ORDER.

AVAILABLE FIREPROOF WAREHOUSE, AT 7730 STONY ISLAND-AVENUE. FOR UNPAID STORAGE CHARGES.

Furniture, Oriental and Domestic Rugs, Carpets, Radios, Linen, Books, Paintings, Bric-a-brac, China, Glassware, Draperies, Curtains, Silverware, Ice Boxes, Gas Stoves, Etc.

WILLIAMS, BARKER & SEVERN CO., ESTABLISHED 1879. AUCTIONEERS.

BARTER AND EXCHANGE.

WANT LATE MODEL AUTO—FURN. OR what for equity over $2,000 in lge. restricted W. sub. res. Lot. Nr. depot. Must act quick. Address N X 514, Tribune.

WILL EXCH. NEW MAYTAG IRONER, 20 inch Delco fan, Frigidaire, oil heater, loud speaker, movie projector, show case, and rugs. For anything val. Lin. 5096. Mr. Day.

WILL TRADE $60 "LINGUAPHONE" PHOnograph course of French, self-taught. Address K 476, Tribune.

WHEEL CHAIR, BIRDS, PIANO, FURN.—Exch. music box, antique dolls. L. Burke, 1037 Loyola-avenue.

FORD—'37 SEDAN, PERFECT. TAKE CAMera, refrig., diamond, tailoring or what is part pay?. Address K 592, Tribune.

ROLLS-ROYCE—5 PASS. SEDAN; BEAU. cond.; will trade for r. e. or small farm near Chicago. Ray Linton, 306 N. Michigan.

FURS, MUSIC BOX, DIAM., MOWING mach., typewrt., Lake Geneva lot, for boat, outbrd. mtr., mtrcyc., auto, coal? Rad. 5595.

WILL TRADE OR CASH—SCALES, RADIAtors, clocks, motors, car, drill press, typewriters, desks. 3554 W. Harrison.

TRADE 1,000 GALS. HI-GRADE AUTO AND furniture polish, for what have you? Address N X 278, Tribune.

DO YOU WANT TO EXCHANGE THAT lot, defaulted bond, stocks, or what have you? Address N M 428, Tribune.

TRADE DIAMOND RING FOR OUTBOARD motor, About 8 H. P. RAY HUTCHISON, MOHAWK 3200.

1⅜ KARAT BLUE WHT. PLAT. DIA RING. Or what have you? Dearborn 0255.

WHAT FOR PIANO ACCORDION 120 B. Italian, 300 Mus. Insts. Box 1, Granville, Ill.

EXCH. DIAMOND RING FOR MUSIC BOX or typewriter. Address O M 93, Tribune.

CLOTHING WTD. BY JEWELER. STAMP col.; cash or swap. Address L 118, Tribune.

PIANO APT. GRAND WTD. FOR 20 LOTS in Florida. Laf. 6868. Prosp. 6666.

SELL OR TRADE—PLAYER PIANO; EXchange for 3 ft. bench lathe. Reg. 2186.

BUILDERS! WILL TRADE BLDG. MATRL. bus. for new bldg. on my lot. Ard. 0328.

BLACK WAL. SECY. FOR DINING SET OR what? 10547 S. Throop. Bev. 10396.

TRADE GENT'S DIAM. RING—CASH AND stock for auto or? Address K 593, Tribune.

$140 OIL PAINTING FOR RUG, OR PARlor suite. Address K 549, Tribune.

TRADE 2 FRUITVALE RESORT LOTS FOR outbd. mot.-auto. Adress K 576, Tribune.

HAVE 1⅜ KARAT DIAMOND RING—WANT late model auto. Phone Austin 3565.

BEAUTY AND REDUCING EQUIPT.—SELL or trade for what? 1156 N. Clark.

Part 3 Metropolitan Section

Chicago Sunday Tribune
THE WORLD'S GREATEST NEWSPAPER
JUNE 12, 1938.

Neighborhood News. Churches, Clubs, Schools Radio Programs.

SW

9 HIGH SCHOOLS GRADUATING 3,753

EAGER SENIORS READY TO GRASP SUCCESS AHEAD

Stars Tell Ambitions for Adult Life.

BY RITA FITZPATRICK.

Like every mill hand, policeman, or carpenter who looks to his son for the reincarnation of his dreams, so too the world today trusts in its youth. But it's a dark and muddied day for the shining lights of this generation.

What qualifications and what strength do they have to create a new era? What will they go after and what will they get? Such questions cannot be completely answered, but through a survey of their likes and dislikes, their ambitions and abilities, tomorrow's helmsmen can be glimpsed.

A representative cross section of today's youth is made up of outstanding seniors to be graduated from eight southwest public high schools Thursday. They come from poverty ridden neighborhoods and prosperous areas. As one, however, they aim at professions, like the movies, talk about swing music, read historical fiction, swim and wear casual clothes. As one, also, they are confident carefree, considerate or cynical.

Chosen by Faculty.

These twenty-eight students were selected for THE CHICAGO TRIBUNE survey by principals and faculty members of Harper, Kelly, Parker, Morgan Park, Englewood, Lindblom, Fenger, Calumet, and Tilden Technical High schools.

William Lenz, son of Mr. and Mrs. William Lenz, 6336 Honore street, will be graduated with the highest scholastic average ever attained at Harper High school. Bill, since his pet peeve is people who call him by his full Christian name, is stymied in his educational pursuits despite the fact that he has been offered four scholarships to colleges and universities. It will be necessary, he quips, to take a B.H.K. degree, bachelor of hard knocks. His ambition, however, is to be an advertising manager or a C. P. A.

Bill was editor-in-chief of the school newspaper, treasurer of the National Honor society, parliamentarian of the Student council, and a member of the Senior council, Legion of Honor, Chemistry club, 4A commencement committee, and Quill and Scroll.

In Demand on Diamond.

His fun is not neglected outside of school hours, either. He plays short stop for three neighborhood baseball teams, frequents the local tennis courts, reads Time, Popular Science, and Readers' Digest magazines, and is learning to dance "since he went to the school prom and did the same step to three different rhythms."

With the same laconic attitude towards her achievements, Bill's classmate, Shirley Samuelson, isn't worried about her future. As the daughter of Mr. and Mrs. Herbert Samuelson, 7149 Talman avenue, Shirley will attend Northwestern university in the fall for a siege of social service training. Scarcely more than five feet, with red, very curly hair, a sprinkle of freckles, blue eyes, and a quick smile, she says she takes after her Irish mother and likes a good time.

Likes Music and Sports.

Shirley reads "any book that's good," wears "anything that's pretty," "likes any boy that makes her laugh." More specifically she plays the piano and the piano accordion, swims, dives, plays tennis, and has traveled in three directions on the continent. In the upper sixth of her class, Shirley also took in stride the treasurership of the 4A class, presidency of the Spanish club, and membership in the a cappella chorus, Chemistry club, and Girls' Athletic association. She will accompany the senior chorus on graduation night.

The third of the Harper high lights is Louise Helebrandt, daughter of Mr. and Mrs. Louis Helebrandt, 6541 Ashland avenue. Ambitious but practical, Louise will find a position and then attend night school. She would like to be somebody's private secretary. The typical American girl, Louise knits, makes her own clothes, sings, plays the piano, likes William Powell, plays tennis, reads mystery stories, dances, and listens to Jack Benny and the Ford Symphony hour. Her idea of a good time is a day spent sailing.

Has Wide Interest.

"School interests for Louise included being representative for the city council in the National Honor society, member and judge of the senior council, treasurer of the Chemistry club, secretary of the Spanish club, reporter on the school newspaper, president of the Legion of Honor, soprano in the a cappella choir, solo dancer in two operettas, school commissioner of publicity, delegate of the student council to the city convention, and a member of the ring and pin committee, the Opera club, and the Red Cross.

Perhaps some day baseball fans will be collecting autographs and pictures of Nicky Kamzic, star athlete of Kelly High school. Nicky's ambition is to be a big league baseball player, and it looks as if he might get his wish. Having been scouted by one of the Detroit Tigers at a school game, Nicky will spend the summer with the Tigers' farm

[Continued on page two.]

Complete High School Careers with Honors

ANGELO GEOCARIS, Parker [Gibson Studio.] — CLARABEL GROSSMAN, Morgan Park — HENRY McWHORTER, Morgan Park — MARY McWILLIAMS, Lindblom — JOSEPH COATAR, Tilden Technical — LOUISE HELEBRANDT, Harper — ELMER MELNICK, Parker [Gibson Studio.]

HELEN McCUMBER, Morgan Park [Gibson Studio.] — WILLIAM LENZ, Harper — HELEN PENHALLEGON, Parker — BERNARD ELLIS, Lindblom — SYLVIA PRUSIA, Englewood [Herring Studio.] — ALVIN FRIEDSAM, Fenger — VIOLA NORSTROM, Calumet

CARL GULDAGER, Englewood [Herring Studio.] — ELEANOR SWANSON, Fenger — CHARLES McVAY, Kelly [Root Studio.] — SHIRLEY SAMUELSON, Harper — JULIAN SYKES JR., Fenger — MARIE GREEN, Kelly [Root Studio.] — ARTHUR DUSENBURY, Tilden Technical

EARL SWILLUM, Calumet — NORMAN GRAFF, Englewood [Herring Studio.] — MICHAEL HINKO, Tilden Technical — DOROTHY McKELLAR, Lindblom — ANDREW STEHNEY, Calumet — NICHOLAS KAMZIC, Kelly [Root Studio.] — HAROLD SOGIN, Tilden Technical

PUBLIC SCHOOL TEACHING STAF SHIFTED ABOUT

25 on Southwest Side in the List.

Twenty-five public school teachers of the southwest side are included in the list of transfers and other personnel shifts that were made recently by the Chicago board of education on the recommendation of Dr. William H. Johnson, superintendent of schools. The changes were announced last week by James B. McCahey, president of the board.

Marie Tierney, former teacher in Harper High school, was reassigned to the bureau of curriculum, where she helps in the preparation of new courses.

Five southwest side elementary school teachers also were shifted. Mary M. Harhen of Hendricks was transferred to Brownell, Margaret C. Hutton of Brownell went to Van Vlissingen, Martha G. Jones of Beale was reassigned to Altgeld, Aldona R. Narmonta of Libby to Pullman, and Mary B. O'Connell of Kershaw to Oakenwald.

Four Are Reassigned.

Four former teachers were appointed to teaching positions in southwestern schools. The teachers and their new schools are:

Charlotte Mortenson Lallier to Shields, Agnes Hayes Brown to Healy, Eileen Lonergan Flanagan to Beale, and Catherine McManamon Higgins to Kershaw.

Six Normal school graduates who were awaiting their first regular assignments were rewarded in the recent shifts. These teachers and their new posts are:

Mary Smith Bond to Dewey, Edwina M. Liebner to Shoop, Marguerite Donovan to Hendricks, Helen M. Evett to Ryder, Mae Carroll Scott to Scanlan, Marion Begg Sheridan to Eberhart, and Katie Elenore Sims to Hartigan.

Five southwestern teachers were ordered by the board to retire on pension under the provision of the state law that limits the teaching age to less than 65 years. These teachers and their schools were:

Ada Enander of Tilden high, Eva B. Morris of McClellan elementary, Margaret G. Murphy of Altgeld elementary, Sarah C. O'Donnell of Lindblom high, and Nettie H. Low of Henderson elementary.

Two Others Retired.

Two other southwest side teachers, who were 65 years old in April, were retired at their own request. They were Maria Beatty of Englewood high and Catherine J. Duggan of Altgeld elementary.

The school board has just been formally notified of the resignations of three southwest side high school teachers, according to the lists. These are Anne S. Davis of Harper, Earl W. Solem of Tilden Tech, and Katherine Martin of West Pullman elementary.

JOB'S DAUGHTERS HOLD INSTALLATION FOR NEW HONORED QUEEN

Merle Jacobsen.

At a recent meeting of the Bethel No. 11 chapter of the Order of Job's Daughters, Miss Merle Jacobsen, 8244 Bishop street, was installed as honored queen. Others inducted were Miss Lillian Shogren, senior princess; Miss Louise Loftus, junior princess; Shirley Ann Evans, guide; Miss Ada Dorl, marshal; Miss Leona Lewis, recorder; Miss Virginia Petersen, treasurer; Miss Mildred Rott, chaplain; Miss LaVerne Thormahlen, librarian; Miss Bonnie Blunt, musician; Miss Jean Shogren, first messenger; Miss Elaine Roy, second messenger; Miss Lucille Wurst, third messenger; Miss Betty Lou Gilbertson, fourth messenger; Miss Jean Bollinger, fifth messenger; Miss Elaine Bollinger, senior custodian; Miss Doris Carlson, junior custodian; Miss Lois Wurtz, inner guard, and Miss Carolyn Smith, outer guard.

Southwest Kiwanis Club Gets Trafic Safety Talk

The newly organized Southwest Kiwanis club will have George W. Fleming, general secretary of Mayor Kelly's Keep Chicago Safe committee, as its guest speaker tomorrow afternoon at a luncheon at 10459 Western avenue. Mr. Fleming, introduced by Harry W. Hart, club president, will talk on the importance of community coöperation in accident prevention and will show three safety sound films, "Hit and Run Driver," "We Drivers," and "Remember Jimmy."

NORMAL COLLEGE GRADUATES 162 FRIDAY MORNING

Wilson Junior Program Also This Week.

Class day and commencement programs will be held this week for 162 seniors of Chicago Normal college and 190 students of Woodrow Wilson Junior college, 68th street and Stewart avenue. Chicago Normal class day luncheon will be served Thursday afternoon in the Normandie house. Students taking part on the program will be Miss Rosemary McDade, soprano; Ogden Glasow, tenor, and Miss Catherine Brennan, accompanist; Miss Genevieve Reynolds, pianist; Miss Regina Van Den Bosch, vocalist, and Miss Anne O'Donnell, accompanist.

Class Day Committee.

Members of the committee in charge of class day are Miss Mildred Crear, general chairman; Miss Louise M. Macku, luncheon chairman; Miss Lucile Greensley, Miss Lucille Jacobson; Miss Dorothy E. Carrigan, program chairman; Miss Mary Jencks, Miss Leila Michaels, and Miss Eleanor Mary Sheridan.

Commencement will take place Friday morning in the college auditorium, with Dr. Louis L. Mann as guest speaker. His topic will be 'Civilization at the Crossroads." The college orchestra, under the direction of Miss Brennan, will play and the choir will sing.

The choir is composed of Miss Grace Coppock, Miss Mary Quirk, Miss Margaret Dalton, Miss Josephine Fiscella, Miss Lucile Greensley, Miss June O. Lansky, Miss Edith Mary Lembach, Miss McDade, Miss Patricia Myron, Miss Reynolds, Miss Dolly Rieck, Miss Annabel E. Robinson, Miss Esther Irene Shehy, Miss Van Den Bosch, and Miss Ruth Vanderpoel.

Dr. V. O. Graham, president of Chicago Normal college, will present the teacher's certificates.

Junior College Program.

"Our Place in a Changing World" will be the theme of a symposium at the Wilson Junior college graduation, at 10 o'clock, Thursday morning in the school auditorium. Speakers will be Jean Burt, Joseph Gasiorek, and Alvin Branisky. The address of welcome will be given by Joseph A. Harrison.

Dr. Graham, dean of the college, will present the diplomas.

TWO SCHOOL BANDS PRESENT A CONCERT IN HARVEY TONIGHT

D. C. Allen.

A joint concert will be given by the Thornton Township High school and the Harvey Grade school bands this evening at the high school athletic field in Harvey. The high school band is composed of ninety members and directed by D. C. Allen. It won first place in the state band competition and will be recommended for national honors. Lyle Hopkins is the conductor of the grade school band of sixty pieces which also received first rating in the state. The two bands will combine for several numbers at the concert this evening.

GOLDEN JUBILEE OF ST. ANDREW'S REACHES CLIMAX

Today marks the close of the golden jubilee anniversary at St. Andrew's Evangelical Lutheran church, 37th and Honore streets.

A German reunion service will be held at 9 o'clock in the morning, at which time the massed choir will sing, and an English reunion service will be conducted at 10:30 o'clock. The ladies' choir will furnish the music. The Rev. E. G. Jehn is pastor of the church.

Fifty years ago the congregation was organized by the Rev. W. C. Kohn, president of Concordia Teachers' college at River Forest. He served the community until 1913, when he was succeeded by the Rev. H. L. Plug. Upon the death of the Rev. Mr. Plug the pastorate was given to the Rev. Mr Jehn. The present church was erected fifty years ago and has been sufficient for the needs of the congregation to the present time. However, in order to keep in trend with modern times a $5,000 program of redecoration and rewiring has been carried out.

UNITED SCHOOL MUSICAL GROUPS GIVING CONCERT

Students Appear Today at Austin High.

The All-Chicago High school band and orchestra, assisted by instrumental ensembles composed of outstanding student musicians, will present an instrumental festival program at 3:30 o'clock this afternoon in the auditorium of Austin High school, 231 North Pine avenue. The all-city musical group also will play in the Chicagoland Music festival on Aug. 20 in Soldiers' field.

Guest conductors today will include Irving R. Letchinger, orchestra director of Tuley High school; Samuel S. Fain, bandmaster at the Wells High school; Joseph J. Grill, orchestra leader at Crane High; Howard Stube, band director of Tilden High and president of the Chicago Bandmasters' association, and Marcel Ackermann, bandmaster at Farragut.

Four Ensembles to Play.

Instrumental ensembles who will play in the festival are as follows: Wells High school saxophone quartet, Lake View High school clarinet quartet, Lane Technical High school string octet, and McKinley High school brass sextet.

Officers of the Chicago Public High School Band and Orchestra Parents' association are sponsors of the festival. They are E. V. Hughes, president; Capt. Howard Stube, first vice president; F. F. Croad, second vice president; Mrs. J. E. Cress, recording secretary; Mrs. Grace Hansen, corresponding secretary, and William Kulling, treasurer.

Members of Committee.

The executive committee in charge of the All-Chicago band and orchestra is as follows: Mr. Hughes, Miss Helen Howe, director of music in the Chicago public schools; Oscar W. Anderson, supervisor of instrumental music in the high schools, and Capt. Stube.

Sons of Italy Electing Lodge Officers Tonight

Officers will be elected by Chicago Lawn lodge of the Sons of Italy this evening in the clubhouse, 3334 West 63d street. The purpose of the organization is to help needy people of Italian extraction. The lodge also conducts a school of Italian language open to the public.

OUR TOWN

Paragraphs About Some Folks You Know.

C. EDWARD BALL JR., 8549 Rhodes avenue, 13 years old, who ought to be the ideal worker some day, has established a school record to end all records. He graduates this month from the Dixon school, 83d street and St. Lawrence avenue, with not an absence or tardy mark chalked up against him during the eight grades. Moreover, he has had a perfect attendance record at the Sunday school of the Elim Evangelical church for eleven years. Edward is a Boy Scout of troop 740, and an accomplished musician. He has taken piano lessons at the Sherwood School of Music for eight years.

C. Edward Ball Jr.

Farmer, glass blower, brakeman, and conductor—that outlines the career of Arthur E. Bantz, 7629 Emerald avenue, who retired recently from the Pennsylvania railroad after 47 years and 8 months of service. He remembers his busiest days during the Columbian exposition and was in no serious wrecks during his whole career.

THE Wendt family marked a triple holiday last Wednesday. Mr. and Mrs. Fred W. Wendt Sr., 6827 South Winchester avenue, observed their 40th wedding anniversary; Mr. and Mrs. Fred Wendt Jr., Oak Lawn, their 11th anniversary, and Earl R. Wendt, brother of Fred Jr., and Miss Thelma Taylor of Ashburn, were married in the Oak Lawn Community hall.

Another south side student, Miss Helen O'Sullivan, daughter of Mr. and Mrs. John F. O'Sullivan, 9948 South Morgan street, has been awarded a scholarship. A graduate of the Academy of Our Lady, she will study art at Mundelein college on a two year scholarship. She was a columnist on the school paper and a memoer of Quill and Scroll.

A LUNCHEON for 175 guests, including many important figures in the fashion world, replaced the usual commencement exercises for Miss Mary Szur of East Chicago and her classmates recently at the Tobe-Coburn School of Fashion Careers in New York. The novel ceremony took place in the Sert room of the Waldorf-Astoria hotel. Miss Szur will take a position with Sears-Roebuck company in Chicago.

MORE school records. Jervis Zimmerman, 15, who was graduated last week from the Thornton Township High school with a straight A average, amassed a total of 115 credits during his prep school career. He possessed the necessary 85 for graduation last year but remained at Thornton because of his age. He can list a great number of extracurricular activities also, including orchestra, dramatics, and oratory.

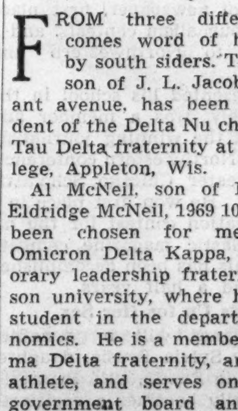

Jervis S. Zimmerman.

Another top notch student, Miss Elaine Roy, 8256 South Throop street, who finished at Calumet High school last January as valedictorian with an average of 99, has been awarded the Genevieve Melody memorial scholarship to the University of Chicago for next fall.

J. E. Bangs, 6018 Kimbark avenue, really had a reunion with the boys last week. A teacher for many years, he attended a get-together of the class of six boys, which was graduated under him in Washburn, Ill., in 1886. All of them were present.

FROM three different colleges comes word of honors gained by south siders. Thomas Jacobs, son of J. L. Jacobs, 9150 Pleasant avenue, has been elected president of the Delta Nu chapter of Delta Tau Delta fraternity at Lawrence college, Appleton, Wis.

Al McNeil, son of Mr. and Mrs. Eldridge McNeil, 1969 101st street, has been chosen for membership in Omicron Delta Kappa, national honorary leadership fraternity, at Denison university, where he is a junior student in the department of economics. He is a member of Phi Gamma Delta fraternity, an outstanding athlete, and serves on the student government board and the interfraternity council.

The third in the group, Miss Helen Hooper, 9847 Prospect avenue, won second place in the Janet Greig Post poetry contest at Knox college, Galesburg, where she is a sophomore. The prizes were established by Mrs. Philip S. Post, a Knox trustee and chairman of management of the Harriett Hammond McCormick Memorial Y. W. C. A. in Chicago.

Outstanding at the University of Illinois college of medicine, Milton Feinberg, 5402 South Ingleside avenue, will receive the Theodore Shnitzer Memorial foundation scholarship next Wednesday at a dinner and installation of officers in the St. Clair hotel. This award is made annually to one of the foremost students.

LINDBLOM HAS LARGEST CLASS OF 626 SENIORS

All Final Programs Next Thursday.

This might well be called youth week, for thousands of teen-age youngsters, according to the books, have made good. They will have high school diplomas to prove it. Next week, however, when the certificates are put away in trunks and memory books, they will have other worlds to conquer.

Southwest side sons and daughters, 3,753 of them, will take their diplomas Thursday from nine local public high schools. Those who have distinguished themselves throughout their four years' trial will be rewarded with medals or scholarships, and class officers as well as school politicians will take the stage. Their talks will range from trends in governments to farewells.

Lindblom will graduate the largest class of 626. Others are as follows: Englewood, 517; Calumet, 511; Tilden, 435; Parker, 440; Fenger, 400; Harper, 284; Kelly, 276, and Morgan Park, 264.

Exercises at Calumet.

The commencement program of Calumet High school will be conducted at 8:30 o'clock Thursday evening in the school auditorium, 81st and May streets. The address of welcome will be extended to the assembly by Mildred Quantick, salutatorian of the class, after which the male choir and a cappella choir, under the direction of Miss Clare Belous, will sing.

"The Place of Youth in the World of Today" will be discussed by Earl Swillum, class president, and "Propaganda" will be revealed by the class orator, Ralph F. Anderson. The valedictory by Andrew Stehney will concern itself with "World Relations." Egbert Hunter, assistant principal, will present the awards and E. F. Downey, principal, will distribute the diplomas. The school orchestra, conducted by James Thatcher; the senior girls' chorus under the direction of Miss Margaret Blood, and the senior class will furnish the music.

Talk by Senior President.

Greetings at the Englewood High school graduation exercises Thursday evening in the school auditorium, 62d street and Stewart avenue, will be read by Thomas George Farris, president of the senior class. Other student addresses will be "Advances in Scientific Knowledge" by Norman Graff; "The Changing World, a Challenge to Education," by Sylvia Prussia; "Crime, a Civic Responsibility," by Jerome Levitt, and "Social Confusion," by Eva Emery.

The valedictorian will be Carl David Guldager and the presentation of the class gift will be made by Mary Jane Sproul. Honors and awards will be conferred by Dr. Frank G. Bruner, principal, after which he will give out the diplomas. Harold Zlatnik will direct the school orchestra, and solos will be presented by Melvin Crawford, organist; Willie Lindsey, contralto, accompanied by Elaine McCracklin; Pauline Dupree, pianist; Willoughby Abner, basso, accompanied by Virginia Abner, and James Luizzo, violinist.

Parker's at Opera House.

Parker High school's commencement will be held at 8:15 o'clock Thursday evening in the Civic Opera house, where the school band, the a cappella choir, and a clarinet quartet composed of Thomas Green, Harold Steinhauser, Josephine Artingstall, and Ruth Beiser will fill the theater with student music.

Addresses to be given include the valedictory by Gizella Szidak, the presentation of the class gift by Edward Koch, class president; "Leadership" by Angelo Geocaris, "Service" by Betty Jane Nelson, and "Character" by Charles Waggonberg. Miss Agnes O'Connell, assistant principal, will present the awards and Miss Nellie Marie Quinn, principal, the diplomas.

The tenth and largest class ever to be graduated from Kelly High school will have its program at 8 o'clock Thursday evening in the school auditorium, 42d street and California avenue. The address of welcome will be delivered by Charles McVey, president, and the senior gift will be presented by Marie Green, class secretary and outstanding student.

Sport Captain to Talk.

Nick Kamzic, captain of the school basketball and football teams, will speak on athletic activities at Kelly, and Chester Jablonski, vice president of the class, will tell of the qualifications needed for membership in the National Honor society, of which he is president. The program will close with the presentation of diplomas by Miss Isabella Dolton, principal.

"Marche aux Flambeaux," played by the high school orchestra with Dr. G. Herbert Knight at the organ, will open Fenger High school's graduation exercises Thursday evening in the school auditorium, 112th and Wallace streets. As class president, Vernon Hupp will extend the welcome.

Dr. Wilbur Beauchamp of the University of Chicago will be the guest speaker and will have as his topic, "Looking Forward." Dr. O. M. Stewart, past commander of the Roseland post, will confer the American Legion medal on Robert McConnachic,

[Continued on page two.]

EAGER SENIORS READY TO GRASP SUCCESS AHEAD

Stars Reveal Ambitions for Adult Life.

[Continued from page one.]

team in the Texas league being groomed for coming seasons. "If I don't click," says husky voiced Kamzic, "it means the University of Wisconsin for me next fall, and perhaps I'll turn into a coach."

Captain of Two Teams.

Scholastically, Nicky rates an E plus average, and was the school hero as captain of the football and baseball teams. Active in all intramural sports, he was also president of the lettermen's club.

Certain that a woman can combine marriage and a career, Marie Green intends to encompass both. An outstanding student at Kelly High school with a flare for dress designing which she intends to study, Marie can also bake. Her specialty is peach pie. Her two aims in life are to own a dress shop and to find a man with "wavy haid, 5 feet 9 inches tall, blue eyes, pleasant disposition, intellectual, and preferably a doctor." O, yes, he mustn't use profane language.

Although that looks like a large order Marie is used to getting a lot done. In addition to working on Saturdays and during vacation time, Marie juggled an E plus average with being secretary of the 4B and 4A classes, secretary of the Junior club, and vice president of the German club.

School Paper Columnist.

She was columnist for the school newspaper, playing the leading rôles in the Senior and Economic club plays, office clerk, librarian, division president, member of the Student council, May queen attendant, secretary of the senior board of directors, salesman for the school paper and yearbook, and member of the Senior Girls' club.

She is the daughter of Mr. and Mrs. Joseph A. Green, 3706 Winchester avenue.

"School is no fun if you don't take part in everything," declares Charles McVay, son of Mr. and Mrs. James J. McVay, 2641 Pershing road, superior student and president of the senior class at Kelly High. He backs up his belief with his "S" average and enough extra-curricular activities to do for an entire class.

His record reads: President of his class for junior and senior years, cochairman of clean-up committee, sergeant in the R. O. T. C. band, vice president of the ushers' club, staf photographer of the school newspaper, division room president, chairman of the 4-A board of directors, lead in the senior play, appointee and winner of civic assembly medal, member of the senior boys' club, drama club, honor society; cornetist in school band, and member of the folk dancing club. At Kelly also he has drawn plans for rebuilding the school.

Hobby Is Photography.

His special hobby is photography, with particular interest in still life studies and home developing. Next fall he will matriculate at Armour Institute of Technology for mechanical engineering.

Another young miss who is sure she can manage a man and a job is Helen Penhallegon, daughter of Mr. and Mrs. Erwin T. Penhallegon, 7246 Princeton avenue, and graduating student of Parker High school. Penny is her nickname. Although the man is not yet selected, Penny has determined the special field in which she would like to be a financial success, namely, advertising manager of a magazine or newspaper. In order to groom herself adequately for the position she will study business administration at DePauw university in Greencastle, Ind.

At Parker she maintained a 93.2 average, was circulation manager and business manager of the school paper, circulation manager of the yearbook, four year member of the honor society, and a member of the social science club, the French club, the girls' atheltic association, the debating club, the prom committee, and the Parker Civic league.

Angelo [Jake] Geocaris, son of Mr. and Mrs. Alex Geocaris, 7014 Sangamon street, will be a campus politician wherever he goes. Next fall it will be at the University of Chicago where he won a two year scholarship. He will take advantage of his award in studying to be a lawyer.

Jake has definite opinions about legislation and in his best oratorical fashion points out smoothly that "the government is too complex and needs to be streamlined." It is his ambition "to see realized for Chicago and the state of Illinois the short ballot and the unicameral and city manager plan." If it came to war, Jake would be in the front lines, but only in defense of Uncle Sam.

He's Officeholder.

At Parker they saw him as president of the student government, president of the Latin club, president and captain of the debating club and team, chairman of the general assembly, chairman of the high council, co-business manager of the yearbook, and member of the social science and Daltonion clubs, national honor society, civic assembly, baseball team, and school newspaper.

If Jake stands in the limelight some of his glory is due to Elmer [Mel] Melnick, son of Mrs. Ethel Melnick, 148 West 69th street. Mel is a campaign manager who has backed two successful candidates for important offices at Parker. Designated by the yearbook as one of the outstanding students of the class, Mel attained an academic average of 95.2.

His other all round activities included basketball for two years, vice president of the Latin club, lettermen's club, debating circle, secretary of clubs, secretary of scholastics, and secretary of class organizations in the student government, chairman of the sophomore class in the Parker Civic league, and prominent parts in school dramatics.

Looks to High Court.

Like his classmate, Mel will study law and is none too modest in his ambition, looking forward to being a justice of the Supreme court. "Boys who expect to be president nowadays," he puts it, "are old fashioned."

The doctor in this house of youth will be Henry McWhorter, son of Dr. and Mrs. G. L. McWhorter, 1526 West 103d street. One of the outstanding students in Morgan Park High school, Henry will attend the University of Chicago on a Laverne Noyes scholarship next autumn.

At Morgan Park Henry was president of the senior class, trainer of the football team, and student association campaign manager. In the upper sixth of the class, he was a member of Tau Epsilon honor society.

Four Year Honor Student.

Clarabel Grossman might well be called the All-American girl. Lovely to look at in clothes she sews herself, she is also delightful to know. With a philosophy of life "Work at your fun, and have fun at your work," Clarabel got a lot out of her Morgan Park High school days. A four year honor student, she was also first vice president of the student association.

She numbers memberships in the Fashions of the Hour club, the French club, the senior council, the a cappella chorus, the American Youth league, the dancing club, the school newspaper staf, and the school sales committee. She will turn her poise and talent to the social service field, and will study to that end at the University of Chicago, where she won a $150 honor scholarship. Mr. and Mrs. Andrew Grossman, 10624 Hoyne avenue, are her parents.

Another Modern Maid.

Proving that Morgan Park High school gives that campus touch, Helen McCumber is another maid in the modern manner. Unaffected and at the same time sophisticated, Helen is a swing fan who plays hymns for the Sunday school classes at church. Her two loves are French and chemistry, and she states that "Les Precieuses Ridicules," by Moliere, a satire on women, is her favorite closet drama.

First she will take a liberal arts course at Morgan Park Junior college, then she will register at the Presbyterian hospital for nurse's training, and last she will matriculate at a university for her degree. At Morgan Park, Helen was 14th in a class of 265 and was active as president of the French club, and in many other student organizations.

She is the daughter of Mr. and Mrs. Charles W. McCumber, 10757 Hale avenue.

Highest in His Class.

A definite person with a gentle way of speaking is Carl Guldager, son of Mr. and Mrs. Carl Guldager, 316 West 61st street. He will use both these assets on Englewood High school's commencement day in his valedictorian address. Handicapped in his childhood by infantile paralysis which injured his left leg, Carl turned his attention to things scholastic. This concentration resulted in the highest average in the school, the editorship of the school newspaper, first place in several journalism contests, and a scholarship to Northwestern university.

Carl represented his school in the civic assembly, was a member and chairman of the winning journalism team at the Northwestern conference, and the Greater Chicago Scholastic Press Guild. He won first place in a state elimination contest for the national Scholastic magazine competition. All this has been accomplished in three and a half years.

Stands Up for Her Sex.

The air lanes will be benefited when lovely Sylvia Prusia, daughter of Mrs. Sylvia Prusia, 60[illegible] Princeton avenue, finally becomes a registered nurse and a stewardess. Sylvia has only one objection to the job. As a stewardess she will have to wear a cap. At Englewood High school she went about, winter and summer, bareheaded, that is when her mother didn't catch her. She dislikes people who laugh when she talks fast, and believes that women make better business executives than men. Holding also that women are fairer in their decisions than men, she states that women should be admitted on juries in Illinois.

Ranking 18th in the class, Sylvia has been chosen by the faculty to be the class speaker on commencement day.

An Active Student.

People who think that he studies all the time are Norman Graff's pet peeve. In reality he likes to spend his time working out in the gym, playing basketball, pocket billiards, checkers, chess, contract bridge, and poker. But Norman cannot help his reputation as a student at Englewood High school, for his record shows him to be salutatorian of the class.

Norman is hoping to attend the University of Illinois next fall, as he has applied for a scholarship, but if that falls through he will matriculate at Wilson Junior college for science and math. He intends to teach. Mr. and Mrs. Solomon Graff, 1150 West 59th street, are his parents.

At his own commencement program Earl Swillum of Calumet, son of Mr. and Mrs. Roy Swillum, 14950 Cicero avenue, Midlothian, will speak on "The Place of Youth in the World of Today."

President of Seniors.

As far as Earl is concerned, he carved a neat place for himself at Calumet as president of the senior class, a member of the Junior and National Honor societies, editor in chief and business manager of the last yearbook. He was the student court justice and member of the Calumet Civic league cabinet. He was quarter back on the football team, winning a double letter; pitcher on the baseball team, and member of the wrestling team.

He was elected as one of fourteen students who had done the most for the school. He plans to attend the University of Detroit and will study accounting preparatory to being a certified accountant.

Andrew Stehney, who placed first scholastically out of 523 students at Calumet High school, is the son of Mr. and Mrs. Michael W. Stehney, 8514 Sangamon street. He is also the winner of a competitive scholarship for one year to the University of Chicago, where he plans to study physical sciences.

Will Give Valedictory.

As valedictorian Andy will talk on "World Relations" at commencement. His school affairs encompassed being president of the National Honor society, treasurer of the senior class, captain of the football team, secretary of the Spanish club, and a member of the All-Calumet Civic league president's cabinet.

A very modern miss, who takes flying seriously, who prefers patriotic colors, and who will travel to Washington in August with a girls' drill unit, representing Job's Daughters in Illinois, is one Viola Norstrom, 17 year old daughter of Mr. and Mrs. David Norstrom, 419 East 76th street.

She was president of the senior girls' council, president of the Junior Honor society, a member in the National Honor society, Kiwiettes Airplane club, prom committee, and All-Calumet Civic league, both as representative and cabinet member. Meanwhile she managed to add up a 3.2 scholastic average.

Hopes to Visit Sweden.

Viola has a yen to travel to Stockholm, Sweden, and visit her relatives there. But her ambitions go even further than that, and she is determined to attend business college and take up accounting in the hope of being a certified public accountant.

A well balanced student of Fenger High school is Alvin Friedsam Jr., son of Mr. and Mrs. Alvin Friedsam, 540 West 103d street, whose philosophy of life consists in "There is a time for fun and a time for being serious." Taking up his serious time were the positions of president of the National Honor society, first page editor of the Fenger News, second lieutenant of the R. O. T. C., baritone in the concert band, a member of both the Phorex Honor society, and the Quill and Scroll Honor society, as well as a place on the mayor's cabinet.

Likes to Fish.

From Fenger High school comes a slight, black haired realistic lad of 18 years who declares that Europe is too war conscious for its own good. This boy is Julian Sykes Jr., son of Mr. and Mrs. Julian Sykes Sr., 10841 Normal avenue.

Julian's idea of a good time is fishing, and he can't understand how anybody can enjoy going to the movies. On the radio his favorite program is the March of Time. Until now, Julian says he hasn't had time to decide what he would like to be, but that it will be either an architect or a teacher.

Julian rates in the upper third of his class and belongs to the National Honor society, the Phorex Honor society, the Architectural club, and the Boys' Athletic association.

She Collects Stamps.

A typical home girl is plump Eleanor Swanson, who likes fried chicken, can crochet a table cloth, read a book on a dull evening, and have the time of her life on a drive to the country. She is the 16 year old daughter of Mr. and Mrs. John Swanson, 11344 Calumet avenue. Eleanor is in the upper third of her class at Fenger High school.

Eleanor's collection of stamps totals a couple of hundred, her prize being a triangular stamp from Venezuela.

Resembling a young Mary Astor, Mary McWilliams, nicknamed Terry, is a representative young miss of Lindblom High school. She is a daughter of Mr. and Mrs. Joseph McWilliams, 6031 Wood street. With a 3.5 average and a tenth place scholastic rating, Mary was given a scholarship to St. Xavier's college, where she will take a liberal arts course, career undecided.

Likes the Outdoors.

While at Lindblom she held office as vice president of her class, president of the Girls' Reserves, president and treasurer of the Spanish club. For eight semesters she was a member of the honor society as well as the girl's junior and senior glee clubs. Instead of prefering formal attire, Mary belies her looks by liking to get out in the open and wear comfortable old clothes.

Some day in a little garden bordered cottage in a small town, Dorothy McKellar will tell her children about her high school years at Lindblom. She is looking forward to that time and hopes that the cottage and the garden, at least, will come true. Intelligent and quiet, Dot has no desire for self-glorification. She is, however, the most outstanding student at Lindblom this year and will be valedictorian at the graduation program.

Plans to Teach.

The small town she is dreaming about might be a college town, for she intends to be a teacher of languages and will study at Northwestern university. If her hobbies now indicate her pleasures later, she will no doubt joint the women's club of the village and play bridge on her spare afternoons.

With the goal of studying mechanical engineeding at Armour institute as his ambition, Bernard Ellis, son of Mr. and Mrs. Harry Ellis, 1610 West 63d street, will be graduated from Lindblom High school with an average of 3.39 and a class standing of twenty-first place. He was class president, treasurer of the senior boys' club, and a member of the senior boys' council, the inter-cabinet council, the letter club, the gymnastic team, the public speaking class, the music and French clubs.

Four Serious Youths.

From Tilden Technical High school came four boys, more reserved, more adult, more serious than the students from the co-educational schools.

The first of the group, Arthur Dusenbury, 6751 Loomis avenue, asserted that he was not planning to attend college. He does not have a job yet, but is not discouraged and is confident that he will land something. Ranking in the upper twentieth of his class, he is lieutenant colonel and student commander of the city champion Tilden R. O. T. C., chief of the ushers, and a member of the National Honor society, the honor club, the service club, the German club, and the senior council.

Harold Sogin's deep, rich voice suggests public speaking, and he hasn't neglected to make use of it.

Chess Team Captain.

Harold, who is 17 years old, lives at 7204 South Park avenue. He is salutatorian of the Tilden class with the average of 97.2, captain of the chess team which took third place in the city, president of the Arx and Arts architectural club, vice president of the chemistry club, and a member of the honor club, the senior council, and the National Honor society.

Joseph Coatar, 225 West 58th street, 19, is a modern Horatio Alger hero. Clouting a home run in the baseball game with Schurz High school last year, he clinched the city championship for the Tilden nine, of which he was the co-captain and left fielder. But football also enabled him to demonstrate his prowess. Captain of the team last year and a member for three years, he was picked on the city All-Star team which traveled to Arizona for the charity match last fall.

Leader of Lettermen.

He is president of the lettermen's club, a baritone and former president of the choral club, prom chairman last semester and this, and a member of the honor club. He will matriculate at the University of Wiscontin or Notre Dame on an athletic scholarship.

Michael Hinks, who is 18 years old, lives at 9316 Kimbark avenue. Besides earning a 94.2 average and ranking sixth in his class, he is editor of the Tilden Technical Times,

School Counselor

Miss Jane Houts, daughter of the president of the Englewood Woman's club, Mrs. Robert S. Houts, 6635 Yale avenue, recently distinguished herself at Lawrence college in Appleton, Wis., where she is a sophomore. Elected president of the all-student body Geneva club and head of Kappa Delta sorority, Miss Houts also was chosen as one of the twelve school counselors to serve during the coming year. She is a former graduate of Parker High school and was awarded a two year scholarship to Lawrence college.

Chairman of Dance

Miss Hazel Kruse, 9010 Throop street, grand president of Nu Beta Nu sorority, will be chairman of the annual sorority dinner-dance Saturday evening at Olympia Field's Country club.

9 HIGH SCHOOLS GRADUATE 3,753 NEXT THURSDAY

Lindblom Has Largest Class in Area.

[Continued from page one.]

and Veril O. Wiley, commander of Southtown chapter, will present the Disabled Veterans' medal to Henry Mohr. Diplomas will be distributed by F. W. Schacht, principal.

Lindblom's in Afternoon.

An afternoon commencement is scheduled for Lindblom High school Thursday in the school auditorium, 61st and Lincoln streets. Bernard Ellis, class president, will give the address of welcome, and Louis Adezio will play a violin solo. Other students participating on the program will be Lorraine Lennstrom, dramatist; Adrienne Guy and Matthew Farruggio, pianists; Louis Biro, who will present "The Musings of an Adolescent," and Dorothy McKellar, valedictorian. Dr. Butler Laughlin, principal, will speak and award diplomas.

Students of Harper High school will receive their diplomas from Arthur G. Deaver, principal, Thursday evening in the school auditorium, 65th and Wood streets. Dr. Francis G. Blair, former state superintendent of schools, will be the graduation speaker.

The program will be augmented by an address of welcome by Gerald Van Dyken, class president; selections by the senior chorus under the direction of Mrs. Hazel P. Steinfeldt, presentation of the class gift by Irene Burke, the valedictory by William Lenz, and announcement of honors by Mr. Deaver.

Morgan Park Program.

Morgan Park High school exercises will be Thursday evening. Henry McWhorter will extend greetings. There will be a program of student music by Roy Buell, saxophone soloist; Joan Wunder, soprano, and Doris Jean Peterson, marimba player. The diplomas will be presented by Dr. Eston V. Tubbs, principal.

"Opportunities for Youth Today" will be the subject of a panel discussion at the Tilden Technical High school graduation exercises Thursday evening in the school auditorium, 4747 Union avenue. Seniors taking part in the discussion will be George Degenfelder, Frank Branner, John P. Chase, Donald Caplan, Pierre Lurie, Harold Sogin, and Michael Hinko.

The school band will play and the address of welcome will be delivered by Louis Kaposta, class president. The presentation of diplomas will be made by Dr. Charles J. Lunak.

Outstanding

Joseph Harrison.

Joseph Gasiorek.

Miss Jean Burt.

Lewis Sprietsma.

Seniors of Woodrow Wilson Junior college will receive their diplomas Thursday morning in the school auditorium, 68th street and Stewart avenue. Among the outstanding students will be Joseph Gasiorek, 5010 Tripp avenue, captain of the debating team which won second place in the northern Illinois conference of junior colleges. Joseph also was president of the international relations club and chairman of the student council committee.

As an honor student Miss Jean Burt, 5492 Cornell avenue, will be chairman of commencement activities.

Lewis Sprietsma, 11104 Normal avenue, who will receive his diploma Thursday, was editor in chief of the Wilson College Press, editor of special publicity booklets called "Strolls Thru Wilson," and literary editor of the school annual.

Besides being an honor student and a prominent member of the student council, Joseph Harrison, 6512 Washtenaw avenue, was president of the graduating class.

Englewood Church Alumni Hold Their Annual Picnic

The alumni association of the Englewood Christian church, 72d and Sangamon streets, will hold its second annual field day and picnic Saturday afternoon in Santa Fe park.

Carnival.

St. Margaret's church will hold its second annual carnival beginning Wednesday and continuing until a week from tomorrow, at 95th and Throop streets.

THORNTON HIGH GIVES DIPLOMAS TO 361 THURSDAY

32 Complete Studies in Junior College.

Three hundred and sixty-one suburban boys and girls will receive high school diplomas Thursday evening at the Thornton Township High school in Harvey. Thirty-two young men and women were graduated from the junior college division of the school last Friday evening.

The graduation exercises will be held on the illuminated athletic field, with approximately 3,000 guests in attendance. Music will be furnished by the high school band and the address will be delivered by Frank G. Sayers. The diplomas will be distributed by William E. McVey, superintendent of both the high school and junior college. The Rev. I. I. Renklewski of St. Susanne church in Harvey will give the invocation and benediction.

Members of the high school graduating class will be:

Herbert Abraham
Rose Adragna
Evelyn Anderson
Shirley Anderson
Zoe Andrews
Harriet Anker
Helen Athens
Jeanne Archer
Alma Atkinson
Juanita Baldwin
Marjorie Baldwin
Vitolius Banis
Bernadine Bearman
Irma Becker
James Becktel
Urban Bergbauer
James Berkley
Richard Berry
Dorothy Berschinski
Edward Bierovic
Thaddeus Biesiada
Thomas Black
Marion Blank
Siegel Bock
Walter Bohnstengel
Adele Bonnema
Edmund Borg
Janet Bowman
Marie Brankin
Irma Broderick
Eugene Bruggeman
Edward Buczek
Vivian Bull
Laurence Bultman
John Burch Jr.
Shirley Callarman
Mabelle Carlson
Hilda Carey
Blanche Carr
Albert Cash
Mary Cauterucci
Clarence Ceres
Charles Charlton
Aage Christensen
Elizabeth Christensen
Evigene Clow
Ralph Cobb
Clara Cohrs
Eva Cosman
Lucille Coston
Paul Crandall
Susan Curry
Stanley Czech
Stephanie Czech
Gerda Damaskus
Charles Deckelman
Ada Delano
Agnes De Young
Arnold De Young
Evelyn De Young
Henry De Young
Ernest Dieck Jr.
Franklin Diekman
Helen Doolen
Ruth Dornhecker
Edward Doyle
Robert Duckrow
Marian Dudek
Sophie Dunajski
Ted Dunajski
Earl Edelen
Fred Eirich
Edward Eisele
Ruth Engel
Nina Engelhardt
Edward Ernst
LaVerne Evely
Alice Evers
Josephine Evers
Catherine Eylander
John Faller
Glenn Ferguson
John Ferkan
Ila Fethke
Clarence Fike
Rollin Flanagin Jr.
Thelma Fontechia
Donald Fork
Louis Foster
Frances Fowler
Eleanor Fradgley
Paul Fragalle
Edward Fransen
Lois Fredricksen
Ruth Freitag
Vivian Fuller
Dora Gardiner
Marty Garofalo
Andrew Garry
William Geserick
William Gibson
Stephanie Giertuga
Walter Gillis
Jack Ginter
Ada Golden
Dorothy Goletz
Myra Gooden
Carolyn Gouwens
Fordon Gouwens
Harold Gouwens
Dolores Graff
Elsie Graiziger
Ruth Gross
Laura Gruszczyk
William Guild
Elsie Haines
Evelyn Haines
Everett Haines
Robert Hair
Doyle Hamer
Ev. Hammermeister
Lewis Hammers
Bette Hansen
Frances Hanson
Irene Harris
Theresa Harris
Ruth Havlland
Harry Hazelhurst
Ralph Hellman
Elaine Henke
Clarence Henricks
Harold Hetrick
Lolita Heuer
Werner Hinz
Grace Hock
Wilda Hockom
William Hoover
Margery Houser
Betty Ingamell
Emil Jaeger Jr.
Aurelia Jillecek
George Johnson
Nathaniel Johnson
Eleanor Jones
Jack Jones
James Jones Jr.
August Karlson
Dolores Kay
Nicholas Kickert
Robert Kidder
John Kiel
Claude Kinsey Jr.
Robert Kipley
Louise Kloc
Elaine Knutzen
Burnetta Koelling
Doris Koesube
Celestine Kollar
Joseph Kolodziej
Evelyn Konsoer
Helen Kopec
Betty Kopp
Clarence Koster
George Koteff
William Kreis
George Kristinich
Harold Krone
Thomas Kroon
Leonard Kunza
Nicholas Kupchick
Mary Kurysh
Michael Lakowsky
James Lambas
Katherine Lambas
William Lambert
Marvin Lange
Bernard La Pointe
Oletta Leavitt
Sarah Lehnig
Robert Lewis
Frank Lindberg
Franklin Litten
Frances Longenecker
Warren Love
Arthur Lowen
Walter Mach
Constance Malito
Rose Marquess
Albert Martin
Don Matthies
Kenneth Maxwell
Arthur Mayerchik
Hazel McArtor
Elizabeth McCaskie
Robert McGehee
Jack McGuire
Charles McHenry
Billie McNabb
Audrey Meder
William Meeboer
Carl Meinheit
Charles Meer
Carl Miller
Edward Miller
Walter Miller Jr.
Faye Mills
Wallace Mohr
Earl Morgan Jr.
Dorothy Munro
Rose Murzyn
Chapin Neale
Alice Nelson
Gerald Nelson
Jeanie Nelson
Margaret Nelson
Velma Nelson
Norma Newell
Thomas Newman
Robert Niebert
Clarence Norman
Evelyn Novakowski
James O'Boyle
May Olthoff
Emily Onak
Julia Onak
Clarence Oster
Bernice Pakosz
Charles Palaces
Marie Palaces
Wanda Panczyk
Olga Patronik
Virginia Pelke
Virginia Perry
George Petersen
Bernard Petkus
Genevieve Pikorz
Edward Pilbeam
Jay Polus
David Pontius Jr.
Raymond Pracht
Walter Pralle
Raymond Price
Nicolas Prince
Betty Prindiville
Eleanor Prygocki
Marshall Puhrman
Virginia Puhrmann
Kathryn Pulley
Doris Queen
Earl Ragusse
Carl Raimann
Evelyn Ramke
Betty Reinlein
Nicholas Ridder
George Rinkema
Jacqueline Rivers
Irving Roberts
Shirley Roberts
John Robertson
Howard Robinson Jr.
Ray Rodger
Irene Rogers
Miriam Roos
Margaret Rowe
Bette Rowlette
Johanna Rynberk
Jacob Sagadin Jr.
Stanley Salach
Elmer Salow
Lewis Santefort
David Scheller
Byrle Schleizer
Paul Schuldt
Joseph Sekerka
Joseh Sekerka
Nancy Shankland
Eleanor Shilenskus
Jane Shilling
Mildred Shultz
Betty Shumard
Ethel Siebert
Ethel Siss
Mary Smith
Vernon Smith
Carl Spacik
James Spencer
R. L. Spiecker
John Staat
Everett Stalcup Jr.
Jane Staton
Elaine Statton
Vernon Steiger
Ardith Steinberg
Miriam Stiefel
Nea Stobbs
Raymond Stoeckman
George Stricker
Ruth Struven
Dorothy Swanson
Arthur Sweet
Nelson Swets
Lillian Syler
Edmund Sylvester
Helen Szamatowicz
Louis Szczurak
Anthony Szewczyk
Francis Szudy
Evelyn Taylor
Harrison Taylor
Margaret Tennant
John TerLouw
Bernis Thompson
Raymond Thompson
Margery Tiedemann
Marjory Toepfer
G. Corinne Trimble
Oliver Tyler
E. C. Underwood
Alex Ustianowski
Ruth Van Bergen
Ralph Vandenberg Jr.
Leona Van Deraa
Harold Vanderwarf
Viola Veld
Dorothy Veldhuis
Dolores Vogel
Orin Volland
Lois Voss
Margaret Voss
Emil Vrshek
Mildred Walberg
Helen Walker
Bernice Wanlund
Mary Weber
Dorothy Wegener
John Wernicke
Ruth Werth
Dorothy Westerveld
Margaret Wetmore
Jack White
Merlyn Williams Jr.
Juanita Willis
Esther Wilson
Henry Wipior
Clarence Wisowaty
Erwin Wognum
Marjorie Woodrich
Eleanore Wordelmann
Milton Workman
William Workman
Carolyn Zabransky
Ted Zajaczkowski
Michael Zawisza
Vincent Zelazny
Marie Zeleznik
Virginia Zilske
Henry Zimmerman
Jervis Zimmerman
Robert Zoller
Mildred Zum Mallen
George Zurian

Seniors who were graduated from the junior college last Friday are:

Charles Beeman
William Berry
Juanita Crain
James Dalenberg
Ernest Davidson Jr.
Blanche Doheny
Joseph Hayden
Jean Henderson
Elaine Hillard
Bernice Hood
Dorothy Loiseau
Melvin Long
Eugene McGovern
George Merker
Lois Mitchell
Kenneth Nelson
Robert Newton
Charles Norwich
Helen Rice
David Rinkema
Harold Rump
Marilyn Saggars
Ray Richard Searle
Betty Jane Simon
Thomas Stapleton
N. C. Swigart
Thomas Thoresen
Jane Ann Treen
Evelyn Van Buskirk
Katherine Vandagrift
Roy Vandenberg
Jack Scott

Dr. W. P. Deering, president of the Oakland City college, delivered the graduation address Friday in the school auditorium.

W. L. KELLY RETAINS OFFICE IN SOCIETY OF PLASTIC INDUSTRY

William L. Kelly.

William L. Kelly, 2240 West 115th street, vice president of the Chicago Molded Products corporation, recently was elected secretary treasurer of the Society of Plastic Industry for his second consecutive year. The election was held at a general meeting in Pennsylvania. Mr. Kelly has been associated with the business for 21 years and has been connected with his firm for 14 years as sales manager. He also has patented a number of inventions in use in the industry.

GAGE PARK CLUB PLANS LECTURES ON ART PROCESS

Free lectures and demonstrations on the silk-screen process, a new field in art, will be offered to the public by the Gage Park Art club every evening of the week under the direction of Elmer H. Vogel in the Gage park fieldhouse, 55th street and Western avenue.

Painting, and drawing also will be taught. The club will instruct beginners in the methods of silk screen processing. Students will be given an opportunity to experiment first with show cards and later with intricate designs.

The lectures will begin at 7 o'clock and last until 10 o'clock.

WEDDING PORTRAITS
Are Our Specialty. Taken at your home, hotel or at our studio.
H. DuBois STUDIO
1503-05 W. 79th St.
Radcliffe 1400-1401

The Biggest LAUNDRY BARGAIN IN TOWN 6c PER LB.

CASH AND CARRY
SUBURBAN LAUNDRY
3522 W. 63rd St.
No Charge for Insurance. Open 6 A. M. to 9:30 P. M.

Enroll Now
Summer Term
June 20
Chicago College of Commerce
6309 YALE AVE.
(One Block West of Wentworth)
Tel. Wentworth 0994
2 Year Degree Courses
Business Administration
Accountancy, Secretarial
Short Courses
Secretarial, Stenographic
Accounting, Typewriting
Bookkeeping, Comptometry
Phone, call or write for Free Catalog

RUG Cleaning
9x12 DOMESTIC $1.95
KLEVER KARPET KLEANERS Shampoo
OAKLAND 4603
Our ORIENTAL Rug Cleaning Department is under the supervision of native Armenian Specialists.
CHICAGO'S OLDEST RUG CLEANING PLANT
RUG SALE!
VISIT OUR SALESROOM
Big selection new and used 6x9, 8x10, 9x12, $14.95 up. 9x12 all color Broadloom, frizettes, $27.50 up. 9x12, 12x15 and larger, $35 up. Royal Wiltons, $35 and up. American Orientals and other high grade rugs. Beautiful sheen type Wiltons, $50 up. Also 6 brand new Gulistans, 12x21, at a great saving.
4633-41 COTTAGE GROVE AVE.

GRESHAM CLUB OPENING BENEFIT PARTY SERIES

Mrs. R. M. O'Hara First Hostess Wednesday.

Although it is vacation time, clubwomen of the 3d district, Illinois Federation of Women's clubs, do not rest on their laurels. Benefit parties, for the good of the club funds, are being conducted in series by many of the local units.

The first of a series of summer monthly card parties to be sponsored by the Gresham Woman's club will be held Wednesday afternoon in the home of Mrs. Russell M. O'Hara, newly elected first vice president and program chairman. Immediately prior to the party, a board meeting will be called to make final arrangements for the season's activities and the yearbook.

Officers in charge of the plans will be Mrs. F. C. Hobbs, president; Mrs. O'Hara, Mrs. Rose Graves, second vice president; Mrs. Harlan Sorenson, corresponding secretary; Mrs. Lyle W. Bryant, recording secretary, and Mrs. G. A. Schultz, treasurer.

Brainerd Junior Woman's Club.

On Saturday evening the annual summer formal dance of the club will be given in the Sherry hotel, 53d street and the lake. Miss Marie Gregory, chairman, will be assisted in the arrangements by Miss Louise McGowan, Miss Eleanor Armon, Miss Esther Farrar, Miss Dorothy Wallin, Miss Vivian Peterson, and Miss Dolores Costello.

Chicago Lawn Woman's Club.

Mrs. E. S. Fairfield, music chairman, will be in charge of an afternoon card party for members and friends Tuesday afternoon in Republican headquarters, 3352 West 63d street. She will be assisted by Mrs. Dick Tweedie, Mrs. Harold Witte, Mrs. A. R. Osmun, and Mrs. A. H. Larson.

Englewood Junior Women.

Executive board members will be guests of Mrs. Ernest VanDuser, recording secretary, Tuesday, at her country home near Crown Point. They are Miss Elizabeth Peppet, president; Mrs. Thomas Gibbons, first vice president; Mrs. Edmund Coon, corresponding secretary; Mrs. Robert Crane, treasurer; Mrs. Lovell Nelson, American home chairman; Mrs. D. Kice Sheppard, art and music; Mrs. Thomas Carley, drama; Mrs. Millington Stair, literature; Mrs. William Bishop, public welfare; Mrs. Earl H. McAdow, publicity; Mrs. Aldrich Hasper, hospitality; Mrs. Frederick J. Barter, social; Mrs. Edwin F. McWilliams, member-at-large, and Mrs. Owen M. Gleeson, adviser.

Hamilton Park Woman's Club.

"Roses and Their Culture" will be the topic for discussion at a meeting of the Garden circle tomorrow afternoon in the home of Mrs. W. B. Cronenberger, 435 Winnaconna parkway.

The second of a series of summer card parties will be held Tuesday afternoon in the lounge of the Hamilton park fieldhouse, 72d street and Normal boulevard, under the chairmanship of Mrs. Arthur H. Lassman, ways and means chairman.

Marquette Manor Club.

Mrs. C. B. Leonard will be hostess to members and friends Wednesday afternoon at the second of a series of summer card parties in her home, 10311 Hoyne avenue. She will be assisted by Mrs. J. J. Murphy, Mrs. Frank Rolston and Mrs. F. L. Keiser.

Morgan Park Woman's Club.

The official meeting of the board is scheduled for Wednesday in the home of Mrs. John J. Bickel, 2269 West 109th street, president. Those present will include Mrs. Clyde S. Stow, first vice president and program chairman; Mrs. J. J. Bickel Jr., second vice president and membership chairman; Mrs. L. R. Lunoe, recording secretary; Mrs. John W. Austin, corresponding secretary; Mrs. Harold D. Durling, treasurer, and twenty-two departmental chairmen.

West Lawn Woman's Club.

Executive board members who will serve for the coming season are Mrs. Oscar J. Bergman, president; Mrs. David Armstrong, first vice president; Mrs. Edna Smith, second vice president and program chairman; Mrs. Raymond Kelly, recording secretary; Mrs. E. K. Havice, corresponding secretary; Mrs. George Herbold, treasurer, and Mrs. Frank Heger, club historian.

Weds Next Saturday

Mrs. William Edward Hanly, 1322 West 83d street, has announced the approaching marriage of her daughter Edna Marie to Thomas Russell Dunne, son of Mr. and Mrs. Thomas Dunne, 7946 May street, which will take place Saturday morning in St. Sabina church, 78th and Throop streets. Miss Hanly is a graduate of the Academy of Our Lady and Mount Mary college in Milwaukee.

CLUB TO ATTEND MUSIC FESTIVAL LUNCH AUG. 19

Co-operatives Shift Own Date for Event.

BY PHILIP MAXWELL.

Setting a precedent which could be followed by scores of luncheon clubs in the city, by unanimous vote the Co-Operative Club of Chicago decided to change its date of meeting and location of one of its August noon luncheons so that the entire membership can attend the second annual Chicagoland Music Festival luncheon. It will be held at 1 o'clock Friday afternoon, Aug. 19, in the Grand ballroom of the Stevens hotel.

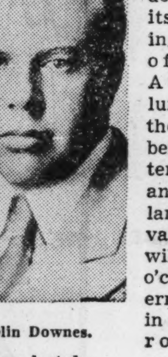

Olin Downes.

Olin Downes to Speak.

Among the speakers will be Olin Downes, music critic of the New York Times and chairman of music for the New York World's Fair, and Geoffrey O'Hara, popular composer of "K-K-K-Katy." Reservations may be made at $1.50 a plate at festival headquarters, room 1418, Tribune Tower.

Gilford H. Hill, 105 West Maple street, Lombard, president of the Co-Operative club, said he believed the festival luncheon would be the civic high spot of the summer and that he hoped other groups would join in making it the most important social musical event ever held in America.

Other Officers.

Other officers and directors of the club are Howard S. Michael, Robert S. Throop, John G. Hallberg, J. R. Lindley, M. J. Clark, Edward H. Brown, William Nevarre Cromwell, Stephen A. Cross, Frank P. Lavin, Myron D. Taylor, Clarence W. Witthans, and Frank W. Johnson.

Saturday Bride

Miss Loudene Anderson of Harvey, daughter of Mrs. Dixon Anderson of Urbana, will be married Saturday to John A. Byrone of Chicago. She is president of the Illinois Association of Journalism Teachers and member of the faculty at Thornton Township High school and Junior college.

MORGAN PK. P.-T. GIVES LUNCHEON AND STYLE SHOW

Musical Student Stars on Program Tuesday.

The annual friendship luncheon and style show of the Morgan Park Parent-Teacher association will be held at 1:30 o'clock Tuesday afternoon in the high school, 1744 Pryor avenue. Members and parents of incoming freshmen will conduct a reception for new and former officers after the luncheon.

The special program will bring before the members of the association two students in the high school who distinguished themselves in the national high school music contest, Roy Buell, tenor saxophone soloist, and Norman Erickson, 1938 national champion drum major. Girls of the high school, under the supervision of Miss Helen Greenfield, faculty member, will model clothes made in the domestic science classes.

The school choral groups will sing, directed by Mrs. Guy Hartle and Miss Laura Dole, and the dance orchestra will play, with Capt. Guy Hartle as conductor. Movies of activities at the school will be shown. The program will be under the direction of Mrs. F. P. Dismore, retiring chairman.

Members of the Ashburn Eberhart branch P.-T. A. will be hostesses to the faculty and graduates of the school Wednesday at a luncheon in the Ashburn Methodist Episcopal church, 83d street and Hamlin avenue. Diplomas will be distributed at the luncheon to Ruth Hannaman, Henry Lillybeck, Robert Pifer, George Smith, Laverne Soyak, Virginia Stephens, and Dorothy Yeager.

Ending its year's activities, the Barnard P.-T. A. will give a luncheon Tuesday afternoon in the Bethany Union church, 103d and Wood streets. The program will include installation of officers by Mrs. H. M. Mulberry, state chairman of children's reading and library service, a style show and a handicraft exhibit. Mrs. Frederick M. Moore will be in charge of the program and Mrs. W. W. Eger will direct the luncheon.

Former board members of the Cook P.-T. A. will be guests at a dessert luncheon given by Mrs. Phil M. Spink, retiring president, Tuesday afternoon in her home, 8225 Laflin street. A luncheon will be served Wednesday noon in the school for the June graduates under the chairmanship of Mrs. A. B. Wadley, assisted by Mrs. Frank Rickerson. After luncheon the graduates will be treated to a movie at the Highland theater, 79th street and Ashland avenue, chaperoned by Mrs. A. J. Peterson, past president.

Installation of officers for the Sherman P.-T. A. will take place Tuesday afternoon in the Morgan Street Methodist Episcopal church, 53d place and Morgan street, with Mrs. C. B. Smith, director of district 25, officiating. After the meeting a reception and tea will be given for the faculty.

The final meeting of the Fernwood P.-T. A. will be held Tuesday in the Fernwood community hall, 101st and Wallace streets. Luncheon will be served by the Fernwood Ladies Aid society. At the morning session annual reports will be read by chairmen, and new officers will be installed at the afternoon session by Mrs. Andrew C. Graham, president of the Southwest council. The Fernwood Mothers' chorus will sing and an exhibit of flowers will be given by Mrs. Freda Schiller Shubert, who will also speak on "Avenues to Happiness."

At the annual luncheon of the West Pullman P.-T. A. Tuesday in the West Pullman Methodist church, officers will be installed for the coming season. Mrs. Harry Halverson, district membership chairman and past president of the local association, will be installing officer.

Dance Hostess

[De Haven Studio.]

As the guest of Dr. Edmund J. Scanlan, president, Miss Margaret Dever, 8201 Laflin street, will be hostess at the summer informal dance of the Trevellions club Saturday evening in the Venetian room of the Southmoor hotel, 67th street and Stony Island avenue.

GRANT DEGREES ON FRIDAY NEXT AT CENTRAL 'Y'

At the 19th annual summer commencement of the Central Y. M. C. A. college Friday evening in the First Methodist church, Clark and Washington streets, 22 south and southwest residents will receive degrees.

Dr. Edward J. Sparling, president, will confer the degrees and the music department will augment the program. Members and friends of the graduates will be guests of Dr. Sparling at an informal reception in the college auditorium.

South and southwest side candidates for bachelors' degrees, titles and certificates are:

BACHELOR OF ARTS.

Mrs. Louis E. Black, Paula Smith, Nina Flemister, Bertha Tabor, Dale McDowell, Elsie Taylor, Mary Peirce, Marie Thomas, Mildred B. Sloat

BACHELOR OF SCIENCE.

James Langstaff, Robert Nelson, Robert Lucas, Kveta Peterson, Edward Miller

BACHELOR OF BUSINESS ADMINISTRATION.

Ezra Deter, Charles Gylling, Robert Gildin, John Van Deraa, Seymour Goldman, Casimir Wolozek

TITLE OF ASSOCIATE IN ARTS.

Genevieve Cacciatore

CERTIFICATE IN ACCOUNTING.

Jack Finesilver

There will be sixty-six students in the graduating class, thirty of whom will receive bachelor of arts degrees and thirteen bachelor of science.

BISHOP SHEIL GIVES DEGREES AT ST. XAVIER

The Most Rev. Bernard J. Sheil, auxiliary bishop of Chicago, addressed the graduates and awarded degrees to thirty-one students at the commencement exercises of St. Xavier college, 4928 Cottage Grove avenue, last week. Twenty-four nurses received their diplomas also.

The Rev. Charles L. Wallace celebrated solemn high mass and the Rev. John P. O'Sullivan served as deacon; the Rev. James Galvin, as subdeacon, and the Rev. Isidore Fosselman, as master of ceremonies.

Three of the class were presented keys of Kappa Gamma Pi, national honor society of Catholic women's colleges during the traditional passing of the torch and the cap and gown ceremony recently. They are Misses Martha Anne Burke, Vivian Gallagher and Catherine Regan.

Those who received degrees and diplomas of nursing were:

BACHELOR OF ARTS.

Winifred B. Brennan, Sister M. Ann Nealon, R. S. M., Jane Condon, Sister M. Francita O'Brien, R. S. M., Milda A. Daugirda, Sister M. Davida Riordan, R. S. M., Marie F. Donoghue, Leona Ruth Schmidt, Rosemary M. Enright, Sister M. Sylvester Wilkie, R. S. M., Marian A. Fisher, Catherine E. Wynn, Sister M. Lucy Hollerbach, R. S. M., Rita G. Kelly, Rita C. McVeigh, Mary P. Mitchell

BACHELOR OF PHILOSOPHY.

Sister M. C. Taylor, R. S. M.

BACHELOR OF SCIENCE.

Martha A. Burke, Virginia M. O'Hern, Lorraine C. Cohan, Sister M. del Ray O'Sullivan, R. S. M., Helen L. Connelly, Catherine M. Regan, Sister M. E. Curley R. S. M., Mary C. Stockdale, Vivian R. Gallagher, Sister M. C. Wallace, R. S. M., Eleanor F. Keenan, Pearl Margaret White, Stella M. M. MacDougall, R. S. M.

DIPLOMAS OF NURSING.

Ardith M. Bruning, Genevieve C. Le May, Mary C. Connelly, Dorothy Lynch, Catherine Conroy, Lois E. Murphy, Mary E. Conroy, Marie E. Noethe, Lucille V. Healy, Catherine O'Connor, Jean M. Janssen, Josephine E. O'Farrell, Mary D. Janssen, Leora L. Schmidt, Monica D. Kancewicz, Bernice M. T. Stewart, Dorothy M. Keating, Elsbeth A. Sullivan, Hazel M. Klein, Ethel M. Tschida, Alice M. La Joie, Dorothy E. Walsh, Bernadette M. Le May, Juanita H. Wagner

A reception for parents and friends followed the commencement exercises.

Church Chapel Orchestra Gives Concert Wednesday

The 12th annual concert of the chapel orchestra of the Roseland Evangelical Mission church will be presented Wednesday evening in the church auditorium, 11032 Indiana avenue. Carl A. Nelson will conduct. Officers of the orchestra are Hugo Carlberg, president; Carl Carlsen, vice president; Miss Gladys, Noren, secretary, and Everett Palmquist, treasurer.

Wins Honor Key

Miss Catherine Regan, daughter of Mr. and Mrs. Austin E. Regan, 7507 Carpenter street, was awarded the key of Kappa Gamma Pi, national honor society of Catholic women's colleges, during traditional ceremonies last week at St. Xavier college. She is one of the three outstanding graduates of the school this year.

REALTY SELLING IS THEME FOR 16 'Y' LECTURES

How to sell that corner lot which has been taxing your pocketbook will be told in a series of 16 lectures on "Real Estate Selling" beginning Tuesday evening in the Englewood Y. M. C. A., 65th street and Union avenue. The series will be sponsored by the Central Y. M. C. A. college and the Chicago Real Estate board.

The lectures will be given each Tuesday and Friday evening from 7 to 8:30 o'clock in the classrooms. John W. Gorby, assistant to the president of the Central "Y" college and former business manager of the Chicago Real Estate board, will be the instructor.

South and southwest side real estate agents who will be guest speakers are James J. Carroll, James H. Martin, William Fleck, Donald O'Toole, Chester G. Kilkis, Stanley A. VanDye, Walter A. Halvorsen, Louis T. Orr, Richard C. Crawford, Morgan L. Fitch, Clarence O. Rosain, Frank J. O'Brien, George Earl Gubbins, and Percy E. Wagner.

North Beverly Improvement Association Plans Dance

Plans are being made by the North Beverly Improvement association for a dance to be given June 24 in the Southmoor County club, 131st street and Southwest highway. Members of the committee in charge are F. M. Ely, chairman; G. F. Blaul, W. A. Minogue, John Wolf, John Johannsen, and William Butcher. Officers of the association are H. P. Rurup, president; D. E. Mitchell, vice president; E. E. Bentley, secretary; J. L. Leibforth, financial secretary, and Mr. Butcher, treasurer.

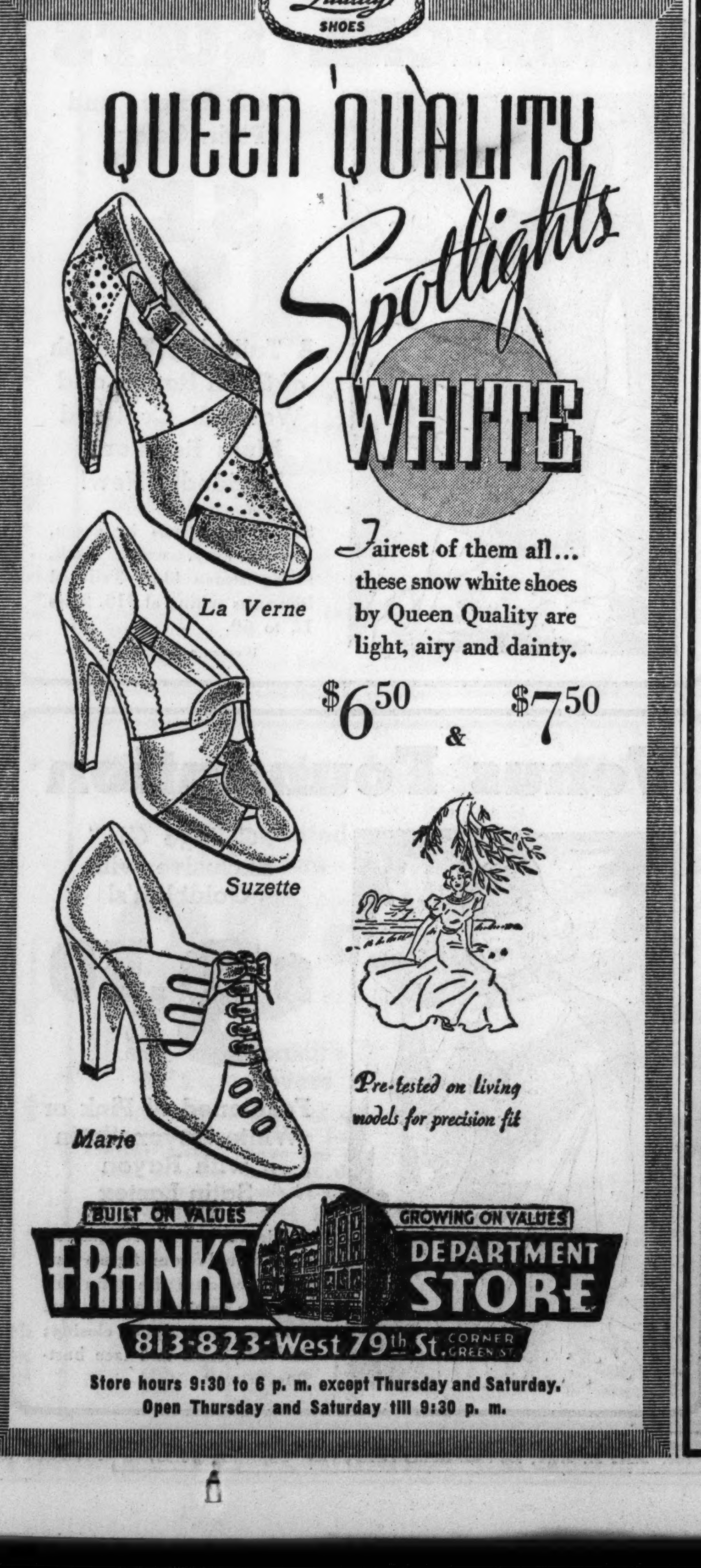

Monday at Goldblatt's 10 Stores—Double Stamps Monday

AMERICA'S FASTEST GROWING DEPT. STORES

10 DEPT. STORES

GOLDBLATT BROS.

Copyright, 1931, by Goldblatt Bros., Inc.

"It's Smart to Buy for Less"

STATE ST. STORE

STATE, JACKSON, VAN BUREN

Formerly, Davis Store

(Neighborhood Stores)
Broadway at Lawrence
Lincoln at Belmont Ave.
Chicago & Ashland Ave.
47th Street & Ashland

(Neighborhood Stores)
26th and Turner Avenue
91st St. & Commercial
Joliet (Ill.)
Chicago & Cass Streets
Hammond (Ind.)
Hohman Ave. at Sibley
Gary (Ind.)
645-665 Broadway

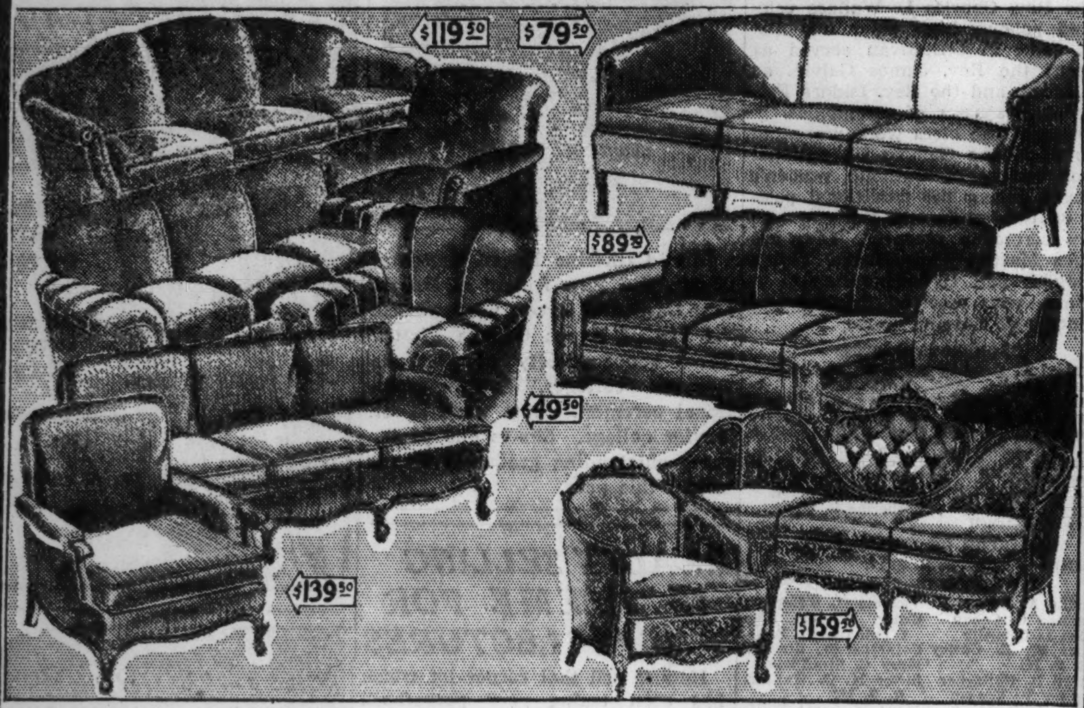

Save as Much as 40%!
Living Room Samples

Karpen Georgian Carved Suite (A) **$118.00** Solid mahogany, with fine damask covers. $169.75 value.	**Lounge Sofa and Chair** (B) **$49.50** Regular $98.50 Value. Covered in fine friezettes.	**Beautifully Carved Karpen Suite** (C) **$139.50** Down filled back and cushions. 2 pieces.	**Beautiful 18th Century Sofas** (D) **$79.50** Solid mahogany frames. Regularly $119.50. *(State St. Store Only)*
Modern Novelty Mohair Suite (E) **$89.50** Carved front panels. $129.50 value. 2 pcs.	**French Suite with Down Cushions** (F) **$159.50** $239.50 Value! Beautifully carved frame. Down cush's.	**Pullman English Sofa and Chair** **$119.50** In fine friezes. Regularly $169.50. It's Beautiful!	**Genuine French Needlepoint Chairs** **$44.75** Regular $69.50 value! Beautifully carved frame.
Barrel and Wing Chairs **$28.75** 18th Century! Down cushions. Regularly $39.50.	**Beautiful New Occasional Chairs** **$9.88** $14.75 to $19.50 values. Beautifully designed.	**At ½ Price! Lounge Chairs** **$15.00** A real buy in a group of 30 fine Sample Chairs. (State St. Store Only)	**Lounge Chair and Ottoman** **$28.75** Comfortable, well-constructed. Upholstered in fine fabrics. Many worth $49.50.

Clearance of Mattresses

	Was	Now
Cotton Linter Mattress..	$ 8.95	$ 4.95
Felt and Cotton Mattress	12.75	7.95
Innerspring Mattress...	14.95	9.89
"Simmons" Innerspring.	19.95	12.95
*Odd Box Springs......	34.75	14.95
405 Coil Mattress.......	29.75	14.95
"Simmons" Damask Innerspring Mattress...	24.95	16.75
"Karpen" Innerspring Mattress	24.75	16.75
"Simmons" 600 Coil....	32.75	19.95

	Was	Now
"Karpen" 428 Coil Mattress.	$34.75	18.00
"Karpen" Hair and Lamb's Wool Innerspring Mattress	34.75	22.75

*State St. Store Only

Clearance of Studio Couches

	Was	Now
TWIN STUDIO COUCH..	$24.75	$14.95
TWIN STUDIO COUCH..	27.50	19.95
BED DAVENPORT	39.75	29.95
BED-HI DIVAN With Bedding Compartment	49.75	34.75
FOLDING DA-BED	8.95	4.95

Save on Summer Furniture

	Were	Now
350 Only! **Comfortable Steamer CHAIR for Summer!**	89c	67c
15 Only! **Simmons, Well Made 6 Cushion GLIDER.**	$20	$15
10 Only! **Five Piece Porcelain Top DINETTE SET.**	$40	$29.95
20 Only! **Attractive Porcelain Top CABINET BASE**	$8	$4.79
50 Only! **Metal Tubular CHAIR in Choice of Colors**	$2.69	$1.98
25 Only! **Heavy Duck BEACH UMBRELLAS**	$2.79	$1.95
75 Only! **Solid Oak, Unpainted KITCHEN CHAIRS**	$2.29	$1.69
10 Only! **7 Drawer, Unpainted CHESTS OF DRAWERS**	$8.00	$5.88

Clearance! Rugs! Floor Coverings!

	Were	Now
25 Only! **9x12 Ft. Size WORSTED WILTONS** ..	$89.50	$54.50
35 Only! **9x12 Ft. Sheen Type AMERICAN ORIENTALS**	$74.50	$49.95
4 Only! **9x12 Ft. Size AMERICAN ORIENTALS (State St. Only)**	$29.00	$16.99
60 Only! **9x12 Ft. WOOL and FIBRE RUGS, Jacquard Woven**	$16.95	$8.79
30 Only! **9x12 Ft. Size JACQUARD WILTON RUGS**	$49.95	$28.95
9 and 12 Ft. Width TWIST YARN BROADLOOM	$ 6.00	$2.99 sq. yd.
9 Ft. Width "Pabco" Challenge FELT BASE ..	44c	29c sq. yd.
9x12 Ft. Size Mothproof, Waffle RUG PADS	$ 4.98	$3.69
*9 Only! **9x12 Ft. AMERICAN ORIENTALS Made by Bigelow**	$15.00	$9.95
*12 Only! **8.3x11.6 Ft. WORSTED WILTONS** .	$74.50	$37.95
*3 Only! **9x12 Ft. GULISTAN (seconds)** ...	$150.00	$97.00
*1 Only! **11.3x18 Ft. AXMINSTER RUG**	$77.00	$45.00
12 Only! **9x12 Ft. (approx. size) CHINESE RUGS**	$350.00	$189.00
*9 Only! **3x5 Ft. (approx. size) CHINESE RUGS**	$45.00	$34.95
*8 Only! **2x4 Ft. (approx. size) CHINESE RUGS**	$29.00	$18.95

**Items At Our State St. Store Only!*

Ask About Our Convenient Budget Plan. No Carrying Charge If Paid in 90 Days.

READ THE LATEST BOOKS And Best Sellers at Chicago's Lowest Rental Fee. State St. Store, 9th Floor Rental Library **2c** Per Day *(Books Selling Up to $3)*

TORIC EYEGLASSES

Precision Ground! Scientifically Fitted!

$3.35 Complete

For every member of the family! Finest toric lenses for near or far vision; engraved rimless mounting. For reading, sewing, distance.

Optical Depts. Directed by Dr. D. M. Appel, O. D.; Not in Our Indiana Stores.

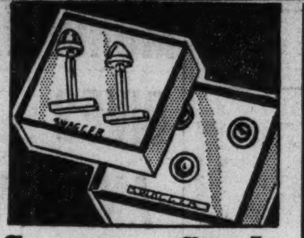

Swagger Studs or Cuff Links

For Father's Day **49c** Choice

LINKS with airplane feature. STUDS, for dickey bosom shirts. Red, blue, green. *Men's Furnishing Dept.*

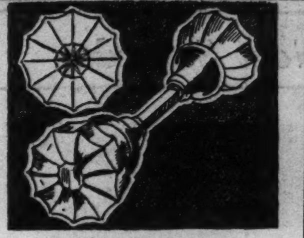

40c Glass Door Knobs

29c Set

Complete with spindle and set of screws.

(Hardware, Basement)

For Canaries! Song Diet

35c Value! **17c**

Contains seed, gravel, cuttlebone, song restorer, highball, treat cup.

Dainty, Filled Raspberries

9½c Lb.

Fruit filled candy drops. Priced low.

25c Si[ze] Noxzem[a]

2 for 25

Medicated ... cream. A valu[e]

Milk Chocolate Hershey's

12 Bars for **4c**

Pure milk chocolate candy bars.

1.38 Size Pond's Cre[am]

66c

Cold or Vanis[hing] One jar limit.

Goldblatt's Big-Money

NEVER BEFORE A SALE LIKE THIS IN ALL DRESS HISTORY

~~$1.95~~ to ~~$2.95~~ **DRESSES—Choice** **$1**

- 1300 Fashion Hits!
- Acetate Rayon Crepes!
- Printed Rayon French Crepes!
- Rayon Seersuckers!
- Over 25 Popular Colors in Pastel Shades!
- Sizes for Misses and Women!

Regular ~~$4.95~~ **DRESSES—Choice** **$2**

- Dirndls! Jackets! Boleros! Shirtwaists!
- Rayon Acetate Crepes!
- Rayon Laces!
- Prints! Pastels
- 12-20; 38-44; 46-52

~~$3.90~~ to ~~$6.90~~ **DRESSES—Choice** **$3**

1185 Dresses formerly $6.90
980 Dresses formerly $5.00
1962 Dresses formerly $3.90

- Rayon Triple Sheers
- Rayon Marquisettes!
- Rayon Laces! Rayon Chiffons!
- Jackets! Suit Effects!
- Tailored and Dressy Styles!
- 12-20; 38-44; 46-52!
- Navy, Black and White and Pastel Shades!

TROPICAL SUITS

Chalk Stripes and Plain Colors!

$5

A Tailoring Triumph of Spun Rayon and Worsted! Cool and Muss Resistant! Decidedly New!

Summer patterns in green, brown, gray, navy, black, and postman blue. Tailored like suits selling at $15. Sizes 12 to 50.

Women's Suit Dept.

Venus Foundation

"College Girl" Exclusive with Goldblatt's!

$3.50

Fashioned of Pink or White Rayon Satin with Rayon Satin Lastex

A dream of a foundation that moulds your figure perfectly because the satin lastex side sections are bias cut! Smooth, half zipper closing; low cut, satin and lace bustline.

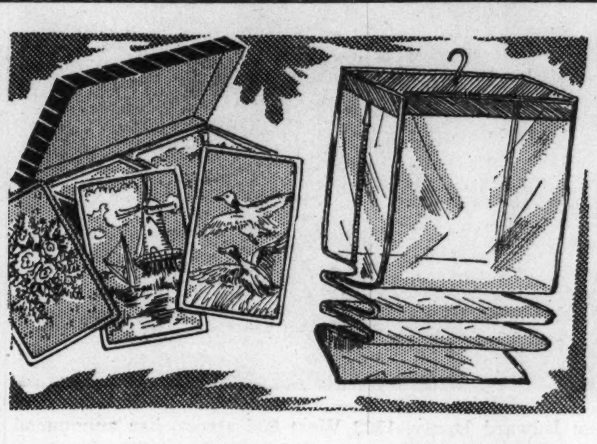

Genuine Congress **Playing Cards**

39c deck

Discontinued patterns. Packed in gift boxes; gilt edged. Made to sell for 65c.

"C-Thru" Cello **Garment Bag**

$1.88

Of sturdy cellophane. With 36 inch zipper. 60 inch length. Holds eight garments. Colored trims.

12-Pocket Shoe Bag **16c**

Assorted colors and patterns. Of durable ticking. Holds six pairs shoes.

Main Floor.

For Women and Girls!

Sport Oxford[s]

White Moccasin Type! White with Tan Saddle!

$1.4[9]

Featuring the two popular styles for your Summer activities. Sport soles. Also many other attractive styles in this sale group. Sizes 4 to 8.

June—Goldblatt's Big Shoe Month

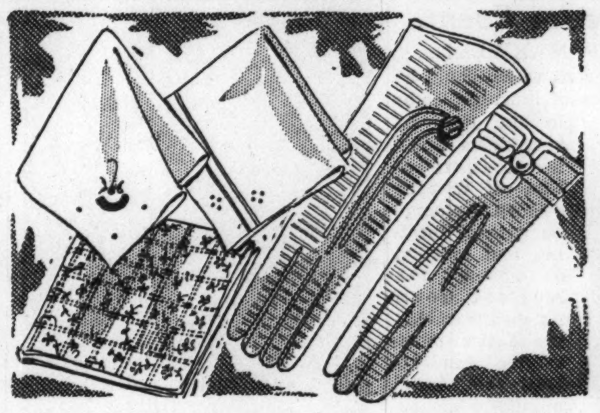

Pure Linen **Kerchiefs**

6 for 50c **(9c each)**

Women's regular 15c values! Hand rolled! White or colored embroidered! Some sport size lawn prints included.

32,000 Prs. Summer **GLOVES**

29c Pr.

- 22,000 pairs Rayon Milanese.
- 5,000 pairs Basket weaves.
- 5,000 pairs String Gloves
- White and colors.
- Sizes 6 to 8.

Organdy **BLOUSES**

49c Each

Many cool, crisp styles . . tailored or feminine! Grand for Summer suits. Color choice; 34 to 40. Made to sell for $1.

Main Floor

$2.00 Wood **Bead Ba[gs]**

$1.39

Whites! Brilliant M... cana colorings! Easy... clean, too. Zipper ... cutout hand styles. ... several at this price.

Our Boys' Regular $1.65 to $2.95

TOM SAWYER
SANFORIZED WASH SLACKS

Pleated fronts and wide bottoms. Plaids, checks, stripes, plain colors and novelty patterns. Woven fabrics, slubs, cords, and gabardines included. All sizes, 11 to 20. **$1**

$1.59-$1.98 "Tom Sawyer" Wash Suits

Sleeveless and short sleeve styles. Clever color combinations; wide range of colors. Sizes 4 to 10. **$1**

(Boys' Dept., 2nd Floor)

2 Year Old Straight BOURBON WHISKEY

97c Quart

Hamilton Davis brand.

4 Year Old U. S. Bottled IN BOND BOURBON

$1.79 Quart

Colonel Teddy Lee brand.

3 Year O[ld] Dixie Sta[r] STRAIGH[T] BOURBO[N]

$1.29 Q[uart]

Mellow, smo[oth] whiskey.

Fell's London Dry Gin Fifth **69c**

Liquors Not in Indiana Stores.

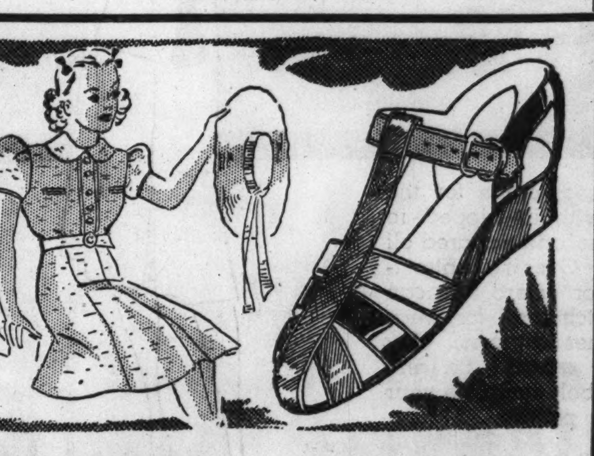

Girls' $2 and $3 **DRESSES**

Of Spun Rayon **$1.33**

Spun rayon frocks with swing skirts and bolero effects. Some tailored styles, too. Pastels and white. Sizes 7 to 14. $2.49 value.

(Girls' Dept.)

Purchase! Misses' **Wedgies**

$1.39 pair

Regular $1.98 Value

They became a hit over night! The wedge-shape soles assure comfort! Black, red and multi-colors. Misses' sizes 12½-3.

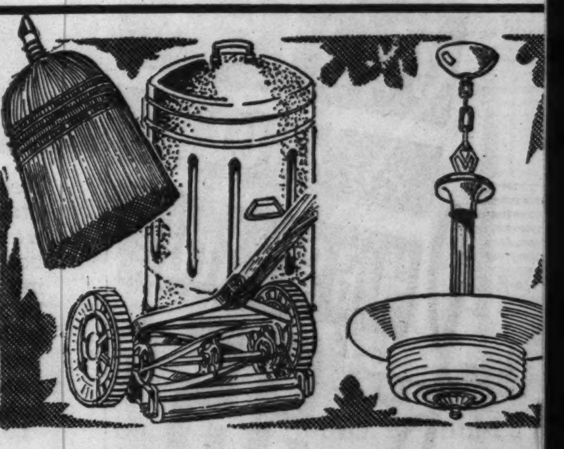

Five-Blade **Lawn Mower**

16-in. 10-in. wheels. Ball bearing. Long, smooth handle. **$5.59**

Galvanized Ash Can

No. 2 size. With drop side handles and covers. **89c**

CORN BROOM

5-sewed. With colored handle. 49c value. **37c**

Semi-Indirec[t] **FIXTURE**

$5.95

Ivory and gold or gold ... bronze finishes. A bea[uti]ful fixture for the mod[ern] living or dining room.

SORRY, NO PHONE OR MAIL ORDERS

50c Size Burma Shave
26c
Shaving cream in jar. One limit.

Waldorf Toilet Tissue
4 rolls 13c
650 sheets on a roll. 4 rolls limit.
Drug Dept.

25c Size Kolynos
10c
Tooth paste. 1 limit to a customer.

Cal Aspirin Tablets
45c Size **26c**
Bottle of 36s. 1 limit.

Glorified Baby Knit Diapers
89c Doz.
Medium size. Perfect quality. Celophane wrapped.

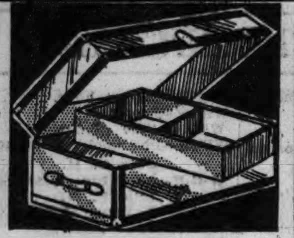

Regular $5 Value! Camp Locker
With Spring Snap Lock! **$3**
Enameled steel covered locker with inner divided tray and strong draw-bolts.

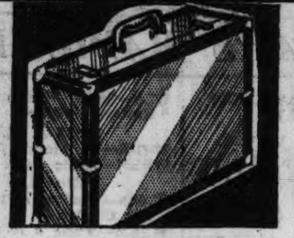

For Vacation Time! Hand Trunks
$1
26 inch size hand trunks, protected by strong locks. Regular $2 value!

Smart Compacts

Elgin American Brand
$2 and $5 Qualities
89c
Single, double and triple compacts! Cloisonne, enameled hand engraved and hand turned creations.
(On Sale State St. Store, Jewelry Dept.)

Monday at Goldblatt's 10 Stores—Double Stamps Monday

AMERICA'S FASTEST GROWING DEPT. STORES
10 DEPT. STORES
GOLDBLATT BROS.

Copyright, 1931, by Goldblatt Bros., Inc.
"It's Smart to Buy for Less"

STATE ST. STORE STATE, JACKSON, VAN BUREN
Formerly, Davis Store

(Neighborhood Stores)
Broadway at Lawrence
Lincoln at Belmont Ave.
Chicago & Ashland Ave.
47th Street & Ashland

(Neighborhood Stores)
26th and Turner Avenue
91st St. & Commercial
Joliet (Ill.)
Chicago & Cass Streets
Hammond (Ind.)
Hohman Ave. at Sibley
Gary (Ind.)
645-665 Broadway

Saving Monday Values!

LOVELY HOLLYWOOD PRISCILLAS
200 Inches Wide to the Pair!

Twice Before a Sellout—Now Another New Shipment!
$3.98 Pair
Reg. $6.98 Values
Fashioned of sheer, pastel grenadine with extra wide ruffles. Ivory or champagne colors that will blend with your decorating scheme. All 2¾ yards long.

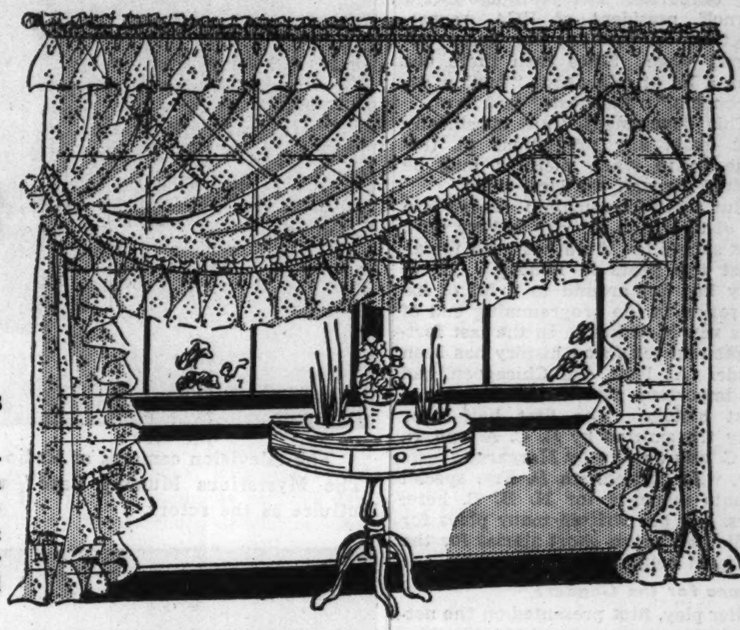

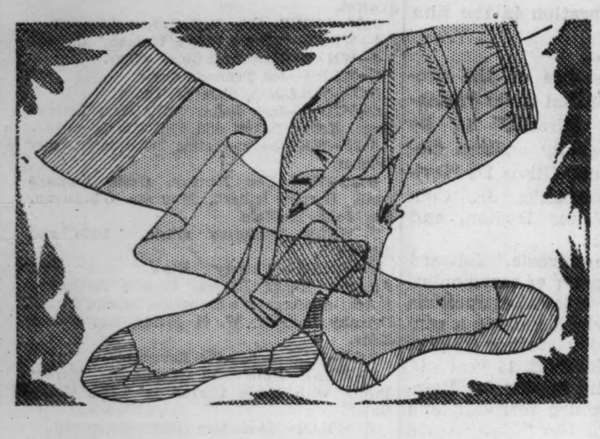

Women's First Quality Silk
Chiffon HOSE
Full Length or Knee Length!
25c Pr.
Lovely silk chiffon hose. Knee length style with lastex garter tops. Both styles are well reinforced. Summer shades. Sizes 8½ to 10½.

Our Regular $2 WHITE
TUCKED TURBANS
They Hug Your Head So Snugly!
$1.24
Finely tucked turbans in dazzling white to make your simplest outfit an ensemble of special note. 21½ to 23 in. headsizes.

At Our State St. Store
It's Sweeping the Country
Mah Chiang
Everybody's playing it! Mah Chiang—the famous Chinese game, favorite of the Mandarins. We're featuring the complete set, with ivory colored catalin tiles, rounded corners with hand-painted characters, complete in a 20x8x3¾ inch simulated crocodile-skin carrying case, for only........ **$22.89**
Complete With Racks, Money, and Instruction Book. $31 Value!
State St. Only—Stationery Dept.

Sale! 15,000 Yards Printed Bemberg Rayon Sheers
- Light and Dark Washable Sheer Prints
- Cut from Full Bolts
- 98c Values
- For Summer Frocks, Blouses and Gowns
- Buy All You Need at This Low Price

48c Yd.

Wash Fabric Remnants **12½c Yd.**
Printed slub broadcloths, poplins, dimities, lawns, voiles, piques, and plain and novelty cottons in mill lengths. 36 and 39 inch widths.

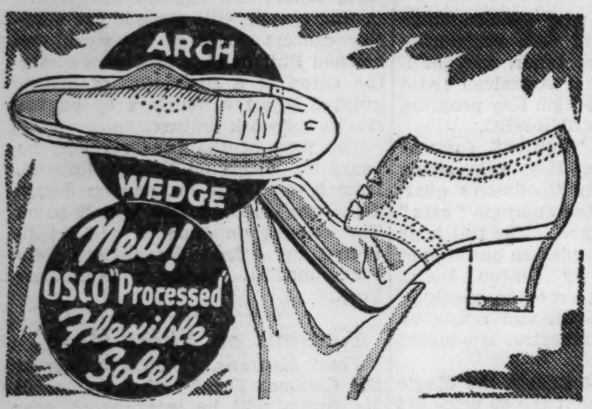

Osco Processed Flexible Sole "Flex-It"
Nurses' Oxfords
A Shoe That Does Not Need "Breaking In"!
$2.55 Sizes 4 to 9, Widths AA to EE
Comfort in walking from the first step you take in them. Flexible leather soles. Combination true-fit last, nonslip heel. Black or white.
June—Goldblatt's Big Shoe Month

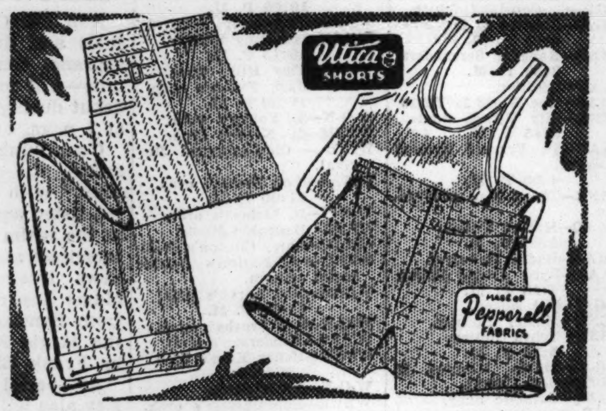

Sanforized Shrunk!
Men's Slacks
69c
New colors and new patterns—all fast color! Reinforced slacks you'll wear for work and play! Sizes 28 to 42.

"Pepperell" "Utica"
29c SHORTS
6 for $1
Each, 18c
Broadcloth shorts with balloon seats and lastex sides. Sizes 30-42. Also combed yarn athletic shirts. 36-46.

Rayon Satin Slips
Another Shipment Has Just Arrived!
54c ea.
Bias cut slips with adjustable shoulder straps. Tearose—plain or jacquard prints. With guaranteed seams. Sizes 34 to 44. Regular 89c values.

Hand Embroidered
GOWNS
Porto Rican; of fine muslin. 16 to 17. 39c values. 2 limit.
21c

READY MADE SURE FIT Slip Covers

10 Styles For Chairs! **$1.29 Ea.**

3 Styles For Davenports! **$2.29 Ea.**

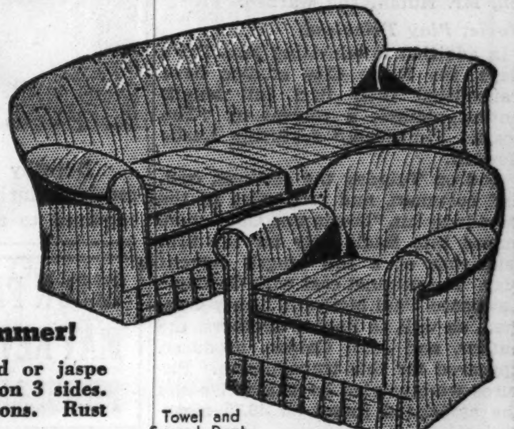

Protect Your Furniture for Summer!
Ready-made slip covers of durable jay striped or jaspe fabrics. Box pleated front; some box pleated on 3 sides. Contrasting binding; separate, reversible cushions. Rust or green.
Towel and Spread Dept.

TOMATO SOUP 4½c
Van Camp's. No. 1 size can. 4 can limit. Ea.

5½c SALE OF FOODS

ROSE-DALE CORN
Sweet sugar. No. 1 size can. Special
DELICIOUS PEAS
Belle of Belgium. No. 1 size can....
SPAGHETTI
Or MACARONI. Italian style. Lb. pkg.
POST TOASTIES
Corn flakes. Standard size package..

YOUR CHOICE **5½c** EACH

Four Limit of Each of the Above Items!

Dinner Rolls Assorted. Fresh from our ovens. **14c Doz.**

Oxydol Powder	For washing. 2 LGE. PKGS....	35c
Maxwell House	COFFEE in 1-pound can...	23½c
Peanut Butter	Armour's Star. POUND JARS....	13½c
Spare Ribs	Young Tender Spare Ribs. Lb.	10½c
Round Steak	Cut from choice beef. Lb.	17½c

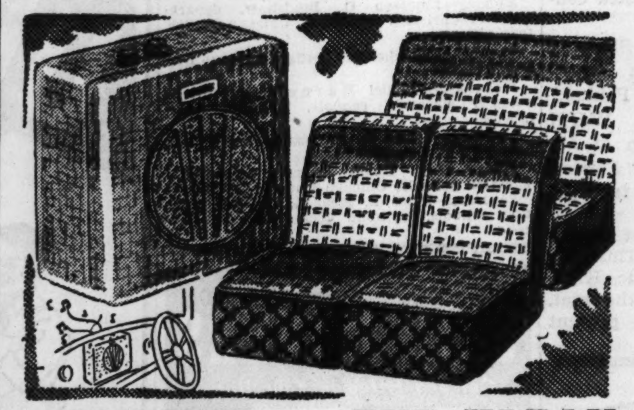

$39.95 ARVIN
Auto Radio
6 Tube Model 19
$17.95 With Aerial!
Marvelous, clear tone. Station getting ability will surprise you. 6 tube set with 8 tube efficiency. With universal dashboard to fit all cars. (Easy terms, no carrying charge if paid in 90 days.)
(Sold in Auto Dept. Only)

EVR-KLEAN
Fiber Auto Seat Covers
Genuine Pulp Fiber! **$1.29** coupe set
De luxe quality auto seat covers; completely cover all seats and backs. Sizes for all cars including 1938.
Split Back Coupe $1.69
Coach or Sedan....$3.49

Men's Polo Shirts
Also Ideal Gifts For Dad . . .
$1
MacMaster Brand of Slub Yarns & Novelty Cloths! Small, Medium, Large Sizes
A famous house brings you these polo shirts in the season's smartest styles. Solid colors and white. Other brands included.
Men's Furnishings Dept.

Clearance! 6254 Sheets
Odd Lots! Discontinued Sizes! Counter Soiled!
- 2079—81x99 or 81x90, Colored Border, Hemstitched Sheets!
- 1756—Bleached, Slightly Irregular! All Sizes up to and Including 81x99-inch!
- 1237—Bleached, 64x64 Thread Count! Perfect! All Sizes up to and Including 81x99-inch!
- 1182—Unbleached! Up to and Including 81x99-in.!

68c Ea.
89c TO $1 VALUES

$1.09 Mattress Covers
Unbleached muslin covers. Boxed sides, rubber buttons. All sizes. **77c Ea.**

$1.89 Mattress Covers
"FRUIT OF THE LOOM." Cord welted seams, taped edges. Rubber buttons. All sizes. **$1.39 Ea.**

Davenport and Chair RE-UPHOLSTERED
Guaranteed Work by Union Men!
- New Springs where Needed
- Selection of New Covers
- Woodwork Retouched
- Cushions Re-made
- Only Finest Cushion Springs used

$34.50
- Free Pick-Up and Delivery

Davenport and 3 Cushions........ $22
Chair and One Cushion.... $12.50

Phone VIRginia 3000 And We'll Send an Estimator to Your Home Free of Charge!

EASY TERMS No Carrying Charge if Paid in 90 Days.

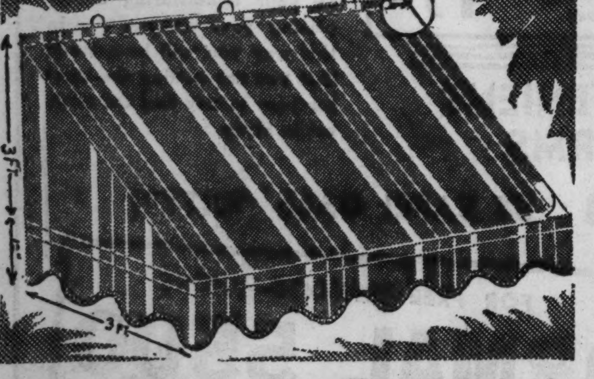

Made to Order—8 oz. Painted Striped
Porch Awning
Complete with fixtures for hanging. 12 in. scalloped curtains.
3 ft. drop; 3 ft. extension with headrods at top; 20 gaily striped patterns to choose from. 3 piece, ½ inch galvanized pipe frame.

4 ft. 6 in...$3.75	7 ft........$5.45	9 ft. 6 in...$7.25
5 ft........$4.25	7 ft. 6 in...$5.75	10 ft.......$7.65
5 ft. 6 in...$4.50	8 ft........$6.25	12 ft. 6 in..$8.50
6 ft........$4.75	8 ft. 6 in...$6.55	13 ft. 6 in..$8.75
6 ft. 6 in...$4.95	9 ft........$6.75	14 ft.......$9.25
14 ft. 6 in..$9.75	15 ft......$10.75	

Call or Write Any Goldblatt Store for Free Estimate

Kontanerette, Jr.
With Jars and Ball Bearing Base Complete
An Unusual Value at only
99c
$1.25 Scurlock Kontanerette with 4 triangular jars. Saves space and food.

Sturdy Metal Seat Clothes Hamper
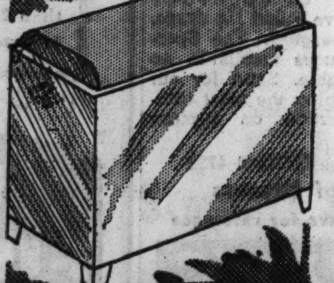

$1.19
17½x17½x10 inch size. White with black cover; ivory with red cover; green with green.

English *Briar Pipes
$3 to $5 Imported English Briars
98c
What a Treasure for Pipe Lovers
*Only because some of the more expensive briars have slight surface flaws are we able to offer them at this price. Made by one of England's most famous pipe craftsmen.

Velvet Tobacco 64c
16 oz. humidor tin. 2 tins limit.

Edgeworth Tobacco 84c
$1.25 vacuum tin. For pipe smokers.

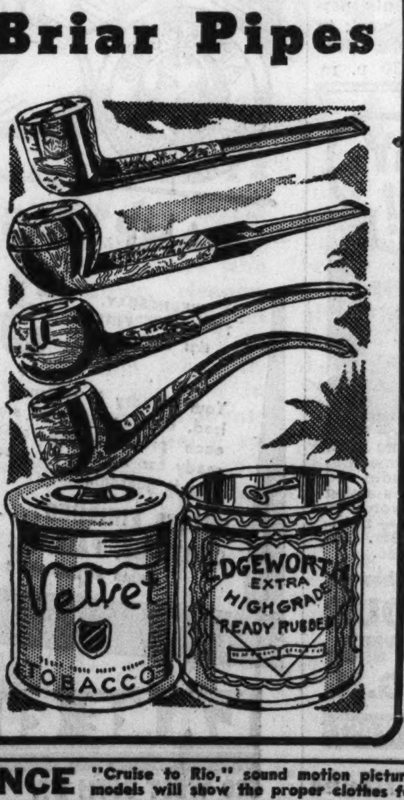

Italian Cutwork Bridge Set $1.29 Set
Beautiful 5-piece Italian linen set that includes cloth and four napkins. Hand embroidered in cutwork patterns. 2 limit.

Sateen, Cretonne and Grenadine
Some Are 39c Yard Values!
SATEENS and CRETONNES in gay patterns for draperies and slip covers. All 36 inches wide. Curtain GRENADINES in small and large patterns on ivory and pastel grounds (not all colors in each pattern). 36 and 48-in. wide. From full bolts.
18c Yd.

36 In. Figured Homespuns 37c
Plaids or diagonal weave grounds. YARD.

21x27 In.
BED PILLOWS
80% white curled turkey feathers; 20% white curled duck feathers. Stripe linen finished ticking.
$1.09 Each
Curled White Duck Feather Filled Pillows (Floral Ticking Cov'd). Ea. $1.59
Hen Feather Filled Bed Pillows. With Floral Ticking Cover. Ea. 48c

GHT RESERVED TO LIMIT QUANTITIES

TRAVEL THEATRE PERFORMANCE "Cruise to Rio," sound motion pictures furnished by courtesy of the Pan American Airways. In conjunction with this, professional models will show the proper clothes for air travel, and for Rio. Wednesday, June 15, at 2:30, 9th Floor Auditorium, State St. Store.

RADIO CITY PLANS PUBLIC SHOWING OF TELEVISION

New York Stores Offer Receivers.

BY LARRY WOLTERS.

There have been so many premature reports that television is "in the bag" that any mention of visual radio may evoke a chorus of Bronx cheers, razzberries, and other deprecatory outbursts. Two years ago David Sarnoff, president of RCA, reported that it was in the dress rehersal stage. Since then there has been a lot of talk about "further experiments," "final tests," and so on.

This department, thus, specifically will avoid any predictions at this time as to when pictures may be wafted through the local skies.

But this fact remains: There is a lot of television activity in New York this spring [as there has been for almost two years in London]. Radio City has got around to a lot of exploration in the programming end of this new visual art. In the last fortnight real television history has been made. At least one Chicagoan had an important part in the making of that history. The first half hour play transmitted by R. C. A. and N. B. C. was written by Margaret Freshley, wife of Kenneth D. Fry, special events manager for N. B. C. here. Mrs. Fry has written many plays for radio and writes short stories for the national magazines.

Sauce for the Gander!

Her play, first presented on the network four years ago, bore the prophetic title, "Sauce for the Gander." The prophecy implying that sauce for the goose [radio] is sauce for the gander [television] is at least, in part, erroneous. Thomas D. Hutchinson, N. B. C. television program director, declared that he thumbed through a hundred radio plays before he found one that appeared suitable for television.

For a television play Mr. Hutchinson laid down these specifications: It should run about thirty minutes, have three or four scenes, and not have more than six or eight characters. There should be visual effects or stage business—for example, a man stirring a highball. There must be action but no skiing around the Alps to search for a lost St. Bernard.

Radio plays, with their appeal directed at the ear, don't fill the bill. There are too many shifts of scene to maintain the listner's attention. And all action and description is aural.

Men and women who want to write for television will have to revise their ideas of how a show should be written, Mr. Hutchinson warned.

Movie, Play Televised.

In addition to televising Mrs. Fry's plays, the Radio City studios have transmitted their first full length motion picture, a revival of "The Scarlet Pimpernel," featuring Leslie Howard.

And on Tuesday the settings, cast, and costumes, and properties of the Broadway hit, "Susan and God," were moved into Radio City for the first televising of a full length current play. The original cast with Gertrude Lawrence, Paul McGrath, Nancy Coleman, as well as Rachel Crothers, the author, and John Golden, producer, appeared for this transmission. Pictures were carried on 46.5 cycles and the associated sound on 49.75 megacycles.

While Radio City has been concentrating on the transmission of drama Great Britain is reported making real progress in the televising of outdoor events. The recent Derby at Epsom was televised, as was the repulse of a mock air raid on Alexandra palace, headquarters for the British television service. The Oxford-Cambridge boat race, the Aldershot tattoo, the king's appearance at Wembley for football championships are other items that were televised.

Television Transmitted 90 Miles.

Of the transmission of the king at Wembley the British Broadcasting corporation had this to say: "The transmission was an unqualified success, and excellent reception was reported from places as far distant from the transmitter as Rustington, Sussex [sixty-five miles away], and Malvern Hills [ninety miles]."

American engineers maintain that the effective range of television is limited to about thirty to forty miles, depending on height of transmitter, and other factors.

The Radio City television transmissions have prompted the placing of receivers on the market, through department stores in the New York area. While up to now R. C. A. has sold only television receiver parts to amateurs, there are reports that the marketing of television receivers by competitors will result in introduction of R. C. A. receivers around Aug. 1.

Public Demonstrations Planned.

However that may be, RCA-NBC have made plans to initiate public showing of television transmissions starting some time in August in Radio City in a new studio to be constructed this summer. A long line of receivers—perhaps twenty or more—will be available for these public demonstrations which are to be conducted in connection with the Radio City tours. There will be an admission charge.

Television demonstrations are currently given up on the sixty-second floor of the R. C. A. building, but the new quarters will be nearer the street level—possibly on the ninth floor.

The sets placed on sale in three department stores ranged in price from $150 to $650. For the former figure buyers obtained a set providing images about three inches square. For twelve and fourteen inch screens the price tage were $350 and up.

Televised Drama

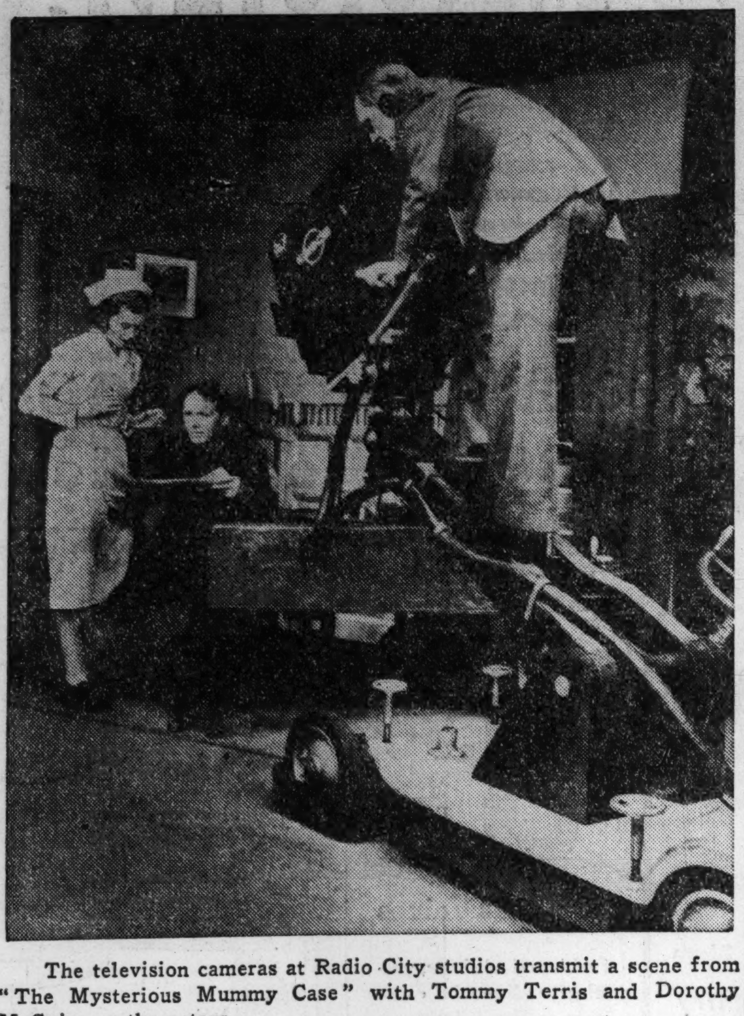

The television cameras at Radio City studios transmit a scene from "The Mysterious Mummy Case" with Tommy Terris and Dorothy McGuire as the actors.

Dorothy McGuire and Tom Terris as they appeared in the television receiver during a broadcast of the above play. Two seconds were required to make this photograph.

ELSON PICTURE OFFER MAY REVEAL THE MOST POPULAR BALL PLAYER

Bob Elson, W-G-N's sports commentator who knows all the inside slants on baseball, is getting a new tip on the game from the fans in his Man on the Street program which is heard daily at noon on W-G-N. It looks like Bob is going to discover Chicagoland's most popular ball player.

Bob started the ball rolling last Monday when he began offering autographed photos of Cubs and White Sox players. Since then he has been swamped by thousands of requests for pictures and it won't be long before he knows who holds the hero title as far as the demands of the fans are concerned.

Bob probably will be able to settle another question of long standing—whether it is the Cubs or the White Sox that Chicagoland prefers.

Marion Talley Goes Summery on Air Today

Two favorites from the classics, "Ciribiribin" and the "Scene and Gavotte" from Massenet's "Manon," will be sung by Marion Talley during her program at 4 p. m. today over WMAQ-NBC.

Josef Koestner's orchestra will salute beautiful girls with "Margie," "Louise," "Rosalie," and "Sweet Adeline." The Paul Taylor chorus will sing a group of western songs, including "Old Faithful," "Carry Me Back to the Lone Prairie," and "I'm an Old Cowhand."

Yale-Harvard Crew Race to Be Aired on Mutual

A description of the Yale-Harvard crew race on the Thames at New London, Conn., will be heard over W-G-N and the coast to coast network of the Mutual system from 5 to 5:45 p. m. Friday. With both Yale and Harvard undefeated this year, the annual regatta assumes added importance and the winner will share national honors with the winning shell at Poughkeepsie, where neither the Blue nor the Crimson is entered.

Pat Barnes Is New Conductor of Newsreel

Pat Barnes, actor, entertainer, and narrator who has been heard on radio networks for several years, will become conductor of the Radio Newsreel, succeeding Parks Johnson and Wally Butterworth, who will devote their entire time to their Vox Pop program.

The Radio Newsreel presents persons in the headlines of the week in interviews. It is broadcast over WMAQ-NBC Sundays at 4:30 p. m.

RADIO'S CANDID CAMERA MAKES BOW TOMORROW

WGN-Blackhawk Hour to Feature Bob Crosby.

Something new in the way of a musical radio program goes on the air over W-G-N and the coast to coast Mutual network from 11:30 to 12:30 p. m. tomorrow. The show is titled the Radio Candid Camera, and will be presented by Bob Crosby and his orchestra from the Blackhawk restaurant with patrons participating in the contest feature of the program.

Continuing the long history of W-G-N Blackhawk special shows, the Candid Camera will present a series of musical pictures, drawn by the orchestra, and identified as true or false by contestants, members of the audience. Crosby explained that the program will be the "musical true or false of radio."

Here is how the system will work—the announcer might say: "The moon rises in its pale, silvery splendor over Waikiki beach, as the long Pacific swells break gently and roll, in white crested glory toward majestic Diamond Head. Amid this beautiful setting of nature, our Hawaiian orchestra greets us with that old favorite of the islands——"

And then the orchestra will play a swing version of Loch Lomond!

The person on test, selected from the audience, is asked, "What's wrong with this picture?" and then gives his criticism.

The musical questions will be asked in two sets of four groups, and each contestant will be asked about three questions. Cash prizes will be offered to the winners by the Blackhawk management. The musical queries will cover a wide range of musical subjects, including songs, composers, soloists, orchestras and backgrounds.

Crosby will act as master of ceremonies, sharing the questioning with Russ Russell, W-G-N announcer. Continuity for the show is written by Francis Coughlin of the W-G-N staf.

W-G-N and the Blackhawk restaurant have pioneered together in the making of top flight radio programs. The first in the series was the "Midnight Flyers," presented by Hal Kemp and his orchestra, and followed by other big bands, such as Kay Kyser's and Joe Sanders'. Some months ago the W-G-N-Blackhawk combination made news again with Kay Kyser's "Kollege of Musical Knowledge."

HAROLD STOKES PLANS SALUTE TO RUSS COLOMBO

The Memory Lane feature of W-G-N's Your Sunday Date, from 9:30 to 10:15 tonight, will be dedicated to the memory of the late Russ Colombo, Harold Stokes, W-G-N Dance orchestra leader, has announced.

Kirk Douglas, the chorus, and orchestra will do Colombo's theme song, "You Call It Madness," of 1931 vintage; "Prisoner of Love," from the same year, and "My Love," introduced in 1933.

Edna O'Dell will sing "Speak Your Heart," and as a rousing finale the orchestra and chorus will blend on "Your Land and My Land."

Crane and Joyce Add Book Review to Program

A new service to listeners has been added to the "Feature Foods" program, the morning homemakers' program aired on W-G-N each weekday at 9 a. m. by Martha Crane and Helen Joyce. To their already long list of beneficial tips on foods, cookery, and household management, to say nothing of suggestions to the managers of the homes for party games, plans, and gift buying, Miss Crane and Miss Joyce are adding a weekly book review.

TODAY'S RADIO BROADCASTS

[CENTRAL DAYLIGHT TIME.]

ON SHORT WAVES.

BERLIN—5:00 p. m.—Fairy Play. DJD, 25.4 m., 11.77 meg.
PARIS—5:15 p. m.—Concert Relayed from Radio-Paris. TPA4, 25.6 m., 11.72 meg.
BUDAPEST, HUNGARY — 7:00 p. m.—Selection of Hungarian Melodies. HAT4, 32.8 m., 9.12 meg.
LONDON—7:10 p. m.—The Chamber Music of Dvorak. GSP, 19.6 m., 15.31 meg.; GSD, 25.5 m., 11.75 meg.; GSC, 31.3 m., 9.58 meg.; GSB, 31.5 m., 9.51 meg.
ROME—7:30 p. m.—American Hour; Opera, one act. 2RO, 31.1 m., 9.63 meg.; IRF, 30.5 m., 9.83 meg.; IQY, 25.21 m., 11.90 meg.
BERLIN—9:15 p. m. — A Sunday Evening's Program. DJD, 25.4 m., 11.77 meg.
LONDON — 9:20 p. m. — "Songs of the British Isles." GSI, 19.6 m., 15.26 meg.; GSD, 25.5 m., 11.75 meg.; GSC, 31.3 m., 9.58 meg.; GSB, 31.5 m., 9.51 meg.

CHICAGO FREQUENCIES.

W-G-N—720	WCBD—1080
WIND—560	WJJD—1180
WMAQ—670	WWAE—1200
WBBM—770	WEDC—1210
WENR—870	WSBC—1210
WLS—870	WGES—1380
WAAF—920	WHFC—1420
WCFL—970	WHIP—1480
WMBI—1080	

SUNDAY, A. M.

8 A. M.
WHIP—Concert master.
WJJD—Vanderbosch, pianist.
WLS—Organ Concert.
WMAQ—Rabbit Line.
WBBM—The Organ Loft.

8:30 A. M.
WIND—Hungarian Air Theater.
WBBM—Aubade for Strings.
WLS—Everybody's Hour.
WCFL—Love and Memoires.

9:00 A. M.
W-G-N—Sunday Morning Concert.
WBBM—Church of the Air.
WJJD—Happy Go Lucky Time.
WAAF—Carnival of Comics.
WMAQ—Highlights of the Bible.

9:30 A. M.
W-G-N—Victor H. Lindlahr.
WAAF—Symphonic Hour.
WHIP—St. Adalbert's mass.
WIND—Interlude.
WMAQ—Soc. of Ancient Instruments.
WBBM—Wings Over Jordan.
WLS—Little Brown Church.

10:00 A. M.
W-G-N—Los Pomperos [MBS]
WJJD—Missing Persons.
WCFL—Double in Stars.
WBBM—Charles Paul, organ.

10:05 A. M.
WMAQ—Aunt Abbie Steps Out.

10:15 A. M.
W-G-N—Northwestern Reviewing Stand [MBS].
WAAF—Swing High.
WLS—Julian Bentley.
WJJD—Dick Jurgens' orch.

10:30 A. M.
W-G-N—Morning Melodies.
WMAQ—Sunshine Hour.
WLS—America Abroad.
WIND—Listen to Yourself.
WHIP—C. Copeland Smith.

10:45 A. M.
W-G-N—Flandorf, organ [MBS].
WLS—Norseman quartet.
WBBM—Morning Varieties.
WAAF—Let's Dance.

11:00 A. M.
W-G-N—Gen. Bullard; Flag Day Address.
WMBI—Moody Church.
WIND—Sing and Swing.
WCFL—Hit Revue.
WHIP—Woman and Church.
WMAQ—News Reel Thrills.
WLS—Southernaires.

11:15 A. M.
W-G-N—Morning Melodies.
WHFC—Bing Crosby recordings.
WBBM—Blue Hawaii.
WIND—Morning Melodies.

11:30 A. M.
W-G-N—Interview: Lt. J. P. Dunn, Ill. Nat. Guard Air Corps.
WMAQ—Meridian Music.
WBBM—Quarter Hour of Romance.
WCFL—Music Hall.
WLS—Grace Wilson and Howard Peterson.

11:45 A. M.
W-G-N—W. Flandorf, organ.
WBBM—Waltz time.

NOON.
W-G-N—Reading of the Tribune Comics.
WBBM—Music à la Carte.
WMAQ—Madrigal Singers.
WCFL—The Laff Parade.
WIND—German hour.
WAAF—Musical hour.
WHIP—Master Jeweler.
WENR—Music Hall.

SUNDAY P. M.

12:15 P. M.
WCFL—Concert.

12:30 P. M.
W-G-N—Alice Blue, pianist.
WMBI—Organ Melodies.
WENR—Empires of the Moon.
WJJD—Salon Ensemble.

12:45 P. M.
W-G-N—Old Time Tunes.
WHFC—Musical Varieties.
WMAQ—Darwin and Lansing.
WCFL—Spotlight program.

1:00 P. M.
W-G-N—Lamplighter [MBS].
WAAF—Remember with Joy.
WCFL—Love and Memories.
WMAQ—Question-air.
WIND—Announcers contest.
WMBI—Voices in Song.
WHIP—Historic Poland.
WENR—Magic Key.
WJJD—Love Tales.

1:15 P. M.
W-G-N—Arthur's orchestra [MBS].
WAAF—Musical Newsy.
WJJD—Fred Beck, organist.

1:30 P. M.
WMBI—Young People's hour.
WIND—Rhythm in Brass.
WJJD—Hawaiian melodies.
WMAQ—Kidoodlers.
WCFL—Musical Varieties.

1:45 P. M.
W-G-N—Charlie and Jan Entertain [MBS].
WAAF—So You Want to Ride.
WMAQ—Gomez, guitarist.

2:00 P. M.
W-G-N—John Steele, London, Eng. [MBS].
WAAF—Dictionary Baseball.
WJJD—Preview.
WCFL—Concert hour.
WSBC—Judge Oscar Caplan.
WMAQ—Sunday Drivers.
WBBM—Everybody's Music.
WENR—Rollini Trio.

2:15 P. M.
W-G-N—On a Sunday Afternoon [MBS].
WENR—Three Cheers.

2:30 P. M.
WENR—Cincinnati orch.
WIND—Dixieland band.
WBBM—Flanagrams.
WAAF—Organ melodies.
WMAQ—Romance Melodies.
WHIP—For Mother and Dad.

2:40 P. M.
WJJD — Baseball: Warren Brown.

2:45 P. M.
W-G-N—Leadoff Man.
WENR—Mischakoff, violin.
WBBM—Dugout Dope.
WIND—Baseball Highlights.
WCFL—Dugout Interviews.

2:55 P. M.
W-G-N—Baseball: Cubs vs. Dodgers. Also on WBBM, WCFL, WIND, WJJD.

3:00 P. M.
WENR—Sunday Vespers.
WHIP—C. Copeland Smith.
WMAQ—Strange as it Seems.

3:15 P. M.
WMAQ—Rangers' Serenaders.

3:30 P. M.
WAAF—Oddities.
WMAQ—The World Is Yours.
WENR—City Tennis finals.

3:45 P. M.
WAAF—St. Francis Retreat League.

4:00 P. M.
WENR—There Was a Woman.
WMAQ—Marian Talley.

4:30 P. M.
WMAQ—Radio Newsreel.
WAAF—Byrd Arnold Smith.

4:45 P. M.
W-G-N—Bill Anson.
WENR—Master Builder.
WBBM—Tenth Inning.

5:00 P. M.
W-G-N—Thirty Minutes in Hollywood [MBS].
WMAQ—Catholic hour.
WJJD—Scoreboard.
WENR—Amateur hour.
WIND—Baseball scores.
WCFL—Rainbow Melodies.
WBBM—Joe Penner.

5:30 P. M.
W-G-N—W. Flandorf, organ.
WCFL—Emil Flindt's orch.
WIND—Concert hour.
WAAF—Encores.
WMAQ—Tale of Today.
WBBM—Phil Cook's Almanac.

5:45 P. M.
W-G-N—Alice Blue, piano.

6:00 P. M.
W-G-N—S. Young's orch.
WMAQ—Jack Benny.
WAAF—Sylvia Stone.
WENR—Popular Classics.
WIND—Polish hour.
WBBM—Joan and Kermit.

6:15 P. M.
WCBD—Bridal Call.

6:30 P. M.
W-G-N—Musical Steelmakers.
WMAQ — Interesting Neighbors.
WLS—Feg Murray.
WBBM—Public Schools.

6:45 P. M.
WBBM—Molina's music.
WHIP—Under the Capitol Dome.

7:00 P. M.
W-G-N—Heidelberg orch.
WBBM—Exploring music.
WHIP—Rev. Leon Grochowski.
WAAF—Half and Half.
WCFL—Evening Bells.
WIND—Sox-Boston game recreated.
WMAQ—Charlie McCarthy and company.
WLS—Sports Review.

7:30 P. M.
W-G-N—Tiny Hill's orch.
WBBM—Junior College objective.
WHIP—Southside church of Air.
WLS—Songs We Remember.
WCFL—Jack Kelly's orch.
WJJD—Salon Ensemble.

7:45 P. M.
W-G-N—Arthur Sears Henning [MBS].
WBBM—Carlos Molina's orch.

8:00 P. M.
W-G-N—Court of Human Relations [MBS].
WBBM—"The Miracle."
WENR—Hollywood Playhouse.
WMAQ—Manhattan Merry-Go-Round.
WCFL—Irish hour.

8:30 P. M.
W-G-N—Jack Denny's orch.
WENR—Walter Winchell.
WIND—Gary Civic Series.
WMAQ—Album of Familiar Music.
WENR—Irene Rich.

8:45 P. M.
W-G-N—Tomorrow's Tribune.

8:52 P. M.
W-G-N—Sports Review.

9:00 P. M.
W-G-N—Good Will hour.
WMAQ—Hour of Charm.
WBBM—Grand Central Station.
WIND—Ray Pearl's orch.
WCFL—Amateur hour.
WENR—Vocal Varieties.

9:15 P. M.
WENR—Car Card Carnival.
WIND—Stars Over Manhattan.

9:30 P. M.
W-G-N—Your Sunday Date.
WENR—Cheerio.
WIND—Doc Clayton's orch.
WBBM—Court of Missing Heirs.
WMAQ—U. of C. Round Table.

10:00 P. M.
WBBM—Reinhardt Festival.
WMAQ—Academy theater.

10:15 P. M.
W-G-N—Tiny Hill's orch.
WIND—Mark Fisher's orch.

10:30 P. M.
W-G-N—S. Young's orch.
WBBM—L. Noble's orch.
WIND — Old-Fashioned Revival.
WMAQ—Lou Breese's orch.

11:00 P. M.
W-G-N—D. Liebert's orch.
WENR—Desirable Music.
WMAQ—Larry Clinton's orch.
WCFL — All-Nation's Pentecostal church.
WBBM—Red Norvo's orch.

11:30 P. M.
W-G-N—Bob Crosby's orch.
WMAQ—Henderson's orch.
WBBM—Henry King's orch.

Midnight.
W-G-N—Ayres' orch.
WENR—Bob Chester's orch.
WIND—Nite Watch.
WBBM—Andy Kirk's orch.

12:30 A. M.
W-G-N—Livingston's orch.
WMAQ—D. Fossler, organ.
WENR—Hal Dreiske's orch.

1:00 A. M.
W-G-N—Denny's orch. [MBS].

EASTERN MUSIC TO BE AIRED ON MELODY PAGEANT

The Pageant of Melody, heard at 9:30 p. m. every Monday over W-G-N, Chicago, will feature far and near eastern melodies tomorrow, Henry Weber, W-G-N concert orchestra conductor, has announced.

The orchestra will play "Sleeping Lotuses" and "Forbidden City" from Hadley's "Streets of Peking." Attilio Baggiore, popular W-G-N tenor, will sing "Ah, Moon of My Delight," from Lehman's "Persian Garden," and the perennial favorite, "Road to Mandalay."

On Henry Weber's Concert Revue, from 9:30 to 10:15 p. m. Thursday from W-G-N's audience studio, Kathryn Witwer, William Miller, the octet, and concert orchestra will present Themes from Kalman.

'THE CULTURE OF CHARACTER' IS MIDDAY TOPIC

The theme of discussion for speakers on the W-G-N Midday Service this week will be "Religion's Culture of Character." The speakers:

Monday—Emerson O. Bradshaw, department of Christian education, Chicago Church federation.

Tuesday—Thatcher M. Jordan, Chicago Boy Scout camp.

Wednesday—Daniel Harnett, supervisor summer vacation schools, Catholic archdiocese.

Thursday—Israel B. Rappaport, supervisor board of Jewish education.

Friday—Mary Leigh Palmer, department vacation schools, Chicago Church federation.

Saturday—Peter D. Meegan, director vacation schools, Catholic arch-diocese of Chicago.

MAX REINHARDT'S 'THE MIRACLE' ON CHAIN TONIGHT

Screen, Radio and Stage Stars to Be Featured.

A star-studded cast of screen, stage, and radio celebrities will appear in an hour's extravaganza to be presented by Max Reinhardt over WBBM at 8 p. m. today.

The broadcast is to herald the opening of the Max Reinhardt Workshop in Hollywood and institute a movement to reproduce the famous Salzburg festivals as an annual musical and dramatic celebration in the film capital.

A significant feature of the program will be the initial radio presentation of "The Miracle," to be achieved with specially written dialog. The cast include Olivia De Haviland, Douglas Fairbanks Jr., Constance Collier, Walter Huston, and Pedro de Cordoba.

Preceding "The Miracle," Edward G. Robinson, as master of ceremonies, will introduce the musical attractions of the program, which include a rendition of "Songs My Mother Taught Me," by Mischa Goluboff, 14 year old violin virtuoso who appear for Reinhardt at two Salzburg festivals, and an arrangement of the "New World Symphony," played by an orchestra under the direction of David Broekman.

Special lyrics to the symphony, written by Broekman, will be sung by Igor Gorin, baritone, and a mixed chorus.

A comedy sequence, starring Joe E. Brown and Fannie [Baby Snooks] Brice, will follow the opening feature of the broadcast.

WOMAN WITH 4 VOICES ON MAGIC KEY HOUR TODAY

Ann De Ohla, who speaks, sings solos and duets in four registers—soprano, contralto, tenor, and baritone—will make her American radio debut during the Magic Key program at 1 p. m. over WENR-NBC.

Continuing its "lighter" summer series, the Magic Key will swing "hot" with Benny Goodman's quartet, listed among the supreme "cats" in the realm of "jive." The full hour broadcast also includes an on-the-spot news interview by Linton Wells, Magic Key roving reporter, speaking from Santiago, Chile, and music by the Magic Key orchestra, conducted by Frank Black.

As special guest artists the Magic Key also will present the 60 voice art of the Musical Russia chorus, conducted by Eugene Fuerst.

Today's Features

[CENTBA LDAYLIGHT TIME.]

ON W-G-N.

9:30 a. m.—Victor H. Lindlahr [MBS].
10:15—Northwestern Reviewing Stand [MBS].
11—Flag Day address: Gen. Bullard.
11:30—Interview with St. Jos. Patrick Dunn of Ill. National Guard Air Corps.
Noon—Reading The Tribune comics, with Russ Russell.
1:00 p. m.—The Lamplighter [MBS].
2:00—John Steele, commentator from London [MBS].
2:15—"On Sunday Afternoon" [MBS].
2:45—The Lead-Off Man.
2:55—Baseball: Chicago Cubs vs. Brooklyn. Also on WBBM, WJJD, WIND, WCFL.
5:00—Thirty Minutes in Hollywood; George Jessel and Norma Talmadge.
6:00—Sterling Young's orchestra.
6:30—Musical Steelmakers.
7:00—Old Heidelberg Concert orchestra.
8:00—Court of Human Relations [MBS].
8:45—Tomorrow's Tribune and Sports Celebrity Parade.
9:00—Good Will Hour [MBS].
9:30—Your Sunday Date, an all-star variety show.

ON OTHER STATIONS.

11:30 a. m. — WCFL—Music Hall, with Viola Philo, soprano. WENR at noon.
1 p. m.—WENR—Magic Key. Frank Black's music, Linton Wells and Benny Goodman's quartet.
3:30—WENR—City tennis championships.
4—WENR—"There Was a Woman," drama.
4—WMAQ—Marion Talley, songs.
5—WBBM—Joe Penner's show.
5:30—WMAQ—A Tale of Today.
6—WMAQ—Jack Benny, with Mary Livingstone, Kenny Baker, and Phil Harris' music.
6:30—WMAQ—Interesting Neighbors; Jerry Belcher.
6:30—WLS—Feg Murray, Ozzie Nelson's band, Harriet Hillard, Maureen O'Sullivan, and John McClain.
7—WBBM—Exploring music, "Dido and Aenaes."
7—WMAQ — Variety show, with Don Ameche, Edgar Bergen, Charlie McCarthy, Robert Armbruster's orchestra, Stroud Twins, Dorothy Lamour, W. C. Fields, and Nelson Eddy.
7:30—WLS—Songs We Remember.
8—WENR—Hollywood playhouse; Tyrone Power with Merle Oberon in "The Tower Gate."
8—WMAQ—Manhattan Merry-Go-Round.
8—WBBM—Max Reinhardt's "The Miracle."
8:30—WMAQ—Album of Familiar Music.
8:45—WENR—Irene Rich.
9—WBBM—Grand Central Station.
9—WMAQ—Hour of Charm: Phil Spitalny's Girls.
9:30—WMAQ—University of Chicago Round Table: "Testing Europe's Nerves."

ROBIN HOOD DELL SERIES STARTS FRIDAY, JUNE 24

From the rustic quiet of Robin Hood Dell, Philadelphia's forest fringed amphitheater in Fairmount park, W-G-N and the Mutual Broadcasting system will present the summer concert series of the world renowned Philadelphia orchestra under the baton of a succession of distinguished guest conductors as an exclusive network feature.

The first of the concerts will be heard on W-G-N on Friday, June 24, from 9 to 9:30 p. m., and on Saturday, June 25, from 7:30 to 8:30 p. m. The concert on June 25 will be directed by Alfred Wallenstein, Mutual's musical conductor from New York.

Kearans on Sport Hour.

Frank Kearans, the chief trainer at the Calumet Farm racing stables in Kentucky, will be interviewed over W-G-N on Quin Ryan's Sports Celebrity Parade at 8:52 tonight.

KEEP YOUR HOME COOL

For FREE ESTIMATES Phone TRIANGLE 5200

AWNINGS

Keep the blistering sun out—make your home more attractive outside and degrees COOLER inside—with Sawyer Awnings. Made for long service. Wide variety of handsome colors. A representative will gladly call.

Ask about our yearly maintenance plan

SAWYER AWNING & MFG. CO.
7317-19-21 SOUTH HALSTED STREET

I HATE MY HUSBAND!

LITTLE does this woman's husband suspect the shocking truth! She has never told a soul. But people tell strange secrets on radio's fascinating Good Will Hour. You'll gasp at the things you hear as, one after another, men and women come into John J. Anthony's private studio and lay their problems before this noted social science expert. Their very souls are laid bare on the air just as spoken—naturally, frankly, unrehearsed. Mr. Anthony's answer is given on the spot.

Listen In! ... John J. Anthony's GOOD WILL HOUR TONIGHT AND EVERY SUNDAY NIGHT 9:00 P. M. W. G. N.

Presented by IRONIZED YEAST

Subscribe for The Tribune

"I Have Two Important Summer Specials"

APPROVED LAUNDRY

DAMP WASH
WEDNESDAY, THURSDAY, FRIDAY first 15 lbs., 80c
3c LB.

Your laundry is returned sterilized, clean and sweet smelling, and each piece is separated and ready for ironing . . . satisfaction is guaranteed.

SHIRTS FINISHED 9c
CURTAINS, PAIR 35c
(When weighed with bundle.)

1. Men's Wash Suits ...49c Up
2. Slacks ...19c

When weighed with DAMP WASH, THRIFTY HYDRO, and ROUGH DRY SERVICES.

Just put your wash suits and slacks in with the regular laundry bundle and they will be returned clean, sweet smelling and immaculately pressed.

CALL Boulevard 6300

LAKE CITY LAUNDRY Co.
520 WEST 36TH ST. BOULEVARD 6300

MADE-TO-MEASURE
SLIP COVERS
Cut and Fitted in Your Home

of cretonne, chintz and woven fabrics . . . makes old furniture look new, or protects new furniture.

For FREE Estimates Phone NORMAL 5500

A representative will call with cover samples and give you a free estimate . . . no charge or obligation.

CHAIR With 1 Cushion $6.95 up
SOFA With 3 Cushions $10.95 up

CONVENIENT TERMS

CITY FURNITURE CO.
6160 SOUTH HALSTED STREET

RUPTURE

LISTEN TO FRANKLIN H. SEELEY WCFL MONDAY WED. & FRIDAY 8:15 to 8:30 P. M.

Rupture is progressive . . . it never stands still. All large ruptures were once small ones. The Seeleymethod succeeds when all others have failed No drugs, no injections, no surgery. The Spermatic Shield produces results in the great majority of cases. Send for our free booklet containing the complete comprehensive information on rupture available.

Act now. Phone CENtral 4732
80 Years of Success
Clip this ad. Save for reference

SEELEY'S
140 N. Dearborn St., Chicago

THE FINEST COVERS CONSTRUCTION AND CRAFTSMANSHIP
UPHOLSTER
THE FINEST MATERIALS.

A FULL GUARANTEE
Every article is completely overhauled and every living-room suite we rebuild is stripped to the bare frame . . . materials are replaced where necessary.

ALL WORK DONE IN OUR OWN SHOP

UNION WORKMEN

CHAIR with 1 cushion
Price includes reupholstering and cover
$9.75 UP

SOFA with 3 cushions
Price includes reupholstering and cover
$19.75 UP

COMPARE OUR PRICES!

For your own protection . . . let us give you an estimate on your upholstering before placing your order . . . in this way you will be assured that you are getting the most for your money and the newest in style.

CONVENIENT TERMS

BE SAFE! CALL "CITY"!

FOR FREE ESTIMATE—PHONE
NORMAL 5500

A City representative will call any day or evening with more than 200 beautiful new 1938 cover samples and give you a free estimate. No charge or obligation.

CITY FURNITURE CO.
6160 SOUTH HALSTED STREET

CONGREGATIONAL CHRISTIAN GROUP READY TO MEET

Week's Session Is Set for Beloit.

BY THE REV. JOHN EVANS.

Representatives of 103 churches and institutions of the Congregational Christian denomination throughout Chicago and immediate suburbs will go to Beloit college, Beloit, Wis., on Wednesday for a week's session of the general council of the church. This national council meets biennially.

Dr. Douglas Horton.

First in Chicago Congregationalism's interest in the meeting will be the election of Dr. Douglas Horton of Hyde Park United church as general secretary of the general council. Dr. Horton was nominated to this executive post last January by the council's executive committee as successor to Dr. Charles E. Burton of New York. The executive committee's nomination is tantamount to election. Dr. Horton will reside in New York. His successor at the Hyde Park church has not yet been called.

In addition to the function of general secretary it is expected the council will expand the office, under committee recommendations, to include work under the title of minister to the general council, or pastor at large over the entire communion. A successor to Roger W. Babson of Babson Park, Mass., as moderator of the general council, will be elected.

The council administers the coöperative work of 6,000 churches with more than one million members. It also controls policies of various boards with assets in excess of $40,000,000. A principal speaker at the sessions will be Dr. Albert Peel of London, England, editor of the Congregational quarterly.

Mid-West Institute of International Relations will meet June 20 to July 1 at North Central college, Naperville, Ill. According to Alfred H. Cope, in charge of the institute, speakers will attack the problem of a united front against war and intolerance, a question much to the fore in international relations at present.

John A. Lapp, secretary of the national conference on vocational education, will discuss, on Wednesday evening, June 22, "Can We Be Tolerant?" Mr. Lapp is a former director of the social action department of the national Catholic welfare conference and resides in Washington, D. C.

The national conference of Jews and Christians, which will participate in several sessions of the institute, will be represented by Rabbi Louis L. Mann of Chicago Sinai congregation. Friday night, June 24, he will speak on the topic "Can We Coöperate?" The Protestant speaker on Sunday evening, June 26, will be Douglas V. Steere, professor of philosophy at Haverford college. His subject will be "Religion Faces War."

Lutheran Woman's league of Chicago will hold its June meeting on Tuesday, June 14, at the children's receiving home, 809 Madison avenue, Maywood. The program has been arranged by Miss Mina Lichtner, superintendent, and the devotions will be conducted by William Kmet, a member of the home for many years and now studying for the ministry.

The Rev. A. M. McDonald, superintendent of the Chicago Baptist association, will address graduates of the Baptist missionary training school, 2969 Vernon avenue, at the baccalaureate service to be held at 11 o'clock this morning in the First Baptist church, 935 East 50th street.

The fourth annual summer school of Illinois Wesleyan university, Bloomington, Ill., will be held on the Des Plaines camp grounds June 20 to July 29. The Rev. Dr. Isaac Corn, dean of the summer session, announces courses in education, English, political science, psychology, and religion. Faculty members include Ralph E. Browns, Samuel C. Ratcliffe, and Miss Genevieve White with Dr. George C. Atterberry of Wilbur Wright Junior college of Chicago.

Soon to Wed

Mr. and Mrs. N. D. Willits of Aledo have announced the approaching marriage of their daughter Ayliffe to Dr. Ernest A. Thayer, son of Dr. Eugene A. Thayer, 7857 Halsted street. The ceremony will take place Saturday in Aledo.

[Paul Stone-Raymor Studio.]

Rural Transformation

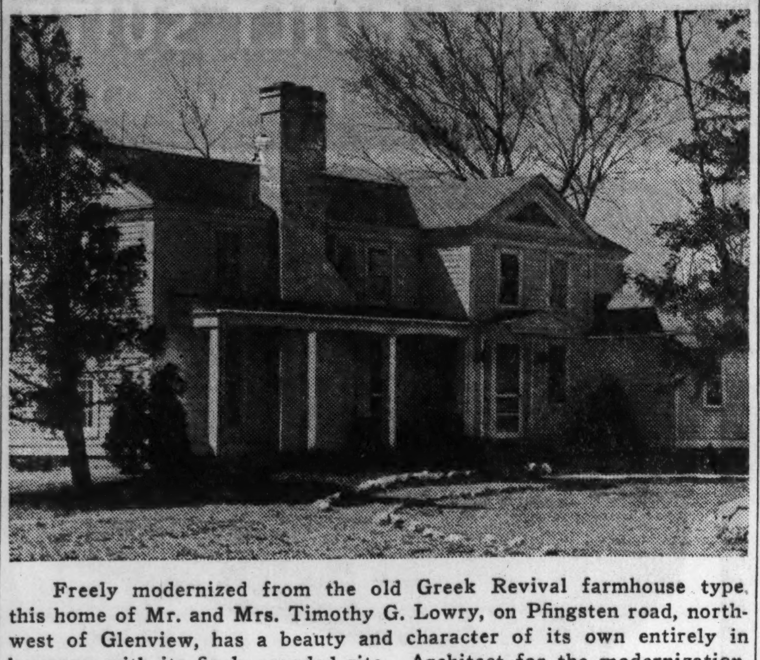

Freely modernized from the old Greek Revival farmhouse type, this home of Mr. and Mrs. Timothy G. Lowry, on Pfingsten road, northwest of Glenview, has a beauty and character of its own entirely in harmony with its finely wooded site. Architect for the modernization, William N. Alderman.

Mr. and Mrs. Lowry, formerly of Evanston, had the daring to buy this 80 year old farmhouse on a 20 acre plot of wooded ground and undertake its restoration. Five great cottonwoods and a towering northern pine mark its location.

SENIOR CADETS IN MORGAN PARK AWAIT DIPLOMAS

It's Farewell Also for Maj. Franson.

Today is baccalaureate for 40 cadets of Morgan Park Military academy, and valediction for Maj. Paul O. Franson, professor of military science and tactics, who has been transferred to Fort McClellan, Ala.

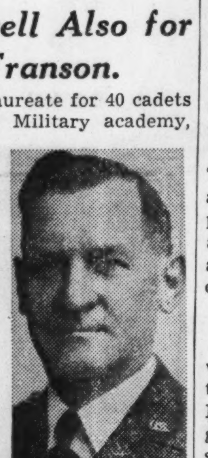

Maj. Paul O. Franson.

The entire student body will pass in review this afternoon before Maj. Franson and immediately following, the Fathers' club, in tribute to him also, will present a testimonial of of their appreciciation.

Maj. Franson has been assigned to the military academy for the last six years, during which time he has been greatly responsible for its designation by the United States War department as an honor school.

Regular Army Since 1910.

He entered the regular army in 1910, via the Alabama National Guard in which he held all ranks from private to lieutenant colonel, except that of second lieutenant. In 1920, he won a commission as captain of infantry in the United States army, and was promoted to the rank of major in June of 1931.

Baccalaureate day will officially begin at 10 o'clock this morning when Guardian members, the cadet governing board, will be installed on the gymnasium campus, and activitiy emblems, honors, and awards will be presented to students.

The Rev. Charles H. Heimsath, minister of the First Baptist church of Evanston, will be the baccalaureate speaker in the evening at the Morgan Park Methodist Episcopal church.

Class Day Tomorrow.

Tomorrow will be class day and tomorrow evening the senior prom will be held in the academy. Graduation exercises will begin at 10 o'clock Tuesday. Dr. Frank G. Sayers of New York will deliver the address.

Officers of the graduating class are: Charles J. Andersen Jr., president; Jack W. Rouse, vice president; John F. Breidenbach, secretary; William B. Suthers, treasurer; Robert S. Sullivan, sergeant at arms.

Members of the graduating class are:

Charles J. Andersen Jr., Charles F. Bacon, Alvin J. Bielak, John F. Breidenbach, Frank R. Bush, Paul P. Colianni, William J. Cost, William Allen Cunningham, George James Duncan, Alfred Daniel Duval Jr., Glenn G. Fisher Jr., William Chalmers Fleming Jr., Sheridan Alan Glen, Merwin B. Grahm, Herbert O. Haaker, George H. Herrmann Jr., William Mark Hickey, Myron Steven Hill, Rudolph L. Hurwich, Arthur Green Johnson Jr., Gordon Francis Johnson, Julius John Kern Jr., Victor Bruce Leatzow, George A. Long Jr., Thomas H. Mayhew, Robert D. McClenathan, John William McConnell Jr., George Dawson Moore, James Clare Moore Jr., Gilbert Leroy Ostrowski, Louis John Philipps, John Anderson Piper, Ira W. Roper, Jack Wilbur Rouse, S. Howard Schiller, Robert Singer Sullivan, William Blair Suthers, Robert Herman Teske, Ned William Van Dellen, and William Richard White.

Lower School Exercises.

The lower school graduation exercises will be held tomorrow evening. Members of the graduating class will be James Clem, Burton Connelly, Phillip C. Freund, William Gilbert, John Ives, Sinclair James, John Johnson, Robert Millar, Charles Miller, William Rumpf, Jack Rushlieu, James Shaw, W. Paul Sill, Chris Stefanos, Curtis Thatcher, Edward Tudor, and Robert Wilson.

This Week in the Garden

Monday, June 13.

Pinch the growing tips of plants to obtain sturdier growth, more flower and fruiting stems, and healthier conditions. It should be done during the early growing period to force undeveloped side buds to become active and grow. A second or third pinching is necessary for some plants to obtain the best results. The petunia, hardy chrysanthemum, and similar plants are benefited by pinching. Low, edging plants are always better, become more dwarf, and hug the ground closer if pinched or sheared.

Tuesday, June 14.

Without good soil, well drained, with sufficient plant food and moisture, no plant will attain its full size. Food should never be applied in too great quantities or the plants will suffer. Water plants well during the blooming period, but do not water unless it is necessary. The only rule that can be given for watering is to water when the plants need water and not otherwise. Do not keep the ground saturated at all times or the roots will not function properly.

Wednesday, June 15.

Perennial seedlings that have grown from early sowings should be transplanted, if it has not already been done, to enable the young plants to make a heavy growth before transplanting to permanent locations. Keep seedlings growing as rapidly as possible.

Thursday, June 16.

Pot perennials can be planted at any time. Stake all perennials needing it. Prune shrubs after flowering, but those that are depended on for autumn fruit coloration should be only slightly pruned or their beauty is destroyed. About all the pruning necessary for most shrubs is to keep the long, straggling branches in bounds, trim hedges by removing surplus growth, keep the center open by cutting out too dense growth, and remove dead wood.

Friday, June 17.

It is not too late to sow some annuals. For late summer bloom the following may be sown at this time: pot marigold, aster, zinnia, candytuft, alyssum, poppy, portulaca, stock, verbena, annual sunflower, and others. It is best to sow a little deeper as the season advances. Always take care of wounds made by bumping the mower against the trunks of trees.

Saturday, June 18.

Insects must be kept under control. Keep a supply of insecticides handy and at the first sign of an insect begin spraying. The currant worm is easily killed with hellebore or arsenate of lead, but the latter should not be used after the fruit has developed for it is very poisonous to animals. Use any contact spray for sucking insects, but do a thorough job when the application is made.

Complete Wash, Clean and SIMONIZ $4.00 NO HIGHER
Any Car
Insured Pickup and Delivery
KEAN Simoniz Service
FORMERLY AT 4605 S. HALSTED ST.
Now at
4300-04 SOUTH UNION AVENUE
Phone Boulevard 4346

OLD HOME TAKES ON MODERN AIR AFTER 80 YEARS

Interior Given Thorough Transformation.

BY LOUISE BARGELT.

If solving problems gives character to a home, then this newly modernized home of Mr. and Mrs. Timothy G. Lowry on Pfingsten road, northwest of Glenview has character plus. For many problems were faced and solved in the successful restoration of this 80 year old Greek Revival type of farm house.

The architect, William N. Alderman, A. I. A., 19 East Pearson street, in appraising the house value and possibilities, found an old farm dwelling of the type built some hundred years ago by the early settlers of Chicago along the Algonquin road. There was buried treasure and plenty of it beneath its battered roof and inside its worn walls. But the uncovering of this treasure was the thing to tackle.

It was the house site in the first place which had caught and held the attention of Mr. and Mrs. Lowry, who were formerly of Evanston.

Trees and Small Pond.

It is a beautiful spot, with its five great cottonwoods and a towering northern pine marking its location near Palatine road. Then there is a small pond, too, with tall poplars near. Hard maples and oak line the roadside, and in the back there is a large apple and cherry orchard—with space besides for riding horses and dogs and even a cow and a calf.

All this had its appeal, and Mr. and Mrs. Lowry were not at all dismayed by the fact that the house was obviously very old, and dated in plan and accommodation from the days when fruit was stored under its beds, when the roof was so low you had to stoop to go up stairs, and the only way of getting into the cellar was by a perilous descent from a trapdoor in the kitchen floor.

The house as it stands this present June is a very different affair from a year ago when work was just starting on it.

Roof Is Elevated.

The exterior lines have not been radically changed, and while it is not a small house—it now has nine rooms and three baths—it has a serenely informal air which belies its size.

First of all the roof was lifted so Mr. Lowry could walk upstairs.

Then the living room, which faces the orchard, had fifteen feet added to the east and some six feet to the south. A fine window arrangement contributes much to the beauty of this room. A picture window on the south gives a view of the orchard. and another picture window on the east overlooks the pond and four giant poplars and the rolling hills in the distance. Built-in bookcases absorb much of the wall space except on the fireplace wall. This fireplace is of black and white marble with marble harth. There is no mantel shelf, but an oil painting hangs over the mantel.

The entrance door is of the Greek Revival period, and the new inside stairway to the second floor is in the same spirit.

Walls Painted Green.

The front hall and large dining room beyond have painted walls of pale green, white trim, and a louvered door between.

On the first floor there is a library with its walls painted a rich mulberry shade and its trim a pale French gray; a maid's bedroom and bath, and a modern all electric kitchen and breakfast room.

The floors throughout the house, excepting in the kitchen and baths, are of planked yellow pine, finely waxed.

On the second floor there are four bedrooms and two baths.

The basement has been brought up to a modern way of thinking. And, it goes without saying, the house is air conditioned. The heating plant is forced warm air, with automatic oil heat.

In the remodeling of this home the siding of the exterior walls was given fresh paint. The wood was in excellent condition in spite of its long years of service. Good wood does last, and fresh paint will keep it perennially young.

Dramatic Recital.

Miss Gertrude Payette, 1435 West 79th street, will present her pupils in a dramatic recital Saturday evening in Hamilton park auditorium, 72d street and Normal boulevard. Awards will be presented to the outstanding students of the year.

Artcraft
AWNINGS
Make the home
Cool
Comfortable
Colorful

This brand on your awning insures you of LONGER WEAR and BETTER APPEARANCE.
Priced low enough for the most economical budget.
PHONE FOR FREE ESTIMATE
BOYD AND GOULD INC.
5813-15 Wentworth Ave.
Phone Wentworth 2450-51

Wed in Joliet

Miss Elizabeth Hollis Fisher, daughter of Mr. and Mrs. Edward L. Fisher of Joliet, recently became the bride of Gordon Haig McCollum of the same city in Christ Episcopal church, Joliet. A reception was held in the Joliet Country club.

[Du Bois—The Drake.]

SOUTHWEST SIDE HAS 63 IN U. OF I. SENIOR CLASS

Win Degrees Tomorrow in Champaign.

Out of the 2,200 students who will be candidates for degrees at the sixty-seventh annual commencement of the University of Illinois tomorrow morning, sixty-three will be southwest side residents.

Both the baccalaureate service, which will be held this morning in the George Huff gymnasium at Champaign, and the commencement program tomorrow will be broadcast by the university's radio station, WILL. The Rev. Robert Freeman of Pasadena, Cal., will preach the baccalaureate sermon, and Dr. Ernest L. Bogart, retiring head of the department of economics at the university, will be the commencement speaker.

Southwest side candidates and their degrees are:

BACHELOR OF SCIENCE.

Joseph Baratta	Mary Kovac
Edith Bergstrom	Charles Kovacic
Amie Burnham	Charlotte Le Bosquet
Charles Christensen	Kathryn Massias
Robert Clancy	Robert McFerron
Lyman Dack	Charles Mutter
John Esplin	Theodore Nykiel
Lois Ewing	Walter Przybylski
Perry Ewing Jr.	Clyde Reed
Frank Fisher	William Rich
Helen Gehring	Lillian Rommel
Samuel Gorbach	John Rusknap
James Gregory	Edgar Schoij
Vernon Haag	Louise Seiter
Edward Havlik	Frederick Smart
Alice Heale	William Staggs
George Hoblik	Edward Wach
Robert Heuhner	Marguerite Begnoche
Howard Kern	Fred Zimmerman
Albert Knauerhaze	Edgar Conant
Evelyn Knoppel	Flora Hoerr
Edwin Koehler	

BACHELOR OF ARTS.

James Bickerton	Floyd Neckrosh
John Carr	Mollie Phelps
Harry Hoogstraal	Lucille Rogers
Mildred Janata	Charles Younger
Betty Kilroy	Ida Richmond
Howard Kingsbery	Paul Kimball
Ruth Montrose	Michael Orlovich
Albert Mulleniz	

MASTER OF SCIENCE.

John Bell	George Gralak
Joseph Bell	Harlan Oehler

MASTER OF ARTS—Jean Zacher.

The graduation exercises for the University of Illinois college of medicine, dentistry, and pharmacy was conducted last Friday in the Chicago Civic Opera house.

CHURCH PICNIC IS EXPECTED TO ATTRACT THRONG

Seven hundred southwest side residents are expected to attend the annual Sunday school picnic of the Foster Park Baptist church Saturday in Pioneer woods, 107th street west of Keane avenue.

Features of the afternoon will be a fat ladies' race, fat men's race, ladies' slipper kicking contest, pie eating competition, and a baseball game between single and married men.

Elmer Johnson, superintendent, will be general chairman assisted by H. E. Jacobson, Earl C. Erickson, Joseph Suchalski, C. W. Klint, C. B. Larson, Mrs. Janette Woodward, Mrs. S. A. Lillroth, Mrs. Einar Anderson, Mrs. John Sandquist, Mrs. H. M. Stangle, Mrs. Earl Erickson, Mrs. C. B. Larson, Mrs. H. E. Jacobson, and Mrs. Kathryn Rosen.

S. WEST SIDERS ON GRADUATION LIST AT DE PAUL

Get Degrees Wednesday at Exercises.

Sixty-one southwest side residents will receive degrees Wednesday afternoon at the 40th annual convocation of De Paul university in the university auditorium, 2219 Sheffield avenue. Among these, two will be granted doctors' of jurisprudence degrees and nine will be candidates for their masters' degrees.

The Very Rev. Michael J. O'Connell, president of De Paul, will confer the honors and Beverly Winslow Howe, attorney and Lincoln scholar, will deliver the commencement address on the subject of "Reciprocal Responsibilities."

Pre-commencement activities will begin this morning at 11:30 o'clock when the Rev. Alexander P. Schorsch of the Vincentian order, dean of the De Paul graduate school, will celebrate the baccalaureate solemn high mass in St. Vincent's church, 1010 Webster avenue.

He will be assisted by the Rev. Martin V. Moore, head of the department of mathematics, deacon, and Father O'Connell, subdeacon. The sermon will be preached by the Rev. James M. Murray of the Vincentians, former professor of philosophy at the university and present pastor of St. Patrick's church, La Salle.

School of Music.

Tuesday evening the De Paul school of music will present its final concert of the season in Thorne hall with Richard Czerwonky conducting the orchestra. The a capella choir will be directed by Arthur C. Becker.

Southwest side graduates of De Paul university this season are:

Doctor of Jurisprudence.

Teresa Cunningham	James Griffin

Master of Arts.

Irene Baker	Louise Kripner
Mary Beard	The Rev. Richard Jung
Angela Donahue	Richard Pooler
John Harmon	George M. Kingsland

Master of Education.

Francis Daily

Bachelor of Laws.

Joseph Griffin	Mary O'Reilly
Ignatius Ivan	Ezra Ressman
John Jason	William Ward
Edna Kahn	David Weiner
William Long	C. Ray Johnson

Bachelor of Science.

Marion Bauschen	Virginia Carlson

Bachelor of Science in Commerce.

George Bukowski	Thomas Healy
Walter Cyrwus	James McGraw

Bachelor of Science in Education.

Sister M. Lothaire Russell	Dorothy Gordon
	Miriam Gregory
Mabel Boswinkle	Adelfina Ivan
Mary Collins	Dorothy Johnson
Vincent Conroy	Maude Kelly
Mary Donnelly	James King
William Everson	Janette Moore
Genevieve Feely	Orah McCoy
Henry Fisher	Lauretta McCurdy
Josephine Ginty	Regina Viall

Bachelor of Philosophy.

David Conway	Stanley Mikowski
John Doyle	Sister M. Augustine Nielcarek
Esther Geringer	
Sister M. Pancratius Kowalski	Alice O'Heir
	Daniel O'Sullivan
Daniel McCarthy	Agnes Sleey
Sister M. Rosalind Mackiewicz	John Weiner

Bachelor of Music in Education.

Francis Aulbach	Rosella Lettsome

Bachelor of Arts.

Robert Costello

The De Paul university convocation will be held for a total of 433 undergraduate and thirty-two graduate students.

33 IN STARRETT SENIOR CLASS WIN DIPLOMAS

Diplomas were awarded to thirty-three seniors of the Starrett School for Girls, 4515 Drexel avenue, during the annual commencement exercises Friday in the Second Presbyterian church, Michigan avenue and 20th street. The Rev. William C. Howard, D.D., Ph.D., pastor of the church gave the address, and Gerald T. Smith, principal of the school, presented the diplomas.

The graduates are:

Jean Carmichael	Ruth MacArthur
Vivian Cox	Mildred Meisner
Eva Cutler	Marion Parmeter
Dorothy Dieckmann	Betty Poyer
Shirley Emberson	Hazel Potts
Olive Helen Gage	Betty Roberts
Luella Griesel	Betty Savoie
Peggy Harrison	Roslyn Sherman
Minnette Hirst	Sylvia Stern
Jean Hruby	Virginia Steven
Marion Katz	Thomas Nann
Elaine Kinzel	Joyce Waters
Gladys Klinenberg	Louise Wells
Jeanne Lesher	Ruth Work
Blossom Levin	Gloria Zarbin
Marcelle Levine	Rivian Schwartz
Melanie Loeb	

All students of the school took part in the ceremonies, the underclass members appearing as attendants to the graduates or as flower girls in the procession.

DON'T WAIT!

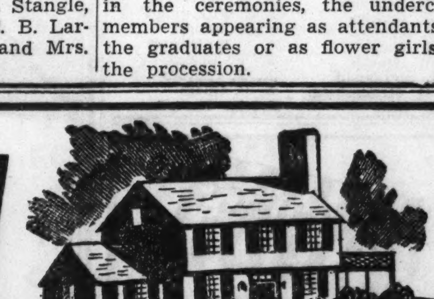

DECORATE!

Take 12 to 18 Months to Pay

Here's a most amazing offer to home owners who want brighter, cleaner, happier homes—a budget plan that enables you to have a perfect job done NOW, to be paid for in small monthly payments over the next twelve or eighteen months.

Your satisfaction is assured because we supply only world-famous Sherwin-Williams Paints and recommend highly competent decorators. We supply, without charge, the services of our interior decorating department. Plan to add health, comfort and pride to your home. Bring or send the coupon below NOW.

LITE PRODUCTS CORPORATION
7700 S. Halsted, Stewart 1410

I would like full information on your decorating and plan for financing the cost of decorating my property. I understand there is no cost or obligation involved.

NAME ....
ADDRESS .... PHONE ....

Hostess

Miss June Cahill, 3649 Lowe avenue, treasurer of the Girl Scouts of Nativity church, will be hostess at the reception for the mothers of the troop Thursday evening in the church auditorium, 653 West 37th street.

CHURCH OFFERS SPECIAL SERVICE ON PATRON'S DAY

As part of its golden jubilee celebration Holy Trinity Episcopal church, 4716 Union avenue, will observe today, Trinity Sunday, as patron's day. During the forenoon special services for former members will be conducted.

The main worship of the day will be at 11 o'clock when the Rev. C. B. Upson, the pastor, will administer communion. The choir under the direction of C. B. Upson Jr., organist, will sing. A parish dinner will be served at 1:30 o'clock in the afternoon by the Women's guild of the church.

Mrs. George E. Newby, president of the guild, and Mrs. William P. Hudson, secretary-treasurer, will be in charge. They will be assisted by members of the Girls' Friendly society and older members of the church school. Dinner speakers will include John Story, Miss Barbara Pattison, Miss Mary Story, James W. Biggers, Miss Ruth Bray, and Mrs. Robert Nye.

Members serving on the committee of arrangements are Mrs. Nye, Miss Bray, Miss Evelyn Wagner, Samuel Sumner, Everett Rabold, Mr. Biggers, Robert S. Daley Sr., George Newby Sr., William J. Parker, Frederick Rabold, and George Robinson Jr.

U. OF C. AWARDS 899 DEGREES AT ITS CONVOCATION

Ceremony Is Conducted in Two Sessions.

Robert Maynard Hutchins, president, awarded 899 degrees at the 192d convocation of the University of Chicago Friday in Rockefeller Memorial chapel, bringing to 1,864 the total for the academic year. June graduates include 671 from metropolitan Chicago who received 180 advanced and 419 bachelor's degrees.

The convocation ceremony was conducted in two sessions. Higher degrees in the divisions and in the professional school were conferred in the morning and bachelor's degrees in the divisions and in the professional schools in the afternoon. Mr. Hutchins presented the address at both meetings.

After the chapel ceremonies Mr. and Mrs. Hutchins greeted the guests at a reception in Ida Noyes hall on the Midway.

The fifty-one southwest side residents who will receive degrees, are as follows:

BACHELORS.

Edward Alt Jr.	Rosella Gunnell
Thomas Alves	Anne Hultgen
John Balanda	Marina Indovina
Eunice Bennitt	Geraldine Johnson
Sidney Burrell	Margaret Kerr
Stephanie Cierpik	Fred Klein Jr.
Muriel Ciha	Ralph Meagher
Otha Colwell	Virginia Prindiville
Marcia Cowen	William Reynolds
Marshall Dazey	William Rittschof
Eva Duner	Arnold Rose
Dorothy Echard	Lee Saidel
Esther Engstrom	Carl Sandberg
Marcella Fefer	Clarence Siegel
Anna Fitzpatrick	Roy Soderlind
William Gaebler	Saul Stern
Virginia Gaines	Ruth Thornton
Gail Golub	Paul Turpin
Leonard Graff	Mrs. M. Turner
Oscar Granberg	Margaret Waller
A. Grossmann Jr.	Goldene Winograd
Fabian Gudas	

MASTERS.

Florence Caird	Laurence Collins
George Balling	Sylvanus Tyler

DOCTOR OF JURISPRUDENCE.

Charles Baker	Paul Ganzer

DOCTOR OF MEDICINE.

William Reynolds	Vladimir M. Sasko

The convocation sermon was delivered last Sunday by the Rev. Charles Whitney Gilkey, dean of the Rockefeller Memorial chapel, in the chapel.

Sons of Italy Electing Lodge Officers Tonight

Officers will be elected by Chicago Lawn lodge of the Sons of Italy this evening in the clubhouse, 3334 West 63d street. The purpose of the organization is to help needy people of Italian extraction.

Great Dane's listlessness disappears on Pard diet

REAL TROUBLE INCORRECT FEEDING, SAYS VETERINARIAN

*Dr. A. W. L—— reports on this Great Dane (photo at right), "Age: 1 year. *Symptoms:* listlessness; dog underweight. *Diagnosis:* digestive upsets and malnutrition resulting from improper diet. *Treatment:* a rigid feeding program of Swift's Pard and water. In 5 weeks dog had regained normal weight, pep and vigor."

● The case of this Great Dane illustrates two points of great importance to all dog owners.

First, *incorrect feeding* of dogs is today widespread—is, in fact, the chief cause of dog ailments. Leading veterinarians agree on this. Like Dr. A. W. L——*, many of them are vigorously crusading against hit-or-miss diets and, in particular, against nutritionally deficient dog rations.

Second, the scientific feeding formula for dogs, Swift's Pard, has been fully tested and approved by veterinarians. Perfected after years of experiment in Swift & Company's biological laboratories and kennels, Pard has also proved itself in feeding tests extending *through four consecutive generations* of dogs.

Made of *fresh beef* meat food products and seven other choice ingredients, Pard supplies in properly balanced proportions the food elements that are vital to your dog's health. To safeguard his well-being, feed Swift's Pard regularly. Swift & Company, Chicago.

*Permission has been given by Dr. A. W. L—— to supply his name and address on request

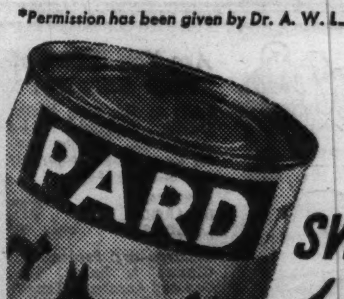

PARD, SWIFT'S scientific feeding formula

1,568 POLICEMEN PUT ON ELIGIBLE SERGEANTS LIST

Appointment of 154 Is Expected Soon.

Joseph P. Geary, president of the civil service commission, last week announced the names of 1,568 patrolmen who have passed examinations for sergeancies in the police department. There are 154 vacancies in the sergeants' ranks and this number of promotions is expected to be made within a few weeks from the first names on the eligible list.

Leading the eligible list is Patrolman Christopher C. Callahan of the Pekin station. His grade in the test was 88.85. The names of the patrolmen follow in the order of their standing:

C. C. Callahan
M. J. Curtin
L. P. Vodvarka
M. J. Murphy
J. A. Hartnett
T. R. Casey
H. R. Dorf
I. J. Brandt
R. M. Barness
W. J. Touhy
T. J. Murphy
D. J. Brennan
J. J. Enright
M. J. Hackett
F. J. McLean
J. J. Healy
Arthur Katt
J. B. Brannigan
S. G. Kula
E. N. Pietrowski
Michael Nagle
J. R. Hyness
N. M. Dwyer
G. A. Mikell
Daniel Konkowski
J. J. McNamara
M. J. Mulcahy
F. J. Donohue
T. A. Kelly
Kinzie Bluett
J. W. Mulherin
M. P. Whalen
J. W. Keeley
S. J. Leddy
J. S. O'Malley
H. B. Deas
J. J. Mahoney
D. L. Jenkins
Michael Garrity
T. J. Larney
P. J. Condon
Martin Gibbons
R. E. Ryan
J. F. Sweeney
C. O. Swanson
J. J. Sullivan
J. W. Graney
J. H. Brady
W. P. Hennessy
J. W. Philbin
J. T. Keily
Carl Nelson
J. J. Clifford
M. E. Joyce
J. J. Walsh
E. L. White
J. E. Devery
W. H. Smith
E. F. Galbraith
L. J. Corey
B. F. Weick
A. A. Bilecki
Mortimer Goldstine
Dominick Rice
T. P. Podgerski
W. F. Kelly
W. F. Higgins
M. J. [illegible]
George [illegible]
Timothy O'Connor
J. L. [illegible]
J. F. [illegible]
Frank [illegible]derback
John Alm
J. E. McGinnis
W. J. Gibbons
F. G. Przekwas
Harold Enger
F. F. Kurtzer
J. J. Sullivan
Timothy Donovan
E. M. Dooley
R. N. Kilburg
J. P. Rochford
Martin Sammons
T. P. Cregan
M. J. Mullen
J. H. Frawley
George Fitzgibbons
J. J. Canning
J. L. Sullivan
Joseph Sponder
C. B. Moore
F. H. Lange
J. E. O'Heir
J. H. Braband
Harry Scholz
A. Noonan
M. Steffen
P. Smith
Ralph Stepp
P. A. McGuire
J. M. Lynch
M. Fallon
P. E. Nulty
F. J. McGraw
Ralph Catanese
P. Hackett Jr.
J. Hanrahan
James Bresnahan
E. O'Malley
H. McCann
L. Cook
W. E. Bresingham
J. J. Corcoran
J. J. Manion
J. H. Miller
J. J. Bergen
T. A. Kelly
F. M. Bauler
J. T. Fogarty
A. J. Boysen
J. J. Cassidy
F. J. Ferguson
F. J. Pitlock
J. S. Buchanan
R. S. Fallon
J. A. Baginski
E. E. Foster
E. J. Mulvihill
J. J. McInerney
W. C. Walsh
R. D. Petacque
J. A. Olson
H. J. Pfeiffer
J. H. Benson
P. J. Groark
Michael Gibbons
J. J. Lynch
D. J. Fitzgerald
B. L. Jones
W. T. O'Brien
Matthew Poturica
J. E. Curtin
J. M. Rosner
R. E. Calkins
R. W. Ziegler Sr.
J. J. Janousek
F. S. Nietupski
T. J. Donohue
Frank O'Sullivan
J. J. Cody
J. J. Stanton
J. W. McMahon
Harry Neuman
A. H. Bowman
J. G. Ryan
H. A. Wright
M. J. O'Rourke
P. J. O'Malley
J. J. Creedon
E. M. O'Malley
S. F. Naughton
M. R. Mitchell
T. F. Charles
T. J. O'Connor
E. J. Grubins
J. H. Shea
J. F. Mulloy
L. F. Blach
M. J. Healy
L. F. Glon
Alfonzie Hagan
J. J. McGurk
J. H. Smith
F. W. Fertig
J. A. Reilly
F. W. Lynch
E. J. Woelfle
C. G. Redding
J. F. Angland
J. F. McCarthy
P. C. Touhy
C. M. Donovan
E. W. Erickson
E. F. Galvin
Harry Yordon
E. R. Satunas
J. J. Vojtech
P. W. Kelly
J. E. Leadbeaster
J. M. Griffin
P. J. O'Connor
J. J. O'Leary
J. C. Looney
T. F. Duffy
Thomas Sikorski
T. D. Donnelly
P. H. McInerney
L. T. Lowry
C. H. Breen
F. Healy
J. Krikava
V. Lyons
B. Wall
A. Halswick
J. Harty
P. McLaughlin
Christ Nilesen

S. White
R. F. Corcoran
H. W. Goebel
F. C. Knott
J. M. Cavanaugh
H. J. Holmberg
W. E. Fox
S. J. Dunne
R. J. Coyne
B. L. Gray
D. V. Moriarity
C. M. Pribyl
P. N. McNamara
Oron Ross
F. L. Cervenka
Joseph Broz
F. J. Regan
J. A. Lescher
W. J. Reutflejsz
W. V. Palmer
Thomas Lydon
J. T. Burns
Edward Lowing
L. V. Kraus
J. P. Carpenter
W. J. Barron
P. A. O'Neil
J. F. Battle
D. H. Parkerson
M. S. Keenan
E. A. Rasmussen
E. E. Edwards
E. J. Waller
E. J. Kearney
J. J. O'Brien
M. A. Nevell
J. A. Lannan
J. A. Obirek
E. J. Griffin
T. N. Ryan
P. J. [illegible]
J. B. Ascher
Marty [illegible]
M. E. [illegible]
W. H. Sartell
A. F. Boone
J. J. Nelligan
H. J. Quinter
C. W. Carson
Edward Graney
M. J. Hayes
R. E. Hunt
C. A. Leve
D. J. Hayes
T. F. Hayes
F. W. Pape
P. J. Johnston
F. B. Sheahan
Patrick Haran
J. F. Fanning
L. W. Pearson
C. J. Pierson
P. J. Hoffman
J. J. Cogger
W. M. Busin
Nicholas [illegible]
D. J. Surwill
P. J. Coughlin
M. J. McGuire
L. J. Leula Jr.
E. J. Kordick
C. W. Mullaney
F. E. McNamara
F. W. Hand
J. C. Cramer
L. W. McPhail
R. T. Welch
M. Hayes
J. M. Trnka
Mark Munroe
N. J. Distelderf
J. A. Burbach
J. F. Mangin
G. T. Claus
J. J. Cronin
T. F. Flynn
R. F. Ward
P. F. Stahlman
T. A. Caffey
Martin Gibbons
A. J. Heinen
A. C. West
E. F. Berger
W. J. Keough
J. L. Lenert
William Foley
F. S. Smuczynski
J. J. Ryan
A. T. Byrne
W. H. Brennan
P. J. Kelly
Fred Susebach
J. W. Connors
W. E. Curtin
James McMahon
J. E. Mulqueen
Michael Tydings
S. H. McDowell
F. L. Trauth
J. B. Folsom
B. V. Marks
J. J. Kirby
L. H. Hyde
J. G. Adair
W. A. Costello
Martin O'Sullivan
D. W. Sheehan
R. J. Cotter
D. J. O'Brien
M. J. Hayes
C. A. Zarlinga
W. J. Heffernan
P. M. Laughran
Michael Heraty
E. M. James
W. J. Schoemaker
Andrew Cannon
O. A. Seils
W. H. Schrell
T. F. Tierney
Stephen Ploszaj
W. J. Burke
J. J. O'Connor
F. L. Krueger
J. G. Wroblewski
B. L. Morgan
D. L. Shallow
F. T. Sadecki
R. L. Schroeder
W. E. McCullough
L. V. Welsh
H. F. Feldmann
F. P. Raia
Michael Chambers
J. T. Connors
G. P. Crosoli
J. N. Roche
M. F. Roy
L. M. LaPorte
J. T. Herndon
H. H. Will
M. J. Dempsey
J. F. Murphy
E. J. Biedke
Hubert Killackey
M. J. Rauen
C. G. Hecht
P. M. Moser Jr.
W. P. Kinsella
C. E. Coyle
D. M. Lichtenstein
T. E. Shea
J. P. Devery
Andrew Chmill
J. T. Savage
A. M. Simmons
J. N. Mueller
Edmund Michalik
Clair Farquhar
M. J. O'Reilly
C. J. Burns
W. T. Franklin
F. P. Doyle
S. F. Corai
Joseph Hanratty
T. J. Mulvey
E. M. Breen
A. J. Mulvaney
A. A. Wachholz
J. J. Halloran
William Lamich
J. T. Slattery
J. E. Kehoe
E. J. Baldwin
G. M. Melican
F. D. Farmer
A. J. Gardner
L. J. Selbach
A. V. Lyons
Edward Cole
T. G. O'Connell
A. A. Klonowski
Patrick McNamara
R. Warchalowski
F. B. Marton
B. J. Walsh
T. R. Moloney
H. B. Bada
C. J. Daly
E. B. Donovan
Humphrey Hennesey
Lawrence Starr
P. J. McCormick
D. J. Ransford
R. T. Egan
W. J. Kearney

E. H. Anderson
S. D. Stein
S. A. Suhajda
H. J. Rosenzweig
V. R. Johnson
R. C. Folsom
R. B. Mulligan
Samuel Spinell
W. J. McDermott
W. Eubiak
H. F. Enright
G. J. Guinans
R. J. Ryan
E. C. Erickson
James O'Malley
J. A. Rudnick
D. J. Regan
T. F. Brennan
J. T. Shaughnessy
E. J. Swain
J. J. Ogorek
V. M. Nolan
T. E. Mackey
J. S. Hickey
T. F. O'Connor
C. H. Jonhson
T. J. Kratzmeyer
James Little
P. J. Whalen
Harry Lyons
W. J. Miller
W. J. Kent
F. D. Jones
J. J. Barrett
John Harris
J. K. A. Jensen
J. T. Curtis
E. E. Kirk
Andrew McNamara
Oliver Karwaski
E. J. Carey
J. A. O'Brien
J. F. O'Connell
T. F. Doyle
J. A. Schmidt
Frank Mizar
M. F. Henderson
W. F. Schneider
Frank Vail
E. T. Madden
J. D. Kelly
J. R. Greenock
R. J. Cahill
H. L. Preston
E. G. Malm
J. E. Lanka
F. T. Sharkey
F. J. Callahan
W. E. Adlam
R. W. Wise
J. J. Crowley
F. M. Mahoney
G. H. Core
Michael Shannon
F. J. Hopkins
J. J. Malone
T. F. Maher
Hanley Hallen
E. J. Lynn
J. W. McCarthy
J. F. O'Connor
P. J. Lenahan
James Driscoll
J. E. Sevick
W. J. Fergus
J. T. Martin
J. F. Moran
J. A. Coakley
F. F. Page
M. J. Hussey
M. J. McElligott
J. M. McLaughlin
J. J. O'Hara
J. J. Penney
T. J. Quinn
P. J. Kelleher
G. R. McCarthy
W. E. McEvoy
E. P. Johnson
J. F. Benson
H. J. Murphy
F. J. O'Neill
H. R. Carr
Michael Collins
G. H. Link
O. E. Burns
J. J. Moroney
J. J. Vavra
J. J. Ellis
R. S. Venn
W. J. Jones
J. A. Key
R. E. Murphy
A. T. Specht
E. J. Kelly
E. M. McCoy
J. W. Toler
C. N. Noonan
N. J. Reidy
Patrick Mulkerrin
J. C. Doyle
J. J. Kojzar
M. J. Delaney
J. H. McCarthy
N. J. Geraghty
C. Krblich
T. P. Heaphy
L. E. Sheffner
W. M. Buck
J. J. McGrath
T. P. Hamilton
Lester Dreyer
Thomas Margarites
C. J. Brady Jr.
C. E. Doonan
W. J. Creighton
J. J. Maloney
T. J. Breen
J. P. Conway
A. E. Fauntleroy
J. J. Hackert
E. W. Mead
P. D. McInerney
J. P. Clune
C. A. Wict
M. R. Mall
Terrence Doherty
Peter Pacelli
R. C. Rydeen
L. C. Knudsen
Joseph Libretti
F. C. Young
D. M. Andrews
E. J. Manahan
Edward Mullaney
J. P. Shanahan
F. X. Plettl
T. G. Sweeney
W. T. Garroy
J. F. Stepanek
O. F. Farr
J. P. Rabbitt
Frank Outly
Edward Flannery
V. F. O'Gara
M. R. Byrnes
A. T. Malldor
R. A. Bukowski
E. J. Stepanek
James Keating
W. R. La Roy
Alfred Casey
Cornelius Mahoney
J. A. Haggerty
T. J. Torpy
M. E. Harris
W. H. Lawler
J. D. O'Neill
J. L. Burns
J. J. Clarke
B. A. Lisiecki
D. R. Brust

E. P. Barrett
A. E. Tiede
W. R. Potz
R. J. Sheehy
M. J. Nolan
G. W. Buckley
L. C. Carrier
J. J. Merwick
L. M. Anderson
J. R. Harnett
E. P. Schaefer
W. O. Breitzmann
George Murphy
J. M. McCormick
T. L. Barrowman
J. P. Foley
W. C. Glaubitz
W. E. Friel
J. J. Murtaugh
A. R. March
W. J. Delanty
Harry Bingham
R. E. Gibbons
S. F. Cammack
E. D. Smith
P. S. Meagher
G. P. Deyer
Peter Barz
J. P. Morris
W. E. Finn
O. H. Buck
H. J. Harder
H. J. Zeiher
J. R. Moran
J. P. Kinnerk
C. J. Stanger
P. J. Mazeika
W. H. Durkin
R. J. Gillett
Patrick Gilhooly
J. J. Flannery
F. A. McKune
E. S. Nakulski
Edward Dennis
P. J. O'Neill
T. F. McNulty
R. A. Nelson
G. F. Mulvaney
W. J. Rimmer
E. E. Egan
A. H. Richards
S. W. Samas
J. J. Ahearn
E. A. Solecki
A. J. Kiernan
B. T. Glavin
L. W. Olsen
J. A. Aman
J. R. McCann
N. M. Gelchecker
Lundy
T. J. Maloney
E. M. Steinway
J. J. Garrigan
J. J. Payton
John Burke
M. D. Lynch
C. J. Theisen
J. A. Lyons
J. M. Woulfe
E. J. Rich
S. A. Brooks
Mark Smiljanic
S. M. Trownsell
F. M. Hansen
T. T. Coakley
J. P. Garvey
C. J. Harris
J. G. Fleming
F. T. Mayer
S. A. Pettigrew
J. J. Foley
F. L. La Rue
J. L. O'Malley
G. M. Kush
W. C. Dwyer
F. J. Finnegan
A. W. Mahoney
A. A. Marschall
J. T. Rush
J. W. Leonard
J. E. Coughlin
R. C. Schmidt
R. F. Harmening
R. J. Burke
H. A. Rule
M. M. Kaufmann
J. E. McNellis
J. T. Mahoney
P. J. Tolby
J. E. Quinn Jr.
J. T. Connelly
R. C. Fokkens
T. R. McNamara
Michael Corrigan
A. H. Proufer
J. A. Stalbus
L. C. Stahl
John Hartigan
P. J. Decley
M. J. Haley
W. J. Watson
T. A. McCaffrey
William O'Brien
J. J. Casey
R. L. Snow
E. W. Suckow
J. B. Maloney
J. A. Patterson
A. J. Murray
J. G. Bowen
E. J. Clancy
W. F. Burke
R. L. Richards
C. C. Moore
M. J. Blake
F. J. O'Malley
W. J. Coffey
Behumil Sestak
H. D. English
S. A. Connelly
M. F. Meehan
W. J. Nick
P. J. Brechl
V. E. Rupp
R. J. Maloney
M. J. Rochford
W. J. Jennings
P. S. Marlib
S. J. Strom
E. P. Kennedy
F. C. Hannigan
J. D. O'Malley
J. A. Lloyd
J. C. Malloy
R. M. Thomsen
M. S. French
M. J. Fay
Herman Kruger
G. F. Kammerer
C. J. Dixon
M. J. Durkin
E. L. O'Brien
J. P. Bartosh
R. Bubrka
W. Malone
W. H. Jannick
Russell Harner
J. J. Houlihan
W. T. Woods
J. J. Duffy
J. P. Mau
W. J. McCabe
G. F. Fahey
G. A. Yunker
W. R. Gregory
W. F. Giesler
W. Linsley

Joseph McCaffery
F. H. Freemath
T. J. Doyle
M. P. Loughney
J. E. O'Connor
J. T. Sullivan
J. W. Stryzinski
G. E. Buckley
T. J. Prendergast
L. P. Connolly
J. J. Kelly
B. W. Engelsman
F. O. Czech
M. J. Jackson
W. H. Florian
Sidney Levinson
L. S. Iverson
Peter Maguire
W. A. Barcal
J. G. Sojat
J. H. Ryan
M. D. Mulroyan
T. J. Barnes
W. L. Morris
W. W. Payne
N. D. Roder
Earl Olson
T. E. Naughton
A. J. Schlechta
H. M. Haight
H. J. Mandry
G. W. Jordan
Floyd Ford
G. J. Larson
J. J. Droney
T. F. Zang
L. J. Steinway
C. M. Bonfield
G. W. Jones
M. J. O'Donnell
J. T. Cremonesi
T. J. Carmody
R. J. Maloney
E. W. Tyrrell
J. J. Egan
I. H. Pearson
M. J. Cullinan
Morris Friedman
V. A. Miller
William Taub
B. P. Reilly
W. J. Tyrrell
J. A. Roza
Loubet Zaccard
F. M. Nicholson
Anton Bedzyk
A. E. Bruns
E. J. Sedlack
C. P. Morris
G. J. Collins
J. J. Maloney
C. Czernikowski
J. P. Hayes
G. C. Hartigan
P. J. Mulvey
E. A. Cook
H. A. Elliott
G. B. Shanke
F. W. Mueller
T. R. La Pres
G. M. Keating
C. H. Dalton
R. P. Kelly
R. C. Kendt
J. R. Meyer
Thomas Boyle
M. T. Pidgeon
J. P. Riordan
G. T. Brewer
R. N. Elliott
R. M. Olson
L. E. Carlson
Louis Stephens
G. S. Lynch
Matthew Mayer
J. W. Fried
R. E. Chestnut
C. A. McMullen
D. K. Heninger
Michael Boyle
P. W. O'Neill
H. R. Miller
F. J. Grady
M. J. Connaughton
Frank Vitek
W. T. Scully
H. B. Sprengel
P. J. Sobel
D. J. O'Keefe
C. J. Martin
W. J. Cleary
F. J. McDermott
J. P. Mallon
D. A. O'Rourke
Stanley Szymanski
H. J. Killackey Jr.
T. F. McFarland
F. B. Halbauer
C. F. Hayden
James Downes
G. V. Corcoran
J. F. Shannon
A. G. Specht
W. A. Kelly
L. S. Berg
J. D. Lancaster
A. D. Buccieri
B. C. Benson
A. T. Comiskey
J. E. Chapman Jr.
J. C. Trecker
H. N. Hall
W. H. Kenney
J. H. Baird
T. J. Wall
Louis Carsello
C. M. McCann
F. E. Perkins
C. J. Lynch
A. L. Class
D. W. Marsh
J. L. McDonald
E. O. Meisterheim
F. E. Benz

J. R. Minehan
James Daly
J. K. O'Halloran
James Flynn
M. J. Ahern
P. V. Mercer
G. S. Donegan
R. J. Sherhart
S. J. Hyburski
J. A. O'Donnell
F. E. Jones
P. J. Cassin
Emil Malina
T. F. McGreevy
J. F. Logsdon
C. W. Palczynski
Thomas Clarke
D. C. Donohue
J. F. Shayne
Ernest Schloeman
R. E. Christian
W. J. Donovan
C. J. Mader
A. C. O'Malley
D. A. Nelson
J. L. Woulfe
C. E. Mallon
E. M. Keehn
J. F. Wulff
S. A. Hybert
T. J. Durkin
J. P. O'Connor
James Fast
W. J. Hardon
C. P. Riley
B. J. Kelly
J. J. Rody
W. J. H. Schwass
E. C. Rathsan
W. C. Quigley
J. F. McCann
Patrick Bourke
L. L. Mikell
H. M. Olson
Luke McCormack
Michael Murphy
L. N. Hemrick
T. F. O'Grady
P. D. Baldwin
R. W. Rupright
E. P. O'Malley
J. J. Burke
E. A. Brieske
W. H. Ricker
Joseph Janacek
Edward Hess
T. J. Murphy
J. E. Balcom
J. J. Flaherty
E. T. Lynch
T. B. Owens
B. R. Bialk
W. F. Ward
J. F. O'Malley Jr.
F. J. Dubec
J. G. Shortall
E. K. Trunk
A. L. Tempeke
W. B. Stecher
H. E. Raubut
M. G. Jurcik
W. F. Reidy
Charles Walsh
Ellwood Egan
Richard Kaminski
A. P. Hrotz
T. F. Sheridan
G. H. Carleton
H. R. O'Donnell
J. E. Payton
J. M. Lamb
F. C. Larsen
H. E. Gleason
O. F. Johnson
*J. J. Kennedy No. 2
Jack Fayer
J. G. Kelly
T. J. Carroll
O. N. Christerson
D. F. Madigan
M. J. O'Connor
J. B. Tigerman
J. T. Stapleton
F. J. Rowder
F. W. Murray
F. H. Smith
J. J. Ruddy
F. W. Warburton
F. J. Kelly
M. J. O'Donnell
J. F. Moran
E. L. Reid
J. E. Burke
E. J. O'Donnell
J. J. Steiner
A. F. Rupp
Daniel O'Reilly
C. J. Towne
E. J. McBride
W. L. Hobson
M. J. Fleming
Stanley Ziemba
G. J. Maher
W. F. Bailey
J. L. Dunn
W. L. Fauntz
B. F. Smith Jr.
Otto Schoner
W. I. Pety
J. E. King
H. R. McCoy
S. J. Darling
E. F. Johnson
R. G. Oswald
A. G. Connelly
A. J. Conte
E. B. Epperson
F. G. Murray
T. R. Fitzsimons
Mark Kappes
F. J. McCormick
P. F. Keeley
N. F. Crowley
N. C. Quam
Stanley Bartnik

H. H. Koop
W. A. Du Bois
Moses Jarrett
G. D. McNeil
Gregory Guinane
J. F. Shine
J. J. Lynch
G. E. Miller
J. J. Neubauer
J. J. Goles
C. A. Jaeger
B. J. Gillespie
T. J. Morris
T. J. McNulty
Edward Barcal
J. O. Maise
T. D. Tuite
J. C. Kelly
T. J. Barrett
D. C. Warnce
R. J. Smith
J. W. White
O. S. Simonsen
T. D. Hennelly
William Westerlind
Patrick Crawford
P. M. Kopyszka
C. A. Rourke
M. J. Sullivan
E. T. Powers
C. A. Norris
C. J. Winkler
N. J. Maux
F. D. Graham
A. C. Baer
G. J. Biedermann
A. W. Baumann
J. E. Nolin
L. L. Wesson
W. E. Moffett
W. F. Meagher
D. F. Mahoney
W. J. Jones
W. P. Noonan
Harold Onixt
Owen Lynch
T. L. Keegan
Michael Lynch
Leo Kuznitsky
W. M. Dejeski
E. C. Dillon
John Sloan
E. A. Woerpel
W. F. Kori
G. E. Nadenik
L. G. Smalley
J. L. Kelly
F. W. O'Malley
J. V. Ambrosini
Francis Ratsch
J. L. Ashley
W. T. Brown
G. W. Hulock
A. F. Avery
W. T. O'Connor
J. A. Kalla
J. A. Relke
J. M. Czarnik
R. J. Smith
E. M. Olsen
M. R. Magner
P. J. McCarthy
E. A. Call
C. E. Andersen
Fred Janks
J. J. Stack
E. F. Steffen
E. F. Anderson
A. H. Schuetz
E. Smurawski
J. C. Hergenrother
L. J. Wuchterl
E. A. Witry
L. J. Luner
C. Pablowski
S. C. Kincaid
R. A. Williams
Charles Benton
E. A. Eckel
J. A. Turick
T. P. Murphy Jr.
J. E. Mahoney
H. C. Seyferlich
W. E. L. Best
P. T. O'Day
C. G. Beyer
Fred Amort
A. M. Fitzgerald
J. J. Hett
J. J. Condon
J. P. Knowles
C. J. Moynahan
D. T. Hynes
J. J. Des Chatelets
George Caillouette
Frank Healy
F. D. Murphy
J. E. Fogarty
C. A. McAllister
T. J. Nolan
B. M. Kennedy
E. C. Bergman
F. A. Mudloff Jr.
M. J. McMahon Jr.
L. R. Nebergall
J. L. Doran
Edward De Vries
G. T. Tambling
H. L. Hepp
Thomas Cleary
C. M. O'Connor
J. W. Carlson
L. M. Barana
T. H. Loftus
T. J. Egan
L. B. Johnson
J. A. Rowley
P. J. Doherty
C. J. Egan
Irving Crambauer
A. J. Osterkorn
J. J. Seery
W. J. Bullis
D. L. Racer
Frank Sheehan
A. H. Hoff
J. J. Dwyer
J. W. Hill
D. L. Byrne
M. P. Mahoney
R. T. Scanlon
H. F. Kaczmarek
J. M. Hoban
C. O. Benz
E. W. Burns
Charles Boyle
J. J. Dwyer
Robert White
C. M. Du Shane
G. F. Conway
A. W. Blakke
David Levin
P. J. Walsh
R. T. Adamek
V. M. Cunningham
Thomas Casey
F. J. Lewandowski
M. J. Kelly
J. J. Dolan
R. T. Dickson
D. J. Barrett
E. R. McNamara
N. M. Kreuger
M. J. Coen
P. G. Hopp
C. C. Pabst
C. F. Keating
E. J. Lyons
W. L. Dugan
J. J. Sheridan
J. F. Lally
J. J. Krisan
M. J. Hernon
E. J. Kane
P. S. Buckley
J. L. McNamara
Samuel Barr
W. F. Taterka
J. B. Bourke
F. W. Foster
J. E. Kowall

L. J. Kelley
J. D. Grover
Ray Clancy
Charles Schisler
B. J. Heeran
E. J. Rooney
J. J. Geary
H. J. Sullivan
Joseph Gordon
L. A. Daly
Lester Breitenreiter
R. G. Bangert
T. J. Alcock
J. J. Schrepferman
H. D. Walsh
G. L. Harney
T. C. Garner
T. R. Guy
G. T. Lowry
W. L. Baston
J. E. O'Connor
G. J. Rowder
J. A. Nevell
E. B. Maher
W. F. Follmer
Jeremiah Mahoney
J. P. Lynch
Lyons Kelliher
J. L. Danforth
F. E. Rydelek
M. T. Regen
N. P. Crot
E. A. Smith
J. P. Ryan
John Byrne
T. J. McEnery
John Devane
J. A. Stantz
D. A. Fahey
A. J. Huntington
Kasimir Simons
W. F. Fogarty
G. W. Kleinman
L. A. Seils
J. E. Keen
Harry Petrie
H. F. Anderson
Frank Stach Jr.
J. F. McCarthy
D. F. Carrigan
J. J. Toomey
F. S. Ballou
G. J. Zaccone
J. F. Ahern
F. E. Rothman
R. D. Sexton
D. J. Condon
J. J. Kelly
J. F. Brennan
Michael Byrne
D. S. Majury
M. B. Shannon
N. W. Pattison
L. A. Sherlock
W. J. Clark
F. J. Devitt
T. J. McCreash
A. T. Zamecnik
Sidney Karofsky
W. C. Grady
W. J. McDonald
F. J. Shefezyk
J. J. Traut
T. J. Fitzgerald
F. L. Youhn
Sydney Block
F. M. Farrell
P. J. Gilhooly
J. J. Chap
P. J. Devine
P. E. O'Malley
A. E. Swanson
W. J. Loftus
P. H. Roser
W. W. Gillespie
H. E. Klick
F. L. Slak
Carter Eckert
H. O. Demke
W. A. Houlahan
R. P. Powers
T. W. Brokop
W. V. Massett
Hugo Theurick
James Keating
J. C. Collins
J. J. Reidy
G. W. Canschow
T. J. Loftus
Michael Morley
J. F. Brown
Anthony Bieschke
J. J. Cunningham
J. M. Cohn
F. L. Miller
J. F. Bernat
J. F. Coulan
Leo W. Moore
Henry Larson
*J. J. Kennedy No. 1
C. L. Curtin
J. A. Touhy
P. J. McDonough
Charles Peterson
J. B. Meehan
P. J. Dalton
W. C. Devenny
J. A. Carey
C. E. Nolan
E. J. Benaulion
Thomas Chap
A. R. Goralka
F. G. Greenwood
J. J. Flannigan
W. T. Owens
J. S. Mikes
F. J. Murphy
Merrill Ciros
H. P. Dalton
A. A. Goodman
H. J. Lion
M. J. Harrop
Ludwig Morey
H. M. Pierson
M. J. Fleming
F. J. Kelly
M. H. Starkey
J. J. Mackey
E. J. Quinn
A. C. Hollatz
W. F. Moore
James Stack
L. J. Starr
R. E. Badgley
E. P. Dwyer
G. W. Violet
P. P. Dore
Gerald Fitzgerald
F. J. Brady
R. W. Madden
E. R. Stewart
A. H. Bittenbender
J. D. Greer
Michael Phelan
A. E. Esson
R. J. Healy
J. F. Dillenburg
Mitchell Novick
H. A. McDonald
L. E. Beska
John Reid
G. L. Schort
T. J. Bunderdale
E. J. Allman
J. Jacobs Jr.
L. J. Orlowsky
J. J. Bonney
S. J. Glon
W. B. Rourke
David Coughlan
M. R. Collins
L. D. Mugan
K. E. Crittenton
G. G. Dittberner
C. J. Goss
C. J. Casey
E. E. Ullrich
T. A. Forriter
R. G. Barr
J. F. Hennelly
J. C. Barnes
J. V. Walsh

R. G. Mitchell
L. W. May
J. F. Satava
T. N. Garrity
Michael Lehocky
H. M. Steinberg
M. E. Floren
Edward Wolff
O. H. Voight
F. I. Folsom
W. E. Marian
Henry Stoll
W. A. Glennon
T. R. Brown
G. J. McNulty
L. H. Powers
J. C. Casamere
Clarence Ockerberg
James McAndrews
M. J. McGowan
W. J. O'Donnell
Samuel Margolis
A. H. Verhoevan
J. C. Douglas
L. C. Maise
J. L. Farris
D. J. Ryan
T. J. Kelleher
G. R. Shannon
Charles Cohan
P. O. Huettig
Theodore Harris
S. E. Block
John Casey
L. H. Miller
H. J. Epstein
J. J. McCarthy
Robert Krupicka
F. A. Meagher
F. F. Abraham
J. J. Cahill
Louis Frank
J. J. Brady
D. I. McCain
G. E. Keeling
J. J. Duffy
E. F. Winkels
W. C. Sass
J. E. Ryan
P. J. Lee
R. C. Eckstrom
S. J. Downes
M. F. Murphy
D. F. Goggin
T. J. Collins
S. J. Lechert
O. W. Ridley
C. F. Doherty
P. P. Hamilton
W. F. Morrissey
L. E. Eaton
T. H. Vail
J. F. Shannon
W. J. Milan
F. S. Palonis
P. F. Sienkiewicz
William McCarthy
J. J. Fleming
J. J. Donati
J. A. Garrett
W. M. Kleinz
S. G. Richardson
J. A. Kustusch
J. A. Doll
E. F. Walsh
W. J. Johnston
J. M. Sellers
D. J. Carney
M. E. Dowd
W. M. Ryan
J. H. Moron
W. D. Cribbens
E. T. McNally
W. B. Murphy
F. J. Heimoski
J. J. Krysinski
F. W. Wolf
Louis Jaster
Raymond Forrest
Patrick Walsh
P. S. Fallon

H. W. Grace
P. C. Murphy
J. M. O'Halloran
M. J. O'Keefe
S. L. Bonczek
J. T. McDonald
J. R. Walsh
R. V. Keleher
William Twomey
J. J. Madigan
E. A. Hussey
J. A. Dunleavy
E. T. Casey
J. G. Abraham
R. E. Griffin
W. T. Hart
J. M. Fleming
B. J. Bazarek
F. L. Slattery
R. F. McMahon
G. J. O'Shaughnessy
J. J. Sullivan
C. W. King
A. M. Wroblewski
M. P. Dalton
W. T. Pidgeon
G. N. Witry
A. H. Manow
Michael Haran
D. J. Cotter
C. C. Kraatz
E. C. Hansen
C. D. Dejeski
C. H. Belzer
J. B. Moran
D. J. Ryan
T. F. Griffin
H. J. Caraher
S. B. Porter
T. E. Carroll
W. F. Wittmeyer
G. W. Bainbridge
Joseph Mueller
W. J. Smith
N. M. Connelly
D. F. Guinea
D. J. Healy
D. C. Quigley
John O'Brien
F. M. Dwyer
M. C. Martensen
A. A. Murphy
H. J. Jacobson
J. J. McCarthy
J. R. Watson
T. J. McDonald
P. A. Condon
J. J. Holmes
George Lenzi
R. F. Wragg
T. J. McGuire
W. H. Klockziem
P. J. McKiernan
J. J. Kennelly
M. F. Poole
D. T. Tinman
J. D. Bart
R. C. Girard
W. B. Thorp
S. W. Ramian
M. T. Rover
James Prendergast
John Burns
F. J. Bartusek
Edward Charvat
M. F. Sullivan
E. J. Garrick
C. J. Shea
F. H. Ruting
Albert Kalling
J. J. Finn
W. J. DeRoy
J. G. Hock
T. J. Stapleton
G. F. Fabienski
C. M. Rapier
J. F. Casey
J. P. Larkin
M. F. Toohey

[*Kennedy No. 1 lives at 5061 Newport avenue, Kennedy No. 2 at 5530 North Austin avenue.]

Sergeants are paid $2,900 a year. The examination, given in June, 1936, and April, 1937, was taken by 2,659 patrolmen. The passing grade was 70. Slight adjustments will be made in the list according to army service of each patrolman.

Win Army Commissions

JOHN B. PATTISON JR.

JAMES E. MRAZEK.

Two southwest side boys will be graduated as commissioned second lieutenants in the United States army Tuesday at commencement exercises of the United States Military academy in West Point. They are John B. Pattison Jr., son of John B. Pattison Sr., 11501 State street, and James E. Mrazek, son of Mr. and Mrs. Charles J. Mrazek, 9233 Bishop street.

Cadet Pattison attained the rank of cadet lieutenant and participated in cross country, swimming and track, winning numerals in the latter sport. He will receive a commission in the coast artillery corps. Cadet Mrazek was a cadet lieutenant and was active in football and wrestling. He was also second class officer treasurer and advertising manager of the Howitzer, the cadet yearbook.

POLICE EXPERT GUEST SPEAKER FRIDAY EVENING

Capt. William A. Rogers, director of the Juvenile Police School of America, will be guest speaker at a joint meeting of the Columbus Manor Junior club and auxiliary Friday evening in new District school, No. 122. Mrs. F. A. Frankenfield, state chairman of law observance for the Illinois Federation of Women's Clubs, also will be on the program.

Officers of the club are Arthur Adams, president; Charles Mendoza, vice president; Miss Josephine Zezasky, secretary; Miss Marion Jacobus, treasurer, and Miss Marion Simonek, chaplain. The auxiliary officers are Frank Cecala, president; Paul Eberhart, vice president; Miss Mary Slattery, secretary; Miss Clara Zezasky, treasurer, and Miss Arlene Naska, chaplain.

BUILDERS CLUB SCHEDULES GOLF OUTING TUESDAY

The tenth annual spring tournament of the Builders' Tee club will be conducted Tuesday at Oak Hill Golf club in Palos Park. Members in charge of the arrangements are W. J. Butcher, president and general chairman; Walter F. Lovell, treasurer; Dennis McDonald, secretary; Philip L. Du Mais, first vice president, and E. E. McKean, second vice president. Assisting the officers will be the past presidents, Jacques J. Kocher, L. D. Sexauer, Ernest Haser, Martin E. Barquist, Harry J. Ryan, Walter Johnson, Roy E. Olin, Herman Frey, and Michael J. Connelly.

Are You Proud of Your Dancing?
Learn to Fox Trot, Waltz, Toddle, Eccentric, Big Apple, etc. in 6 hours—the newest steps taught enjoyably and economically.
6 PRIVATE BALLROOM LESSONS only $5
Children and Professional Classes in Ballet, Toe, Tap and Acrobatic Taught Under Expert Teachers.
SCHULTZ DANCE STUDIOS
6601-03 S. Halsted Street
Englewood 6430-6431

Add Comfort & Smartness at Low Cost
Keep Mr. Sun from overheating your home this Summer—keep cool, healthy and enjoy a home of smarter appearance with good-looking awnings. Ask about our screen and awning combination for porches.
FREE ESTIMATES ANYWHERE
Especially Designed for Homes and Stores
Window Shades—Venetian Blinds
GENERAL AWNING COMPANY
PHILIP C. GRIFFIN Pres.
6725-29 S. Ashland Ave.
Grovehill 2050

A Timely Tip to June Brides
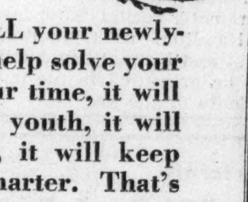
Lewis Laundry won't solve ALL your newly-found problems—but it will help solve your biggest ones. It will save your time, it will help you keep that bloom of youth, it will cut the cost of new clothes, it will keep your new husband looking smarter. That's the tip for smart brides—use
LEWIS LAUNDRY DAMP WASH At a New Low Price
WEDNESDAY, THURSDAY AND FRIDAY
15 lbs. . . . 89c 3c each add'l pound
The finest laundering you've ever seen at rates so low it is ridiculous to waste time, effort, money on home washing.
Monday and Tuesday—15 lbs. 89c—4c each additional lb.
SLACKS with bundle 19c
SHIRTS 9c when weighed in with any service
Phone Vincennes 7100
Service Before 7:30 A. M. if Desired
Quality Assured Because Supervised by Lillian M. Fish

CUSTOM-BUILT SUITE $69.00
Made to Sell for $110.00
$1.00 a Week

Deep Pile Velvet Covering All the Way Around
Quality Counts—5 outstanding features make this the leading value of the season—1, genuine NACHMAN spring construction. 2, Full balloon type back. 3, Reversible balloon style cushions. 4, Massive carved frame. 5, Custom-built label on each suite guarantees you $110.00 value.
No Finance Company To Deal With

47 WASHERS SACRIFICED
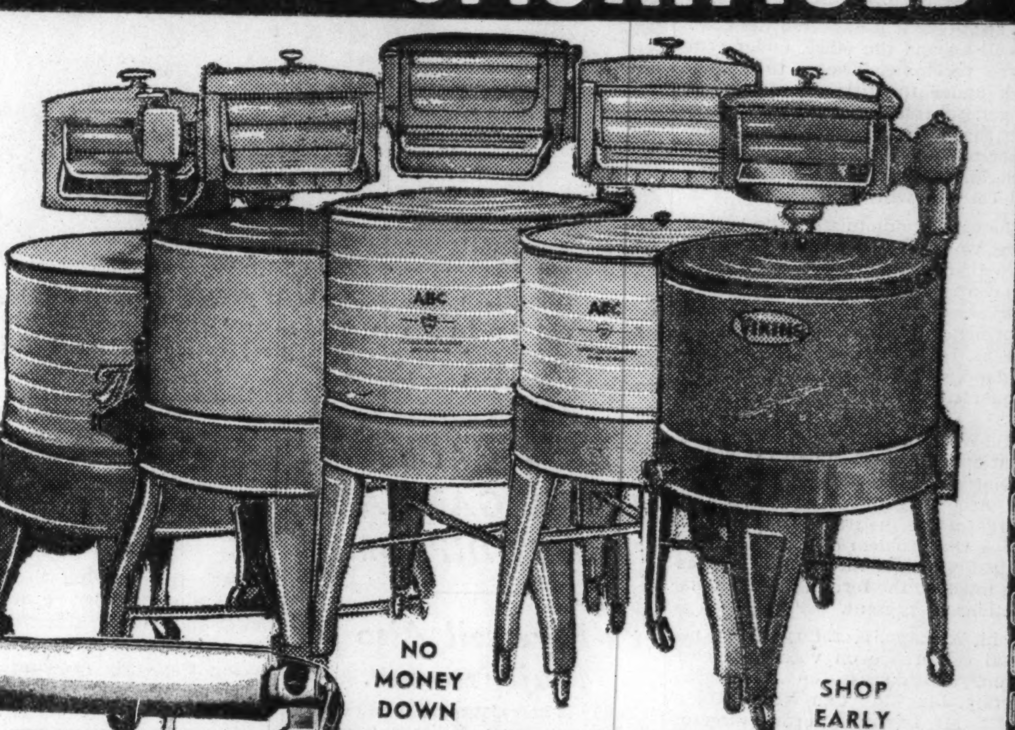
NO MONEY DOWN
SHOP EARLY
Floor Samples Demonstrators
Read This Bargain List

$21.95	NAXON	..Now	$10.95
$44.50	VIKING	..Now	$19.95
$44.50	BARTON	..Now	$24.95
$54.50	THOR	..Now	$24.95
$59.95	THOR	..Now	$29.95
$54.95	ABC	..Now	$29.95
$109.00	ABC	..Now	$69.95
$49.50	THOR IRONER	......Now	$29.95

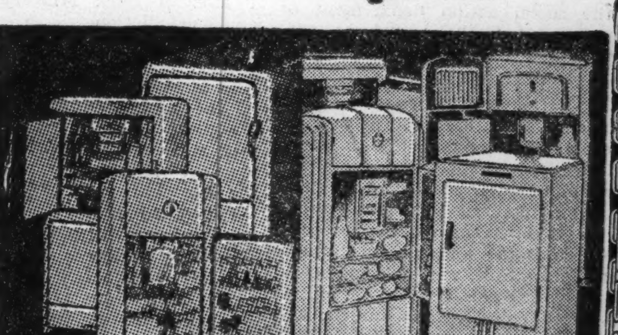
Crosley, Kelvinator, Westinghouse and Leonard Electric Refrigerators—Floor Samples and Demonstrators $59.00 and up

15¢ A DAY
No Money Down
Buys this remarkable KELVINATOR refrigerator. Plus-Powered for economy. Produces almost double the ice on half the running time of other makes. Fully guaranteed. NO FINANCE COMPANY TO DEAL WITH.
5-Year Warranty
Brand new 1937 Model 337 $99.50
KELVINATOR
CHICAGO'S GREATEST CHAIN OF FURNITURE STORES
Shop at Englewood Store Only
GENERAL FURNITURE CO.
6155-57-59 SOUTH HALSTED STREET
Take Up to 3 Years to Pay

Part 4 TRAVEL

Chicago Sunday Tribune

THE WORLD'S GREATEST NEWSPAPER

JUNE 12, 1938.

Part 4 TRAVEL

PEACETIME ARMY PREPARES TO INVADE VACATION LANDS

Wide Horizons Out West Give Tourist Thrill of a Lifetime

By HAL FOUST.

Again Chicagoans are hearing what the Zane Grey school of spurred novelists refers to as the call of the open spaces. This spring the information counters at the Tribune Public Service offices and other travel bureaus have been answering a heavy demand for maps covering the western section of America.

This interest has been growing for the last six years. One explanation is that the distances are no longer intimidating.

The lure of the west can't be laughed off as something puerile or naive. It's real. Note the number of western magazines and western movies.

• • •

A long trip toward the Pacific differs from one in any other direction, and this difference isn't simply a matter of geography and climate. It's deeper than that. Maybe it's because we are all children of a westward migration. Or lurking in subconscious minds there may be childhood ambitions to be an Indian fighter. The occult might point out that the sun and the stars and the moon all tour westward.

Smirk at these fancies if you will—and as you might if you had never felt the blood stream running a little faster because with family and luggage you were headed for the Rocky mountains. Unless you are one of the unsusceptible minority you will smile at your own childlike thrill in pressing on toward far horizons.

The Mississippi river, once the western boundary of the United States, in some imaginations is still the border between east and west. After you have crossed it the fields become bigger, the hills farther apart, and the sky bluer. (You hadn't even looked at the sky back in Chicago.)

Visibility has expanded. You are seeing great distances. Worries that you brought

[Continued on page two.]

Taking Part in America's Greatest Outdoor Drama

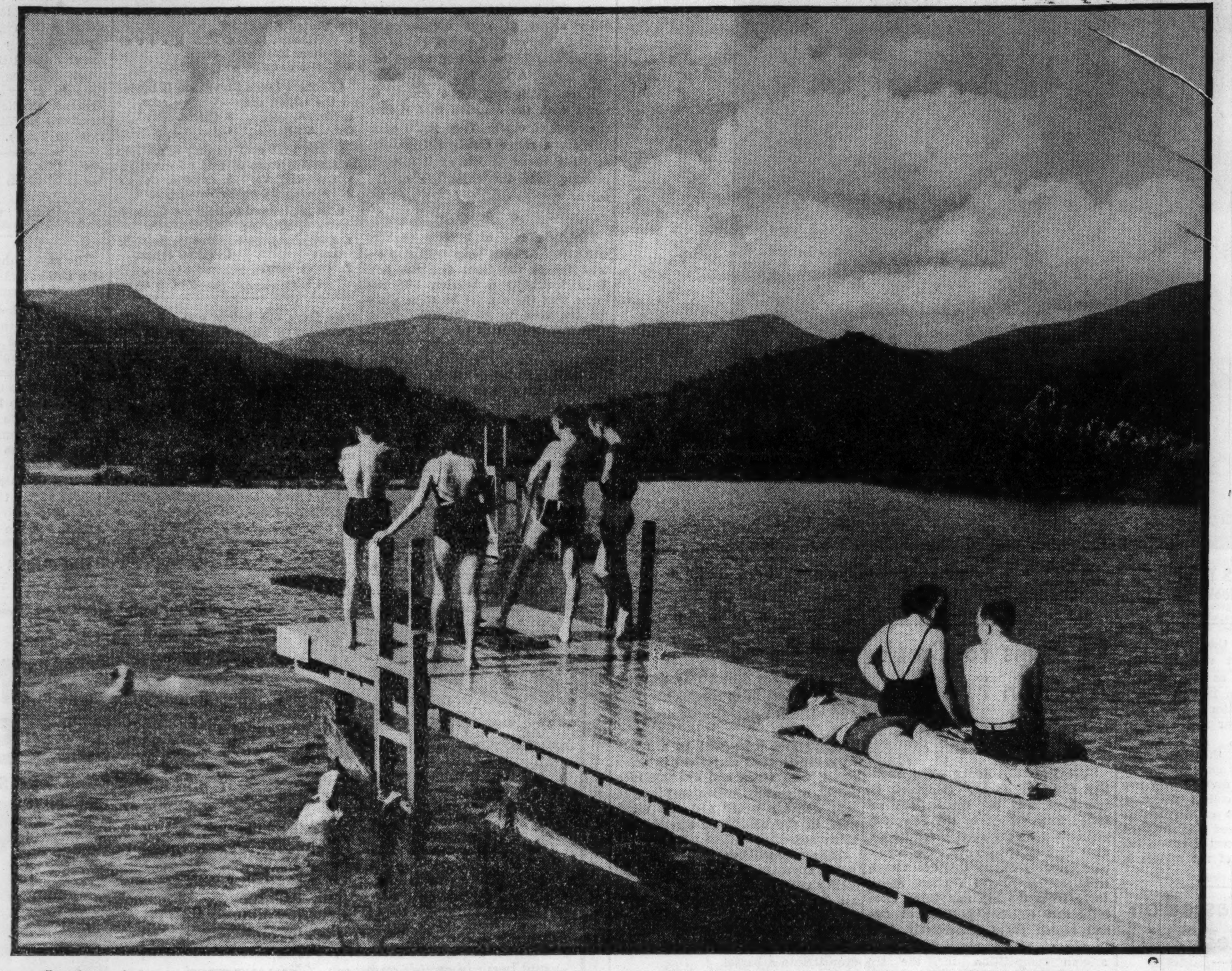

For the next three months the outdoor world will be transformed into a gigantic combination of zoo, arboretum, swimming pool, and fishing and camping grounds, with seas and mountains for a background, and Americans by the hundreds of thousands will swarm from the cities and take advantage of the tonic of travel.

Travelers Mass for Slashing Attack on Summer's Boredom

By FREDERIC BABCOCK.

Mid-June marks the opening of the vacation season, and today's Tribune observes the occasion by devoting a full section to it. The section is designed to tell everything worth telling regarding summer travel, both in this country and abroad.

Almost from the beginning of time, travel has been a prime instinct of the human race. Even as far back as the stone age, men were wandering around, partly because of the necessity of survival, and partly because vagabonding was—and still is—as fundamental as hate, fear, love, and hunger. The urge for going from one place to another has played an important part in peopling the world. It is the spirit that imbued early rulers to cross the seas in conquest, and inspired lesser men to set sail for unknown regions. Civilization has reached its present state largely because of travel.

Nowadays nearly every one except the shut-ins goes gallivanting at least once a year. One result has been that the travel industry has attained a volume of some 5 billion dollars a year, thereby ranking as one of the world's foremost.

• • •

Twenty years ago this spring America was sending young men by the hundreds of thousands to Europe, there to take part in the world war. Today it is preparing to send another army overseas—but this time on a peaceful mission. This army, loaded down with nothing more deadly than dollars, is to be made up of tourists. Even if the conflict of twenty years ago accomplished nothing else, it brought about an awakening, on the part of Americans, to the scenic and historic possibilities of the old world. The invasion has been repeated annually ever since.

And the peaceful mission is far from being

[Continued on page two.]

INDEPENDENT TRAVEL

THE TRIBUNE TRAVELERS' GUIDE

ESCORTED TOURS.

Army Prepares for Invasion of Vacation Lands

[Continued from page one.]

merely negative. As Theodore Roosevelt Jr. pointed out the other day: "The rapid development of communications within the last hundred years will be a more important factor toward the elimination of wars than all the treaties and pacts rolled into one. Many of the wars and disagreements that have shaken nations in the past have come primarily through lack of understanding. When you see foreign peoples and get to know them, nine times out of ten you are struck not so much by the differences between them and you as by the similarities. You begin to get their point of view. Naturally, this is reflected in the attitude of your country."

Robert Louis Stevenson once expressed a somewhat similar idea: "There is no foreign land; it is the traveler only that is foreign."

• • •

Reading the headlines day after day, a few timid souls are wondering if this is the year to "do" Europe. They are asking if it wouldn't be better to wait until affairs have returned to normal. The travel officials' answer is: "Have affairs over there ever been normal?" If Americans wait until the whole world is peaceful and happy, say these experts, they will never see it. Right now, it is added, Europe is going through a dramatic series of readjustments, and this summer is an ideal time to go and witness the spectacle. The danger of international conflict overtaking the tourist is no greater than it has been at any other time since the close of the world war. Most of last winter's war clouds have cleared away, and in the last few weeks there has been a tremendous upsurge of trans-Atlantic bookings.

Everything is happening in Europe this year. Last year people talked mainly about the coronation and the Paris exposition. The year before everyone was intent on seeing the Olympic games. This season there is no outstanding event to throw all other attractions into the shadow. But international sporting events, fairs and exhibitions, pageantry, religious ceremonies, music festivals quaint holiday fêtes—many of them centuries old—will be carried on as usual. Anticipating continued peace, the nations abroad are preparing to entertain the Americans just as they always have.

• • •

On this side of the Atlantic, travel bookings are holding up well, in spite of economic conditions. Officials of the United States Tourist bureau predict that this year's travel expenditure in this country will top last year's total and approach the 1929 peak. Passenger trafic managers of the railroads, air lines, bus lines, and Great Lakes steamship lines say their business will exceed that of 1937. Literally hundreds of special tours to the west, to the north woods, to the national parks, and to Canada, Alaska, and Mexico have been scheduled. Short cruises to nearby lands and islands will draw thousands of vacationists. In this day of fast transportation nearly every resort area on the North American continent may be reached, and traversed, in a two weeks' trip out of Chicago, and the indications are that the people of the middle west will take advantage of that fact as never before. Last year more than 15 million persons visited the national parks and monuments; this year may see that record bettered.

A columnist on the Cincinnati Times-Star wrote this spring: "Americans right now are divided into two classes: Those who collect seed catalogs and those who collect folders of summer tours." Seed planting time has passed, but concerted action following the reading of the folders is just setting in.

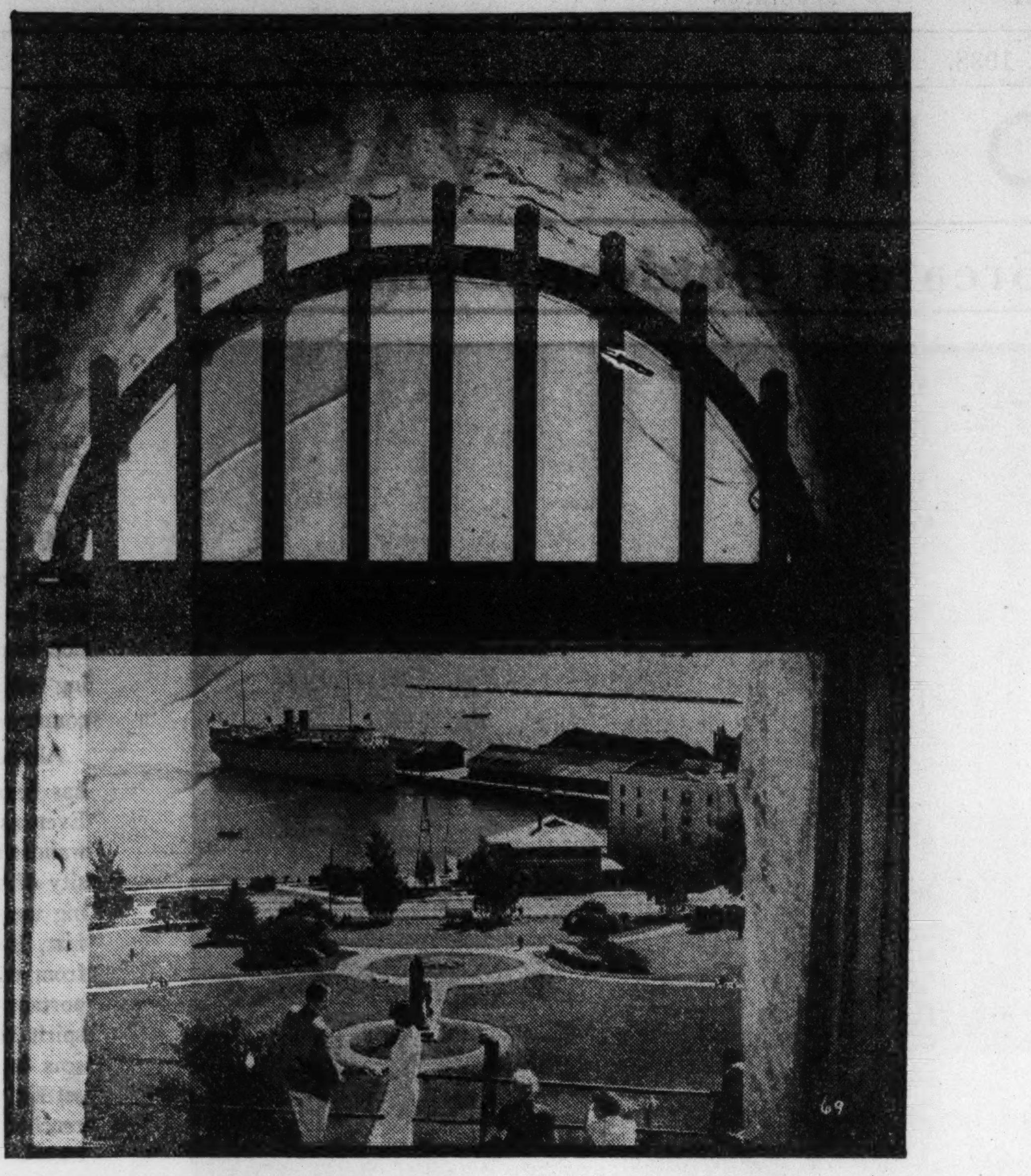

DESTINATION OF GREAT LAKES CRUISES
Overlooking the harbor at Mackinac Island, with a steamer from Chicago lying at the pier.

No Time Wasted on Great Lakes Cruise

What, for Chicagoans, is the most unusual feature of a cruise on the Great Lakes? Is it the visiting of ports with historical background, or the scenery en route or the healthful breezes, or the relaxation or the moonlight on the water?

Officials of the lines operating out of this city say the real feature is the fact that there is no waste time in getting somewhere and returning. The vacation begins the moment the tourist sets foot on board and does not end until he steps off the boat.

For persons living elsewhere in the middle west, a pleasant interlude on a motor tour of the Great Lakes region is a trip on one of these passenger liners.

Six Guns to Crack Again in Frontier Shooting Match

SUN VALLEY, Idaho.—The Frontier Club of Idaho, composed of sportsmen and old timers, has selected Sun Valley, in the Sawtooth mountains, as the setting for its annual six-gun shooting match, scheduled for July 17. In this event each frontiersman fires six pistol shots, three from the hip and three from level arm sighting position at five and fifteen paces respectively, into an ace of spades playing card, in solemn competition for the six-shooter championship of rugged Idaho.

Pistols of any caliber may be used, but they must be of six-shooter type. Automatic and new fangled arms are barred.

The grand prize will be a finely engraved frontier single action army pistol, with seven and one-half inch barrel, commonly known as "the gun that won the west" and still much used in the wilderness stretches of this state.

The match will be staged in Elkhorn gulch, approximately a mile from Sun Valley village. Competition will take all day, since several hundred frontiersmen will fire their six rounds one at a time and each gunman will autograph his ace card after firing and drop it into a barrel.

Wide Horizons of West Bring Thrilling Views

[Continued from page one.]

with you from home and office are dwarfed by this vastness. You are in a higher altitude. You breathe more deeply, stretch, and are pleasantly aware of your muscles and senses. You're glad you're alive.

Eyes search the norizon ahead for mountains. A tiny, low white cloud will entertain you for a couple of hours with the delusion that it is a snow-capped crest. Then you'll actually see a range slowly rising from across a broad prairie as if it were peaking over the curvature of the earth.

• • •

Finally a row of horizon peakers will stretch across your trail and extend far to the right and the left. They look like a barrier, but you know that there must be some place for the road to go through. Your eyes search for this pass in the low places as you advance and the mountains continue to grow.

You're gaining altitude all the time. The rise is so regular, so continuous, that it's barely perceptible.

When you reach the Rockies you find that they're not like the mountains you've seen and enjoyed in New England and other sections. They're much bigger and grander.

For hours you ascend a canyon. Far below there's a splashing stream that grows smaller and smaller, and then fades out before you reach the divide. Tall pines of the lower altitudes have become stunted cedars.

Then there's a long descent in another canyon, with another stream that becomes bigger as you move along the curves. Another great valley is opened to your view, with another mountain range fifty or sixty miles in the background.

• • •

What routes and destinations would I advise? Really, it doesn't make a lot of difference if you have this yen for the west. Those grand old Rockies extend from northern Canada to Mexico, and you can't miss them if you start with the sun at your back.

To the northwest are the Black Hills and Yellowstone, Rainier, and Glacier National parks, along with Banff and Jasper in Canada. Colorado delights you with another mountain at every turn of the road—if you'll forgive the hyperbole. So do Utah, Idaho, Oregon, and California. And New Mexico and Arizona, with their brilliant sunshine and tinted crags, shouldn't be overlooked because of their latitude; in their high altitudes the nights are cold.

For detailed information, after you've decided that your summer vacation is going to be a tour west, drop in at or phone or write the Tribune Public Service offices at Dearborn and Madison streets and in Tribune Tower.

TRAVEL QUIZ

[Prepared by the Chicago Motor club.]

1. Medina, O., is noted for the production of:
1. Canned goods. 3. Maple sugar.
2. Honey. 4. Apple products.

2. What state boundary is midway between the north pole and the equator?
1. Idaho-Utah. 4. Wyoming-Montana.
2. Utah-Arizona.
3. Nevada-Oregon.

3. The greatest insurance center in the United States is:
1. Providence, R. I. 4. New Haven, Conn.
2. Boston, Mass.
3. Hartford, Conn.

4. Robert Louis Stevenson is buried on the island of:
1. Hawaii. 3. Samoa.
2. St. Kitts. 4. Borneo.

5. The first coal mining operations in America were carried on near:
1. Richmond, Va. 3. Augusta, Ga.
2. Philadelphia, Pa. 4. Trenton, N. J.

6. It is planned to hold the Olympic games of 1940 in:
1. Edinburgh, Scotland. 3. Dublin, Ireland.
2. Rome, Italy. 4. Tokio, Japan.

[Answers on page ten.]

Cuba's Summers Filled with Sports

The gayety that characterizes Cuba as a nation and as a resort continues through the summer.

Racing is held at Oriental park. The summer casino is already open. Final matches of the international jai-alai championship games, the Latin American counterpart of the world series in the United States, will be held at the Havana fronton.

Water sports are in the forefront of Cuba's summer activities. The annual inter-club rowing competitions will be held at La Playa on the last Sunday of July. There will be sail regattas from the Havana Yacht club, and golf tournaments and tennis matches at the country club.

RESORTS AND TRAVEL.
Ocean Travel.

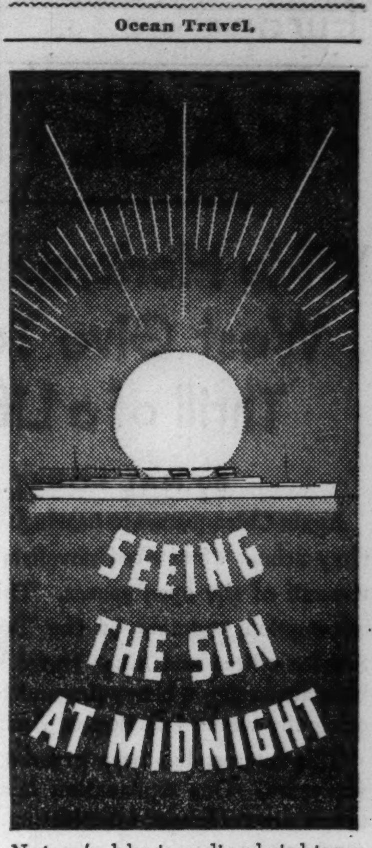

Nature's blazing disc brightens the entire night on your Voyage of Thrills to the Northern Wonderlands! A remarkable world visited in perfect comfort from the luxurious Hapag Cruise Ship Reliance! Volcanoes, glaciers, hot springs — gigantic ice barriers and towering fjords — the North Pole but 650 miles away! Old Viking towns — a city with ultra-modern architecture — primitive Laplanders — an endless succession of wonders!

A CRUISE TO THE TOP OF THE WORLD
ON THE HAPAG CRUISE SHIP
RELIANCE
to the Northern Wonderlands and the Baltic
44 DAYS • $550 up
JUNE 29 from NEW YORK
ICELAND • POLAR ICE BARRIER
SPITZBERGEN • NORTH CAPE
NORWAY FJORDS • SWEDEN
ESTONIA • FINLAND • RUSSIA
DANZIG • DENMARK • GERMANY
For Information and Bookings, Your Travel Agent, or
Hamburg-American Line
North German Lloyd
130 West Randolph St., Chicago
Phone: FRAnklin 4130

MINNESOTA.

VACATION DOLLARS GO FURTHER

Whether you choose to live in a modern hotel, a modest cabin or sumptuous lodge, you'll find accommodations to suit your taste and your vacation budget. Unexcelled scenic magnificence — cool, invigorating climate and ideal recreational facilities await you and every member of your family in Duluth-on-Lake-Superior and the Arrowhead Country.

WRITE CHAMBER OF COMMERCE
217 Medical Arts Building
DULUTH MINNESOTA
"The Air-Conditioned City"

SLONE'S PINE CONE CAMP
17 RECORD CATCHES
Best game fishing in Minnesota. Rustic Pine Cone Camp at the edge of Big Sand Lake, largest of 26 fish-infested lakes. Near Itasca State Park and Paul Bunyan State Forest. Amusement for all. Sandy beaches. Swim in clear bottom lakes. Finest home cooking. American plan. Rustic lodge and cabins, scrupulously clean. No hay fever. 190 miles northwest of Minneapolis. For literature address
Pine Cone Camp, Park Rapids, Minn.
Chicago Office:
203 S. Dearborn St. Har. 0043
Muskellunge, Northern Pike, Wall-eyed Pike, Black Bass, Crappies

TOURS.

BARGAIN VACATION TOURS

Great Lakes Cruise	7 days	$ 53.00
New York	9 days	67.00
New York-Washington	11 days	81.00
Bermuda	9 days	99.75
California	14 days	128.40
North Pacific-California	14 days	130.85
Grand Western Circle	22 days	236.00
Saguenay River	10 days	138.50
Puerto Rico Cruise	11 days	120.00
West Indies Cruises	16 days	140.00
Sea Breeze Cruise	4 to 13 days from	45.00

VACATION HEADQUARTERS
where information and reservations can be obtained on all advertised tours, trips and cruises.
Phone or write for booklets
COSMOPOLITAN TOURS CO.
53 W. Jackson Blvd.
Har. 1601 Chicago

CHOICE TOURS
Air-Conditioned Cars

EASTERN AMERICA, CANADA	$123.50
MONTREAL-QUEBEC, THOU. IS.	78.50
BOSTON, N. Y., WASHINGTON.	74.00
COLORADO SPRGS., ROCKY MTS.	78.50
WESTERN AMERICA, first class	199.00
Tourist......$152.00 Coach....	129.50

SIMPSON TRAVEL SERVICE, Inc.
203 S. Dearborn St., Chicago, Ill. HAR. 8048

RESORTS AND TRAVEL.
TOURS.

PRE-SEASON
BARGAIN CRUISES
AT SPECIAL LOW RATES

S. S. NORTH AMERICAN

To acquaint you with the pleasures of cruising the Great Lakes on the oil-fueled luxury liners S. S. NORTH AMERICAN and S. S. SOUTH AMERICAN, the Georgian Bay Line offers these special bargain pre-season cruises. All rates include all meals, and berth in *outside* stateroom. *Choose your cruise!*

BARGAIN WEEK-END SPECIAL TO GREEN BAY AND STURGEON BAY—A glorious cruise on beautiful Lake Michigan, Green Bay, and Sturgeon Bay Ship Canal, with shore-leave at Green Bay and Sturgeon Bay. Fun aship and ashore. $12.50
Leave Chicago Saturday June 18 3:00 p.m.
Return Chicago Monday June 20 7:00 a.m.

BARGAIN WEEK-END SPECIAL TO MACKINAC ISLAND AND STURGEON BAY—Deck sports and dancing, rest and romancing, cruising the blue waters of Lake Michigan to the Straits of Mackinac. Seven-hour stop-over at picturesque Mackinac Island Saturday evening ... stop-over at Sturgeon Bay on return trip. A week-end cruise to be remembered ... $19.75
Leave Chicago Friday June 24 7:00 p.m.
Return Chicago Monday June 27 7:00 a.m.

FIVE-STAR SPECIAL CRUISE—A gala cruise, with opportunity to visit Callander, Ontario, home of the Quintuplets. Five days! Five inland waterways! Five famous babies! Stop-overs at Mackinac Island and the "Soo." Cruise the beautiful St. Mary's River by daylight ... $29.50
Leave Chicago Monday June 27 4:30 p.m.
Return Chicago Friday July 1 7:00 p.m.

FOURTH-OF-JULY CRUISE—Declare *your* independence from work and worry! Sail Lake Michigan and Georgian Bay, with shore-leave at quaint Midland on Georgian Bay, and historic Mackinac Island. Return refreshed and invigorated ... $35.50
Leave Chicago Friday July 1 10:45 p.m.
Return Chicago Tuesday July 5 7:45 a.m.

LAST PRE-SEASON SPECIAL CRUISE—Escape from work and worry! Sail away to Mackinac Island and Sturgeon Bay. Ten carefree hours on Mackinac Island, golfing, swimming, speedboating, exploring, riding, or sightseeing...three hours at Sturgeon Bay. $19.75
Leave Chicago Wednesday July 6 4:30 p.m.
Return Chicago Saturday July 9 8:00 a.m.
(All time shown is Chicago Daylight Saving Time)

The S. S. North American and S. S. South American are in regular cruise service on the Great Lakes between Chicago and Buffalo (Niagara Falls) from July 9th to August 31st. Sailings every Wednesday and Saturday from Chicago. Seven-day cruise, including meals, and berth in *outside* stateroom ... $69.50

Make Your Reservations NOW—See Your Travel or Railroad Ticket Agent, or
GEORGIAN BAY LINE
128 West Monroe St. Chicago, Ill. RANdolph 2960

RESORTS AND TRAVEL.
TOURS.

EUROPE
by
AMERICAN EXPRESS

YOU make the plans
WE carry them out...

The smooth travel path needs American Express Travel Service—steamship tickets, advance hotel reservations, private motor hire, railway and air accommodations, sightseeing.

American Express offices in Europe and the world's chief cities will serve you en route, act as your headquarters, care for your mail and cables, secure your further travel requirements while abroad.

Let us know your wishes. The final itinerary will bear your personal stamp of approval—embodying your own ideas of what your journey should be. Call or write for the booklet, "The American Traveler in Europe."

Ask your own Travel Agent for American Express Travel Service
AMERICAN EXPRESS
America's Foremost Travel Organization
178 No. Michigan Ave., Chicago, Ill. Phone Franklin 6565
Travel Bureau: Marshall Field & Co. Phone State 1000
224 E. Wisconsin Ave., Milwaukee, Wisc. Phone Daly 4260
American Express Travelers Cheques Always Protect Your Travel Funds

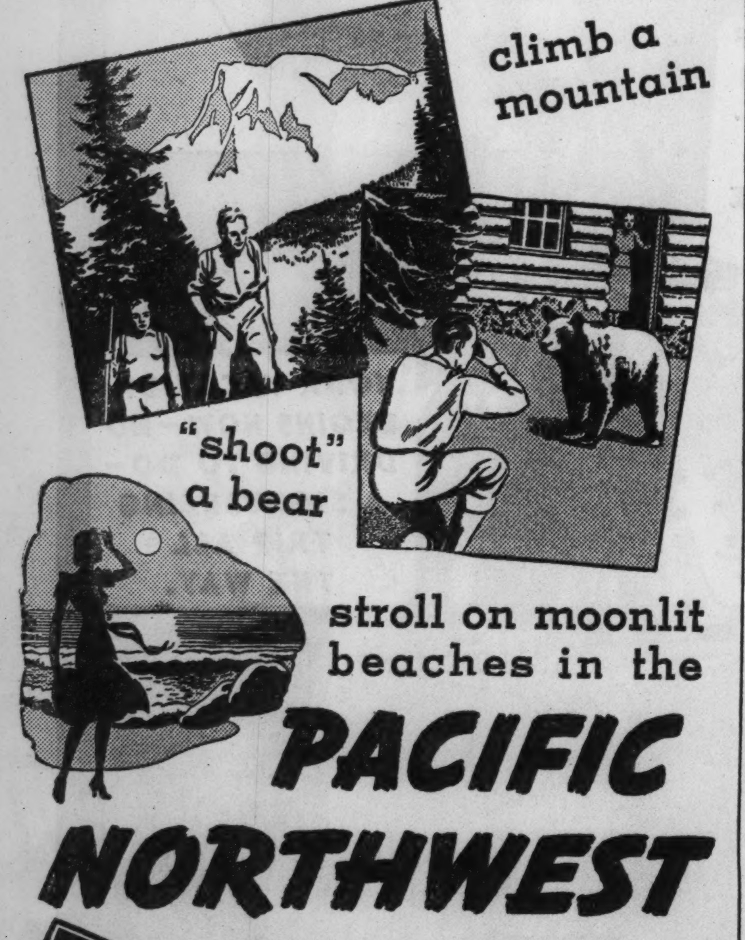

stroll on moonlit beaches in the
PACIFIC NORTHWEST

CHICAGO MILWAUKEE ST. PAUL AND PACIFIC

LOW FARES
Round trip from CHICAGO
YELLOWSTONE $49.30
SEATTLE TACOMA PORTLAND
$90.30 Standard
$74.00 Tourist
$65.00 Coaches
Berths Extra

All the things you'd *like* to do, you *can* do in the glorious Pacific Northwest. Here's your chance to swim in Spokane's lovely lakes ... roam the Alpine meadows of Mt. Rainier or Mt. Baker ... explore the exotic waterfronts of Seattle and Tacoma ... hike through primeval forests of the wild Olympic Peninsula, or cruise on beautiful Puget Sound to Victoria and Vancouver. You can stop off at Yellowstone en route West; or extend your trip to Alaska.

Ride the air cooled OLYMPIAN

This roller bearing equipped, all-luxury train is electrified for 656 thrilling miles over the Belts, Rockies, Bitter Roots and Cascades. Open observation cars through the mountains. Lowest fares apply, and you have your choice of accommodations in bedroom cars, standard sleepers and, for real economy, modern tourist sleepers or luxury-lounge coaches. Grand meals in the dining car for as little as 50¢.

Free—"Pacific Northwest Vacation Suggestions," also folders on all-expense tours. Ask

TICKET AND INFORMATION BUREAUS
"100" W. Monroe Bldg., Phone Central 7600 — B. J. Schilling, General Agent
179 W. Jackson Blvd., Phone Central 7600 — C. L. Keith, City Ticket Agent
8103-B
The MILWAUKEE ROAD

Ocean Travel.

Empress of Britain
128-DAY WORLD CRUISE
Largest World Cruise Liner

This cruise is the once-a-year occasion recognized as the ultimate in luxurious, sophisticated travel! $2300 up with "included" shore excursions. YOUR OWN AGENT OR K. A. COOK, General Agent, 71 E. Jackson Blvd., Chicago, Ill. Phone: Wabash 1904.

FROM NEW YORK JANUARY 7, 1939
Canadian Pacific

MADEIRA, GIBRALTAR, ALGIERS, MONACO, NAPLES, ATHENS, HOLY LAND, EGYPT, INDIA, CEYLON, PENANG, SINGAPORE, SIAM, BATAVIA, BALI, MANILA, HONG KONG, SHANGHAI, PEIPING, BEPPU, KOBE, YOKOHAMA, HONOLULU, CALIFORNIA, PANAMA

Ocean Travel.

ECONOMY + LUXURY =
ANCHOR LINE TO EUROPE
VIA SCOTLAND & IRELAND

CURRENT SAILINGS FROM NEW YORK
JUNE 15...T. S. S. CALEDONIA......To L'derry, Belfast, Glasgow
JUNE 22*..T. S. S. TRANSYLVANIA..To Cobh, Dublin, Glasgow
JUNE 29*..T. S. S. CAMERONIA.....To L'derry, Belfast, Glasgow
JULY 2 ...T. S. S. TUSCANIA.......To Glasgow
JULY 6*...T. S. S. CALIFORNIA.....To Cobh, Dublin, Glasgow
JULY 13*..T. S. S. CALEDONIA.....To L'derry, Belfast, Glasgow
JULY 20...T. S. S. TRANSYLVANIA..To Cobh, Dublin, Glasgow
JULY 27*..T. S. S CAMERONIA.....To L'derry, Belfast, Glasgow
*From Boston a day later.
MINIMUM RATES: CABIN CLASS, $171.00 — TOURIST CLASS, $133.00
THIRD CLASS, $91.00—Lower rates in off season. Reduction for Round Trips. Ship your car at low inclusive rates.
DIRECT to DOCK at GLASGOW for EMPIRE EXHIBITION
SEE YOUR OWN AUTHORIZED TRAVEL AGENT, or
ANCHOR Line
Established 1852
ROOM 1200, 230 NO. MICHIGAN AVE., CHICAGO, ILL. Phone Franklin 3996-7
1272 Euclid Ave., Cleveland, Ohio.

TOURS.

Ask for Free Booklet on These
Cool All-Expense Trips Around America
California — Old Mexico—Hollywood Catalina—San Francisco—Portland—Seattle—Canada Rockies—Glacier Park. 14 days..... $174
Completely Air Conditioned Cars
Other Attractive All-Expense Trips Leaving Weekly to
Alaska, $229—Pacific Coast, Banff, Lake Louise, $149—Yellowstone, $149—Eastern Circle, $121 Montreal, Quebec, $74—Colorado, $75.
POWERS TOURS 111 West Washington
DEARBORN 3153
Operating Exclusively
TOURS IN AIR CONDITIONED CARS

For Your Ideal Vacation
Northeastern Canada, 8 Days. .$73
Denver, Colo. Springs, 9 Days. .$73
Capitol Cruise Tour, 14 Days. .$148
Golden State Tour, 14 Days. . .$173
Grand Canyon, Calif., Pac. N. W., Canada
MEXICO, 15 DAYS, $194
THE HUBBELL TOURS
180 N. MICHIGAN AVE. DEARBORN 2116

SUBSCRIBE FOR THE TRIBUNE

TRIPS—VACATIONS

THE TRIBUNE TRAVELERS' GUIDE

TOURS—CRUISES

Europe Can Be Done for About $50 a Country

By Edwin Robert Petre.

What is the cheapest way to have a holiday in Europe this summer? That is what thousands are asking these days.

The question has nothing to do with passage money, because the question of fare can be answered by any one of the thousands of steamship agencies scattered about the United States and Canada. There is no mystery about the price of a berth, the mystery seems to cover the cost of a good time after we land in Europe. We know that rich people go to Europe every year, but we also know that the Joneses went last year and they haven't as much as we have. How did they do it?

Just to help answer the question, we took the trouble to ask the Joneses. Their reply was brief and not very enlightening. They said, "O, it was quite easy. You just have to know the Ropes." We had heard of this Ropes family before. There seem to be a Mr. and Mrs. Ropes and a lot of little Ropes, and it is quite amazing how they do it for they go to Europe every year, and every one who has ever told us about them says they are just ave[rage] folk and not rich at all.

• • •

When we get in a jam we go to the library and look up a few books. And there we found the Ropes family had written several, and all about Europe. Modestly, they allow other authors to use title pages, but the contents of each book were unquestionably by one or more members of the Ropes family. For example, we found one called "Europe," or was it "France on $2 a Day." Every page had the unmistakable Ropes style. Then there was a series on Denmark, Norway, Sweden, and Finland, and each book's title said one could travel, eat, sleep, have a good time, and buy souvenirs "on $50" a country.

Then we found that a woman's magazine a few years ago printed some charts, doubtless by Mrs. Ropes, telling how to go anywhere in Europe as cheaply as in America, or even more cheaply. One chart gave a list of all the pennies spent and what for during a month on the French and Italian riviera. Staying at fine hotels, eating all you wanted, and seeing everything, it cost only $189 for the thirty days.

Last of all, we found a book called "Break Your Lease," or some such title, which told how to live in Europe in a comfortable house with a servant, garden, all your food and clothes, books, opera, and all the things Europeans love, on $1,000 a year.

• • •

Taking the tips we learned from the Ropes, we set off and went to Europe. The first thing we discovered was that there was no secret about doing Europe cheaply at all. Nearly everybody was doing it that way. With a few unimporant exceptions, we found everything cheaper there than here. Never once did we have to bargain or beat down somebody's price. We just jumped with surprise and pleasure when the bill was submitted to us.

Some will doubt this, and say: "What about these tales we hear every year about paying $10 a night for rooms without bath, and $150 for silk shawls you can buy in New York for $25?" We can only say they are tales, and traveler's tales have been suspect for ages.

When we have tracked down these tales we have usually found that none of these travelers ever heard of the Ropes. One man we know had to pay $10 a night for a bathless room in a hotel, but we found out that he arrived there at midnight and had not told any one he was coming. Had he reserved ahead he could have had a good room for one-fourth that price.

• • •

We have jotted down a few of the general rules which the Ropes insist on following on all their trips.

First, do not start until you know where you are going in Europe and what you want to see. Then you won't waste money by unorganized travel. Books, friends, and your tourist agency will help you work out an itinerary, so that you can always have the room you want waiting for you at the end of each day's trip.

Second, don't be ashamed to use a "rubberneck" wagon to see big cities for the first time. You can go back by streetcar or walk, and thereby see places you want to visit more thoroughly.

Third, don't "splurge," but choose hotels, meals, and entertainment in the class that you would select at home. They will all be cheaper. If you want to go high-hat and pretend you are rich, all we can say is: Europe can be the most expensive place on earth for such persons.

Fourth, group prices are often lower than prices for individuals traveling alone. This is true on trains for large parties and of course is always true for trips in an automobile you hire and drive yourself. It is often true in hotels. Conducted tours are well worth trying on your first trip to Europe; you'll save money every day.

• • •

Considerable money can be saved in many countries by taking advantage of the reduced rail rates for visitors. This season Hungary gives a 50 per cent reduction; Czechoslovakia, Italy, and Poland, 30 per cent; Germany, 60 per cent; France, from 20 per cent to 40 per cent, and Switzerland, 55 per cent. These low rate concessions are usually for the summer months, and usually depend on visitors staying in the country for several days.

The sixth rule which the Ropes suggest is this: If you are going to be in any place more than a week, choose a pension instead of a hotel.

Seventh, take advantage of the travel currency which some countries set aside for tourists. It is special money which can only be used by foreign visitors and it is chaper in exchange for dollars.

Next, don't insist on ordering American foods at your meals, for imported foods always cost more. Enjoy yourself and get a thrill out of new dishes and a cuisine that was famous before Columbus came to America.

Last, take it easy. Don't rush around. Even though Europe is small and can be skimmed over in one summer, skimming is expensive and buys no cream. Better to pick one country—certainly no more than three near each other—and money will leave your pocketbook slowly and allow you some cash to bring home.

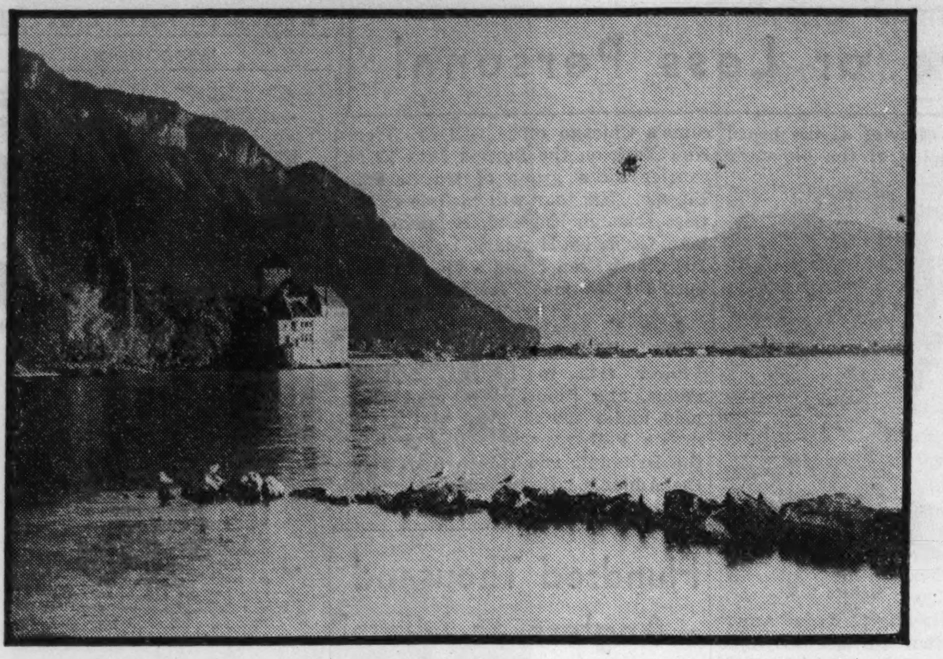

SETTING OF BYRON'S "PRISONER OF CHILLON"
Romance and beauty surround the historic castle of Chillon, situated near Montreux, on the Lake of Geneva, Switzerland.

TIPS TO TOURISTS

What's your travel problem? Address queries regarding where to go, how to get there, costs, and accommodations to the Travelers' Guide, Chicago Tribune, inclosing stamped, self-addressed envelope.

Is it true that there is no such country as Holland.—F. V. E.

Yes. The official name of the little, diked-in land which has one of the world's greatest colonial empires is The Netherlands.

My sister and I wish to visit Yosemite this summer and have been told that it is possible to see much of the park from a bicycle. Please give details.—R. L.

Tandems and single seaters are available at bicycle stands at Yosemite lodge and Camp Curry. They may be rented by the hour, half day, or full day.

Will any of next winter's world cruises visit China and Japan? I recall that most of the ports in those two countries were omitted from last winter's cruises.—W. E.

The Canadian Pacific's Empress of Britain, for one, plans to visit both China and Japan in 1939. The theory is that the hostilities there will have ended by that time.

Some time ago I noticed in The Tribune an item to the effect that one of the American steamship lines would establish a fast passenger service to the east coast of South America later this year. Can you give me any more information on the subject?—C. J. McK.

The present plan of the United States Lines is to place the California, the Virginia, and the Pennsylvania in that service about Sept. 1. Rio de Janeiro, Santos, Montevideo, and Buenos Aires are to be the ports of call. The three liners, removed last winter from the run between New York and California by way of the Panama canal, are now being reconditioned.

Cigars for Women.

It is a common sight in smart restaurants of Copenhagen to see women smoking small cigars, considered preferable to cigarets.

Dates to Paste in Your 10 Gallon Hat

Here are the dates of some of the leading events in western America this summer and fall:

Snake dance, Hopi Indian reservation, northern Arizona, between Aug. 19 and 23.

Newport-Balboa Tournament of Lights, Newport Harbor, Cal., Aug. 20.

California rodeo, Salinas, Cal., July 14 to 17.

Los Angeles county fair, Pomona, Cal., Sept. 16 to Oct. 2.

San Francisco-San Mateo International Live Stock exposition, San Francisco, Nov. 12 to 21.

Calgary Stampede, Calgary, Alta., July 11 to 16.

Play festival, Central City, Colo., July 16 to 30.

Pike's Peak auto races, Colorado Springs, Sept. 5.

Crow Indian fair, Crow agency, near Hardin, Mont., Aug. 29 to Sept. 3.

Intertribal Indian ceremonial, Gallup, N. M., Aug. 24 to 26.

Santa Fe fiesta, Santa Fe, N. M., Sept. 12 to 14 [tentative].

Pendleton Roundup, Pendleton, Ore., Sept. 15 to 17.

Black Hills Roundup, Belle Fourche, S. D., July 3 to 5.

Days of '76, Deadwood, S. D., Aug. 4 to 6.

Cheyenne Frontier Days, Cheyenne, Wyo., July 27 to 30.

The Cutty Sark.

The Cutty Sark, built in 1867 and last of the famous China tea clippers, is to end her days in the Thames at Greenhithe as a training ship for boys preparing for the merchant service.

VAGABOND'S DIARY

Crete, eastern Mediterranean isle of Greece. . . . Mountainous coasts often precipitous, harbors few. . . . Lofty Mount Stavros, more than 8,000 feet. . . . Valleys and plains luxuriantly fertile. . . . Foothills covered with orange and lemon and olive trees. . . . Quinces, apples, pears, and mulberries in abundance. . . . A population busy with the manufacture of soap and the distillation of cognac. . . . In classical times an island of famous cities. . . . Today students, archæologists, and tourists wander in search of treasure. . . . In the power of many nations. . . . The Romans in the first century B. C. . . . Venetians in the thirteenth century A. D. . . . The Turks in the seventeenth. . . . Greece in the twentieth. . . . Visitors, traders, wanderers on all the steamers from Piraeus.

● Bulgaria, with 6,000,000 people in an area not as large as Kentucky. . . . Four-fifths rural in occupation and charm. . . . A mountainous land of few but fine scenic beauties. . . . Views from the lofty Vitosh. . . . From Shipka pass down to the rose gardens. . . . Kazanlik, home of the attar of roses. . . . Philippopolis, with its Roman remains. . . . Small towns on the lower Danube, dating from the days of Trajan.

● Torun, ancient stronghold of the Teutonic knights in Poland . . . fifty miles from Marienwerber . . . birthplace of the 16th century astronomer, Nicholas Copernicus. . . . A proverb runs: "Gingerbread of Torun, Cracow girls, and Warsaw shoes are the best things in Poland." . . . Globetrotters visit it today for its gingerbread. . . its three old-time churches among the finest of Poland's Gothic temples. . . . Here also is the country's only leaning tower; erected in the 14th century . . . a Gothic town hall is superb . . . the castle of the Teutonic knights in picturesque ruin . . . many granaries, relics of the days when the town's grain went far abroad.

VACATION TOURS
CALIFORNIA Circle Tour $56.10
See Miss Granum, 20 E. Randolph St.
Phone RANdolph 9500

HERE ARE YOUR LOW COST BIG VALUE VACATIONS for 1938!
SUMMER TOURS — YELLOWSTONE · ZION · BRYCE · GRAND CANYON · CALIFORNIA · PACIFIC NORTHWEST · COLORADO — CHICAGO & NORTH WESTERN · UNION PACIFIC
GET READY for a glorious summer vacation—send for "Summer Tours," our big, 56-page western vacation book. Read about the carefree, escorted tour way of seeing Yellowstone, Zion-Bryce-Grand Canyon National Parks, Colorado, California-Old Mexico, Pacific Northwest-Canadian Rockies, Alaska. No travel details for you to look after—one low cost covers everything—you enjoy the clean, cool comfort of air-conditioned trains. "Summer Tours" contains the whole story. Send for it today—free.
DEPARTMENT OF TOURS
Chicago & North Western—Union Pacific
148 So. Clark St.
Phone DEArborn 2121
MAIL COUPON OR CALL
JOHN C. POLLOCK, Manager
148 S. Clark St., Chicago, Ill.
Please send me SUMMER TOURS Book.
Name.................
Street.................
City.................State.......... L-1
Choose from these—they're ALL BARGAINS
TOUR RM—Colorado, 8 days, escorted—as low as . . $82.97
TOUR Y—Yellowstone, Salt Lake City, 8 days, all-expense—as low as $118.48
TOUR YRG—Yellowstone, Salt Lake City, Royal Gorge, Colorado Springs, Denver, 10 days, all-expense—as low as . . $145.08
TOUR S-YR—Yellowstone, Salt Lake City, Royal Gorge, Colorado Springs, Denver, Rocky Mountain National Park. 13 days, all-expense—as low as $180.43
TOUR Z—Bryce Canyon-Grand Canyon-Zion National Parks, Cedar Breaks, Salt Lake City, 10 days, all-expense—as low as . . $143.07
TOUR ZRG—Bryce Canyon-Grand Canyon-Zion National Parks, Cedar Breaks, Salt Lake City, Royal Gorge, Colorado Springs, Denver, 12 days, all-expense—as low as . $170.04
TOUR YZ—Yellowstone, Salt Lake City, Bryce Canyon-Grand Canyon-Zion National Parks, Cedar Breaks. 14 days, all-expense—as low as $192.71
TOUR C—California, Old Mexico-Yosemite. 14 days, all-expense—as low as $215.17
TOUR PNW—Pacific Northwest, Canadian Rockies. 13 days, all-expense—as low as . . $207.28
TOURS AC and AA—Alaska, Pacific Northwest, Canadian Rockies. All-expense—27 days as low as $364.26—19 days as low as $298.18

RESORTS AND TRAVEL.
Ocean Travel.

S. S. SOUTHERN CROSS
ROSCOE H. HUPPER, Admiralty Receiver — H. F. MARKWALTER, Operating Agent
SAILING JUNE 18th for SOUTH AMERICA
From New York to RIO DE JANEIRO, SANTOS, MONTEVIDEO, BUENOS AIRES and homeward via TRINIDAD
FORTNIGHTLY SAILINGS THEREAFTER
Sail from New York aboard the Southern Cross to fascinating South America! Enjoy a spacious, cool, outside cabin, outdoor pool in the sun, a fine cuisine, games and entertainments, courteous and attentive service.
This luxury liner makes the round trip in 39 days, allowing ample time in each port to explore these beautiful and romantic South American cities.
39 DAY CRUISE
FIRST CLASS RATES $585 up
TOURIST RATES . . . $360 up
SEE YOUR TRAVEL AGENT
S.S. Southern Cross
in association with American Republics Line
James P. Sutherland, Passenger Traffic Manager
17 Battery Place, N.Y.C. Tel. WHitehall 4-8000

TOURS.

YELLOWSTONE — COLORADO ROCKIES
$150.00 and up all expense with escort
First class throughout Air Conditioned Pullman
Includes: 3½ day Yellowstone Park Tour with hotel accommodations—Salt Lake City—Royal Gorge—Colorado Springs
DEPARTURES FROM CHICAGO Every Sunday to August 21st inc.
Ask your travel agent or AMERICAN EXPRESS
178 N. Michigan Ave., Chicago, Ill. Phone Franklin 6565 or Marshall Field & Co. Travel Bureau

Advertise in the Tribune

CALIFORNIA.

CALIFORNIA
CANADIAN ROCKIES
LAKE LOUISE—BANFF
126 Mile Motor Trip: Yoho Valley—Emerald Lake
VANCOUVER—SEATTLE
FRISCO—LOS ANGELES
CATALINA ISLAND—GRAND CANYON
16 DAYS $184 ALL EXPENSE
LEAVE CHICAGO SATURDAYS JUNE 18, JULY 2-16-30, AUG. 13-20-27
THERE'S A REASON
Last year we had more guests on our Tours than any other single Travel Organization in the U. S. A. This year we are more than 30% ahead of last year. Sure, there's a reason—"OUR Tours ARE Better."
Descriptive Literature on Request
110 S. Dearborn—Chicago
RANdolph 4417
KIRKLAND De Luxe TRAVEL SERVICE

RESORTS AND TRAVEL.
COLORADO.

COLORADO, CALIFORNIA, NORTH PACIFIC COAST and the CANADIAN ROCKIES
5 ESCORTED . . . . . DE LUXE . . . . . . CARE FREE TOURS
22 Days—4000 Miles
$371.00 to $429.00 from Chicago
Leaving June 25, July 2, July 16, July 30, Aug. 13
Enjoy the best in the West with the best in travel. Early reservations advised. For Gilt-Edge Folder and all details, address your own Travel Agent or, directly, nearest office of
AMERICAN EXPRESS
America's Foremost Travel Organization
178 N. Michigan Ave., Chicago, Ill.
Phone Franklin 6565
Travel Bureau: Marshall Field & Co.
Phone State 1000
American Express Travelers Cheques Always Protect Your Funds

Ocean Travel.

RENT your LUGGAGE
See your travel agent, railroad, steamship or air line, or telephone Har. 7711.
DISPLAY IN LOBBY, 310 S. MICHIGAN
LUGGAGE RENTAL SERVICE

RESORTS AND TRAVEL.
Ocean Travel.

RESORTS AND TRAVEL.
Ocean Travel.

FURNESS GIVES YOU ALL THIS ON A BERMUDA CRUISE...
● START your Bermuda adventure as you mount the gangplank ... go Furness! Seasoned travelers say you miss half the fun if you miss the voyage on the magnificent *Monarch* or *Queen*.
● You *need* these big, luxurious "round-the-world-type" liners ... to make the most of the 40-hour Bermuda run! You need their brilliant layout for sun and sports—huge decks, tiled pool, room for everybody to play at once. You need their celebrated dance decks and grand music ... their cocktail bars, theatres, lounges.
● Insist on the *Furness* part as well as the *Bermuda* part of your vacation!
TRANSATLANTIC-SIZE LINERS • 27,780 tons each
GREAT SWEEPING DECKS
BRILLIANT NIGHT LIFE
$60 up ROUND TRIP from New York
Also low all-expense rates including accommodations at a leading Bermuda hotel. Also attractive all-expense tours available at low cost. Send for descriptive folder.
PRIVATE BATH with EVERY ROOM
CURRENT SAILINGS: June 14, 18, 23, 25, July 1, 2, 6, 9, 12, etc.
Apply to your own TRAVEL AGENT or Furness Bermuda line, Harvester Bldg., 180 North Michigan Ave., Chicago
FURNESS Leads the way to Bermuda

NEW VACATION PLAN AT BERMUDA'S FINEST SUMMER HOTEL
OPENING JUNE 20
A *new trend* in Bermuda vacations! ... This summer, you may enjoy all the magnificence of the Castle Harbour—private South Shore beach, private golf course, garden estate—for as little as $5 per day* including room-with-bath and breakfast. OR, American Plan at $8.50 per day* including room, bath and all meals.
$5 PER DAY* up on the "Castle Harbour Bermuda Plan". *Basis two in a room. Single rooms and other superior accommodations at slightly higher rates.
Apply to your Travel Agent or Richard M. Toohill, Resident Manager, Tucker's Town, Bermuda, or Chicago Representative, 180 N. Michigan Ave.
Columbia University Glee Club Concert, June 20
ROBERT D. BLACKMAN, General Manager
THE Castle Harbour BERMUDA

Space Available
GRAND TOUR OF SOUTH AMERICA
From New York July 9
To Rio, Sao Paulo, Santos, Montevideo, Buenos Aires; Wings over the Andes; Chile, Peru, Ecuador, Colombia, Panama Canal, Havana.
52 DAYS . . . $1425
Independent travel to South America throughout season.
COOK'S
16 N. Michigan Ave.
Chicago. Franklin 5051

TOURS.

Best Vacation Ever!
CALIFORNIA - LAKE LOUISE
BANFF - HOLLYWOOD
OLD MEXICO
14 days $175.00 NO EXTRAS
All Meals—De luxe Hotels, 7500 Miles in Private Pullman Train SEEING—San Antonio . . . El Paso . . . Old Mexico . . . Los Angeles . . . Hollywood . . Big Trees . . . San Francisco . . . Columbia River Highway . . . Portland . . . Seattle . . . Vancouver . . . Canadian Rockies . . Lake Louise . . . Banff . . . Twin Cities.
ALASKA 17 days $229.50
INCLUDES EVERYTHING
See the majestic American Rockies en route to Seattle . . . then 9 wonderful days cruising Alaska . . . returning through Canadian Rockies, stopping at Jasper Park Lodge.
Air Conditioned Pullman Train.
Write or Phone for Folder
HAPPINESS Tours
134 N. La Salle
CENtral 3035
Chicago, Ill.

RESORTS AND TRAVEL.
Ocean Travel.

The North Cape CRUISE
Sailing July 2
in the Cunard White Star "FRANCONIA"
One of the most popular of all summer cruises. Sailing this year to
Iceland — Denmark
Lands of the Midnight Sun — Danzig
Norwegian Fjords and Cities — Finland
Sweden — Russia
France
England
With calls at 18 ports in 9 countries—including Stockholm, Oslo, Copenhagen, Reykjavik, and Leningrad among others.
45 days including return, but the return voyage may be postponed till autumn to permit further travel in Europe.
Rates, $550 up

Norway-Europe CRUISE
Sailing June 25
in the French Line "PARIS"
A coastline cruise of Western Europe and the British Isles. Visiting in its 37 days:
Azores — Scotland
Madeira — Norway
Portugal — Sweden
Brittany — Denmark
Ireland — Holland
Wales — England
France
With daylight sailing in some of Norway's grandest fjords, and visits during the cruise itself or its shore excursions to Lisbon, Brest, Mont St. Michel, Dublin, Edinburgh, Oslo, Stockholm, Copenhagen, Rotterdam and other places.
With immediate return on "Normandie," or later return on other French Line ships.
Rates, $590 up
See your own Travel Agent ... or
Raymond-Whitcomb
320 No. Michigan Ave., Chicago
Telephone: STAte 8614

FAMOUS HOLLAND-AMERICA
Service, Cuisine, Cleanliness, and Atmosphere characterize the entire Line, and are shared by every vessel of the Spotless Fleet. So, choose your ship for convenience of sailing date—these Holland-America traditions sail aboard them all.
S.S. NIEUW AMSTERDAM
Cabin, Tourist and Third Class SAILINGS from NEW YORK to ENGLAND • FRANCE • HOLLAND
VEENDAM .... June 18
STATENDAM ...... June 24
NIEUW AMSTERDAM . July 2
VOLENDAM .... July 9
STATENDAM .... July 15
NIEUW AMSTERDAM . July 23
Consult your travel agent, or
Holland-America Line
318 N. Michigan Ave., Chicago
STAte 9880

BERMUDA — EASTERN U.S.
$175.00 and up all-expense plan
14 DAYS—ESCORTED
Visiting Pittsburgh, Washington, New York City, Niagara Falls, with a one week ocean trip to romantic Bermuda.
DEPARTURES FROM CHICAGO
June 19-26—July 10-24—Aug. 7—Sept. 11.
Ask your travel agent or
AMERICAN EXPRESS
178 N. Michigan Ave., Chicago, Ill.
Phone Franklin 6565
or Marshall Field & Co. Travel Bureau

RESORTS AND TRAVEL.
Ocean Travel.

SEE THE Pacific with the WORLD'S GREATEST TRAVEL SYSTEM
Sailings from Vancouver & Victoria. From California ports connect at Honolulu.
Round Trip — Tourist Class
HAWAII—$170 up
Sail out over the sparkling blue Pacific for a dream-holiday in lovely Hawaii. The great white *Empress of Japan*, largest and fastest on the Pacific, or *Empress of Canada* will whisk you there or back in five sunlit play-days. Round trip, $250 up First Class; $170 up Tourist Class. 18-day tour, $269.75 up Tourist Class.
AUSTRALIA
Round Trip $364 up Cabin Class
Go by the Canadian Australasian Line . . . the famous "sunshine route," which includes visits to Hawaii, Fiji and New Zealand. Round trip, $505 up First Class; $364 up Cabin Class. 51-day, all-expense tour, 6 days in Australia, $461 up Cabin Class.
Round Trip — Tourist Class
ORIENT—$306 up
The largest, fastest ships on the Pacific are yours when you "*Go Empress*" to the Orient. 10 fast days direct to Yokohama or only 3 more via Hawaii. Round trip: $525 up First Class; $306 up Tourist Class. Also Kobe, Nagasaki, Shanghai, Hong Kong and Manila.
FOLDERS - MAPS - INFORMATION
See YOUR TRAVEL AGENT or
K. A. Cook, General Agent, 71 E. Jackson Blvd., Chicago, Ill.
Phone: Wabash 1904.
Canadian Pacific

GO Lido TO EUROPE ON ONE OF THESE BRILLIANT CROSSINGS
Live out-of-doors—enjoy "beach" gaiety on Lido Decks—cool, sunny, splendid as the Riviera! Direct crossings on fast superliners, or leisurely voyages including as many as ten ports en route.
EXPRESS SAILINGS to Gibraltar, Naples, Cannes, Genoa.
Conte di SAVOIA
JUNE 18, JULY 16, AUG. 6
REX
JULY 2. 23, AUGUST 20
LEISURELY CROSSINGS to Gibraltar, Naples and the Adriatic with varying itineraries including many extra ports. Ask Travel Agent for details.
VULCANIA
JUNE 25, JULY 30
ROMA
JUNE 30, AUG. 27
SATURNIA
JULY 9, AUGUST 13
Apply to TRAVEL AGENT or 333 No. Michigan Avenue, Chicago; Phone Randolph 9257.
ITALIAN LINE

TOURS.

Vacation Trips • Low Cost
TAKE A LAKE TRIP REAL VALUES
7 Day Great Lakes Cruises....$59.50 up
Bargain Lake Cruises in June.. 12.50 up
3 Over-July Fourth Cruises.... 19.50 up
8 Day Rail-River Vacations.......$59.50
8 Day Eastern French Canada Escorted Rail and Water Tour—All Meals Included—Only $80.00—Chicago to Chicago
8 Day Escorted Saguenay Tours..$140.00
Ask us for folders descriptive of any Advertised Tour to California, Mexico, Alaska, or to Eastern Cities. We will be pleased to help you plan a Vacation.
KENNEDY TRAVEL SERVICE
203 S. Dearborn St. Wabash 6474

TRIPS—VACATIONS

THE TRIBUNE TRAVELERS' GUIDE

TOURS—CRUISES

Wisconsin Has Everything in Scenic Effects

Door county has come to be known as the Cape Cod of Wisconsin. It occupies a narrow peninsula in Lake Michigan and has the distinction of having the longest shore line of any county on a fresh water lake in the country. There are 258 miles cooled by Lake Michigan on one side and Green bay on the other. With water on nearly all sides, Door has gained the added name of the "air conditioned playground, for no matter which way the wind blows it usually comes across water. Since the turn of the century the county has been recognized as one of the finest refuges from hay fever.

Boat trips from Eagle harbor at Ephraim have become one of the summer pastimes around the peninsula. Scenes along the paths and byways of Fish creek have been among the subjects used by W. Vladimir Rousseff, Chicago artist. For several summers Mr. Rousseff has conducted art classes there.

Crammed with rugged grandeur and weird geological formations, and wooded like a Canadian wilderness, the Wisconsin Dells cover a wide scope of attractions within a radius of some thirty miles.

Some thousands of years ago the Wisconsin river began its flow down to the sea. Its course was shifted time and time again as it found its way over its flat limestone bed. As it flowed it cut into the limestone, and these cuts are what make the formations. The Turk's head, the balanced rock, the needle, and the devil's doorway are a few of the names given the freaks of nature.

Today twenty-one boat trips may be taken in and around the Dells. The region is reached from Chicago by train, bus, and auto.

At Lake Delavan, in southeastern Wisconsin, there is every form of sport, from badminton to motor boating. Besides the hotel accommodations there are 142 cabins available. The lake is only 82 miles from Chicago.

"Hiking Trails in Wisconsin" is the title of a folder issued to campers and hikers by the state conservation department at Madison. Ten of Wisconsin's state parks and one state forest have systems of hiking trails—some short and some extensive.

Dollars Stretch a Long Way if Carried Abroad

Highly favorable rates of exchange and liberal concessions on hotel and railway accommodations will give the American dollar added value abroad this summer.

With the French franc at the lowest level in years, travel experts are predicting a rush of tourists to France within the next few months. The franc has been selling at around thirty to the dollar.

Persons familiar with travel developments abroad point out that no European country offers greater economies to American travelers today than Italy. The tourist lira, purchasable outside Italy with American dollars, brings the daily rate of Italy's de luxe hotels—including meals, tips, and tourist tax—down to less than $5.

Both Italy and Germany provide drastic reductions on rail rates. In Italy the savings range from 50 to 70 per cent of the stated cost of rail travel, depending on the length of stay in the country and the number of persons traveling together.

Tourists in Germany who buy border-to-border rail tickets before entering the country will realize savings of 60 per cent on scheduled charges this year. This reduction brings the cost of rail travel in Germany down to approximately a cent a mile in first class coaches. Savings of from 25 to 60 per cent may also be effected through the purchase of "travel marks" on hotel accommodations and entertainment features.

THE WHOLE FAMILY GOES FOR A SWIM

Because Wisconsin's lakes have many natural attractions, they are favorite vacation grounds for Chicago families. This picture was taken at Devil's Lake State park, near Baraboo.

THE VOICE OF THE TRAVELER

Letters regarding travel conditions and experiences are welcomed. Address: Travel Editor, Chicago Tribune.

A REPLY TO "RETURNED TOURIST."

Chicago, June 5.—To the Travel Editor: The "Returned Tourist," whose letter appeared in today's Voice of the Traveler, must be one of the very wealthy who found medium comfort in Russia hard to take.

I spent eleven days in Russia in September of last year, traveling third class on all but one train trip—eighteen hours from Moskau to Kiew. I did not see any consular or diplomatic representatives of my country at any time, and did not find it necessary. Of course, no harm is done by so doing and I would, were I planning to make an extended visit in any country.

A supply of paper towels, toilet paper, soap and insect powder is most essential to comfortable train travel, but hardly essential to comfort in hotels. Bath rooms and toilets were as clean as in any of our older buildings, though iron rust stains were common and some ware was cracked. Trains are filthy, 'tis true. Second class is more apt to yield impolite hosts in the upholstery than third class, with removable mattresses.

Food is, for the most part, excellent, and excellently served, perhaps with a few extra flies—restaurants in Moscow are particularly bad from this standpoint—and perhaps a rat or two as hosts in the dining room in the third class hotel in Leningrad. Eggs are safer if broken in the kitchen. Your meals are paid for before you enter Russia and are mostly edible. Third class tickets are good at some first and second class dining rooms, with hors d'oeuvre omitted from the menu. None of my fellow tourists—and I met all of the third class traveling Americans in the various towns—had any trouble with dysentery or with the food. Water for the tourists is always boiled. You will be served more than you can possibly eat and most of my fellow travelers had extra tickets for meals, which they traded for fruit or something else from the dining room. I ate for eleven days on ten days' tickets, gave one ticket away, and still lost no weight while in Russia.

I was one of the minority—i. e., noncommunistic American tourists—who stayed neat, well dressed and remained in action as at home. I was never treated discourteously or pushed off the sidewalk.

Do ask permission every time before taking snapshots, for many are forbidden, and do your best to have a policeman supervise the shooting. I was arrested for taking pictures when wandering around alone. After thirty minutes—during which time I did not have my passport nor need any consular or Intourist help—I was freed. I had not taken a forbidden picture, however. That might have altered the picture considerably, but no police was there to give me permission at that time, though I had had permission previously.

When I was in Russia there was a great demand for our clothes, particularly silk hosiery, lether belts, purses, and heavy woolen clothes. These could be sold legally at second hand commission stores. Watches—wrist watches, costing $1 to $5—will bring easily from 100 to 250 rubles, and silk hosiery is worth 40 to 70 rubles. Shoes are also in great demand, but mostly larger sizes—not double A widths. This relieves the money exchange graft—5 rubles to a dollar when a ruble is worth about 6 cents. All money must be spent in the country, however, but it makes little expenditures fun and not a financial strain. A Free Day—every sixth day—is the best time to sell your wares. Silk hose in light shades and preferably a bit heavier weight—at least four thread—is the best seller. Gloves go well, too. Moscow offers the best market—or did in September. Rules are apt to change without reason overnight.

Granted that the greatest thrill in seeing Russia is apt to be your first town across the border on your return trip—in my case in Poland, and how happy we all were to be where we felt as though we could breathe without even our nostrils absorbing dirt—but, after other European countries, to get to Russian territory and have baths included in the price of your room, even third class, and everything taken care of, makes the trip interesting and not too hard.

I did find inhabitants in my bed one night—but must give the hotel credit for having that bed all apart and thoroughly disinfected before I left the hotel at 10 that morning.

The Russians will envy and admire you. Why not remain neatly and nicely dressed and appearing to set them an example for which to strive? The majority of the communist Americans visiting Russia attempt to give the impression that Americans are as messy at home as the Russians must of necessity be because of lack of clothes and available apparel.

I enjoyed my stay in Russia and was glad to leave. I wouldn't trade their methods for ours, but want to return in ten years and see what they may be able to accomplish—but even then I'll take my necessities of small accessories with me, for I doubt if they catch up in that time. I hope to see.

Go to Russia to have a good time and learn—and you will.

RUSSIAN TOURIST.

MAIL FOR SHUT-INS.

Chicago, June 5.—To the Travel Editor: Will you please put the name of Mrs. Katherine Robinson, Bentonsport, Ia., on your list to receive mail from travelers? She is an elderly lady who is on crutches because of a broken hip. She is especially interested in railroad booklets and similar reading matter, as she is the daughter and widow of railroad men.

LOIS M. PATTERSON.

Grand Rapids, Mich., June 6.—To the Travel Editor: May I ask that you place the name of Bobby Wells, Lost Springs, Kas., on your shut-in list? He is 6 years old and has been in a cast most of the time, and has suffered greatly for several years. Yet he is patient, and it takes so little to make him happy. I hope he will receive enough cards and letters to help him pass many lonely hours.

JOSEPHINE BAUMGARDNER.

Chicago, June 4.—To the Travel Editor: I should be pleased to have you add these names to your list of persons wishing to receive mail from travelers and other interested persons: W. G. Curry, Liberty, Tex., and Mrs. M. McNamara, 1005 Almira street, Saginaw, Mich. Both are elderly, bedridden, and alone.

E. C.

More or Less Personal

Makato Den, director of the board of tourist industry of the Japanese government railways and a member of the organization committee for the Twelfth Olympiad, has started on the return trip to Japan, following a brief visit to Chicago. While here he conferred with Avery Brundage concerning plans for America's participation in the Olympic games, to be held in Tokio in 1940. He also talked with a number of Chicago travel officials.

Makato Den.

The 1938 edition of "Motoring in Canada," a Canadian Pacific guide book to the vacation spots up north, came off the presses last week.

"Dude Ranches Out West" is the title of a 64 page booklet put out by the Union Pacific railroad. It is designed as an illustrated encyclopedia of the dude ranch country.

R. E. Balbiano of Raymond-Whitcomb's Chicago office will sail from New York on the Europa June 22 as courier for a group of travelers in Europe. His tour will include motor trips through England, Belgium, Holland, Germany, Hungary, Switzerland, Italy, and France and a stop in Salzburg for the music festival.

John F. Healy of Chicago is to serve as director of this year's Little Flower trip to Lisieux, Lourdes, Padua, and Rome. The pilgrimage, held under the auspices of the Carmelite Fathers, will sail July 9 on the Britannic and return Aug. 27 on the Andania. Eight countries are to be visited.

Hundred Thousand Anglers at Miami

Miami, Fla., June 11.—With marlin, tuna, tarpon and other big game fish on the run, Miami is entertaining one of the largest crowds of anglers in many years. More than 100,000 of them have been here.

Miami's fleet of 300 charter boats is being kept busy, while activity is at its height at the Rod and Reel club. The club currently is sponsoring a casting contest and a fishing excursion to the Bahamas.

Also drawing many visitors are the royal ponicianas, now in full bloom.

RESORTS AND TRAVEL. WISCONSIN.

200 LAKES in the "North Countree"

ARBOR VITAE · MINOCQUA · HAZELHURST · LAC du FLAMBEAU · WOODRUFF · BOULDER JUNCTION

200 clear, cool lakes fish-stocked by municipality, state and government, with bass, pike, trout and pan fish. Muskies big enough to snap a line. Golf, riding, tennis, swimming, boating—all activities. Land of the north woods. Days filled with the fragrance of pine, birch and maple forests. Nights filled with stars and restful sleep. Finest climate in the state. 1600 feet above sea level. No sultriness. No rarified air. Positive relief for hay fever sufferers. Secluded cabins, or lively resorts. Thriving business districts. Wisconsin's star vacation spot, where you can get off the beaten path if you wish. Desirable rates. Write now for illustrated literature. No obligation whatever. Box "F"

MINOCQUA DISTRICT RESORT ASS'N., MINOCQUA, WISC.

GOLF at its best! MINOCQUA COUNTRY CLUB

Up at Minocqua you can enjoy your golf as you like it—on our own private course—sporty, rolling fairways, large, bent greens—in championship condition all season. Caddies always available.

Nationally famous lakes and streams for game fishing. Fine sandy bathing beach. Tennis. Strictly modern cottages, each with bath, radiator heat and fireplace. Daily maid service. American plan. Wonderful food. Special menus for children. Restricted clientele. Moderate rates. Reservations should be made early to insure you the accommodations you wish.

Address O. E. HEISSER, Minocqua Country Club, Minocqua, Wis. Chicago Off., 333 N. Michigan Av., Ran. 0609

JANSEN'S SQUIRREL LAKE LODGE. A secluded spot away from the crowds where fishing is at its best. All cabins with private baths; new innerspring mattresses. New recreation room. Excellent cuisine. E. L. JANSEN, Minocqua, Wis.

DR. HUBER'S WOODLAND. Minocqua's Popular Summer Resort. One mile from Minocqua. Rustic log cabin resort; all modern conveniences. Golf, horseback riding, bathing, boating, fishing, playground equipment, shuffleboard. Moderate rates. Gentiles. $25-$35 per week. American plan. C. H. RINDESBACHER, Mgr., MINOCQUA, WIS.

ROHRBACHER'S. Completely modern log cabin resort in heart of North Woods. Ideal for rest. All summer sports available. Real home cooking. Write for Booklet. GEO. ROHRBACHER, Lac du Flambeau, Wis.

DILLMAN'S SAND LAKE RESORT. On Sand Lake in Lac du Flambeau Indian Reservation. Famous for best fishing in Wisconsin. Saddle horses—bathing—golf. Main lodge and modern cabins. Excellent table. Write Marvin E. Dillman, Box 136, Lac du Flambeau, Wis.

ROGERS BIRCHWOOD LODGE. Located on peninsula between two lakes of the Pelican chain 5½ miles from Rhinelander. Meals and service stand paramount as a feature in our new location as well as all the regular outdoor sports. Write for Booklet D. Mr. & Mrs. D. A. Rogers, Rhinelander, Wis. Box 214. Phone 9411

WOLFHEAD COUNTRY on the watershed of Northeastern Wisconsin offers every variety of game fish in 75 lakes and 11 trout streams within 15 mile radius. Every recreational facility plus real friendliness. Motor up scenic Highway 55 through Menominee Indian Reservation. For info. on resorts, accommodations or home sites. Write CRANDON CHAMBER OF COMMERCE, CRANDON, WISCONSIN

ON BEAUTIFUL LAKE RIPLEY Davidson's. Modern family resort. All sports available. Sand beach. Clean, spring-fed lake. Located on lake shore. Famous for cinnamon rolls and fresh picked vegetables from our garden. $24.50 week. American plan. 125 miles N. W. Chicago. Gentiles. Write for folder A. MR. and MRS. E. W. DAVIDSON, Cambridge, Wis.

MAPLE GROVE RESORT. Located on famous Lac Vieux Desert, deep in the woods where nature prevails. Unusually good meals and comfortable accomodations. FOR FOLDER WRITE JOHN LOBISCHER, LAND O' LAKES, WIS.

MEDICINE LAKE LODGE. Modern resort, ideal for rest or recreation. Scenic spot among tall Pines and Birch, chain of 27 lakes to fish; all sports; sloping sand beach; rates, $30 double. J. E. Dowden, Box L, Three Lakes, Wis.

CHANTICLEER INN. Enjoy the cool North Woods at this modern resort on chain of 27 lakes. Cottages with bath and fireplaces. Adjoins golf course. All summer sports. Reasonable rates. M. E. SANBORN, EAGLE RIVER, WIS.

NOT A RESORT. 500 ACRE LAKE ESTATE and RANCH, 3 CHICAGO BROS. Heart of North Woods. Cozy Log Cabins with finest Food. Golf. Friendly Hospitality. "Different!" Gentiles. "KLOK," Tipler, Wis.

HOUSEKEEPING CABINS, NORTHERN WISCONSIN. Comp. furn. except linens. Ice, boat, elec., garden free. $20-$35 weekly. Pike, bass, panfish. Safe sand beach. Gentiles. Colburn's Homewood Farm, Argonne, Wis.

Hahn's English Lake Resort, MANITOWOC, WISCONSIN—ROUTE 8. Mod. Hotel and Cottages on lakefront among the Pines and Cedars. Reas. rates. Home cook. "Arthur Hahn" the man who sings to beat the band. Booklet.

CEDAR LODGE. On Lake Ripley, Three Hours from Chicago. Beautifully situated, moderately priced resort. Pure water; good food and beds; 18 hole golf. Mrs. H. L. Cowles, Hostess. Gentiles. Ph. 214W. Johnson & Dunsmore, Cambridge, Wis.

WITTER LAKE. An ideal place to spend a restful vacation. Excellent beach, fishing, trout streams, golfing, etc. Cottages-Boat, $15-$20 week. Gentiles. Write Aug. Luhm, Wautoma, Wis., or Dreusicke, 135 South La Salle St., Chicago.

NORTHWOODS VACATION. Beau. Lake Noquebay. Comfortable cottages, good meals, fishing, and swimming. Rates, $18 per week. Write BIRCHWOOD LODGE, CRIVITZ, WIS.

Housekeeping Cottages. Fully equipped, on Long Lake of Eagle Chain, Wis. Tennis. $15 to $30 per week. Mrs. H. S. O'Neil, Three Lakes, Wis.

REST COTTAGE RESORT. Rooms, Bath; Ex. Meals; $15 Wk. Write Mrs. C. J. Jenson, 127 Clover St., Williams Bay, Wis. Ph. Lake Geneva 1201J4.

The Children will love WISCONSIN

Give the children a Wisconsin vacation this summer. Young eyes will gaze in rapt wonder at the wealth of inspiring scenic beauty, and young hearts will thrill to history come alive in eloquent reminders of a romantic past. Tramp the forest trails with the children. Take them fishing with you. You will share their breathless moment as they see, for the first time, a stately white tailed deer drinking at the lake shore, a beaver busily gnawing his meal of bark from an aspen bough.

They will gather a store of indelible memories and you will find again something of the high adventure you knew when you were young.

Sign and mail the coupon now for your free copy of our big, new book, "56,000 Square Miles of Vacationland—Wisconsin."

WISCONSIN CONSERVATION DEPT. Recreational Publicity Division, State Capitol, Room 30, Madison, Wis. Please send me, free, your big, new book, "56,000 Square Miles of Vacationland—Wisconsin," and other illustrated literature.

NAME ____ ADDRESS ____ CITY ____ STATE ____

RELAX IN WISCONSIN

ELKHART LAKE. IF YOU'RE GOING FOR PLEASURE. Then Elkhart Lake is the spot for your vacation. Shady trails around the lake, a "nature" air-conditioned golf course, tennis courts, horse back riding are a few of the many pleasantries that await you in the heart of the Kettle-Moraine Country. The crystal clear lake surrounded by deep woods is an invitation in itself to both young and old. Write for Folder T to the RESORT BUREAU, Elkhart Lake, Wisconsin. THE FUN SPOT OF WISCONSIN

PINE POINT. WISCONSIN'S LEADING RESORT. 360 feet above Lake Michigan. Concrete roads from Chicago. All resort attractions. Finest meals; 60 rooms with bath. Beautiful dance pavillion; entertainment. Write MRS. WALTER STARK, Elkhart Lake, Wis., or Chicago office, 333 N. Michigan Ave. Randolph 7959.

Wildwood Lodge. Rustic log cabins set in 30 acre tract of pine; modern conveniences; American Plan. Country club nearby; social and good times; splendid cuisine; all game fishing; private bathing beach; boating; canoeing. Write for Booklet A. Frank R. McLaughlin, Rhinelander, Wis.

SCHEER'S GHOST LAKE LODGE. A modern high class resort built in a tract of Virgin Timber. A place for relaxation and ideal to enjoy all summer sports. Muskie, Bass, Pike. Write for Booklet. FRED SCHEER, Box 300, Hayward, Wis.

BEAVER VIEW LODGE. Delightful place for families; no bar or nightly revelry. Gentiles. Sports galore. Land o' Woods and Waters. Only 125 miles from Chicago. $17 WEEK UP, INCLUDING MEALS. Route 41 or 45 to 16; west to Hartland. For Fotofolder. F. T. LARRATT, Hartland, Wis.

WANT A REST? CAMBRIDGE, WISCONSIN. Come to Lindenhurst on Lake Ripley. Be cool, comfy, enjoy simple life. Good food, fine bathing, fishing, boating, golf. Completely remodeled, modernized. Booklet. Under permanent management of GENEVIEVE F. JORDAN and MRS. MAY.

Pike Bay Resort. C. A. Novack, Eagle River, Wis. A beautiful resort on Dam Lake. Main Lodge. Home cook. Good Fishing. All Sports. Modern Cabins. Write for booklet.

RESORTS AND TRAVEL. WISCONSIN.

DELL VIEW HOTEL at the DELLS OF THE WISCONSIN RIVER

Surrounded by scenic attractions of the Dells of the Wisconsin River. Endless thrills on our 2600 acre estate—a natural playground, including three lakes stocked with growan fish from our private hatchery. 18-hole golf course and all sports. Swimming in lake or outdoor pool. Equipped playground for children. Rooms with bath, from $4.50 per day, including meals; or $2.50 per day European plan. Lake shore housekeeping cottages with bath, maid service, $25.00 per week and up, including rowboat. Write for illustrated folder.

CHICAGO OFFICE, 333 N. MICHIGAN AVE., RANDOLPH 0890

LAKE DELTON · WISCONSIN

LAKE LAWN ON BEAUTIFUL DELAVAN LAKE

Championship Golf Course. Swimming, clean sandy beach, life guard protection. Plenty of canoes and boats all the time—fishing—sailing—motor boating for everyone. Fine horses and equestrian trails. Large fully equipped playground for the children. All on our own great 235 acre pleasure preserve.

Country Club type dance pavilion with snappy 12-piece college orchestra .. 142 fine housekeeping cottages. Modern attractive hotel with choice cuisine and excellent service. Modern sanitation. Roomy lounge and massive fireplace. Smart cocktail lounge and tap room. 82 miles north of Chicago. Easily reached by train or motor. Write or phone today for complete information.

V. G. WILLIAMS, Mgr. Chicago Telephone: Van Buren 7500

LAKE LAWN HOTEL AND COTTAGES, DELAVAN, WISCONSIN

COME TO TWIN LAKE LODGE. THE ENTIRELY DIFFERENT RESORT. Perfect, sporty golf course right in the resort grounds. Excellent tennis courts. Many rapid, heavily laden trout streams. Two lakes where fly casting gets the daily limit of Black and Green Bass. Located in the northern part of the famous Eagle river section of Wisconsin. Perpetual cool breezes. No hay fever. New lodge. Pine cabins. Best of beds. Sandy bathing beach. An activity for everyone. Wonderful home cooking—all you want of the best food. Most reasonable rates. Write early for particulars and reservations. EDWIN ST. LOUIS, Phelps, Wis.

LAWSONIA HOTEL ON 1100 ACRE ESTATE. Lawson Estate—one of the world's most beautiful and exclusive. Heavy rolling woodlands. Championship 18-Hole Golf Course. Green Lake, with 35 mile shoreline plentifully stocked with game fish. Yachting. Outdoor Pool. Concert and dance orchestra. Finest Cuisine. All outside rooms with bath. DAILY RATES: $8-$12 Single. $14-$20 Double. Also weekly terms American Plan. Accommodations at Golfer's Inn at lower rates. Every modern convenience. 185 miles from Chicago. Write for descriptive folder and information. T. E. BYRON, Manager, Green Lake, Wisconsin. CHICAGO OFFICE: 231 S. LASALLE ST. Suite 1931. Phone State 6653. GREEN LAKE, WISCONSIN

The Ideal VACATION SPOT! IN THE LAKELAND Country of Wisconsin. 204 beautiful lakes and the nation's most famous trout streams where the fish really bite. Beautiful forest, fine roads. Enjoy thrilling canoe trips on the Peshtigo and Menominee Rivers, motor boating and yachting on Lake Michigan and Picturesque Green Bay. Great Lakes' finest yacht basins. Fine golf courses—all outdoor sports—Resorts—Cottages—Hotels—Sunny days and cool nights. Write for illustrated booklet and plan your vacation with OUTDOOR RECREATION ASSOCIATION, MARINETTE, WISCONSIN. MARINETTE COUNTY, WIS.

LAKESIDE. Let yourself go—to beautiful Lakeside in bounteous Wisconsin! A real retreat designed for summer fun! Programs and sports to interest all the family. Golf at your front door. Superb food, fresh vegetables, Wisconsin dairy products, unexcelled spring drinking water. Modern hotel, twenty cozy cottages, accommodating 200. Large forested estate—on shore of beautiful Pewaukee Lake, 110 miles north of Chicago. Send today for folder. LAKESIDE HOTEL, PEWAUKEE LAKE, WIS. Chicago Office (never closes) 333 N. Michigan State 7554

WAUPACA CHAIN O' LAKES. "The Killarneys of America." Everything—canoeing, lake and stream fishing, best of trout fishing, golf, horseback riding, dancing, theatres. 26 LAKES. Hundreds of modern cottages; fine resorts; prices moderate. 130 miles north of Milwaukee on all weather highways. Write for folder. ASSN. OF COMMERCE, WAUPACA, WIS.

EVERETT'S. The finest, most modern Resort in the Northwoods. Boating on Eagle chain of waters. Bathing, sandy beach, game fishing and sporty golf course nearby. Rustic Cocktail Bar. Finest equipped cottages, each with bath ... Gentiles only ... Best food ... American plan. 41st SEASON. TOM MARRIOTT, MGR. - Eagle River, Wisc.

ALL LOG CABINS Pine Ridge Resort. BIG SISSABAGGAMA LAKE. BASS—Natural Musky Waters—PIKE. A Camp for Fishermen and Families. Modern Facilities and Conveniences. Pleasing Cuisine. Write for Illustrated Folder. Oscar A. Kubnick, Stone Lake, Wis.

EDGEWATER BEACH RESORT. ON FAMOUS LAC VIEUX DESERT. 20 Miles North of Eagle River on Hy. 45. A Family Resort. Musky, pike and bass. Everything modern and comfortable. Write for folder. JAUD PIERCE, LAND O' LAKES, WISCONSIN

SUN FLOWER LODGE. LAKE TOMAHAWK, WISCONSIN. In the midst of a wild life preserve; popular for its hospitality and meals; modern cottages; all sports and fishing. Reas. rates. American plan. Mr. & Mrs. F. Woodzicka.

LAKEWOOD PINES. LAKE SHISHEBOGAMA, MINOCQUA, WIS. Rustic Log Cabins among Virgin Pines overlooking lake. Good meals, also hskpg. cabins. Musky, Bass, Pike fishing; bathing, etc. Reasonable rates. Write for information. GEO. H. REINBERGER, MINOCQUA, WIS.

SILVERCRYST RESORT 200 MI FROM CHICAGO. AMONGST VIRGIN PINE - ALL PAVED RDS. - GOLF. GOOD FISHING - SAND BEACH - RESTFUL BEDS. EXCL. MEALS - MODERN CONVS. - REASONABLE RATES. Write for Booklet. W. ERNST, WAUTOMA, WIS.

ROSE LANE RESORT. WILLIAMS BAY on Lake Geneva. Modern. Boating, fishing, fine beach. Rate $16 week. Write for booklet or phone Lake Geneva 574W3, Mrs. A. C. Jorgensen.

Housekeeping Cottages. On Lake Lucerne. Completely furnished except linens. $15 to $25 per week. Ice, Boat and Wood included. W. H. KNOTT, CRANDON, WIS.

RESORTS AND TRAVEL. WISCONSIN.

COME TO DEVIL'S LAKE STATE PARK AT BARABOO, WIS.

Here in an alpine setting, you can enjoy all favorite summer sports—golf, swimming, riding, tennis, fishing, plus mountain climbing. Only 190 miles from Chicago. Devil's Lake State Park is world renowned for Indian mounds, precipitous bluffs and unique rock formations. Accommodations of every kind from lakeside cottages and resorts to well appointed hotels. Nearby many other beauty spots—Baraboo, Wisconsin Dells, Lake Delton, Mirror Lake, Durward's Glen, Tower Hill State Park, etc. Visit or vacation here in the Baraboo range.

WRITE FOR NEW PICTURE FOLDER A

CHAMBER OF COMMERCE, BARABOO, WIS.

DEVI-BARA RESORT, DEVIL'S LAKE · BARABOO, WIS. Modern hotel and cottages at reasonable rates, American plan. Good food. All summer sports—golf, swimming, riding, fishing, tennis and mountain climbing only 190 miles from Chicago. Nightly entertainment. Chicago office—Marshall Field & Co. Travel Bureau, State 1000, Local 2476. Or write for folder R, Devi-Bara, Baraboo, Wis.

DEVILS LAKE CHATEAU. HEADQUARTERS Devils Lake State Park, Baraboo, Wis. Lake Front Cottages, $12 per week and up. Boats, Dancing, Meals, Lunches, Soda Fountain, Beverage, Souvenirs, Groceries. Marvelous Sandy Beach. New Beach Bath House with showers. Write for Folder A.

SILVER DALE RESORT At Devil's Lake, Wisconsin. Attractive housekeeping cottages, hot and cold showers, inner spring mattresses, gas, running water, tennis, riding, golf, bathing, fishing. $14 a week and up. E. A. LUDWIG, Baraboo, Wis., Box 2

DEVIL'S LAKE RESORT At Devil's Lake STATE PARK. Completely furnished housekeeping cottages. Running water, hot and cold showers, shuffleboard, tennis, etc. $10 per week and up. Write for Folder T. A. W. WATERSTREET, BARABOO, WIS.

HOUSEKEEPING COTTAGES. At Effinger Park in Devil's Lake—Wisconsin Dells region. Completely equipped. Baths, showers, 2 miles to golf course. Quiet, secluded. Reasonable rates. Write for folder B.

SHERWOOD. A Beautiful Resort on Lake Geneva. Special June Rates. Excellent Meals. Hot & cold water in rooms. Gentiles. Booklet. L. LUNDBERG, WILLIAMS BAY, WIS.

TRY SHORE PLACE AT BEAUTIFUL LAKE RIPLEY. One of the Largest and Most Complete Resorts in So. Wis. P. O. Cambridge. Modern in every respect.

Whittier Lake. No. Cent. Wis. Cottages fully equipped for 6 people. Screened porches. Sandy, safe beach. Good fishing. $15 per week, $55 per month. Gentiles only. Write for circular. W. E. Baringer, Baraboo, Wis.

LAKE GENEVA VACATION. Choice rooms, private home, day or week. Reasonable rates. Meals nearby. Half block to city beach. Mrs. Edmund D. Denison, 224 Warren Street.

EAGLE RIVER. CHAIN O' 27 NORTHWOODS LAKES. Far-famed, spring-fed battlegrounds of tiger muskie. Pike, bass, panfish by the skilletful. Wandering bridle paths thru great national forest. Swimming. Lake-locked rugged golf courses. No hay fever. Wilderness cabins. Friendly resorts. Municipal Information Bureau is for your guidance. Write for descriptive literature. INFORMATION BUREAU, BOX "C," EAGLE RIVER, WIS.

The FOREST PRIMEVAL On Beautiful LOST LAKE. Rustic relaxation, deep in North Woods. Cozy, secluded kitchenette log cabins. Resort hotel in connection. Daily scheduled events. Bathing, fishing, golf, riding, etc. Positive relief from Hay Fever. Gentiles. THE FOREST PRIMEVAL, EAGLE RIVER, WISCONSIN

THE WILD CAT INN. One of Wisconsin's Better Resorts. Rustic log cabins, all modern conveniences—electric lights, lavatory, showers. Finest home-cooked food. Courteous service. Quiet, homelike atmosphere. 50 different lakes to fish. 5 min. to golf course. Write J. L. WILSON, Boulder Junction, Wis.

BIRCHCLIFF WIS. DELLS. Country estate, near beauty spots Main Upper Dells. Modern hotel or cottage rooms. Homelike. Tennis. Golf. Bathing. Horses. Write for beautiful colored folder. H. W. LOOMIS.

In the Wisconsin Dells. BERRY'S COLD WATER CANYON HOTEL. Modern, reasonable, centrally located. Beautiful golf course. Green fees only 50c per day. R. S. BERRY, WISCONSIN DELLS, WIS.

New Owner of Potter House invites old patrons to same swell vacation of old. Dancing at Dutch Mill. Swimming, fishing, golf. Cafeteria in connection. Write for our reasonable rates. Delavan Lake, Wis.

Hickory Hills Farm, CASCADE, WIS. A quiet place to rest on a real farm. Run. water, elec. light, swimming; $16 per week single, $14 double. Gentiles. Write for folder.

SOUTH VIEW COTTAGES, SAYNER, Bx. 12, Wis. On Found Lake. Housekeeping cottages, log cabins. Excellent Fishing. Sandy bathing beach. Rates $17 to $25. J. H. SIMPSON.

HILLSIDE RESORT, EPHRAIM, Door County. Home cooking, elec. lts.; run'g water; fine bathing beach; good fishing. Golf course close by. Write Mrs. O. M. OLSON, Ephraim, Wis., for booklet

AFTERNOON AND OVERNIGHT SERVICE

WISCONSIN UPPER MICHIGAN

Fast, air-cooled trains from Chicago, Union Station

Central Time Shown

TO NORTHERN WISCONSIN

HIAWATHA—NORTH WOODS SERVICE leaves daily 1:00 pm; arrives same evening.

TOMAHAWK leaves daily 11:15 pm. Ready for occupancy at 9:30 pm; arrives next morning.

FISHERMAN leaves at 7:25 pm every Friday; arrives early Saturday morning.

TO GREEN BAY—IRON MOUNTAIN—UPPER MICHIGAN

CHIPPEWA leaves daily at 12:55 pm; arrives same afternoon or evening.

COPPER COUNTRY LIMITED leaves daily 7:25 pm; arrives Upper Michigan next morning.

LOW FARES FROM CHICAGO

Round Trip		Round Trip	
Tomahawk, Wis.	$10.95	Crivitz, Wis.	$ 8.60
Hazelhurst, Wis.	11.80	Wausaukee, Wis.	8.90
Minocqua, Wis.	11.85	Pembine, Wis.	9.65
Woodruff, Wis.	11.85	Iron Mountain, Mich.	10.10
Sayner, Wis.	12.20	Iron River, Mich.	11.45
Star Lake, Wis.	12.40	Houghton, Mich.	14.20

Return limit 25 days. Similar low fares to other points. Sleeper and parlor car space extra.

CHICAGO TICKET OFFICES. City Ticket Office: 179 W. Jackson Blvd., Ph. Central 7600. Union Station: Canal St. and Jackson Blvd., Ph. Franklin 6700

CHICAGO MILWAUKEE ST. PAUL AND PACIFIC

2111A

The MILWAUKEE ROAD

BUSES—TRAINS

THE TRIBUNE TRAVELERS' GUIDE

STEAMERS—PLANES

Outdoor 'Con' Game Has Fish for Its Victims

By Bob Becker.

The game fish of Wisconsin, Michigan, Minnesota, and Canada don't know it, but they are going to take part in one of the most fascinating confidence games that ever was conducted in the outdoors.

About 15,000,000 outdoor fans know this game as the sport of fishing. No barkers are needed to get the anglers interested in it, as they have a lot of fun making a muskie, bass, or trout look at a fishing lure which is the "come on" of the game, and then enjoying the thrill of feeling the fish hit the flashing metal, wood, or feathered fooler that looks good enough to eat.

Yes, this "con game" with the fish as the victims is one of America's most popular sports and already the operators are looking over their maps, getting their tackle ready, and planning on going north to interest their victims in the tricky sport.

• • •

Here are a few tips to those who want to inveigle the fish into a little private confidence game this summer. The outfit required is a state license, rods and reels, and a varied assortment of lures. Starting with Canada and Minnesota, we suggest:

The Quetico and Superior National forests. . . . Here is a beautiful stretch of wilderness for fishing, canoeing, and camping. You can enter it via Ely and Winton [on the south] or from the east by way of the highways which take one back from the Lake Superior shore into the forest. You can do a real business with the lake trout, black bass, northern pike, and wall-eyes in this country. There are camps at the edge of the forests and outfitters available to equip canoeing parties.

Ontario . . . Lake of the Woods and Eagle lake country east of Kenora . . . Mr. Sportsman, look out for the big muskies when you unlimber the tackle in this section. These waters are the home of old Esox immaculatus, otherwise known as the muskie. Many wilderness bass lakes here, too [the kind that are rarely fished]. And muskie fishermen shouldn't forget that this year the season in Ontario opens June 20 instead of July 1.

• • •

Wisconsin. . . . Don't overlook the northwest corner of the state for both large and small mouthed black bass, wall-eyed pike, several attractive rivers for one day float and fishing trips, and the opportunity to fish a different lake every day. From towns such as New Auburn, Rice Lake, Haugen, Barron, Hayward, and Spooner the fisherman can reach many lakes and rivers. Up here you find the beautiful St. Croix and Namakagon rivers, two fine streams for combination canoeing and fishing trips. Some nice muskie lakes in this section, too.

Bayfield and Ashland, Wis. . . . "Right this way, folks, for big game fishing in Lake Superior. Yes, sir, those big lake trout are waiting to be fooled by your flashing spoon lures." That's the call of the north when you get around Bayfield and Ashland. Anglers already have caught some dandy lake trout around the Apostle Islands. The season now is on. Tackle and safe, fast boats may be rented. For big fish in big water this is the place.

Manitowish waters, Eagle river, and the Minocqua-Woodruff regions. . . . The fishing tour stops among the scores of lakes in these vacation areas for time out to catch more muskies, wall-eyed pike, and bass. The vacationist can get just about any kind of fishing, as well as other outdoor sports. The Flambeau flowage always is a good bet for fish. And don't forget some non-snag hooks and lures in the flowage, where stumps and snags call for log-riding lures.

Door county, Wisconsin. . . . Scenically one of the most attractive corners of Wisconsin, and a good place to go after small mouth black bass in Lake Michigan. A couple of beautiful state parks offer camping sites for the motor campers who are traveling with a trailer or a tent. You catch small mouthed black bass around the islands and reefs not far from the peninsula. Boats available at Egg Harbor, Fish Creek, Ephraim, and other towns. If you have time, by all means take the ferry and make the trip to quaint Washington Island, one of the really picturesque settlements in Lake Michigan. Good bass fishing around the island, too.

• • •

Michigan. . . . Among the many fishing areas in this state, the Traverse City section for lake and stream fishing [trout], and the Baldwin country for the fellow who likes to fly fish a trout stream, are not to be overlooked. Within easy reach of Traverse City are the famous Boardman river, a dandy cluster of lakes where the bait caster can have some fun, and beautiful Leelanau lake, a long, well stocked body of water with small mouthed bass, northern pike and other game. Lake trout in this section, also.

Upper Peninsula of Michigan. . . . Now we're calling all the trout fishermen. The Upper Peninsula has miles of dandy trout fishing water, plus wilderness bass lakes in the Hiawatha National forest, and camping spots for the tenters. Tahquamenon, Two Heart, Fox, Crow, Sucker, and other streams ought to be in the trout angler's notebook when he enters this part of vacationland.

And here are the open seasons and non-resident license fees for fishermen.

In Minnesota the season on all game fish except bass already is open. The bass season in the upper zone opens June 21. Non-resident license fee, $4.

In Wisconsin the bass season opens June 20, and the non-resident license costs $3. The muskie, pike, and trout season has been under way for some time.

In Ontario the muskalunge season has been moved up to June 20 this year. A nonresident license costs $5.50.

June 25 is the opening day of the bass season in Michigan, and a nonresident has a choice of two licenses, either a 10 day permit for $1 with the wife of the fisherman buying a similar permit for 50 cents, or a season's license for $2.

AWKWARD, BUT AGILE
White tailed deer are frequently seen along the roadside in northern Wisconsin. This fawn was snapped not long after he had entered the world.

Summer Events in Old World

These are a few of the important tourist events scheduled for this season in Europe:

June 23—St. John's eve celebrations throughout the continent, with bonfires, dancing, and singing.

June 29 to July 2—Royal regetta at Henley-on-Thames, England.

June 29—Festival of the Sea at Gdynia, Poland.

June 30 to July 2—Tenth Sokol festival at Prague, Czechoslovakia.

July 3—Summer ski races start at Jungfraujoch, Switzerland.

July 14—Bastille day celebrated throughout France, with fireworks and street dancing.

July 17 to Sept. 4—Tyrol Passion plays at Thiersee, Austria [Germany].

July 17, 24, and 31—William Tell performances at Altdorf, Switzerland.

July 20 to 29 [also Aug. 6 to 13]—Medieval musical plays in the ruins of the ancient churches at Visby, Gotland, Sweden.

July 23 to Aug. 31—Festival plays at Salzburg, Austria [Germany], with opera, drama, serenades, and cathedral concerts.

July 24 to Aug. 19—Wagner festival at Bayreuth, Germany.

July 25 and 26—Grand Pardon of St. Anne d'Auray at Auray, Brittany, France.

July 30 to Aug. 6—Military Searchlight Tattoo at Tidworth, near Salisbury, England.

Aug. 1 to 6—National Eisteddfod at Cardiff, Wales.

Aug. 15—Assumption day celebrated in Belgium, Bulgaria, France, Greece, Hungary, Portugal, and Poland.

The Oslo exhibition, the Empire exposition at Glasgow, and the Augustan celebration at Rome already have been opened and will continue throughout the summer.

Colossal Carvings Being Completed on Mt. Rushmore

The Sioux gave the Black Hills of South Dakota their name—Paha Sapa in the red man's tongue—and fittingly so, for in the distance they take on a darkening hue. Due to their peace and quiet the Indians held them sacred, considered them the home of the Good Spirit, and never ventured on their wooded slopes. It was only after the white man came that the sacredness of their precincts was broken. They could easily be called mountains, for there are peaks here of 6,000 and 7,000 feet, but the connotation of Black Hills is so apt that the name has remained.

Mount Rushmore, with its colossal carvings of Washington, Jefferson, Lincoln, and Theodore Roosevelt, looms, as Frank Lloyd Wright put it, "as though the spirit of the mountain had heard a human prayer and itself became a human countenance." Here is portrayed, under the guidance of Gutzon Borglum's chisel, sheer nobility, the faces of giant men—giants now in granite, giants in soul while they lived—faces which gaze into infinite distances and seem to be listening to cosmic voices, and one unconsciously wonders what those voices are saying. Visitors sit for hours at the foot of Rushmore, reverently gazing at these figures.

Unique in their architecture are the Needles, mountainous formations and piles of stone, needle shaped here, bladeshaped there, and beyond a tremendous block seemingly balanced on a knife point. This rock seems poised to crash its tons of granite on one's defenseless head. But it never does.

For the seeker of beauty and of less rugged nature, there are numerous canyons, threaded by purling streams. Splendid trout fishing is afforded in these deeply hidden streams.

Million Travelers to Discover Great Smokies This Year

If the Great Smokies have the wisdom imputed to them by the Cherokees, they are accepting their current popularity with poise. In the last five years nearly 3,000,000 persons have visited the park region, and last year the Great Smoky Mountains National park surpassed every other park in the country except Shenandoah in popularity. Almost a million persons visited it in 1937. A similar number is expected this season.

The Great Smokies might well smile through their beard of clouds at the discomfiture of their rivals. Geologists say they are among the oldest mountains in the world—much older, in fact, than the Alps or the Pyrenees. By comparison, the Rockies are mere Johnny-come-latelys.

In spite of their location, these mountains are just being discovered by the masses. For those who enjoy fishing, the 600 miles of streams in the Smokies are a powerful magnet. The speckled or brook trout are found only in the upper reaches of these streams, while the rainbow trout are found in the streams at an elevation of from 2,500 to 4,000 feet.

No hunting is permitted, however, and never will be.

TIME TO THINK OF VACATIONS AND OUTINGS

TRIPS AND TOURS TO FIT YOUR PURSE

EVERY ONE A BARGAIN

Chicago & North Western Ry. offers the widest variety of outings, vacations and all-expense tours to the finest summer playgrounds near and far. The service is better than ever and low summer fares are in effect everywhere. Look over these special offerings for a suggestion as to where to go.

CHICAGO NORTH WESTERN LINE

LAKE GENEVA (and intermediate points.) Round trip in coaches every Sunday and holiday. Go and return same day. 3 trains going and returning . . . $1.25
1-day combination rail and boat trip . . . $2.00
Also low week-end fare—go Friday, return Tuesday, (Coaches) only . . . $1.75
Bicycle tour every Sunday beginning June 19, all-expense, only . . . $3.75

WISCONSIN DELLS 2 day tours every Saturday and Sunday, including round trip rail fare from Chicago, room and meals at resort as low as . . . $10.30
3 day tour $15.20—4 day $19.20—6 day $36.80

BLACK HILLS OF SOUTH DAKOTA Round trip rail fare from Chicago as low as . . . $26.45
Also low cost all-expense 7 day tours as low as $70.40. First tour June 18th.

MISSISSIPPI PALISADES 2 day tours every Sat., also Sun., July 3, including round trip fare from Chicago, 605 miles rail-motor sightseeing trip, room and all meals at resorts . . . $14.95

DEVIL'S LAKE, (WIS.) 2 day tours every Saturday, including round trip rail fare from Chicago, room and all meals at resort, as low as . . . $10.25
3 day tour $14.00—6 day $36.80

UPPER MISSISSIPPI RIVER CRUISES 3 day de luxe tours leaving Chicago Friday and Tuesday beginning June 17—including rail fare to Clinton, Iowa, rooms and meals at hotels and on boat, 182 mile river cruise and rail fare La Crosse to Chicago, as low as . . . $26.14
Choice of 6 other low cost tours.

MADISON—BARABOO (Devil's Lake State Park) Round trip special week-end coach fare from Chicago—return limit Monday . . . $3.70

MILWAUKEE Round trip rail fare in coaches. Go any day—30 day return limit . . . $3.25

PLEASANT VALLEY 2 day tours every Sat., also Sun., July 3. Includes round trip rail-motor trip, room and all meals at resort. See Beloit, Dubuque, Mississippi River trip, Grant's home (Galena), Apple River Canyon, White Pine State Park, Rock River drive, only . . $14.95

SUN VALLEY, IDAHO 11-day escorted, all-expense tours to this famous mile-high vacation spot. Cost includes round trip rail fare, sleeping accommodations and all meals en route and at popular Challenger Inn. As low as . . . $128.40 from Chicago

NORTH WOODS OF WISCONSIN, UPPER MICHIGAN, MINNESOTA. Take advantage of low summer fares and go up early. "North Western's" fast, convenient spring service is now in effect.

The FLAMBEAU FAST AFTERNOON TRAIN Leaving Chicago 1:05 pm (D.S.T.) Ar. Eagle River, Watersmeet and Woodruff (Minocqua), Ironwood districts same evening. Runs Fri. and Sat. to June 18, then daily through the summer.

The INDIAN HEAD SPECIAL— New through train to Hayward, Cable, Drummond district, leaving Chicago 2:00 pm (D.S.T.) will run every Friday beginning June 17.

ALSO FAST OVERNIGHT SERVICE

★ LISTEN TO NORMAN ROSS Station WMAQ (670 kilo) every week day at 7:00 a.m. (D.S.T.)

LOW SUMMER FARES WEST Round trip from Chicago to Colorado (certain dates) as low as $31.10 in coaches; Yellowstone $49.30; Zion, Bryce, Grand Canyon, $50.60; California or Pacific Northwest $65.00 in coaches. A choice of most modern air-conditioned trains including:
The Streamliners 39¾ hours from Chicago to the west coast and 16 hours to Denver.
The Challengers (to California) Popular thrift trains. Meals 90¢ a day. Sleeping accommodations about half of standard Pullman berths.
The MOUNTAINEER to Canadian Rockies —a de luxe air-conditioned train, with through service daily from Chicago at 1:35 pm (D.S.T.).

Ask About Escorted All-Expense Tours. For literature and information about any of these vacation regions write or call City Ticket Office—148 S. Clark St., Ph. Dearborn 2121 or Madison St. Station, Ph. Dearborn 2060

Ask about NORTH WESTERN'S CAMERA CONTEST

CHICAGO & NORTH WESTERN RY.

RESORTS AND TRAVEL.
WISCONSIN.

WEIRD WONDER WORLD
Stamping Ground of the WINNEBAGOS Playground for All Your FAMILY!

There'll be Fun at the Dells this Year!

Take thrilling boat trips, cruising through historic inlets, between towering, multi-colored sandstone cliffs carved into a thousand fantastic figures! Watch the swallows cloud the sunset sky at Swallow Cliff! From towering Signal Point see giant caverns melt away a score of miles. Visit Coldwater Canyon, always 70° air-cooled by nature. Peer through Witches Window. Marvel at the giant figured Mounds, built by vanished Indian tribes to placate their gods. Send for the big Free Booklet of twenty unusual different planned trips, in this land of colossal, twisting, shelving canyons, filled with the murmurs of 40,000,000 historic years.

INDIAN CEREMONIALS
From miles the ancient tribes of First Americans gather here yearly to hand down their savage tribal dances to succeeding generations. Feather-trimmed, bead-bedecked, copper-skinned, painted warriors and chieftains, squaws and papooses—one of the rarest authentic ceremonials still surviving! Don't fail to witness this.

TOPS IN ALL SPORTS
Ride over a score of winding trails through sunlit forests. Plenty of horses, English or Western saddles. Riding masters when desired. A dozen sporty, rugged, properly greened golf courses, accessible at all times. Fishing from stocked waters, wall-eyed pike, white bass, pan fish. Swimming, sand beaches, diving pavilion, lifeguards, children's beach. Tennis. Shuffleboard. Badminton. All sports.

SEND FOR "PLANNED TRIPS"
Restful nights. Invigorating days. The privacy of innumerable cottages—or congenial surroundings with every social activity. A wealth of fine hotels serving famed Wisconsin dairy products.

Only 190 miles from Chicago. Paved U. S. highway 12. Also easily reached by train or bus. Climax all your vacation memories—See the world-famous DELLS for this year's Summer fun!

Open May 1st to Nov. 1st

FREE SEND FOR NEW ILLUSTRATED BOOK — Nature AT HER STRANGEST

CHAMBER OF COMMERCE
WISCONSIN DELLS, WISCONSIN

DELLS of the WISCONSIN RIVER

CHAMBER OF COMMERCE, WISCONSIN DELLS, WIS.
Please send me all details about "20 Unusual Trips in the DELLS Region" Booklet.
Name ....
Address ....
City .... State ....

DOOR COUNTY
Air Conditioned PLAYGROUND PENINSULA
250 Miles of Scenic Northern Shoreland
Land of a million cherry trees—green, rolling hills, blanketed with great forests—towering headlands—the blue waters of Lake Michigan, Green Bay and Sturgeon Bay—fifteen scenic bays—sixteen islands—five lakes—this is a fleeting glimpse of famous Door County. 145 miles north of Milwaukee.
Excellent golf courses—equestrian trails, regattas—tennis courts—sandy beaches—escorted fishing parties—yellow perch, pickerel, fighting black bass, panfish. Average temperature, Days 70°; Nights 61.2°.
Finest resort hotels in the middle west offer their famed hospitality and incomparable cuisines to make your stay in this paradise of sunshine, forests, fruit and water the high spot in your vacation memories. Attractive rates.
For brochures, write DOOR COUNTY CHAMBER OF COMMERCE, STURGEON BAY, WIS.
GREEN BAY — LAKE MICHIGAN — MILWAUKEE

The ALPINE
The beauty spot of beautiful Cherryland! Take the charming scenic concrete lake shore drive direct to Alpine's door. You'll find modern comfort in this 100 room hotel, with private baths, spacious lobbies and dining room famous for appetizing meals. Also 30 furnished cottages with baths. 250 acres of woods, cliffs and shore line. See islands and two State Parks close by. Golf on Alpine's private, sporty course. Play tennis, fish, ride, hike. Frequent musical entertainments and dance music by our own 8-piece orchestra. Sandy bathing beach. Write for folder and information about low rates or our special 7-day all-expense tours, which include round-trip transportation, hotel room, meals, 2 days' golf, etc. Only $32 in June. $38 in July and August.
THE ALPINE, EGG HARBOR, WISCONSIN
Chicago Office—30 W. Washington St.—Phone State 3524
7-DAY ALL-EXPENSE VACATION $32 DURING JUNE
The SWITZERLAND of AMERICA

COME TO MAXWELTON BRAES (Wisconsin's Loveliest Resort)
All the charm of a great English manor house—set in the midst of Door County's breathless grandeur. One of the most skilfully plotted 18 hole courses in America—with the only bona fide 19th hole in the world. Own Golf Pro. Every sport that makes a vacation enjoyable. Own private Library. Every convenience that makes living an art. Hostelry and cottages. American Plan only. Tariffs begin at $8, daily. June discount. Make reservations early.
Write or wire
Maxwelton Braes, Baileys Harbor, Wis.

THORP HOTEL AND COTTAGES
FISH CREEK, DOOR COUNTY, WISCONSIN
Opening June 18th for the 75th consecutive season under Thorp ownership management. A distinctive family resort. Sport and recreation for the entire family. Two hotel buildings and 20 cottages. Select clientele. Special monthly or season rates. Booklet.
WINTERS: SUNSET HOTEL ST. PETERSBURG, FLORIDA

THE PINES STURGEON BAY, DOOR COUNTY, WIS. Cherryland
Year after year, our guests come back, because there's no resort estate quite like The "Pines"—where the cooking is so marvelously appetizing—clear pine-scented air so fragrant—guests so friendly and interesting. Breezes from three bays keep "Pines" cool, pleasant.
Many varieties of game fish. Ride. Dance. Swim. Golf. Tennis court. Shuffleboard. Many inlets make boating real fun. Hostess in charge.
Hotel and cottages. Rooms with or without bath. All beds with inner-spring mattresses. Gentiles. Get illustrated booklet.
Write NEIL C. HAINES
Chicago Office: 333 N. Michigan Ave., Franklin 8463

EPHRAIM DOOR COUNTY HAS EVERYTHING
If it's sheer beauty you're searching for—if it's the finest vacation home cooking you've tasted in years—if it's congenial surroundings and dance and concert music in the evenings—then come to the Anderson Hotel at Ephraim. Nestled in the foothills overlooking Green Bay and spectacular Eagle Cliff. All sports. Excellent accommodations. Hotel rooms and cottages with or without bath. Innerspring mattresses throughout. Send for literature.
ANDERSON HOTEL and COTTAGES
EVERETT M. VALENTINE
Ephraim, Wis.
Chicago Office 333 N. Michigan Ave. Central 2028

The New LUCERNE Hotel, Cottages and Golf Course
In the heart of Wisconsin's colorful Cherry-land. Wooded islands. Where hot south winds are cool lake breezes. Sporty golf on our private course. Completely modernized, every room with bath. Tennis, boating, fishing, bathing, riding, bicycling. Faultless meals. Reduced rates during June. Write for folder T.
JOHN F. BERTSCHINGER, Owner, Sturgeon Bay, Wis. Chicago Office, 30 W. Washington St., Phone State 3524

Come to DOOR COUNTY'S PICTURE SPOT!
Beauty of shores and waters—sapphire skies and emerald woods—call you as they have called artists who return here year after year. Enjoy the scenic loveliness at a resort of homelike comfort where you will find tasty meals, sport thrills galore, and a congenial group of fellow guests. Everyone's heard of the charm of Door County's Cherryland. This season know it by spending a wonderful vacation with us. Rates $25-$30 a week. Write for folder.
Miss Martha Falk
WELCKER'S RESORT FISH CREEK WISCONSIN

eagle Inn
Door County paradise of rugged beauty and cool comfort. View of Green Bay and State Park. Golf. Boat trips. Fishing parties. Tennis. Hiking. Riding. Swimming. Observation towers. Up-to-date hotel, 12 cottages. Rooms with or without bath. $22.50-$40 wk. Amer. plan. Write for folder. Mrs. B. D. Thorp, Eagle Inn, Ephraim, Wis.

PINE GROVE IN FAMOUS DOOR COUNTY
Overlooking beautiful Green Bay; near Wisconsin's largest State Park. Real fishing, golf. Your favorite sports. A hundred things to see—on foot, horseback, by boat or motor. Modern resort hotel. Scrupulously clean, home-like cottages. Come up and taste real home cooking. Write. Mr. and Mrs. Olson invite you to summer at the pleasant
PINE GROVE HOTEL, Ephraim, Wis.

VACATION AT DOOR COUNTY'S EDGEWATER LODGE
A friendly welcome and cheerful surroundings will greet you upon your arrival at Edgewater Lodge. The spacious, comfortable lounge and reading rooms apart from lobby and fine food attract guests year after year. All sports available. Illustrated folder on request.
MRS. E. HELGESON, EPHRAIM, WIS.

CABOT LODGE
AND 40 COTTAGES AT CABOT'S POINT
Wisconsin's Beauty Spot. Fishing, Boating, Tennis, Swimming, Dancing, etc. Write for Folder and Rates.
H. A. CABOT, STURGEON BAY, WIS.

Find Rest Health and Fun at MOENS PARK RESORT
Beautifully located on Moens Lake of North Pelican chain of lakes. Main lodges. Modern Cottages. Air-conditioned recreation building. Marvelous home cooking. Fine fishing, golf, and sand beach (a water toboggan slide). 1600 ft. altitude. Write for illustrated booklet, marked road map. "A delightful yr. round playground. Address Fred A. Risberg. Rhinelander, Wis.

COME TO . . ED GABE'S Lost Lake Resort
Enjoy your vacation midst glorious tall pines and hemlocks. 2000 feet above sea level. Cool, roomy cabins. All modern; bath, toilet, running water. Dining Room serves the best foods. Soda fountain. Phone, telegraph. Garage.
Whatever vacation fun you seek may be found here. Fresh, clear air sharpens appetites—cool nights assure sound, restful sleep.
THE IDEAL VACATIONLAND
For further information and reservation call Har. 4215, 318 S. Dearborn St., or write today for new illustrated booklet.
ED. GABE, SAYNER, WIS.

WHEN AT the DELLS STOP AT HOTEL CRANDALL
The hospitable hotel at The Dells. The gathering place of celebrities. Every room with bath. Overlooking Wisconsin River. Extensive landscaped grounds. Various sports, including golf, riding, dancing, nearby. Moderate rates. Easy to reach. Send for Brochure today.
WISCONSIN DELLS • WIS.

VOSS' BIRCHWOOD RESORT
If You Want the Best
One of Northern Wisconsin's leading resorts. Modern hotel. 18 cottages. American plan. 8 housekeeping cottages. Excellent food. Muskie, pike, bass, tennis, golf, horses. Sandy beach. $35.00 to $45.00 per week. Write for booklet. MANITOWISH, WISCONSIN
Chicago Office, 333 N. Michigan Ave., Randolph 0999.

KLASS LODGE
Furnished Cottages
On Metonga Lake. All are furnished with innerspring mattresses, sheets, ice, wood stove and elec. lights. $14 per week. Meals at main lodge if desired.
MR. AND MRS. JOS. KLASS
Crandon, Wis.

RESORT INFORMATION WISCONSIN "Heart O' The Lakes"
HOTELS CABINS RESORTS FISHING LICENSES FREE MAPS and LITERATURE
Chicago Office 500 N. Michigan Telephone DEL. 3395
Open Sundays 2 to 5

Pinewood Lodge
a 400-acre playground offers you a vacation on scenic Lake Thompson giving every modern convenience in a setting you will long remember. An American plan AAA resort. Completely modern cottages and lodge. Chicago office, 500 North Michigan, or write Sam Johnson.
RHINELANDER, WIS.

SHERWOOD FOREST HOTEL
Situated on Beautiful Green Lake
Wisconsin's Most Beautiful Summer Resort
Rates $6.00 and Up
R. W. MAPPS Green Lake, Wis.

FISHERMEN
A complete servce. Boats, Motors, Bait, Guides. Free Live Box Service. Tackle. Breakfast Service—open at 4 A M. Wall-eyed Pike, Bass, Blue Gills, Pickerel, Crappies.
BARTEL'S BEACH
ROCK LAKE, LAKE MILLS, WIS.

NORTHERN LIGHTS
MODERN FIREPROOF HOTEL
Manitowish, Wis.
Home of the Tiger Muskies, Pike, Bass, Trout. All modern cottages and conveniences. Vapor heating system. Electric kitchen. All forms of recreation. Fine bathing beach. On Rest Lake, one of 14 lakes of famous Manitowish Waters. For folder write Henry Kuhnert, Mgr.

STYZA'S BIRCHWOOD LODGE HAZELHURST, WIS.
Near Minocqua on Garth Lake. One of the best Am. plan Resorts in the North Woods. Modern Hotel and Cottages. Real comfort and excellent food. Selected clientele. Saddle horses, tennis, golf, good fishing. Rates $25 to $35 a week. Write for free folder. Chicago Office, 318 S. Dearborn St. Tel. HARrison 4215.

Horton's Musky Haven
on Crane Lake, a part of Chippewa Lake (The Big Flowage)
Housekeeping Cottages, Boats, Motors, Guides and Bait. Meals if desired. A store on the premises. Fine Sand Beach. Muskellunge, Bass, Wall-Eyed Pike, and Pan fish.
Fred E. Horton, Box 5, Hayward, Wisconsin.

VACATION AT DOOR COUNTY'S EDGEWATER LODGE
Located in the heart of Door County's Cherryland. Step out of our front door and into the refreshing waters of Green Bay. Hotel or cottage accommodations with or without bath. Children's playground. Deep lake fishing. Golf courses nearby. Hike or ride in beautiful state parks.
MRS. E. HELGESON, EPHRAIM, WIS.

CONNORS LAKE LODGE
Phillips, Wis.—Flambeau Waters
Situated in virgin pine on an unexploited lake filled with muskie, bass and pike. How's that for a start! We add a modern lodge, well furnished log cabins along the shore, plus good food and quiet. Gentiles. Write for booklet or reservations.

BROMLEY'S RESORT
EAGLE RIVER, WIS.
A cottage plan hotel. Fishing and all outdoor sports. First class American plan accommodations. Modern conveniences at reasonable rates. Write for folder.
WALTER BROMLEY

EVERGREEN RESORT. The Farm Homestead, Mauston, Wis.
FINEST RESORT OF ITS KIND
Bd. & Rm., $12-$16 wk. All modern convs. Screened cottages, lodge. Finest meals, fresh vegetables, spring chicken. Good fishing, golf adj. Swimming pool nearby. Shuffleboard, bicycling. Free saddle horses and boats. Wisconsin Dells trips. Gentiles. WRITE FOR BOOKLET

JACK O'LANTERN LODGE
"Wisconsin's Smartest and Gayest Amusement Resort." Open Summer and Winter. Modern Housekeeping Cottages. Hotel Accommodations. European or American Plan. Write to
Chas. F. Taylor, Eagle River, Wis.

Blaesing's SHOREWOOD VISTA
Typical Dude Ranch. Riding. Fishing. Bathing. Golf. Lodge or Rustic Cabins. Modern Conv. Concrete Tennis Court. Health. Rest and Relax. Reasonable rates. Booklet.
GEO. W. BLAESING, RHINELANDER, WIS.

THE PINES HOTEL IN THE DELLS
Cabins with private bath on the water. Steak and spring chicken dinners daily. Golf, swimming.
JESS EDMONDS,
Wisconsin Dells, Wis.

BIRCH POINT HOUSEKEEPING COTTAGES
New log cabins with 20 ft. screened porches. Beds you can sleep in. Fishing and how, fifteen lakes and three rivers within 25-mile radius. Thirty miles from Hayward. Phone Republic 1783 or write
J. H. LeRette, 3607 W. 65th St., Chicago, Ill.

BREEZY POINT
RHINELANDER, WIS.
Lake breeze on 3 sides. Modern guest and housekeeping cabins. Showers, sand beach, free motor boat rides. Muskie fishing. All sports available. Special June rates. A. F. Kraner. Est. 1921.

ROSS' TEAL LAKE LODGE
All the rustic simplicity of a true northwoods fishing lodge combined with solid comfort. American plan only. Good food and vacation sports. A splendid vacation spot for the entire family, including children. Musky—Bass—Pike—Trout—Tennis—Golf.
WALTER ROSS, HAYWARD, WISCONSIN.

SWARTZ DEER LODGE
THREE LAKES, WIS.
A Restful Resort Among the Pines and Birches. Fishing, Bathing, Hiking, Swedish Cooking. Hay Fever Relief. Write for Folder.

WHITMAN LODGE Hazelhurst, Wisconsin
Log cabin resort on beautiful north-woods lake. Fishing, boating, swimming, hiking old trails. Golf, saddle horses nearby. Boats free to guests. Excellent meals with room or private cabin, $19.50 to $21 week. Folder. Write direct or call Representative, Marshall Field & Co. Travel Bureau, Sta. 1000, Local 2476.

WOODSIDE Farm Resort, Mauston, Wis.
Free canoes, boats, tennis, archery, shuffle board, etc. Sandy beach, fish, golf, saddle horses, ponies. Firepl. log-cabins. Airy scr. porch cotgs. Exc. food. Chicken Dinners. Trips to Dells. Room and Board, $12 week. Bath, $14. Gentiles.

RICHTER'S RESORT
ON LAKE PAYGAN
22 mi. n. w. of Oshkosh. Good fishing, boating, hunting. Excellent meals. Sandy beach. Hskpg. cottages. Moderate rates. Write for booklet. Wm. Richter, Larsen, Wis.

MURMURING WATERS
Housekeeping cabins on Lost Lake. Electric lights, running water, showers, store, recreation room, tennis court, fine sand beach, golf, fishing. Booklet. JOHN ELIASON, Sayner, Wisconsin.

BAY SHORE HOTEL
WILLIAMS BAY, WISCONSIN
On beautiful Lake Geneva at water's edge. Cottages, Summer Sports, Excellent Food. Cocktail Lounge.

"Lantern Lane," Lake Geneva, Wis.
On lake front beach, near business section. Desirable rooms, Simmons beds. Address MRS. BESS VANDERCOOK, 1003 Main St.

MEADOW BROOK HOTEL
Famous for fine food—Private swimming pool, tennis, croquet and horse shoe courts—Archery, shuffleboard and boating, good hiking. Strictly modern accommodations. Rates reasonable. Write for folder.
C. C. LEE, Prop. WISCONSIN DELLS, WIS.

LAKE VIEW RESORT
DELAVAN LAKE, WIS.
Write for Descriptive Folder
Phone 956-J-1. Mrs. C. W. Blodgett, Mgr.

ANDELLS RESORT
WILLIAMS BAY, WISCONSIN
Special rates now; good food; summer sports. On Geneva Lake. Booklet. A. Peterson Andell.

Bass Season OPENS JUNE 20! Vacation at McKenzie Lakes Lodge. All modern Hotel and Cottages. Delicious food. 300 Lakes. INDIAN GUIDES. REASONABLE.
HARRY WILLOUGHBY, SPOONER, WIS.

Spend Your Vacation Among the Pines on Muskalonge Lake. Furnished cabins include Boat, Ice, Linen. $15 per wk. Best Muskie, Pike, Bass Fishing.
PETER ZECHES, HEAFFORD JCT., WIS.

Advertise in the Tribune

DOMESTIC TRAVEL

THE TRIBUNE TRAVELERS' GUIDE

FOREIGN TRAVEL

Pre-Vacation Problem Is One of Proper Duds

By Rhea Seeger.

Going places! Leaving sultry shoppers, tired city dwellers, heat waves and city cinders, and luxuriating in the country or indulging your travel hunger. Whether you leave for the annual two-week binge away from it all, or are among the lucky gadabouts with no set time to reappear, your pre-vacation problem is clothes. Proper clothes, packed ready for any event, for fun or lounging, mean everything — all the difference between a good or dull time.

Since your first appearance makes the most lasting impression, good looking suits, coats, or ensembles are of great importance. Silk suits, impeccably tailored denim or cotton suits, if you go where its warm; equally smart and even more expertly tailored thick or thin wools if you're outbound for cool or temperate climes. Even some of the warm places cool off uncomfortably soon at nights. So select a good coat or suit or coat ensemble—you can always wear it when you return. Plaids, checks, and multicolored stripes make the snappiest of short suit jackets, with the simple skirt and matching top coat an effective one color contrast. Such an outfit goes around in high fashion almost forever; so don't wail over the price.

• • •

Silk suits come in two models especially good for travelers: The perkiest of two-piece affairs, sometimes to be worn as a dress masquerading as a jacket and skirt suit, or the silk dress and wool coat duet, the coat long and lined with the same silk as the dress. This is the most practical summer and warm weather outfit, for the coat goes out with other dresses and the dress also teams up with short jackets or goes smartly out, as is, with hatbag and gloves of contrasting color.

Cotton lace or synthetic weaves of lace are smarter this summer than they've been in years. Simple daytime dresses come in all dark street colors, as well as pastels. Raspberry red, beige, and copper are tremendously effective when frosted with white accessories. Or the beige, greens, dusty pinks, and powdery blues can be worn with dramatics of deep dark color, brown, green, black or blue.

Cotton lingerie negligees, girdles, and all underlayers, ready for the minimum of attention other than the most casual tubbing [most of the stuff needs little, if any, pressing or ironing], are perfect travel finds for any budget. The idea is to spend your time having fun rather than fussing over clothes.

• • •

Hosiery comes in ideal vacation selections. The lace meshes are slick for all spectator sports clothes and cotton daytime clothes. Socks of cotton lisle and mixtures are just about uniform after you arrive. Footgear with special emphasis on comfort [better take one worn pair for emergencies] come in linens, printed cotton, chiffon-thin kidskins, and combinations of linen and lether. Travel with the plainest street models you own, preferably without the toe sections open to critical comment.

One thin wool robe for cool mornings and one thin silk or cotton for heat waves. The cotton one can double as a beach robe. Take as many sweaters as you can pack, a couple of extra skirts, at least two swim suits if you're a mermaid, the newest short skirted tennis dresses of cotton, two pairs of well fitted slacks [one cotton, the other tailored sharkskin or smooth flannel], one play dress with detachable skirt, and, if you're bound for a summer resort, as many summer dance dresses as you can manage.

Everything you pack should be checked carefully with the life and activities promised at the end of the road. Find out beforehand what you'll need to save any possible horror that you won't be dressed for a good time. Take soft hats that will fold and slip into small spaces. Remember your pet beauty aids, take plenty of stockings and gloves if you're sightseeing far from the shops—and you're ready to go.

THE END OF THE RAINBOW
Rainbow trout caught in Keweenaw bay, Michigan's upper peninsula.

Michigan Lives in Summer for Entertainment

The eastern shore of Lake Michigan is dotted with cities whose sole purpose during the summer months is to provide everything from strenuous out-of-door pursuits to complete relaxation. Among them are St. Joseph, Benton Harbor, Grand Haven, Saugatuck, Harbor Springs, and Holland.

Close to Chicago is South Haven, whose beaches are widely known devotees of aquatic sports. A little farther north is Muskegon, in the center of the dune country. It is noted for its scenic beauty and wealth of animal and plant life.

Ludington is one of the leading Michigan cities in the number of city parks, with seven recreational centers under municipal management, in addition to the Ludington State park, covering 3,000 acres of dunes, virgin timber, and sandy beaches. A point of interest is the 1,400 acre bird sanctuary.

Proceeding along the lake shore until Manistee is reached, the visitor comes to the gateway of the Manistee National forest. A preserve of a million and a quarter acres, it is the center of the nation's reforestation program.

Charlevoix, near the northern end of Lake Michigan, is a mecca of yacht owners. Petoskey, close by, on the shores of Little Traverse bay, is popular among hay fever sufferers. On the upper peninsula, Crystal Falls is situated in the heart of the lake country.

The Michigan fishing season is now open in pike lakes, trout lakes, and all streams for brook, brown, and rain-trout, white bass, pike, yellow perch, landlocked salmon, and other fish except black bass, blue gills, sunfish, and warmouth bass. The season on the latter opens June 25th, the same date which marks the open season for all fish on the lakes other than pike and trout lakes. Grayling and sturgeon are unlawful to take at any time.

Travel men from all over the nation will gather near Traverse City June 28 to honor Hugh J. Gray, pioneer in the tourist business, who for twenty years has been secretary of the West Michigan Tourist and Resort association.

The site of the Gray testimonial cairn to be dedicated on that day will be landscaped by the state highway department and made a beauty spot designed to halt many of the tourists on their way to and from the vacation centers. Each of the 83 counties of Michigan has sent a stone, with the name of the county cut in it, to be included in cairn.

Historic Lands in Dominion Are Reached by Bus

ST. JOHNS, N. S.—Canadians, especially those catering to the traveler in the maritime provinces of New Brunswick, Nova Scotia, and Prince Edward Island, are preparing for the greatest crowds of visitors in the dominion's history.

These enthusiasts will have you know that the finest fishing, camping places, and rural and urban communities in Canada are to be found in the region fronting on or near the Atlantic ocean. The district is easily reached from the eastern and central parts of the United States.

Entering this section from Boston, the traveler passes through historic scenes and they are only a hint of what will be found on this side of the border. A matter of a few hours by automobile or bus takes one into the heart of a land that has not changed since it was settled by the English and French.

Parts of Nova Scotia are said to bear a closer resemblance to the highlands of Scotland than any other area on earth. The mode of living there has changed little in a hundred years. The whole province has an atmosphere of peace and quiet.

Prince Edward Island, long known for its extensive fox farms, is also headquarters for vast commercial fishing fleets.

New Brunswick, with its network of highways and 600 miles of coastline, is similar in appearance to Nova Scotia. The valley of the St. John river is a favorite recreation section of the province.

A visit to this quaint section can be made at little expense this summer. Canadian customs are void of red tape. The hotel and resort rates are reasonable. Tourists not wishing to go by private car will find stage coaches with fast schedules and direct connections.

GOING SOMEWHERE?

A far greater choice of bus tours than ever before is available this year, W. H. Spears, Greyhound Lines general passenger agent, said yesterday. Among the recent improvements in motor coaches are rear end motors, better seating and baggage storage, air conditioning, and safety engineering. "These factors have had a tremendous effect upon patronage," Mr. Spears said. "More persons each year are planning leisurely tours by bus rather than risk the hazards and expense of driving their own cars." The Washington circle tour ranks as one of the most popular summer trips. There has been a heavy trend to the Great Smoky Mountains National park, and tours to nearby vacation spots in Wisconsin and Michigan also are on the increase.

An innovation in midwestern travel is to be started next Friday, when the first of a series of combination rail and water cruises will leave Chicago over the North Western. Following their arrival in Clinton, Ia., the tourists will take the steamer Black Hawk for a 182 mile trip on the Mississippi to La Crosse, Wis. The return to Chicago is scheduled for early Monday. Other cruises will begin each Friday and Tuesday until Sept. 27.

The summer season on the Great Lakes and the St. Lawrence and Saguenay rivers will open next Friday, when the Canada Steamship Lines start their service. All the lines plying the lakes are redecorating their ships, and the season will be in full swing by July 4.

Double week-end sailings for the Monarch of Bermuda and Queen of Bermuda have been scheduled for this summer by the Furness Lines. Thus for the next two months the service to Bermuda will be increased by 25 per cent.

Pages of western history are to be turned back 75 years to provide the background when completion of U. S. highway 40, hard surfaced from coast to coast, is celebrated on the 11,315 foot summit of Berthoud pass, near Denver, next month. The new route is hailed as the highest, shortest, and most scenic of the transcontinental thoroughfares. On July 2 Denver will hold a pioneer transportation parade, with stage coaches, covered wagons, ox teams, and burro trains in the line of march.

Michigan's vacation playground will be hours closer to Chicago when Pennsylvania-Central Airlines' direct route from this city to Grand Rapids is started next Wednesday.

Pictures received in Chicago last week showed that the Golden Gates International exposition, to be held next year on Treasure Island, midway between San Francisco and Oakland, is fast taking shape. One of the views was of the Great Elephant towers, reminiscent of architectural fantasies in the near east. Between the two structures are "the Portals of the Pacific," main entrance to the fair.

The Great Elephant towers on Treasure Island.

Word comes from the Canadian Rockies that 260 miles of motor roads are to be available this season in Banff National park, along with 52 miles in the adjoining Yoho park and 53 in Kootenay. Much of this mileage will be covered in the course of four day and six day stopovers arranged by the Canadian Pacific railroad.

In anticipation of a heavy tourist trafic to Colorado this summer, the Burlington railroad has added a stainless steel dinette-coach to its Zephyrs operating between Chicago and Denver. The new cars accommodate forty-eight passengers each. Changes, effective today, in the Chicago to San Francisco run over the Burlington, Denver and Rio Grande Western, and Western Pacific roads provide for short sightseeing stops in Denver and Salt Lake City and for daylight operation through the Colorado Rockies and the Sierra Nevada mountains.

VACATION TOURS
NEW YORK $31.55
3 Days All Expense

Pacific Northwest plus Glacier Park
On the way from Chicago, St. Paul-Minneapolis to the Pacific Northwest on the Empire Builder, make a detour through Glacier National Park, the most magnificent scenery in America. Then on to Spokane, Seattle, Tacoma, Portland, Vancouver, Victoria—California or Alaska. Ask about all-expense tours.
GREAT NORTHERN RAILWAY
Route of the Empire Builder by way of Glacier Park
GET MORE INFORMATION
E. H. MOOT, Gen'l Agent, Passenger Dept., Great Northern Railway, 212 So. Clark Street, Chicago, Illinois. Phone: Randolph 6700.

Personally Escorted All Expense
BARGAIN TOURS to COLORADO and the BLACK HILLS
Burlington Route
Most for Your Vacation Dollar
Round-Trip Rail Fare Only $31.10 to COLORADO
to BLACK HILLS $26.45

COOL TOURS ALL-EXPENSE
Delightful go-any-day tours—all-expense from Chicago.
ILLINOIS CENTRAL

STARTING JUNE 20TH
THE RESORT SPECIAL TO NORTHERN MICHIGAN
PERE MARQUETTE RAILWAY

RESORTS AND TRAVEL. NORTH CAROLINA.
THE VACATION of a Lifetime and the cost is easy on your Budget
Seashore · Mountains · Golf · Fishing
North CAROLINA Variety Vacationland

Ocean Travel.
FREE Book! "TRAVEL IN ITALY" CIT TRAVEL SERVICE

MISSOURI.
FREE—Guide for the OZARKS "THE LAND OF A MILLION SMILES" OZARK PLAYGROUNDS ASSOC.

RESORTS AND TRAVEL. MICHIGAN.
PETOSKEY MICHIGAN · THE NATION'S SUMMER HOME
Beautiful RAMONA PARK HOTEL "A Gem on the Bay" · HARBOR SPRINGS, MICHIGAN
BAYVIEW INN · BAY VIEW, ON THE EDGE OF THE LAKE, MICHIGAN
SAUGATUCK MICHIGAN'S GREATEST SUMMER RESORT
HOTEL SAUGATUCK · MT. BALDHEAD HOTEL · Hotel Butler · Maplewood Hotel
WHITE LAKE · WHITE LAKE VILLA · SYLVAN BEACH HOTEL · THE IDLEWILD · PINE BLUFF RESORT · Murray's Inn · Michillinda Beach Lodge · Cherokee Lodge · LAKESIDE INN
Personal VACATION SERVICE · UPPER PENINSULA DEVELOPMENT BUREAU
MUSKEGON THE CAPITAL OF VACATIONLAND · CHICAGO'S RIVIERA
Vacation in and around TRAVERSE CITY
Enjoy A DELIGHTFUL VACATION at CHARLEVOIX Michigan
FOR REAL SUMMER FUN · MASON COUNTY
SCENIC LODGE · BELVEDERE HOTEL CHARLEVOIX MICHIGAN · LAKEVIEW INN · THE INN
SAUBLE INN · Gordon Beach Hotel · RIVER BLUFF FARM · NICKERSON INN · Saltzman Mineral Springs and Hotel · SUNNY BROOK FARM · BELVEDERE BEACH · McVEA HOMESTEAD
"COME AND ROUGH IT" · Wildwood Farm Resort · PAW PAW LAKE · FERN PARK · RICHELIEU LODGE · LAKEVIEW HOTEL

INDEPENDENT TRAVEL

THE TRIBUNE TRAVELERS' GUIDE

ESCORTED TOURS

Streamliners to Speed Clear Across Nation

By Philip Hampson.

This should be a banner streamlined train year for summer vacationists. By the time the heavy summer travel is under way the railroads will have available the largest fleet of speedsters in their history. These sleek new streamliners, which run at speed of sixty miles and more an hour, save travel hours for the holiday makers, enabling them to spend more hours at the summer resorts. Or the vacationists may take the new trains to visit distant sections of the nation and still have plenty of time to play.

For the first time in history it will be possible to travel across the nation on streamlined trains. Next Wednesday the Broadway and Twentieth Century Limiteds of the Pennsylvania and New York Central, respectively, will go into operation as streamliners between New York and Chicago. Similar equipment has been linking Chicago with the Pacific coast for several years.

Chicagoans are the most favored of all Americans with respect to this new passenger service—the finest in the world. For of the better than sixty streamliners that will be in operation throughout the nation this summer more than forty will run in and out of this city.

• • •

Following are Chicago's streamliners, by railroads, with number of trains, types of power, and destinations:

Alton—Abraham Lincoln [1], Diesel-electric, St. Louis; Ann Rutledge [1], steam, St. Louis.

Burlington—Twin Zephyrs [2], Diesel-electric, St. Paul-Minneapolis; Denver Zephyrs [2], Diesel-electric, Denver.

Illinois Central—Green Diamond [1], Diesel-electric, St. Louis.

Milwaukee—Hiawatha [2], steam, St. Paul-Minneapolis; North Woods Hiawatha [2], steam, Minocqua, Wis.

New York Central—Twentieth Century [4], steam, New York.

North Western, Union Pacific, Southern Pacific—City of Los Angeles [2], Diesel-electric, Los Angeles; City of San Francisco [2—one new in shops], Diesel-electric, San Francisco; City of Portland [1], Diesel-electric, Portland, Ore.; City of Denver [2], Diesel-electric, Denver; Forty-Niner [1], steam, San Francisco.

Pennsylvania—Broadway [2], steam, New York; General [2], steam, New York; Liberty [2], steam, Washington.

Rock Island—Des Moines Rocket [1], Diesel-electric, Des Moines; Peoria Rocket [1], Diesel-electric, Peoria.

Santa Fe—Chief [6], steam, Los Angeles; Super Chief [2], Diesel-electric, Los Angeles; El Capitan [2], Diesel-electric, Los Angeles; Chicagoan and Kansas Cityan [2], Diesel-electric, Kansas City and Wichita.

Among the other high speed trains out of Chicago—of standard equipment—are the 400 of the North Western to St. Paul and Minneapolis, and the St. Louis trains of the Chicago and Eastern Illinois and the Wabash. The Baltimore and Ohio uses a 3,600 horsepower Diesel-electric locomotive to haul its Capitol Limited between Chicago and Washington.

• • •

Other streamliners which do not run in and out of Chicago include:

Burlington—Mark Twain Zephyr, St. Louis to Burlington, Ia. [1], Diesel-electric; Ozark State Zephyr [1], joint operation with Alton railroad, Diesel-electric, St. Louis to Kansas City; Pioneer Zephyr [1], Diesel-electric, Lincoln and Omaha, Neb., to Kansas City; Sam Houston Zephyr [1], Diesel-electric, Fort Worth, Dallas, and Houston.

Baltimore and Ohio—Royal Blue [1], steam, Washington to New York [Jersey City]; The Columbian [1], Diesel-electric, Washington to New York [Jersey City].

Boston and Maine-Maine Central—The Flying Yankee [1], Diesel-electric, Boston-Bangor, Me.

New York, New Haven and Hartford—The Comet [1], Diesel-electric, Boston to Providence, R. I.

Gulf, Mobile and Northern—The Rebel [3], Diesel-electric, Jackson, Tenn., to Mobile, Ala., and New Orleans.

New York Central—The Mercury [1], steam, Detroit, Toledo, and Cleveland.

Pennsylvania—The Spirit of St. Louis [3], steam, New York to St. Louis.

Reading—Steam [1], Philadelphia and New York.

Rock Island—Twin City Rockets [2], Diesel-electric, Kansas City to St. Paul-Minneapolis; Oklahoma Rocket [1], Diesel-electric, Kansas City to Oklahoma City; Texas Rocket [1], Diesel-electric, Fort Worth to Houston.

Santa Fe—San Diegan [1], Diesel-electric, Los Angeles to San Diego; the Golden Gate [2], Diesel-electric, Los Angeles to San Francisco, running from Bakersfield to San Francisco, with bus connection between Los Angeles and Bakersfield.

Southern Pacific—The Daylight [2], steam, Los Angeles and San Francisco; the Sunbeam [2], steam, Houston and Dallas, Tex.

Union Pacific—City of Salina [1], Diesel-electric, Salina, Kas., to Kansas City.

• • •

All these trains are air conditioned, so the vacationist can travel in the kind of temperature he would like to find at his destination. Fares continue at the moderate levels in effect during the last few years. However, many of the roads will offer special summer rates, with substantial savings shown by round trip tickets.

For travelers not in such a hurry, trains having standard equipment will be available. Most of the leading trains of standard equipment, like the streamliners, will be fully air conditioned this year.

Nature has been generous in providing places in every section of the country where Americans may pass pleasant hours of relaxation, with real changes of scene from their daily routine. And the railroads have made it possible to reach these places quickly, safely, and in more comfort than the average citizen has at home.

Just as an example of what this new form of travel can accomplish: A Chicagoan may board a streamliner in the evening and by noon next day be in the Rocky mountains, more than a thousand miles away.

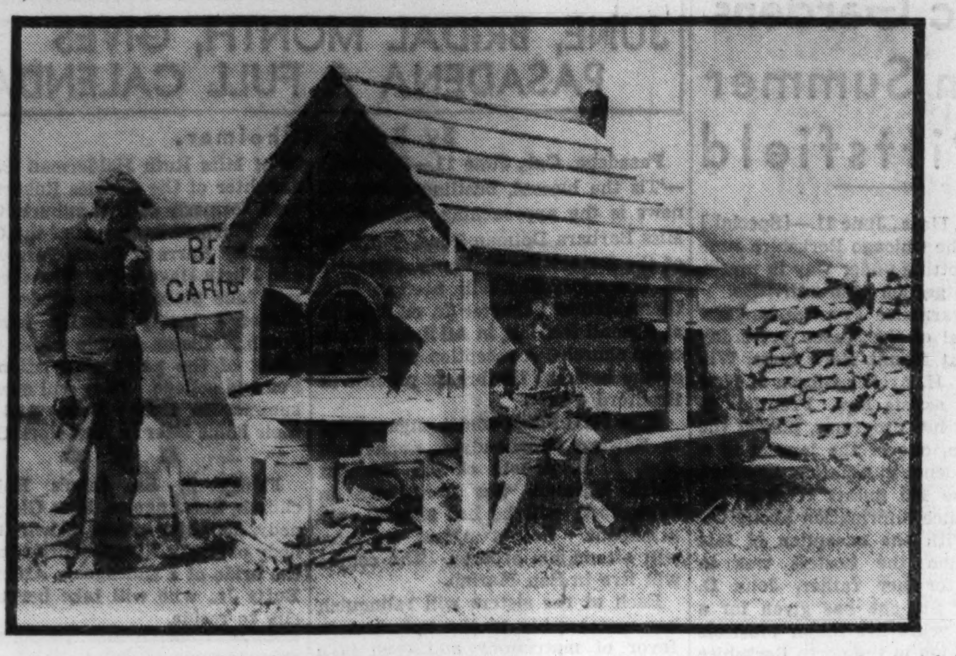

A LANDMARK OF FRENCH CANADA

Throughout the province of Quebec, and especially in the country districts, open air bake ovens are common. This one is at Fox River, on the Gaspe peninsula.

Polish Girls Get Their Men on St. John's Eve

An old Polish belief has it that no one can drown the night of June 23. The occasion is widely celebrated throughout Europe as St. John's eve.

In pagan times in Poland the festivities honored the return of the sun, but today they hold their chief interest for unmarried girls. On that night girls throw garlands of flowers to their sweethearts, who row along in illuminated canoes. A popular superstition holds that the youth who catches a garland will wed the girl who throws it.

Norway will welcome the longest day of the year with a special celebration. Bonfires will be lighted on every island and beach along the Oslo fjord that evening. Thousands of persons will row to the islands in the fjord, lighting fires, dancing and celebrating until morning, while other thousands will climb mountains about the city.

Shoeshine in Sweden.

Swedish railway trains are provided with shoe brushes and foot rests for the convenience of passengers.

Ancient Citadel of Quebec Preserved

QUEBEC.—Three hundred and fifty feet above the St. Lawrence, and higher even than the Château Frontenac, stands the ancient citadel of Quebec on Cap Diamond. Once impregnable, the fort is now of no practical use and was rapidly falling into decay when the dominion government set to work to preserve it. It stands today the main link in the ramparts of the only walled city on the continent. It is one of Quebec's leading tourist attractions.

The stronghold is surrounded by two stone walls 40 feet apart, each of them 20 feet thick and 30 feet high. Inside are secret passages and under them are tunnels so that soldiers may be hidden there and fire upon an approaching enemy through narrow slits in the walls. The walls surround the entire hilltop, a rolling plateau of many acres, and the only entrance is a narrow gate. One French-Canadian soldier does sentry duty before it and another before the officers' quarters. Within the walls are 20 to 30 stone buildings, long, two storied rectangles.

On the edge of the cliff are a great gray stone building, now used as the summer home of the governor general of Canada, and the old keep which was supposed to be the last stronghold into which the survivors could flee if the outer walls were stormed.

Parking for Dobbin.

LONDON.—Dobbin is all set for a comeback. The latest development in English inn-keeping is the return of horse stables. Nearly 150 hotels this summer will fly the sign of the White Rider as a token that they have stable space. Most of the hotels lie on circuits, so that horseback riders may see the countryside without worrying about a place to stop for the night. Special horseback tours lasting a week and more have now been mapped out as another special inducement for Englishmen to put Dobbin back to work.

Editor of Smallest Paper Opens School

LITTLE POINT SABLE, Mich.—The dune country of Oceana county will be the scene of a new enterprise this year—a summer school of journalism conducted by Swift Lathers. The Mears Newz, which calls itself the smallest newspaper in the world, is edited by Lathers.

In his brochure announcing the project he describes himself as "business builder, teacher, author, poet of the dunes, editor, publisher, idealist, homesteader, public speaker, country storekeeper, reconstructionist, worshipper of country life, defender of civilization at the crossroads, dynamic personality, victorious advocate of the freedom of the press; fights his own battles in the courts and wins, even in the Supreme court of Michigan."

The summer school will open June 27 and continue until Aug. 5.

VACATION TOURS
BLACK HILLS
Circle Tour $29.50
See Miss Granum, 20 E. Randolph St. Phone RANdolph 9500

SPECIALS IN Taylor Luggage
ENSEMBLE SET $20.00
Three piece set of diagonal Tweed with Rawhide binding consisting of Wardrobe case, 21 inch...... $12.50
Overnight case, 18 inch......... $6.50
Utility Box, Oilsilk lined......... $2.50
Two piece stripped canvas, leather bound Wardrobe case and Overnight case.............. $14.75
Russet or Suntan Cowhide Gladstone $14.95
TRACY TAYLOR
28 E. Randolph St.

This SUMMER, SEE AMERICA'S West
CALIFORNIA
Every attraction for the summer vacationist is offered by the Golden State, mountain, lake or seashore—giant trees—orange groves—the capital of moviedom—missions—great bridges—interesting cities.
YELLOWSTONE
The country's largest national park presents a mysterious wonderland to the visitor—geysers, hot springs, lacy waterfalls, trout streams, forests, lakes and rivers, a wealth of wildlife, picturesque canyons.
COLORADO
More than two-thirds of the nation's really high mountains are found in Colorado, this section of the Rockies containing famed Pikes and Longs Peaks. Enjoy gorgeous scenery, fishing, camping and many recreations in the high-up, cool, bracing air of Colorado this season.
CIRCLE ALL THREE
Go one way—return another. Rock Island enables you to enjoy all three in one glorious vacation—out through the picturesque Southwest via the Golden State Route—back through the Rockies—or vice versa. Excellent service, Chicago to California via the de luxe Golden State Limited or the Economy-Luxury Californian—to Colorado on the famous Rocky Mountain Limited, all three trains air-conditioned.
Attractive—Carefree Tours
Low cost, delightful All-Expense Tours to Old Mexico, California and North Pacific Coast. Also to Colorado and Yellowstone.
Rock Island
MAIL THIS COUPON
L. H. McCormick, A. G. P. A., Rock Island Lines, 179 W. Jackson Blvd., Chicago, Ill. Ph. Wabash 3200.
Please send me free literature on ☐ California, ☐ Yellowstone, ☐ Colorado, ☐ All-Expense Tours. (Check booklets desired).
Name..
Address.....................................

NEW YORK CENTRAL'S ALL-EXPENSE TOURS
WE WILL HELP YOU PLAN
1. Grand Circle—Niagara Falls, Hudson River, New York City, Atlantic City, Philadelphia and Washington. 9 days, $74.50.
2. Early America Tour—New England, New York City, West Point, Philadelphia, Washington, Colonial Virginia—14 days, $142.50.
3. Niagara Falls Tour—Detroit, Canada, evening and night on Lake Erie. 4 days, $37.00.
4. Saguenay River Tour—1000 Islands, Saguenay River, Montreal, Quebec, Lachine Rapids, Niagara Falls. 10 days, $140.00.
5. Banner Tours to Bermuda—featuring New York, Washington, Niagara Falls, Bermuda. 14 days, $175.00.
6. Smoky Mountains Tour—Knoxville, Asheville, Mt. Pisgah, Lake Lure, and Chimney Rock. 6 days. $67.25.
7. Montreal and Quebec Tour—1000 Islands, St. Anne de Beaupre, Niagara Falls, Steamer Cruise. 8 days, $74.00.
8. Colonial America Tours—Montreal-Quebec, New England, New York City, Niagara Falls. All expense except meals. 14 days, $121.00.
9. Sea Breeze Tour—Niagara Falls, the Hudson River, New York City, 6 days on Ocean Liner and old New Orleans. 12 days, $149.00.
10. Rail and Water Duluth Tour—Detroit, Sarnia, The Soo, Cruising on Lakes St. Clair, Huron, and Superior. 8 days, $71.40.
11. Bermuda Vacation Tours—Four days at sea—four days in Bermuda—two days in New York City. All expense Pullman tour except meals in U. S. 19 dates. 12 days, $166.05.
12. Inland Seas Cruise—Great Lakes—4 days, $38.90. 5 days, $41.90.
For folder, apply to your travel agent or any New York Central System ticket agent or check the trip in which you are interested, detach coupon and mail to
1 ☐ 2 ☐ 3 ☐ 4 ☐ 5 ☐ 6 ☐ 7 ☐ 8 ☐ 9 ☐ 10 ☐ 11 ☐ 12 ☐
H. C. CARSON, A. G. P. A., NEW YORK CENTRAL SYSTEM
627 La Salle Street Station, Chicago, Illinois
I am interested in tours checked. Please send folder.
NAME..........
ADDRESS..........
CITY.......... PHONE..........
C. T. 6-12-38

• ALL-EXPENSE TOURS •
THAT RELIEVE YOU OF ALL TRAVEL WORRY
CHICAGO · TORONTO · CALLANDER Home of the Dionne Quintuplets · OTTAWA · HIGHLANDS OF ONTARIO · NIAGARA FALLS · THOUSAND ISLANDS · MONTREAL · QUEBEC · ST. ANNE DE BEAUPRE · SAGUENAY RIVER · GASPE PENINSULA · LABRADOR · PORTLAND, ME. · BOSTON · NEW YORK · ATLANTIC CITY · WASHINGTON · CHICAGO
THROUGH EASTERN CANADA—IN COMFORT—AT LOW COST. VISIT ONTARIO, HISTORIC QUEBEC—RETURN BY COLONIAL NEW ENGLAND, NEW YORK CITY, WASHINGTON
Biggest vacation values of the year—choose an all-expense tour. You will travel in air-conditioned comfort over the scenic double track route of the Grand Trunk-Canadian National. You see strange new sights in historic and picturesque Eastern Canada. You see at first hand the busy cosmopolitan cities of Canada, the quaint, old-world French hamlets. Then on to the Eastern Seaboard—Boston—New York—Atlantic City—Washington. Everything is arranged for your comfort—for pleasant sightseeing—and the total cost is surprisingly low. Call or write for literature. Let us help you plan a tour that will fit your budget and your vacation desires.
CANADIAN NATIONAL GIVES YOU: Air-conditioned equipment—Full travel comfort—Excellent meals—on these low cost tours.
A. H. DAVIS, Gen. Western Pass. Agent
4 So. Michigan Blvd., Randolph 5465
GRAND TRUNK RAILWAY
GRAND TRUNK-CANADIAN NATIONAL

RESORTS AND TRAVEL. CANADA.

WORTH WATCHING!
You'll enjoy the skill-at-sports of many Manoir guests . . . It's fun to glance up from a book on the new golf clubhouse terrace as player after player drives 200 yards plus . . . to applaud the girl with top to her serve . . . to see horse and rider in perfect silhouette . . . to watch a diver arch into a graceful "swan" from the high board of the salt-water pool . . . You'll enjoy playing with them, talking with them at the Manoir—far down the St. Lawrence Seaway. From $8 per day American Plan.
OPENS JUNE 23
Manoir Richelieu
MURRAY BAY, QUEBEC
Apply to J. O. Evans, Mgr., Murray Bay, Que., or Canada S. S. Lines, Room 301, 8 So. Michigan Blvd., Chicago, or your local Travel Agent
A DIVISION OF CANADA STEAMSHIP LINES

TOURS.

VACATION VALUES
Economy Tours . Air-Conditioned Cars
SMOKY MTS. & Asheville, 8 days....$82.50
DUDE RANCH, Montana, 14 days....$135.00
BANFF—Lake Louise and Jasper Park, 13 days....$163.95
SUN VALLEY, Idaho, 14 days....$125.50
ALASKA & Jasper Park, 16 days....$231.00
Ask for descriptive folders
WOLFE TRAVEL SERVICE
110 S. Dearborn St. Tel. Rand. 0627

VACATION BARGAINS
2 Weeks—Heart of the West..$157.50
Lakeland Tour Cruises........$72.50
including New York and the Great Lakes
Bermuda Vacation Cruises....$129.00
Gateway European Tours
Weekly departures to the end of August
SANGER TOURS, INC.
307 N. Michigan Ave. Ran. 9158. Chicago

MISCELLANEOUS.

WHERE SHALL I SPEND MY VACATION?
• The Chicago Tribune Travel Bureau can supply you with literature and up-to-the-minute information about railroad, steamship, plane and bus schedules, cost of transportation and accommodations en route for trips and tours everywhere. You are invited to make full use of this free service. Call in person, write or telephone.
CHICAGO TRIBUNE PUBLIC SERVICE OFFICES
One South Dearborn Street · Tribune Tower · Superior 0100

RESORTS AND TRAVEL. CANADA.

YOU REALLY SEE EVERYTHING . . . ON THESE CANADA Cruises
OLD WORLD CHARM . . . SCENIC WONDERS . . . HISTORIC CITIES
When you visit Canada, see everything you ought to see . . . the historic French cities, quaint riverside villages, resorts, shrines, scenic marvels between Niagara and the Saguenay! Choose your own trip on the world's finest inland fleet, including the largest and most luxurious steamers of their type. Travel the way you want to, either independently or on an all-expense basis—only go by water!
Low Cost All-Expense Tours from Chicago
to the SAGUENAY
Including NIAGARA FALLS · TORONTO · LAKE ONTARIO · THOUSAND ISLANDS · ST. LAWRENCE RAPIDS · MONTREAL · QUEBEC · STE. ANNE DE BEAUPRE · MURRAY BAY · TADOUSSAC
Personally escorted. Pullman lower berths, berth in outside rooms on steamers, sightseeing in Montreal and Quebec, room with bath at Mount Royal or Windsor Hotels in Montreal and Chateau Frontenac, in Quebec—all meals. 8 DAYS $140
FRENCH CANADA TOUR
Including TORONTO · LAKE ONTARIO · THOUSAND ISLANDS · ST. LAWRENCE RAPIDS · MONTREAL · QUEBEC · STE. ANNE DE BEAUPRE · NIAGARA FALLS
Over 1000 miles of cruising. Personally escorted. Includes rail coach fare, berth on steamers, sightseeing in Toronto, Montreal, Quebec, room with bath at fine hotels in Toronto, Montreal, Buffalo—and all meals. 8 DAYS $80
DAILY INDEPENDENT TRIPS from Toronto, $65.25 round trip including meals and berth. Stopovers permitted. Go to Toronto by rail or highway. Special Garage Service in Toronto for Saguenay Cruise passengers.
GREAT LAKES CRUISES Personally Escorted. Complete sightseeing program. Leaving Mondays and Fridays. One Week $71.40.
NEW THIS SEASON! S. S. RICHELIEU CRUISES 1 WEEK from MONTREAL $67.50
Live aboard steamer; cruise entertainment, complete sightseeing included! To Quebec, lower St. Lawrence, the Saguenay, Lake St. John region, Tadoussac, Murray Bay. Every Monday commencing July 4.
Visit Canada—Your Friendly Neighbor
See your TRAVEL AGENT for literature and tickets, or apply to A. P. Williams, Gen'l Agent, 8 So. Michigan Blvd., Room 301, Chicago, Ill. RANdolph 6337, or railroad ticket offices.
CANADA STEAMSHIP LINES

RESORTS AND TRAVEL. TOURS.

ROMANTIC OL' MAN RIVER CRUISES
2 DAYS or 2 WEEKS
Whether you have time for only a pleasure-packed cruise on the beautiful Ohio or a leisurely, restful, joyful trip along the Ohio, Tennessee, Kanawha, or Cumberland Rivers, you will find these memorable "Ol' Man River Cruises" a thrilling vacation.
Modern Romance!
Imagine a modern steamer, with all modern conveniences and comfort. With spacious promenade decks and lazy lounging chairs. With social activities, entertainment and dancing at night. With stops to view interesting, historical old towns. Then you'll understand the pleasure of a modern river cruise with all the enchantment of the days gone by. Take one of these trips this summer.
See Your Local Tourist Agent or Write
GREENE LINE STEAMERS
Foot of Main Street, Cincinnati, O.

RESORTS AND TRAVEL. Ocean Travel.

12 DAYS ALL EXPENSES $125 up
2 CALLS NASSAU including visit to world famous Paradise Beach.
2 CALLS MIAMI including comprehensive 2½ hr. 50 mile motor tour of Greater Miami.
3 DAYS 2 NIGHTS HAVANA including city and suburban sightseeing trip.
From New York Sats. June 25, July 9, and fortnightly thereafter
A famous cruise! . . . on a famous ship, the MUNARGO. Real fun and gayety afloat and ashore. Outdoor pool, spacious pavilions, cruise director, entertainers . . . and a fine orchestra for dancing.
MUNARGO LINE COMPANY
Apply any authorized Travel Agent or Suite 223, 111 West Washington St., Chicago; Tel. State 7741.

Europe Round Trip, $215 Up
Arnold Bernstein Line—$277 Up. Red Star Line One Class Run of Ship—Tourist Class Is Top. Charles Kozminski, Gen'l West'n Pass. Ag't, 307 North Michigan Avenue. Franklin 0307.

RESORTS AND TRAVEL. TOURS.

Vacation Tours
Offered by
The World's Largest Travel Company
$ 62.25 6 Days Washington
$ 56.80 7 Days Ohio River Cruise
$ 69.50 7 Days Great Lakes Cruise
$ 75.90 7 Days Black Hills
$127.25 8 Days New England
$136.25 9 Days Saguenay
$157.50 14 Days Heart of the West
$166.05 12 Days Bermuda
$194.00 15 Days Old Mexico
$190.85 16 Days Labrador
$208.75 17 Days Guatemala
$216.00 15 Days Gaspe
Get Your Copy of Sixty Vacation Suggestions
COOK'S
16 N. Michigan Ave. FRA. 5051

CALIFORNIA & CANADIAN ROCKIES
Featuring: World-famous Grand Canyon, 3 nights Biltmore Hotel in Los Angeles—see Hollywood and Beverly Hills, Warner Bros.' Studio, Streamlined "Daylight" to San Francisco, Big Bridges, 1 night at Empire Hotel in San Francisco, Red Wood Trees, Alcatraz, Columbia River Highway, steamer on Puget Sound, 1 night Chateau Lake Louise, Banff, streamlined Hiawatha to Chicago. Leaving every Sunday.
Two Weeks, as Low as $173.50
HEART OF THE WEST TOUR—
Featuring: Royal Gorge, Salt Lake City, Feather River Canyon, Sacramento River Trip, San Francisco, Los Angeles, Grand Canyon, six nights in hotels. $157.50 2 weeks
Phone or Send for Descriptive Literature
FORD'S TRAVEL SERVICE
Field Bldg., 135 S. La Salle St. State 5511
West Side. 5336 W. Madison. Austin 4177

BUSES—TRAINS

THE TRIBUNE TRAVELERS' GUIDE

STEAMERS-PLANES

Chicagoans on Late Spring Jaunts Abroad

The Scandinavian countries, along with Finland, Lithuania, and Russia, are on the itinerary of Mr. and Mrs. Herbert H. Van Riper, who embarked yesterday on the Champlain. Crossing on the same liner were Miss Alice Homard, who will spend the summer touring Europe and then enter the Sorbonne; Prof. Robert Vigneron, Mrs. Jefferson Jackson, Mrs. Morse Dreyfuss, Mrs. Alfred Gruenberg, the Misses Lillian, Elizabeth, and Emma Bauschbach, Miss Emma F. Miller, Miss Lois Collar, and Mrs. Madeline Bassford.

Mr. and Mrs. Walter H. Eckert, and his sister, Miss Lillian Eckert, of Hinsdale, sailed Wednesday on the Queen Mary to motor in England, Scotland, Holland, Belgium, and France. Fellow passengers were Mr. and Mrs Frank W. Means, Mr. and Mrs. Paul Sandell, Mr. and Mrs. C. Francis Harding, Mrs. Hildur Olson, Mrs. Anna Gagne, Mrs. Lillian Aston, Mr. and Mrs. J. J. Meany, and their children, Mary and Patrick; Mr. and Mrs. J. M. Greig, and their children, Rosemary and John; Philip C. De Bruyne, Joseph De Holsters, Mrs. Stanley Clague, Mr. and Mrs. R. C. Davenport, R. C. Davenport Jr., Mrs. M. Burns, A. M. Ross, and the Misses Marion and Anna Drake, all of Chicago; A. S. Marlow of Kankakee, Carl Novak of Kewanee, Carl Mattson of Rockford, Miss Betty Biegel, Miss Eunice Roberts, Mrs. Mary S. Graves, and Mrs. Mabel Messer, all of Milwaukee, Mrs. J. C. Zutt, and her daughter, Elizabeth, of Evansville, Ind., and Mr. and Mrs. T. Henry Foster of Ottumwa, Ia.

● ● ●

Mrs. Mary L. Wade, 83 year old Chicago author, is traveling alone to visit her daughter, Mrs. E. P. Pelly, in London. She left yesterday on the Britannic. Also aboard were Mr. and Mrs. O. B. Jones, Mr. and Mrs. John J. Priestly, the Misses Maude and Mabel Matthews, Mrs. M. N. Whipple, George W. Griffin, Miss Ruth Berg, and Franz Oppenheimer, all of Chicago, and Miss Dorothy Waples of Appleton, Wis.

James T. Nicholson, manager of the Chicago chapter of the American Red Cross, started out Wednesday on the President Harding to attend the International Red Cross conference in London. On the same ship were Mrs. J. N. Heath of Winnetka and Miss Mary Lucille Shay of Champaign. Mrs. Nellie Anderson, Miss Florence Schoepfle, and Miss Grace Tomin, all of Chicago, and Miss Louise Brown, and Miss Mary L. Stork of Evansville, Ind., sailed last Monday on the American Banker. Mrs. Mary E. O'Connor left Tuesday on the American Importer.

When the Scanpenn started Monday on a 42 day cruise to Copenhagen, Gdynia, Stockholm, Helsingfors, and Leningrad, among its passengers were Mr. and Mrs. C. L. Severin and their daughters, Susan and Helen; Miss Mary Margaret Miller, Mrs. Emma E. Kennedy, and Mrs. Fannie Mindlan.

● ● ●

Mrs. Robert Ross, wife of the British vice consul in Chicago, set sail for England Friday on the Letitia. Others on board were Miss Jane Scott of this city, Mr. and Mrs. John Kenvig of Kewanee, and the Rev. Alex Milmine, Lee Gabby, Mrs. Evelyn Tompkins, and Miss Jane Johnson, all of Elgin, Ill. Mr. and Mrs. John Patterson, William Mulheir, and Mrs. J. Bertram sailed the same day on the Laconia.

Mr. and Mrs. Bror Dahlberg, who sailed yesterday on the Rex, will travel through Italy and then visit Paris and London. Other Chicagoans aboard the Rex were Dr. and Mrs. Francis L. Lederer and their son, Francis; Mr. and Mrs. E. E. Daly, Miss Agnes Rita Daly, Miss Marguerite Maguire, Mr. and Mrs. L. W. Rowell, the Rev. E. A. McDermott, R. W. Lee, Mr. and Mrs. Max Marti, Mr. and Mrs. Americo Scapiacchi, Dr. J. A. Benander, and Joseph La Rosa. Other passengers were Dr. and Mrs. Walter B. Huey and their children, Caroline, June, and Walter, of Joliet.

Frank H. Young and his daughter, Barbara, left Tuesday on the Ile de France to travel through England, France, Germany, the Balkan countries, and Egypt. Fellow passengers included Mrs. Harry Spenser Brown, Mr. and Mrs. Henri De Jonghe, Miss Laura Rhea Weber, Mr. and Mrs. J. H. Storrs, Peter Dewey, Mrs. B. J. Rosenthal, and Mrs. Harry Morrison, all of Chicago, and Prof. and Mrs. F. W. Loomis and their daughter, Margaret, of Champaign.

● ● ●

Sailing from Montreal on the Duchess of Richmond Friday were Mr. and Mrs. Charles E. Timpson, Eldred and Andrew Timpson, Miss E. Killebrew, Miss Elizabeth Cochran, Miss Gwen Carnahan, Robert M. Arthur, Miss Marion Jacobs, Mrs. Margaret G. Brown, Mrs. Agnes Weir, Garvin and Margaret Weir, Mrs. A. McWilliam, Miss Jane Jones, Mrs. Herbert Cloughley, Mrs. John Mullen, Miss J. L. Harwood, and G. L. Wren.

On the Empress of Britain, leaving from Quebec yesterday, were Mr. and Mrs. Leroy Kramer, Leroy Kramer Jr., Mrs. William Davies, Miss Ruth Davies, William D. Davies, and Miss Edith Webster.

On the Empress of Russia when it steamed out of Vancouver last Tuesday, were John B. Acheson and Miss Marion Carswell, bound for Honolulu; Ignacio L. Arroyo, for Manila.

On the Aorangi, sailing from Vancouver Wednesday, were A. R. Stuart and Martin Kupec, bound for Sydney, Australia.

● ● ●

On the Nieuw Amsterdam when it set sail yesterday for its second east bound crossing were Mr. and Mrs. Milton G. Wood, Mrs. Lucy De Coningh, Dr. and Mrs. A. Schoolwerth, Mr. and Mrs. Herman Katz, Mr. and Mrs. Louis Solomon, Mr. and Mrs. Homer Cooper, Mr. and Mrs. Clark Lawrence, and their daughters, Nancy and Audrey; Miss Emily Harmon, Mrs. Hathaway Watson, Miss Georgiana Pratt, Mr. and Mrs. Argyle Campbell, Dr. and Mrs. Charles L. Conroy, Mrs. A. E. Shutz, Mrs. L. R. Vitkin, Mrs. R. Kemp, Dr. and Mrs. P. Wilheim, Raymond Galt, Dr. G. A. W. Van Leeuwen, Mr. and Mrs. George A. Paddock and their son.

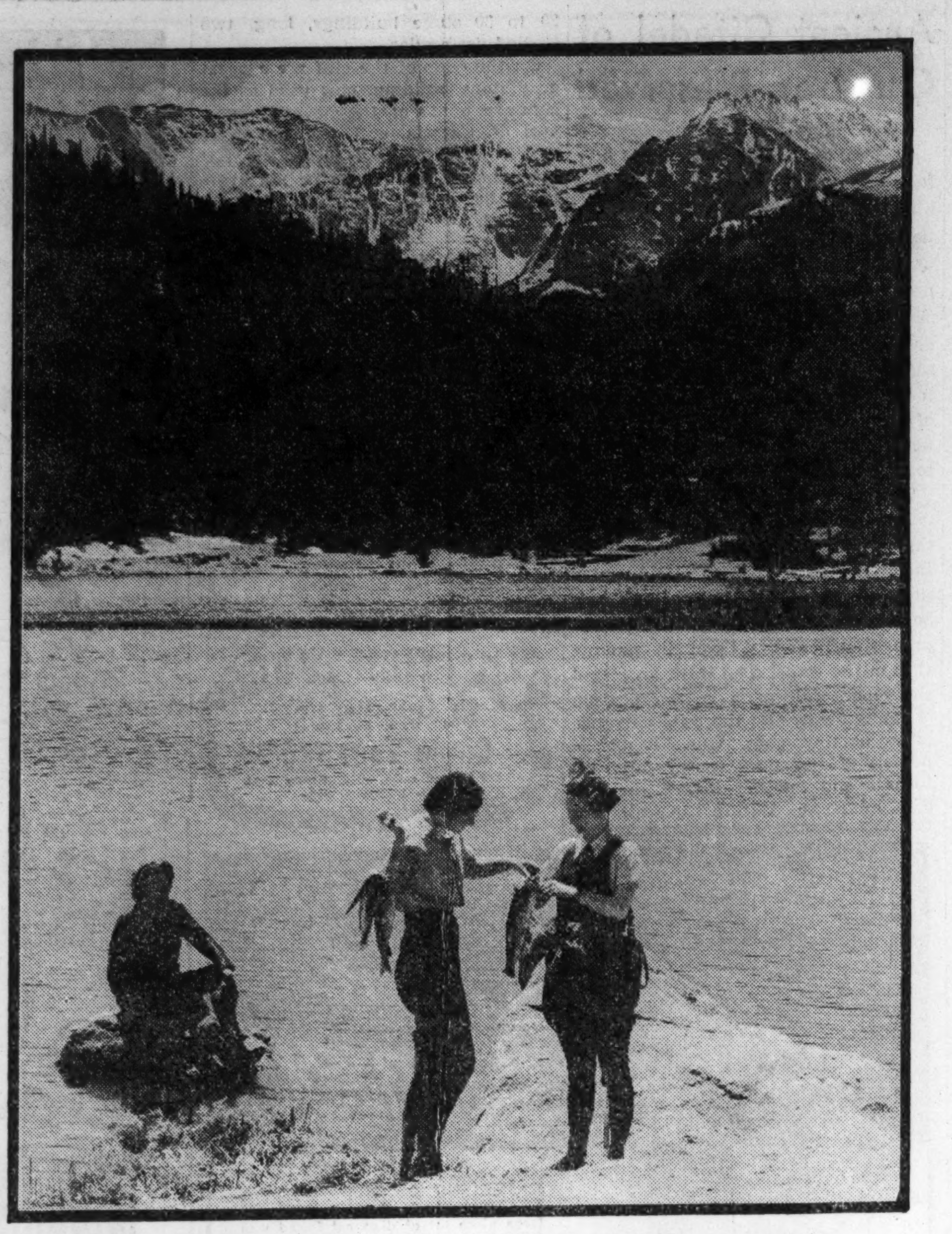

NOT QUITE TWO MILES IN THE AIR
Colorado's Echo lake, a beauty spot 10,500 feet above sea level, with inspiring Mount Evans looming in the background.

Music Gardens Open Summer at Pittsfield

Pittsfield, Mass., June 11.—[Special.]—Most of the Chicago Berkshire sumseason is getting under way in music, sports, and garden club activities.

Mrs. E. Parmalee Prentice had her first musical of the season yesterday afternoon at Mount Hope farm, Williamstown. H. Archer Gibson of New York, who assists Mrs. Prentice in making out her programs, played the great organ, one of the largest in a private residence in America. As usual, none of the 175 guests received detailed advance information about the concert. With the exception of last season, when the hostess was in mourning for her father, John D. Rockefeller Sr., she has given for a number of years five major musicals at her mansion in the north Berkshire uplands. Mrs. Prentice was assisted in receiving today by her daughter, Mrs. Benjamin D. Gilbert of Clayville, N. Y.

The Gordon String quartet today will present at Music Mountain, Falls Village, Conn., the initial concert of its ninth season. Rudolph Reuter of Chicago, pianist, will be assisting artist. Jacques Gordon, formerly of Chicago, will conduct fifteen Sunday concerts during the summer. Mrs. Frederick S. Coolidge and Mrs. John B. Casserly, the former Cecilia Cudahy, are members of the Gordon Musical association, a nonprofit corporation, of which Mrs. N. Chandler Foot of New York is president.

Twenty-five Berkshire garden clubs, with 600 persons enrolled, held a members' assembly yesterday at the Garden center in Stockbridge, of which Mrs. Bernhard Hoffmann, the former Irene Botsford of Chicago, is the president. Mrs. W. Rockwood Gibbs, the former Rebecca McC. Whitehead, was chairman in charge of tea tables. The Berkshire garden center was established by Mr. and Mrs. Hoffmann in 1934 to provide a clearing house for garden information and horticultural experiment. The center occupies a four acre plot with a house built before 1800.

A. Kenneth Simpson, the garden center horticulturist, is to exhibit an old fashioned New England herb garden at the Pittsfield Garden club flower show in Pittsfield next Thursday and Friday.

JUNE, BRIDAL MONTH, GIVES PASADENA A FULL CALENDAR

By Ruth Billheimer.

Pasadena, Cal., June 11.—[Special.]—'Tis the blessed, bustling month of news is the approaching wedding of Miss Barbara Dolman Pond, daughter of the Robert Eager Ponds, formerly of Chicago. She will become Mrs. Glenn Arthur Schaefer Jr. on June 18 at a small wedding in All Saints' Episcopal church. A reception will follow at the home of the bride's parents in Bradford street.

Miss Jane Pond, whose engagement to Edward Groenendyke, nephew of Mrs. J. B. Arnold of the Belmont hotel, Chicago, was announced in September, will be her sister's only attendant. Robert Alfred Schaefer will attend his brother. The couple will live in San Marino.

Each of the sisters will relinquish her membership in the Spinsters in favor of matrimony and each is a member also of the Assistance league. Jane's wedding will be an event of the autumn. She and her sister are granddaughters of Mrs. William Leonard Dolman and the late Mr. Dolman, formerly of Kimbark avenue. Jane is a native of Chicago.

● ● ●

Although prenuptial entertaining for Miss Adelaide Finkbine and Alexander Hixon [to be wed June 30] are being kept extremely simple because of the death of the latter's brother, a number of informal affairs are being planned. He and his mother, Mrs. Joseph M. Hixon, were to return this week-end from Florida where they attended the funeral. Mr. Hixon's sister, Mrs. Paul Hunter, will entertain for the two, a week before the wedding and Miss Betty Jane Hart, daughter of the William B. Harts, formerly of Chicago, now of South Orange Grove avenue, will give a luncheon for Miss Finkbine when she returns from Stanford university June 18.

The wedding will take place in the Little Church of Our Savior, followed by a reception in the Finkbine gardens on South Oak Knoll avenue.

Hinsdale society will be interested particularly in the marriage on June 29 of Miss Ruth Halderman Birdsey, daughter of the Charles Robert Birdseys, formerly of that suburb, to William Fairfield Burr, son of the George Lindsley Burrs of Dobbs Ferry, N. Y., and North Haven, Me. The ceremony will take place in the garden of the Birdsey's lovely Spanish home on South Holliston avenue within a fortnight of the pair's graduation from Pomona college. They will spend the summer in Dobbs Ferry and make their home later in New York City.

● ● ●

Friday in St. John's Episcopal church, Los Angeles, Miss Glory Kennedy, daughter of Mrs. Edwin T. Kennedy of South Kingsley drive, became the bride of a Chicagoan, Arden Earl Butts Jr., who will take her to that city to reside.

SPANISH
FRENCH GERMAN ITALIAN
INTENSIVE SUMMER COURSES
5 Weeks or 10 Weeks, Beginning June 20th
BERLITZ SCHOOL OF LANGUAGES
30 No. Michigan Ave., at Washington. Fra. 4341

All-Expense Vacation Tours to New York $74.50
including
WASHINGTON
PHILADELPHIA
ATLANTIC CITY
HUDSON RIVER
NIAGARA FALLS
Convenient dates in July and August
For descriptive leaflet and full information, call or write your Local Ticket Agent, any Tour Agent or Passenger Representative of
BALTIMORE & OHIO R. R.
NEW YORK CENTRAL SYSTEM

VIA Santa Fe
Economical western tours that include Grand Canyon
From Chicago and Return
There are more than 160 delightful, bargain and de luxe escorted tours via the Santa Fe this summer, that will enable you to see the *most* on your vacation at the *lowest cost*. All are carefully planned in advance, with rail fares, hotel rooms, and motor trips included in the *one cost* of the tour. Here are a few examples:

14 Days—$129.50
● Grand Canyon, Los Angeles; Hollywood, San Francisco, Portland, Seattle, Vancouver, and Canadian Rockies—with 12 additional days (optional) on a trip to Alaska for only $130 more.
Tour leaves Chicago and Kansas City every Sunday, June 19 to Aug. 21.

13 Days—$157.50
● From Chicago to Kansas City on the new Santa Fe streamliner —*The Kansas Cityan*; Royal Gorge; Salt Lake City; motor trip through Feather River Canyon; boat ride down Sacramento River to San Francisco; motor trip through Tehachapi Range to Los Angeles; returning home on train via Grand Canyon and the Spanish-Indian country.
From Chicago and Kansas City every other Sunday, June 19 to August 28.

14 Days—$177.00
● Colorado Springs; Old Santa Fé and Indian-detour; Grand Canyon; Los Angeles; Hollywood; Santa Barbara; Del Monte; Monterey; Santa Cruz Big Trees; San Francisco; Portland; Seattle; Vancouver and Canadian Rockies.
Tour leaves Chicago and Kansas City every Sunday, June 12 to Aug. 28.

19 Days—$270.48
● De Luxe Tour. Denver; Colorado Rockies; San Francisco; Yosemite; Santa Cruz Big Trees; Del Monte; Monterey; Santa Barbara; Los Angeles; Hollywood; Pasadena; Catalina Island; Grand Canyon.
Tour leaves Chicago, Sunday, July 3, 10, 31, and August 7.

9 to 12-Day Tours via EL CAPITAN
Santa Fe's Gay New All-Coach Transcontinental Streamliner
● 9-Day, Colorado Rockies Tour, $78.50 ● 12-Day, California Tour, $139 ● 12-Day, California Tour, $115 (Excluding Meals).
These tours do not include a visit to Grand Canyon

327 MAIL THIS
● All California tours permit enough free time in San Francisco for a preview of the 1939 World's Fair.

C. C. THOMPSON, Div. Pass. Agent
179 West Jackson Street
CHICAGO, Ill.
Phone: HARrison 4900
Send full details and picture folders about Summer Tours via Santa Fe.
Name
Address

RESORTS AND TRAVEL.
Ocean Travel.

CRUISE TO LABRADOR

"THE GOLDEN NORTH"
DIFFERENT from any other vacation—a Clarke luxury cruise to beautiful Labrador, on the fringe of the Arctic. See famed Grenfell Missions and Indian life at outposts of civilisation, icebergs, Northern Lights. Visit also Newfoundland, Gaspe and French Canada.
Yacht-like cruise ships, all outside cabins, merry ship life, famous French cuisine and service. Enjoy mellow Arctic sunny weather.
11-12½ days - from Montreal - $135 up
Ask your Travel Agent for literature, or write to
CLARKE STEAMSHIP CO. Limited
310 South Michigan Avenue - Wabash 1238
CHICAGO
Canada Cement Building, Phillips Square
MArquette 4151 - - MONTREAL
33-33-C
The Luxurious "NEW NORTHLAND" The Palatial "NORTH STAR"
CLARKE Steamship Co-Limited

NEW JERSEY.

YOUR SUMMER DATE FOR '38
Let OCEAN CITY be your host — with thrills and pleasures to last you all season — ocean bathing, beach sports and "daily dozen," deep sea and bay fishing, golf, tennis, Boardwalk amusements — modern hotels and homes.
FOR NEW 1938 LITERATURE WRITE PUBLICITY DEPARTMENT C-133
OCEAN CITY NEW JERSEY
AMERICAS GREATEST FAMILY RESORT

RESORTS AND TRAVEL.
MASSACHUSETTS.

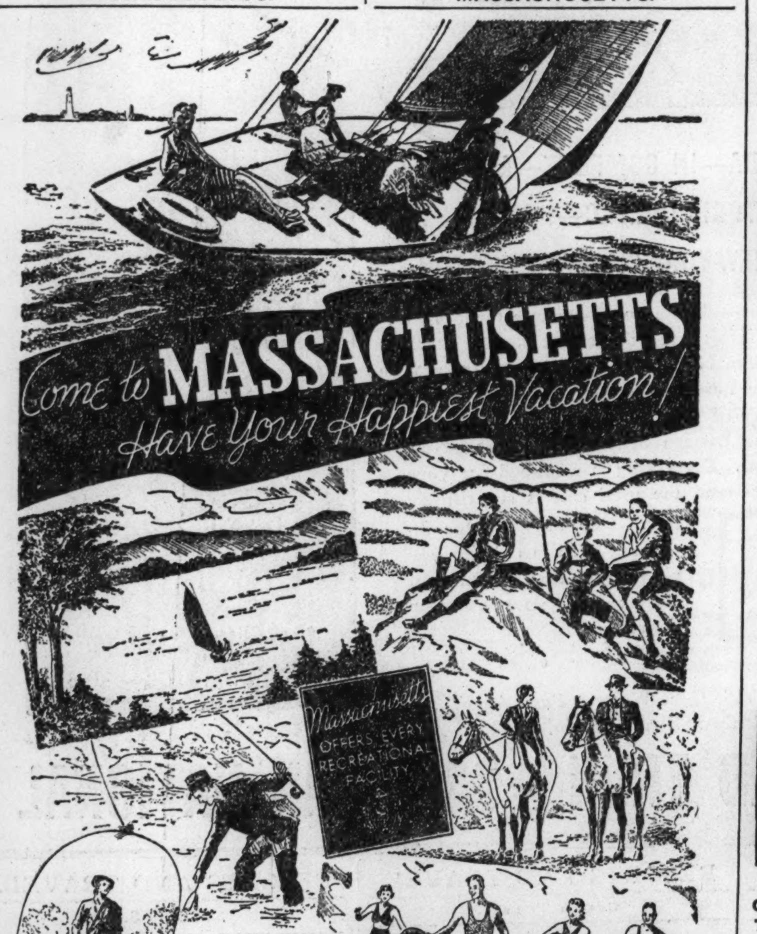

The Massachusetts Development and Industrial Commission
State House, Boston, Mass.
Send for free booklets and information about
☐ CAPE COD ☐ HISTORIC BOSTON
☐ SOUTH SHORE ☐ NORTH SHORE
☐ BERKSHIRES ☐ CONNECTICUT RIVER VALLEY
Name
Address CT-612

Come to CAPE COD AND THE MAYFLOWER HOTELS

For the Best Vacation You Ever Had
I've made your pleasure my business! —CHARLES A. DOOLEY Proprietor
Tennis . golf . ocean bathing . sandy beach . swimming pool . all on grounds of one of New England's finest resort hotels, the Mayflower at Manomet Point, Mass., near historic Plymouth. Excellent cuisine . . cocktail hour . . dancing every evening . . motion pictures . . everything for your relaxation and entertainment in a perfect vacation setting.
Another fine Mayflower Hotel at Hyannis, Mass., a quaint Cape Cod town, operated under the same management and same high standard, at more moderate rates.
Daily direct trains from New York. 6 hours in air-conditioned Pullmans.
Write either hotel for illusrated folder

NEW OCEAN HOUSE

On the historic North Shore.. Ideal seaside and country environment Private beach.... All recreational features..Rates considerate..Booklet
CLEMENT KENNEDY, President
Winter Resort—Vinoy Park Hotel—St. Petersburg, Florida
SWAMPSCOTT MASSACHUSETTS

COLORADO.

JUST OVERNITE FROM CHICAGO
Colorado's Finest Resort
TROUTDALE
IN THE PINES
$32.50 PER WEEK UP
Chicago Travel Headquarters
F. W. Armstrong, President
132 W. Monroe St. Sttae 2889

RESORTS AND TRAVEL.
OREGON.

VACATION in Air-Conditioned OREGON

Come to Oregon, a land that is still new, for your family vacation. Where the nights are always cool, the days bright and invigorating. There is no more healthful climate, no place that offers so much in scenic beauty easily accessible over splendid highways. Send for the State's free illustrated booklet.

Drive OREGON Highways

Oregon State Highway Commission,
Travel Dept. 32H, Salem, Oregon
Please send me your illustrated booklet on Oregon.
Name
Address
City

NEW YORK.

MONTAUK MANOR
Montauk Beach, Long Island, N. Y.
On Tip End of Long Island Surrounded by Ocean Breezes.
Wonderful fishing, 18 hole golf course, outdoor and indoor tennis courts, surf club, ocean and pool bathing, riding stables. Excellent cuisine. Relief from hay fever. Restricted clientele. Attractive seasonal rates.
Open June to September
WILLIAM M. GALE, Manager

RESORTS AND TRAVEL
NEW YORK.

Okay... we're off to NEW YORK STATE
No matter how widely your family may differ about vacation sports, pastimes and surroundings, they'll all be delighted in "The State That Has Everything" . . . Each outdoor enthusiast will be able to pick just the fun and recreation that he or she wants in New York State's glorious sweep of mountains, rivers, lakes, farms, beaches and ocean!
Free Solve your vacation problem by sending now for these fascinating books: "Vacation in New York State", a large, beautifully illustrated booklet on places to go and things to do; "Vacation Facts About New York State", a handy book of useful information; a list of sports events and celebrations scheduled for New York State this summer—and other helpful literature . . . Just send the coupon, or a postcard.
THE STATE THAT HAS EVERYTHING
Plan now to visit the New York World's Fair of 1939
BUREAU OF STATE PUBLICITY, CONSERVATION DEPT., Albany, N. Y. MB
Lithgow Osborne, Commissioner: Please send me complete free literature on New York State's vacation attractions.
Name
Street
City State

Ocean Travel.

Viking Cruises
TO THE LANDS OF THE MIDNIGHT SUN
SAILING JUNE 30th from N. Y.
42 DAYS FROM $550
To Iceland, North Cape, fjords of Norway; Visby, "city of roses and ruins"; Estonia, Finland, Sweden, Denmark and Russia.
KUNGSHOLM
TO THE NORTH CAPE AND RUSSIA
Take a *different* vacation to peaceful, picturesque, *economical* Scandinavia—and fascinating Soviet Russia! De luxe cruises on luxury liners.
SAILING JULY 23rd from N.Y.
34 DAYS FROM $415
To Norway, Sweden, Denmark, Isle of Gotland, Estonia, Finland, Russia. See the "Lands of the Midnight Sun"!
GRIPSHOLM
TO THE VIKING LANDS AND RUSSIA
Also other sailings, to suit your time. Beautiful white liners: famous Swedish cuisine; excellent service; distinguished passengers.
Consult Your Travel Agent or—
SWEDISH AMERICAN LINE
181 N. MICHIGAN AVE., CHICAGO TEL. STATE 3286

RESORTS AND TRAVEL.
Ocean Travel.

2 SUMMER TOURS AROUND the WORLD
Vacation Tour
Visit Hawaii, the Orient, Colombo, India, Arabia, Egypt, France
Lv. San Francisco July 8
67 DAYS—$895 up
Sightseeing trips included
also
Sunset Tour
Visit Hawaii, the Orient, Colombo, Egypt, Europe. Leave U. S. on the modern motor-ship "Chichibu Maru" —return on the "Queen Mary"
Leave San Francisco June 22
75 DAYS—$1029 up
Sightseeing trips included
N·Y·K LINE (JAPAN MAIL)
333 N. Michigan Ave. Chicago, Ill.
Phone Franklin 3217

TOURS.

Exclusively!! AIR-CONDITIONED PULLMANS ON OUR GRAND WESTERN CIRCLE TOUR
No other western trip like it!
Carlsbad Caverns, Los Angeles, Hollywood, San Francisco, Portland, Seattle, Victoria, Vancouver, Banff, Lake Louise, Can. Rockies. 6 dates........ $181 16 DAYS
OTHER AIR-CONDITIONED TOURS
☐ Alaska, via Can. Rockies. 17 da. $235
☐ Int'nl Eastern Circle, 15 days....$149
☐ Yellowstone-Colo., 12 days.......$163
☐ Can. Rockies, Calif., 16 days..$219.50
☐ Western Wonderland, 16 days .$194.50
☐ Old Mexico, 16 days..........$207.50
☐ Miss., Ohio, Tenn, and Cumberland River cruises, 8 days......$59.50
FEATURES: Limited sized parties; fine hotels, meals and sightseeing. Check trip. Send for 24-page booklet, Free.
40th SUCCESSFUL YEAR
CARTAN TRAVEL BUREAU Inc.
104 So. Michigan Ave., Ran. 2873

EUROPE—8 COUNTRIES—
GOLDEN WEST-CANADIAN ROCKIES TOUR
Low Rates—Free Folders
HAYES-HEALY TRAVEL BUREAU
193 N. La Salle St., Chicago, Ill. Ran. 6560

Subscribe for the Tribune

INDEPENDENT TRAVEL

THE TRIBUNE TRAVELERS' GUIDE

ESCORTED TOURS

Dude Ranches Are Ideal for Rest and Fun

By Anna Nangle.

If you're heading westward this vacation, don't tear straight through the beautiful mountain states, sightseeing in a methodical manner. That's exciting enough, but if you want some real rest and fun, stop off for a week or two at a dude ranch.

There are hundreds of them dotting the landscape—all kinds and all price ranges—and you can be assured of a good time regardless of your pocketbook's limitations. The same clear blue skies are over all, the pungent perfume of the pines is everywhere, and there are the everchanging mountains, the deep valleys, and clear, swift brooks. There are sudden storms, cool nights when the pines sway gently, and warm, sunshiny days. You'll have a chance to see eagles soaring high over the cliffs, native birds and flowers, and best of all, to spend all the time you want in the saddle.

● ● ●

There is no weariness quite so delicious as that which comes after a whole day out of doors—a long morning ride, a simple lunch served on a flat rock in some quiet forest spot, and an afternoon ride back—plodding into the corral at sunset, eyes and mind filled with the rugged, colorful beauty of the country. After a shower and two or three helpings of all courses at dinner, a lazy hour or two in front of an open fire completes the program for the day. Every one is willing to clamber wearily up to bed before 10. Tucked in under the woolly blankets, with cool, thin air pouring in at the wide opened windows, even the most stubborn insomniac will soon be sound asleep.

At all ranches sane and sensible clothing is necessary. You'll hardly have need of evening dress; experienced feminine dudes bring comfortable low heeled shoes, boots, loads of riding shirts, a warm robe and coat, and a couple of serviceable skirts and sweaters.

It has been my experience that no one who intends to ride much brings English cut riding clothes. If you do, you'll undoubtedly have to ride into town for a pair of slacks or overalls. It's best to buy them out there. In the first place, they're less expensive, and, in the second, the westerners make a special style and fit of overall for women, so that they're comfortable and look right. Average well-tailored riding breeches fit closely around the knees, which is entirely suitable for bridle path canters of an hour or two, but after an entire day in the saddle, climbing up or picking your way down a mountainside, your tightly bound knees are likely to be cramped and aching.

● ● ●

As to types, the title "dude ranch" frequently covers the establishment which exists mainly on its summer trade, where a deliberate effort to be picturesque is evident. Hands are dressed in startling shades of flamboyant color. Rooms and cabins with baths are a matter of course, hostesses are employed to organize and entertain guests. Many of their dudes are easterners who start westward in early spring and stay until late fall—men and women who ride and lounge in chaps and jodhpurs, overalls, bright scarves, hand made and highly decorated boots, and ten gallon hats. Guests are given excellent service.

Less expensive are the smaller ranches, which are frequently combinations of ranch and farm. Rooms with and without private baths are obtainable. Dining tables are long and heavily laden with food, served country style. Flowers and vegetables from the ranch grounds are always in evidence. Here one may do as one pleases. If you wish to ride, horses are ready at any time. If you prefer to dawdle, there are loads of comfortable spots, with soft cushions and a view of the mountains. There are generally kittens and puppies to tag about at one's heels. Nighttime always brings a roaring grate fire, pleasant conversation and, occasionally, simple games. Guests are well cared for, but not ostentatiously so.

The ranch which men prefer especially is the actual working cattle ranch—sans trimmings and plumbing—which takes in a few boarders during the summer.

● ● ●

There are still other types of ranches, including those which specialize in the care of children. You can ship the youngsters off there as soon as school closes, and have them return brown and healthy after a summer of riding and roping and all the other fascinating activities of ranch life.

If you're young and active and like to ride and would like just a taste of roughing it—two or three days—select a ranch which has a mountain camp. Then you can ride off early in the morning, a pack horse trailing you, overnight things tied to your saddle. Up you climb, sometimes an all day trip, to a cabin in the wilderness where you'll hear coyotes and wolves at night, and see elk or other game if you're quiet and lucky. If it's high enough, it'll be cold and eerie at night, but that only adds to the thrill of it. A day up there, a whole day's ride back, and you'll never forget it.

As to riding, you needn't be worried if you're inexperienced and a bit timid of horses. Westerners are the most understanding and courteous of people and will see to it that you're "gentled" until your fears are gone and you love every minute in the saddle.

Hotel on Wheels.

Taking a hint from the rage for auto trailers, British railways have parked comfortable coaches, containing sleeping and eating facilities, at villages in Wales and the Scottish Highlands so that travelers can see these interesting parts of Great Britain and still enjoy the luxuries of first class railroad accommodations.

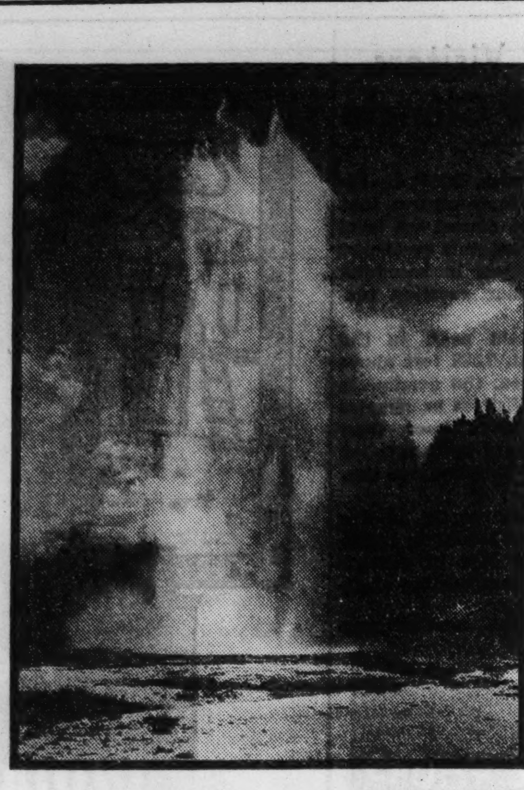

A GRAND SPECTACLE

Grand geyser, in Yellowstone National park, is not so well known as its nearby rival, Old Faithful, because it does not play as frequently. But when it does play it throws its column of water almost 50 feet higher. At intervals of 16 to 20 hours it erupts to a maximum height of 200 feet.

Yellowstone Huge Treasure Chest of Natural Wonders

Situated in a region rich with the lore of explorers, Indians, trappers, and gold miners, and packed with natural wonders, Yellowstone is one of the world's leading attractions for vacationists. It has been said that no one has really seen America until he has made at least a brief stay in this 3,348 square mile playground.

The park is an almost unbelievable treasure chest. Here, in a limited area, are more geysers than in all the rest of the world. Hundreds of them regularly stage their act, shooting columns of water, five to sixty feet in diameter, hundreds of feet into the air.

● ● ●

Akin to the geysers are the seething "paint pots" of polychrome mud, mud volcanoes, prismatic pools colored by minerals and algae which impart iridescent tints to the water and the hot springs. Gushing from the hillside Mammoth hot springs' mineral charged waters have built up vast terraces of rock sculptured in every conceivable formation and tinted by microscopic plant life.

There is Yellowstone lake—the highest navigable body of water on the continent—lying nearly 8,000 feet above sea level. From it the Yellowstone river flows through forests of pine, and gradually quickens its tempo till it plunges downward over precipices of 109 and 308 feet into its tremendous canyon, 2,000 feet wide and 1,200 feet deep. Few other attractions compare with the Grand Canyon of the Yellowstone in brilliant coloring and rugged beauty.

● ● ●

In addition the park is a wild life sanctuary. Buffalo, deer, antelope, bear, big horn sheep, and mountain goats range the forests, mountains, and plains. Bear and deer are so tame that they will frequently eat from the visitor's hand or enter the camps in search of food.

Aside from the sightseeing there are trout fishing, motoring, hiking, climbing, boating, swimming, and riding to entertain the visitor.

Heaven's Your Destination on This Journey

By Will Davidson.

If you see Naples—and don't die—and you still want to go to heaven, take an evening train to Sorrento.

Rattle your cindery way down the bay shore . . . past Torre dell' Annunziata, with Pompeii's disinterred ghosts hard by . . . on to Castellammare. You will shortly find yourself waiting for a street car. Literally. If you are fortunate you will have a fairly long wait and it will be a festival night. A procession will start from some dusty little side street and head for a nondescript little church that you'll never see . . . a procession of fat priests and thin priests, blue vestments, black hair, gilded ornaments, and sacred relics. Candle light will reflect in the eyes of mischievous acolytes and the choir will be off key in that dry sort of way village choruses usually are. The priests will nod at parishioners and parishioners will laugh, and cross themselves at the proper moments.

● ● ●

About that time there will be a great clatter and clanking, as if some forgotten martyr had hitched up his ancient chains and hied himself out of tradition's tomb to get in on the ceremony. It will be, however, your street car.

Approximately as ancient as the martyr and about as loose jointed, as if it alone had for centuries carried the burden of ashes that covered Pompeii. This is your Sweet Chariot, come for to carry you to heaven. [If the conductor ever tries to swing this chariot—low OR high—he'll find himself nudging off the mourners' bench the driver of that other collapsible conveyance—the one hoss shay.]

There is no royal road to learning, or to Sorrento. But you can have your four lane highways and your roaring Rome expresses and your Imperial Airways. The tramway to Sorrento at night is a road for kings—vagabond kings who savor their beautiful things with a bit of the ridiculous, and who know that the shortest path between two points is a straight and blamed uninteresting line.

● ● ●

The tramway to Sorrento twists. And it turns. And eternally it climbs. The tram groans, and clanks, and halts for breath. But about two jerks and a jolt beyond the first wheeze it turns to circumnavigate a steep valley that cuts into the cliff and you look across the night to the far side—your first glimpse of heaven.

Perhaps you think of Pauline Carrington Rust Bouve's poem about those three wise monkeys:

In the land of the Island Kingdom,
'Mid Shinto temple and shrine,
Where the lights of a thousand altars
To a thousand false gods shine. . . .

Or perhaps you think of Soldiers' field in Chicago the night of the Dempsey-Tunney fight . . . the dark ranks of humanity flecked constantly with the thousand lights of brief matches, like a mass of fireflies on a hillside . . . like the mass of fireflies that you see from the tram on the bumpy way to Sorrento.

Then you round another bend and see Sorrento on its cliff, clinging to the crest above the midnight blue waters of the Bay of Naples. A tiara of lights for the little promontory that points out toward Capri and the Blue Grotto.

● ● ●

Sorrento in April is warm. And deserted. It is taking its between-season stretch. If it can pick up a few lira from an occasional stranger, all the better. But the important thing at the moment is a concentrated dose of *dolce far niente.*

If fortune is still with you, you'll get a room in one of the many hotels that teeter on the edge of the cliff, and you'll open the shuttered windows to find a full moon pouring honey over the hills that look down, on their other side, on Amalfi. You'll see flecks of that moonlight on a myriad olive trees, and you'll smell the tang of orange trees in bloom, the tang of the sea, and the ancient, dusty odor of Sorrento.

Then you'll open another shuttered window and step out on a balcony facing Naples. To your right Vesuvius glows with the fire that was a beacon and a burial light for Pompeii. Down the volcanic midriff hangs a pendant chain of dim lights—the funicular railway. And across moon flecked waters is Naples, her dingy streets and bat filled station restaurants banked for the night under a bed of glowing coals.

It naturally will be warm the next morning. And naturally you will have a late breakfast, for you are a vagabond angel in an easy going heaven, and there is no rush. Vesuvius has been there quite a spell now and will stay around while Cæsars come and empires go and the little black men of Africa find whatever destiny is theirs.

● ● ●

You will sit on a terrace and realize for the first time what they mean when they say blue as the Bay of Naples. It is an indescribable blue. The only color that is bluer is found in the obviously named grotto of Capri. Naples will be white, gleaming on its low hills. The olive groves at your back will glisten in the sun and waves will wash the eroded rocks below you with all the laziness of the old porter who sweeps the red flagstones of your terrace.

You'll sip bad coffee and not notice that it falls far short of celestial standards. You'll watch the plume of smoke that crowns Vesuvius, and then almost before you know it that plume will take on two glowing colors, one from its own fire, one from the fire of a setting sun that has suddenly consumed your first day in heaven.

As Naples begins again to glow with her night lights . . . as the fireflies settle down to bringing home the beacon on the hillsides, and the funicular advertises itself once more, you'll feel that strange sense of having known all this eternally. Perhaps you'll muse with Dante Gabriel Rossetti:

I have been here before,
But where or how I can not tell;
I know the grass beyond the door,
The sweet, keen smell,

ALL AROUND THE WORLD

By Louise Bargelt.

Did you know that—

In Argentina it isn't a question of voting if you happen to feel like it. Voting is required by law and you've no choice in the matter.

In Lisbon, Portugal, it is a real economy to go out nights, for every evening after 9 o'clock taxi rates, restaurant prices, and amusement charges are automatically reduced 50 per cent.

In Buenos Aires most police inspectors are college graduates. To keep up their expert marksmanship they have target practice every day.

In Topeka, Kas., there is a city law prohibiting any household from having more than five cats.

In Japan the fight against the rabies has been waged by forced inoculation of all dogs.

In Hamburg, Germany, it looks as if our old friend, the farmyard hen, may be slated for the dog house. For chemists there are working on the manufacture of synthetic eggs from the albumen of fish.

In London there are department stores that try to keep the young amused by a television hookup with the London zoo so that their mothers may shop at leisure.

RESORTS AND TRAVEL.
TOURS.

D & C
ALL EXPENSE
4TH OF JULY
CRUISE
TO THE SOO
VIA MACKINAC ISLAND

2½ days . . . 1200 glamorous miles on the water in the finest ship on the Great Lakes! Leave Chicago Saturday, July 2nd, at 2:30 P. M. Sail up Lake Michigan and over to the Soo—the largest ship highway in the world! Then to lovely Mackinac Island, where an evening of dancing awaits you at the Grand Hotel (a small cover charge pays for this). Return to Chicago in time for work Tuesday (7:00 A. M.). And the entire cost of this grand cruise for the long week-end of the 4th is only $28.75. (Sunday Church Services on board July 3.)

Leave Chicago	2:30 P.M.—D.S.T. July 2nd
Arrive Soo	3:30 P.M. July 3rd
Leave Soo	4:30 P.M. July 3rd
Arrive Mackinac	10:00 P.M. July 3rd
Leave Mackinac	11:00 A.M. July 4th
Arrive Chicago	7:00 A.M.—D.S.T. July 5th

Make Reservations Now

D & C CHICAGO DIVISION OPENS JULY 5TH

On July 5th the newly-decorated D & C cruise ships open the Chicago Division. Plan now to sail up to charming Mackinac Island. There are sailings every Tuesday, Thursday and Saturday at 1:30 P. M., D.S.T. D & C liners sail from Door 206, Navy Pier. All-expense round-trip to Mackinac is $19.25. All-expense round-trip to Detroit is only $38.00.

D & C ALL-EXPENSE CRUISE FROM DETROIT TO NIAGARA FALLS AND RETURN

Travel to Detroit, board a big D & C liner, and cruise to Niagara Falls and return. The perfect trip for newly-married couples! This cruise, which includes a 60-mile bus trip around the Falls and Niagara River, all meals and stateroom, costs only $14.90 from Detroit. And you can take your car on the boat for only $6.00!

DETROIT & CLEVELAND NAVIGATION COMPANY
RANdolph 4470
FOR PLEASURE—OR BUSINESS—GO D & C

$39.50
TO CALIFORNIA
and PACIFIC NORTHWEST

Like Taking Your Favorite Easy Chair

Luxury At Low Cost

$65 Round Trip to Pacific Northwest and California

● Now you can see the magnificent West in modern style at low cost on the air-conditioned North Coast Limited.

Downy-soft reclining chairs in clean, quiet coaches, individual reading lamps, roomy lounges and dressing rooms for men and women.

And when mealtime rolls around, you'll marvel at the famously good Northern Pacific food, priced very reasonably.

Two thousand miles of scenic beauty through the Great Northwest . . . yours at a price that fits the most exacting budget. The Pacific Northwest is a delightful place to *live;* and to vacation in, as well.

Why not get the full story of a thrilling vacation . . . Stop in or mail the coupon . . . there is no obligation.

NORTHERN PACIFIC RAILWAY

NORTHERN PACIFIC YELLOWSTONE PARK LINE

Walter Rodine, 73 E. Jackson Blvd., Chicago, Illinois. 'Phone Wabash 1271

I am interested in a trip by train to—
☐ Pacific N.W. ☐ California ☐ Rainier Park
☐ Alaska ☐ Escorted Tours ☐ Independent Trip

Name
Address
City State

ROUTE OF THE AIR-CONDITIONED, ROLLER-BEARING B-17
NORTH COAST LIMITED

RESORTS AND TRAVEL.
COLORADO.

Trail Ridge Road. 3 Hours from Denver

Motor thru the Clouds

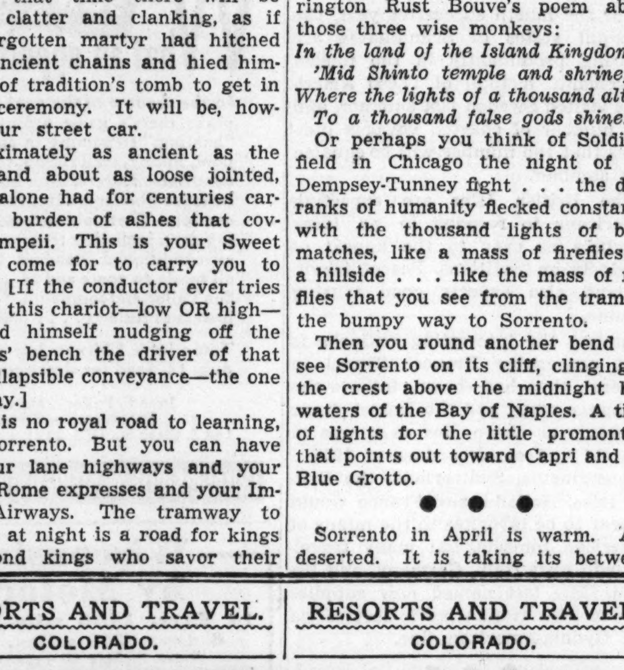

Over Denver's MOUNTAIN HIGHWAYS

Think of it . . . mile after mile of marvelous scenery . . . presenting an ever-changing panorama of towering peaks and spreading plains, defying words to describe and *thrilling* the most-jaded traveler. See Denver's Park of the Red Rocks, gigantic rock formations—huge fantastic shapes. . . . Motor thru beautiful Bear, Turkey and Deer Creek Canons, past lakes, waterfalls and forests of fragrant spruce and pine . . . Drive the Lariat Trail to the top of Lookout Mountain and Buffalo Bill's tomb . . . then on to Echo Lake, and over *the nation's most elevated* auto highway to the *14,259-foot crest* of Mt. Evans. These are *but a few* of the many fascinating nearby trips that await you on your Denver vacation . . . Types of accomodations suited to every purse and taste.

U. S. Highway 40 Celebration, July 3

On the 11,315-ft. summit of Berthoud Pass (less than 2 hours drive from Denver); St. Mary's Glacier Ski Meet, July 4; Play Festival ("Ruy Blas"), Central City, July 16 to 30; Regatta Week, and Lipton Cup Races, at Grand Lake, Aug. 13 to 20.

Dude Ranching – Within an Hour from Denver

DENVER CONVENTION & TOURIST BUREAU
1634 Court Place, Denver, Colorado
Please send me FREE information and illustrated booklet about vacation attractions of the DENVER region.
Name
Address

TOURS.

COME ALONG TO THE CARIBBEAN
COLORFUL COOL·ALL-EXPENSE CRUISES from Chicago to GUATEMALA
Honduras·Havana·Panama

● Cruise the world's most romantic sea this summer with a happy throng of fellow pleasure-seekers. Explore the storied ports of the Spanish Main . . . enjoy the delightful cruise life of the palatial pleasure ships of the Great White Fleet—dances, parties, games on wide play decks, delicious meals. It is a superb, a matchless vacation!

From Chicago
12 DAY CRUISE TOUR - $154.20
New Orleans, Guatemala, Honduras.
19 DAY CRUISE TOUR - $232.20
New Orleans, Guatemala, Honduras, with week's visit to the Guatemala Highlands.
20 DAY CRUISE TOUR - $234.20
New Orleans, Havana, Panama, Honduras.

ASK YOUR AGENT
for information and folder, or
ILLINOIS CENTRAL
Phone ANDover 1600
UNITED FRUIT COMPANY
Phone STAte 7741
GREAT WHITE FLEET

RESORTS AND TRAVEL.
INDIANA.

SPINK WAWASEE

THE CENTER OF SUMMER PLEASURES!

The Luxurious Resort Hotel on Indiana's largest inland lake. 118 miles from Chicago. Easy to reach by auto, train or land by plane at our own airport. All forms of sport. Finest Cuisine. 130 rooms each with bath and telephone.

Choice Lake Resort of the Middle West

Make your plans now for glorious weeks at SPINK WAWASEE this summer, or if you can not spare more than a few days enjoy every minute at this delightful lake resort. Write today for illustrated folder, rates and automobile route from Chicago.

Spink WAWASEE HOTEL
ARTHUR BUCKLEY, MANAGER
WAWASEE, INDIANA

CULVER BEACH RESORT
CULVER, INDIANA
ON BEAUTIFUL LAKE MAXINKUCKEE
Club House, Rooms or Individual Cottages. Delicious food, new modern dining room. Good fishing in choice of several lakes and two rivers. Golf courses, sailing and boating. $22.50 to $25.00 per week. American plan. Write for booklet. M. L. HARPER, Mgr., Culver, Ind.
Chicago Office—Marshall Field & Co. Travel Bureau—Phone State 1000

Come NOW to THE SHADES
Called Indiana's Yosemite, famous for scenic grandeur and hospitality. Dancing, bowling, golf, fishing, etc. Hiking over 2,000 acres of romantic wonders. Hotel and cottages; Spring water. Government approved. No increase in daily rates. Come NOW, while Nature is at her best and brightest.
STEAK and CHICKEN DINNERS 160 mi. from Chicago Route 41; Ind. 234
J. W. FRISZ, Owner; Waveland, Ind.

Advertise in the Tribune

FLORIDA.

Send for Free Folder
The Out-Season on FLORIDA'S WEST COAST

Plan your Spring or Summer vacation on Florida's wonderful West Coast. Balmy climate. Fishing, swimming, golf and all sports at best. Moderate living costs. Send coupon today.

A. B. Deaderick, Florida West Coast Assn., Bradenton, Florida.
Please send folder "The Out Season on Florida's West Coast."
Name
Address

FLORIDA'S WEST COAST

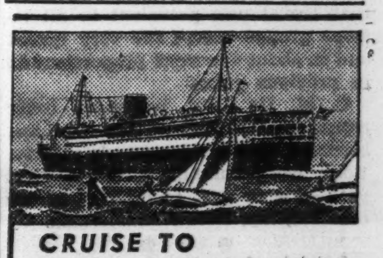

CRUISE TO BERMUDA
THE NEW WAY
LIVING ABOARD SHIP WHILE IN PORT INCLUDED IN COST
S. S. ACADIA in service
6 DAYS $60 UP
7 DAYS $67.50 UP
8 DAYS $75 UP
FROM NEW YORK
Only one cost, your cruise ticket (plus $5 U. S. Revenue Tax and Bermuda Tax of $3.25).
REGULAR ROUND-TRIP FARE TO BERMUDA $50 UP
Next Six Day Cruise Sailing from New York June 18-25—July 2-9-16
6-DAY CRUISES SAIL EVERY SATURDAY THEREAFTER, EXCEPT FOR 7-DAY CRUISES JULY 2, AUGUST 20, SEPTEMBER 9
8-DAY CRUISE AUGUST 29
Stop-overs permitted on both cruise and regular round-trip sailings. See your travel agent for accommodations at one of Bermuda's many splendid hotels. He can also book you on an all-expense basis.

BERMUDA VACATION CRUISES
All Expense Cruise
CHICAGO TO CHICAGO
11 DAYS $129.00

See your own travel agent now or apply to
EASTERN STEAMSHIP LINES
75 E. Wacker Drive, Chicago
Telephone Franklin 1331

Ocean Travel.

RAIL·OCEAN VACATION TOURS
From CHICAGO BACK to CHICAGO $99.55
Enjoy a combination of vacation thrills—all at amazingly low cost. Rate includes rail to New York, then a delightful 6-Day Ocean Cruise to Galveston on a big modern liner with wide decks, outdoor pool, talkies (meals and stateroom accommodations included on steamer) with a daylight day in Miami enroute. Return all rail. Or trip can be made going via Galveston, returning via New York. Stop-overs allowed.
Sailings from New York or Texas Weekly.
Apply to Railroad or Travel Agents or
CLYDE-MALLORY LINES
105 W. Madison Street (Room 1404)
Chicago

Every Vacation "Must" for All the family AT SUN VALLEY

FISHING
RIDING
HUNTING
GOLF
TENNIS
SWIMMING

ANOTHER TRIUMPH OF THE PROGRESSIVE UNION PACIFIC

● Sun Valley, world famous for its skiing and winter sports, is equally delightful in the cool, pine-fragrant air of the summer months . . . At Idaho's Gateway to America's Last Wilderness there's fun for everyone. Hundreds of mountain lakes and streams alive with trout and other fighting fish. Big game roams the rugged Sawtooth Range.

At the new Challenger Inn . . . a sparkling gem in a picturesque "mountain village" setting, open year 'round . . . double rooms are as low as $2 per day, per person. Delightful meals are moderately priced. Sun Valley Lodge opens July 15 for the summer season.

Low cost, escorted all-expense tours to Sun Valley as low as $128.40 from Chicago. Send for folder.

For information or reservations ask
UNION PACIFIC RAILROAD
6 So. La Salle St., Phone Randolph 0141
Chicago, Ill.

SEE AMERICA'S GREATEST RODEO · SUN VALLEY · AUG. 12-13-14

7 Glorious Days
GREAT LAKES CRUISES on the S.S. SEEANDBEE

Over 2,130 Miles of Scenic Beauty
Mackinac Island . . . Sault Ste. Marie . . . Cruising in Georgian Bay and Green Bay . . . Chicago . . . Cleveland . . . Buffalo . . . Niagara Falls

Enjoy a truly magnificent vacation at extraordinary low cost . . . transportation, berth, meals and all entertainment on shipboard included . . . on the largest and most luxurious Great Lakes passenger ship exclusively in cruise service. Over 460 staterooms and parlors . . . Exceptional food and service . . . nightly floor shows and revue in spacious ballroom . . . dancing . . . deck sports.

Sailing from Chicago every Friday, Cleveland every Sunday, Buffalo every Monday, after July 8th to the end of August.

See your local Travel or Railway Agent, or mail coupon to address below.

C&B LINE
"The Line of Friendlier Service"
THE CLEVELAND & BUFFALO TRANSIT CO.
333 N. MICHIGAN AVE. • STATE 7212 • CHICAGO, ILL.
Gentlemen: Send me Illustrated Booklet with ship plans.
Name
Address
ALL EXPENSE from $59.50

DOMESTIC TRAVEL

THE TRIBUNE TRAVELERS' GUIDE

FOREIGN TRAVEL

Gangplank Is Down for 100 Trips Abroad

By Jack Felt.

[Chicago Tribune Press Service.]

New York, June 11.—[Special.]—Undeterred by economic conditions at home or the possibility of international upheaval on the continent, many thousands of Americans either are on their way or rounding out their plans for going abroad this summer. They may—to be sure—be keeping a weather eye on political horizons, but, in the opinion of virtually all steamship officials, many bright spots on the horizon of foreign travel are really discernible.

The last fortnight has brought a new group of optimistic predictions, founded largely on easing of tension in middle Europe, and as the bookings pile up trans-Atlantic passenger agents are beginning to talk of midsummer passenger schedules approximating those of last year.

Advance reservations for escorted tours of students and teachers are reported to be more numerous than they were at this stage in 1937. These tour groups usually account for about 20 per cent of the summer exodus. Some ships on June sailing dates have left or soon will be leaving, the docks with near-capacity bookings.

• • •

Such superliners as the Queen Mary, Normandie, Rex, and Bremen, out of New York, and the Empress of Britain, sailing by way of the St. Lawrence, again are heading the great Atlantic fleet of 100 or so American and foreign passenger ships which will bear the burden of the season's migration.

The eventual size of this migration is the only question now, and two new vessels put into the service lend added incentive. These are the Nieuw Amsterdam, the Holland America's 36,000 ton flagship, which left on her maiden voyage from Rotterdam on May 11, and the Oslofjord of the Norwegian America line, scheduled to sail from Oslo to New York on July 4.

On the bright side, balancing hints of war clouds, the travel agencies quote the statements of numerous international authorities — Joseph P. Kennedy and Herbert Hoover, for instance—whose definite predictions of peace should, they say, leave the prospective traveler free to consider a trip to Europe on its merits alone.

Further, they cite the incentives of favorable exchange rates, tourist currencies, reduced railway fares abroad, and elimination of numerous visa charges.

• • •

General opinion among steamship executives is that, with June bookings assuming gratifying levels, a succession of favorable news reports from Europe easily might carry the summer's booking figures right up to the peak of 1937. This viewpoint was carried out in reports issued at the turn of the last month.

Harold P. Borer, general passenger manager for Cunard-White Star, said reservations were 6 per cent above those of the same period a year ago. With June and July booking proceeding well, he predicted capacity sailing lists at the height of the summer season, on the prospect of improvement on both sides of the Atlantic. It was his opinion that current sailings and advance bookings revealed that travel was prevalent in all income groups except the very lowest and in about the same proportions as in previous years.

C. M. De Jong, passenger trafic manager of the Holland America Line, reported that his company's reservations were running ahead of last year—due in part to interest in the new flagship, Nieuw Amsterdam.

• • •

Officials of the Hamburg American-North German Lloyd and the French Lines reported that tourist and third class bookings were running somewhat ahead of cabin space, and that they expected the improvement to be reflected in first class. H. Muehlenbrock, passenger trafic manager of the German Lines, said one of the surprises of the year had been the call for highest priced tourist accommodations. It was predicted that 15,000 passengers would leave New York in June on twelve Hapag-Lloyd sailings. Marcel Delaporte of the French Line said uncertainties had delayed bookings somewhat, but that demand for tourist and third class space was "excellent" and that his company's schedules envision gains late this month and in July.

From the St. Lawrence river sector William Baird, passenger trafic manager of the Canadian Pacific, carried out the new note of optimism, citing a May increase of 20 per cent over 1937 as an indication of what may lie ahead.

• • •

Probably most encouraging of all was the statement of Italo E. Verrando, general manager of the Italian line, who disclosed that there has been no recession in that company's passenger carryings, and declared that the 1938 season promises to compare with last year—the best in a decade. Eastbound sailings in late June and July, and westbound sailings in late July, August and September, Mr. Verrando said, already are heavily booked in first and tourist classes, indicating another bumper tourist year for Italy.

"Distribution of our heavy advance bookings through all three classes — first, tourist, and third—seems to indicate further that monetary stringency is not as bad as some people picture it," he said.

One of the best indexes of what the forthcoming season holds is a survey of the United States passport agency here. Presently the great gilt eagle in the balcony seems more alert than usual as the office struggles through its busiest weeks.

Now, in the middle of June, more than one-third of all American passports to be handled in 1938 have moved through this office, with extra clerks engaged for the seasonal "overflow." Officials at the agency estimate that to date passport applications are about 25 per cent under the figure for the same time last year. For all of 1937, 168,016 American passports were issued for the protection of 208,878 travelers.

• • •

But even while the booking figures fluctuate from season to season, the business of travel itself improves and expands, offers more creature comforts and wider fields for the prospective voyager to view. This is truer this season than ever before. The gangplank is down for a larger number of European ports, for the Caribbean and the St. Lawrence, for the Norwegian Fjords and the Mediterranean. The hundred-odd voyages provide all kinds of trips near and far, for every taste and budget.

The shorter cruises to the West Indies and Bermuda are as popular as ever—only offered in greater variety to fit the time-and-cash budget. There are also the shorter trips from New York to Canada—to Quebec, Montreal, the Saguenay and the Gaspe—and to Nova Scotian and Newfoundland ports.

The escorted tour promises to rank high this year, as usual, as a mode of seeing Europe in the easiest way, leaving it to the experts to handle many of the mysterious arrangements. Specialized tours abound in variety. There are at least fifty fraternity and sorority tours planned from colleges throughout the country. A big "dance" tour is scheduled, along with a "restaurant" tour, and the young Democrats of Virginia will trot their politics here and there in western Europe. Hairdressers will journey in a body to the international convention in Cologne, and veterinarians will attend a congress in Zurich.

• • •

For the fourth successive year, the tranquil states of Scandinavia are figuring prominently in the tourist movement. A total of 17,000 Americans visited Sweden last summer, and the number of charted voyages indicates that the number will be equaled this summer.

The British Isles are expecting Americans to respond in as large numbers as ever to the appeal of Anglo-Saxon traditions. Peaceful Switzerland also expects good touring volume.

Among the interesting outlooks is that concerning France. Travel in general, time has shown, follows the exchange rates, and the French franc is nearly as cheap now as it was in the old and carefree days of 1926.

Scandinavia, Switzerland, the British Isles, Holland, and France would appear to be favorites in the minds of American tourists, but many travelers will visit Italy, Germany, and Poland. The last named now supplies an excellent transAtlantic service via the Gydnia-American line.

• • •

Several cruises are to stop at Leningrad to permit passengers to go on to Moscow. Interest grows in the small states of the Baltic sea and in Poland. Morocco and Algeria in North Africa will receive attention, and tours are offered to South Africa.

The Cunard-White Star line will have fifty-seven sailings between June 1 and Aug. 31. The United States lines is high up on the list this year, with a program, started in the spring, of fifty-four all-expense conducted European tours, built around its popular sister ships, Manhattan and Washington. These are the largest and newest American ships in the trans-Atlantic service.

Reasons for traveling abroad are of every description—relaxation, curiosity, specialized interest. Students go to have a good time, teachers to qualify themselves for better jobs, parents to keep an eye on the youngsters. Underlying all reasons is the old, old belief that travel is broadening, that the traveler will return home a wiser, sounder, more entertaining, and a more glamorous person.

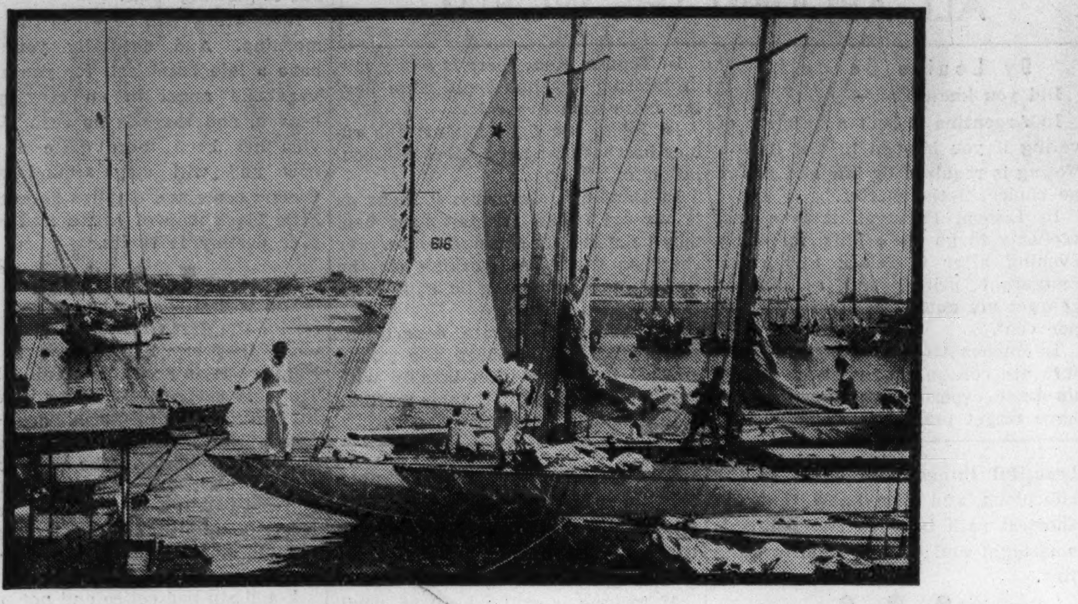

GETTING SET FOR A RACE IN THE PACIFIC

Southern Californians by the thousands own their own boats, headquartering them at such yachting centers as the harbor of Newport-Balboa (shown here), and all summer the races and regattas provide spectacles for the visitors.

Answers to Travel Quiz

Question 1. Honey.
Question 2. Wyoming-Montana.
Question 3. Hartford, Conn.
Question 4. Samoa.
Question 5. Richmond, Va.
Question 6. Tokio, Japan.

World's Largest Cigar.

In the little town of Bunde, Germany, is a cigar museum containing the world's largest cigar—nearly six feet in length and more than two feet in circumference.

Jamaica's Visitors Pick Their Climate

KINGSTON, Jamaica, B. W. I.—Favored by summer temperatures that vary little from the annual sea level average of 79 degrees, this ocean-girt isle in the Caribbean is becoming known as a summer vacation rendezvous.

At Blue Mountain peak, in the heart of the island, 7,388 feet above the level of the sea, the average is only 56 degrees. Visitors to Jamaica may, therefore, literally choose their own climate and have their vacation sojourn under any temperatures they prefer.

Attractive resorts nestle in the shadow of the Blue Mountain range. For each 320 feet rise in altitude there is a drop in temperature of approximately one degree.

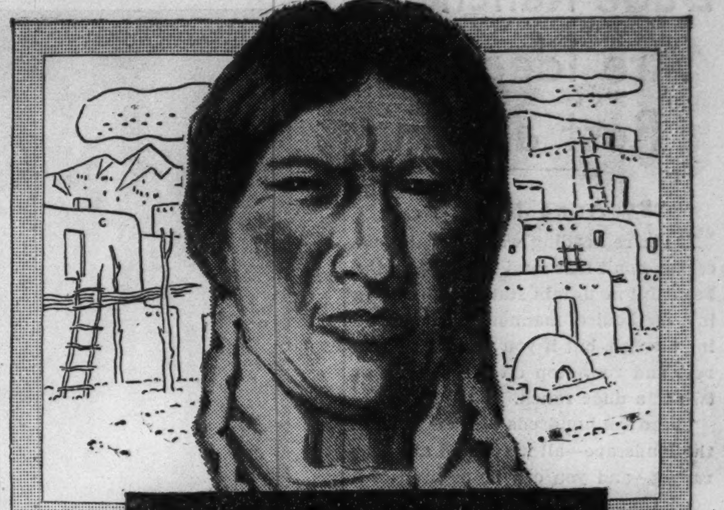

SANTA FE TRAILWAYS
Westward thru the INDIAN EMPIRE

Ride the Route of the Luxury Liners—shortest, fastest bus service to California. Stopover wherever you like, no extra fare. Your local agent will arrange side trips to Taos, Grand Canyon, or other scenic points. Ask about new low-cost, ALL-Expense Tours.

Low One Way Fares	
Peoria	$ 2.75
St. Louis	4.50
Kansas City	6.75
San Francisco	33.50
Tulsa	9.50
Dallas	13.00
Phoenix	28.10
Los Angeles	33.50

TRAILWAYS BUS DEPOT
20 E. RANDOLPH — RANDOLPH 9500
Across from Marshall Field's
AIR-CONDITIONED SERVICE IN THE WEST

Low Cost 11-day Escorted All-Expense Tours SUN VALLEY IDAHO
What an opportunity!

In the shadow of the cool Sawtooth peaks there's game fishing, camera "hunting," swimming in an outdoor pool, hiking, trail riding, tennis . . . *vacationland superb!* Your home is picturesque Challenger Inn, famed for its comforts. The total cost for 11 enchanting days, including transportation in air-conditioned Standard Pullmans, all meals en route and at Sun Valley, and room with bath is as little as . . . . . $128.40 from Chicago

Tours leave Chicago July 3, 17, 31, Aug. 14. Send for descriptive folder.

John C. Pollock, Manager
Department of Tours
148 S. Clark St., DEA 2121, Chicago, Ill.

CHICAGO·NORTH WESTERN·UNION PACIFIC

Wisconsin by Motor
14 days, 1450 miles, $119
6 days, 700 miles, $55
Rates include all expenses
Departures Weekly, starting June 27. A competent courier accompanies each party. Write, phone or call for descriptive literature.
MOTOR TRAILS
by The Travel Guild, Inc.
55 E. Washington St., Chicago
Phone FRAnklin 4080

Wabash Low Cost TOURS

CALIFORNIA — Banner Tour—Circling the West. Special trains leave Chicago every Sunday. 6000 miles Pullman travel. Colorado Springs, Indian Detour, Grand Canyon, Los Angeles, Hollywood, Santa Cruz, Big Trees, San Francisco, Portland, Seattle, Vancouver, Canadian Rockies, Banff, Lake Louise. Includes every necessary expense. Send coupon for folder. $177

MEXICO — Only 53 hours from Chicago . . . picturesque foreign country . . . civilization centuries old . . . buried cities . . . magnificent mountains . . . interesting people . . . quaint villages. Low-cost escorted and independent all-expense tours. Send coupon for folder. $188

TENNESSEE RIVER — Another popular vacation tour. Sail down the Mississippi and up the Ohio and the Tennessee. $59.50 from Chicago, includes meals and berth aboard steamer from St. Louis. Send coupon for folder.

Standard Train Travel At Its Best TO ST. LOUIS

Air-conditioned trains. Modern cars. Every travel convenience. Fine meals.
Banner Blue, at 11:35 am. Famous afternoon train.
St. Louis Special, at 4:30 pm. Less than five hours to Delmar Station.
Midnight Limited, at 11:50 pm. Bed-room cars a special feature.

Use Delmar Station in St. Louis — Save time by leaving train here, 6001 Delmar Boulevard, if you are going anywhere east of Grand Avenue.

Wabash Ticket Offices:
101 S. LaSalle St. and at Englewood
Phone HARrison 4500
L. W. Bade, A.P.T.M., 1620 Utilities Bldg.

SEND THIS COUPON
L. W. Bade, A. P. T. M., Wabash Railway
1620 Utilities Bldg., Chicago
Please send folder and details of tour to—
....
Name..........
Address..........
....

Every Week . . . 36 ALL EXPENSE Escorted TOURS . . We arrange EVERYTHING

COLORADO — GLACIER PARK
YELLOWSTONE — CALIFORNIA
ALASKA—PACIFIC NORTHWEST
PACIFIC N.W.—CANADIAN ROCKIES
YELLOWSTONE—GLACIER PARK
YELLOWSTONE and COLORADO
CALIFORNIA—PACIFIC N. W.
GLACIER—CANADIAN ROCKIES

Chicago Tour Offices
• BURLINGTON - - 179 W. Jackson Blvd.
• NORTHERN PACIFIC - 73 E. Jackson Blvd.
• GREAT NORTHERN - - - 212 S. Clark St.

• Send today for new free Tour Books—complete guides to low cost, carefree vacations. Courteous escorts take care of every detail. Congenial fellow-travelers. Unrestricted meals. One low cost covers everything—paid in advance.

COUPON
Burlington Escorted Tours, Dept. T-50
547 W. Jackson Blvd., Chicago, Ill.
Phone: Wabash 2345
Please send me Burlington Tour Books describing tours to:..........
Name..........
Address..........
City.......... State..........

BURLINGTON Escorted TOURS

The West Begins Right Here!

By J. H. DESHEROW, General Agent
SOUTHERN PACIFIC, CHICAGO

We like to feel that the West begins right here in our office, because our railroad—Southern Pacific—serves much more of the West than any other railroad.

We know when the waterfalls in **Yosemite National Park** are thundering cataracts, and the best season to visit **Crater Lake**. We know when the desert flowers bloom near **Phoenix** and **Tucson**, and when the fish are biting in **Oregon**. We can show you **Carlsbad Caverns National Park** and the incredible **Big Trees of California**. We can arrange your tour of **Los Angeles** and **Hollywood**. We can show you **San Francisco's** bridges, and **Reno**, "the biggest little city in the world." We can show you **El Paso** on the Mexican border, **San Antonio**, **Houston** and **New Orleans**.

The point is—if you're planning a trip West, you ought to see us *first*. We have all sorts of booklets and information that are yours for the asking. And if you ask a question about the West that we can't answer, we'll telegraph at our expense and *get* the answer.

How to See TWICE as Much

It's easy. Just go to California on *one* of Southern Pacific's Four Scenic Routes and return on *another* SP route. Thus you see an entirely different part of the United States each way. You actually see *twice* as much of California and the West. Let us show you. Just call, write or telephone us at the address below. No obligation, of course.

The West's Greatest Transportation System
Southern Pacific
Chicago Ticket Office: 77 East Jackson Blvd.
Telephone WEBSTER 2244
159

RESORTS AND TRAVEL.
Ocean Travel.

RESORTS AND TRAVEL.
Ocean Travel.

FOR A TOP NOTCH SUMMER VACATION YOU, TOO, SHOULD GO

Sea-Breeze Cruising

HERE ARE THE DATES
MAKE A DEFINITE DATE NOW!

			Days	Min. Rate
JUNE 22	CARINTHIA	NASSAU, HAVANA	8½	$75.00
*July 1	Britannic	Nova Scotia	4	45.00
July 18	Georgic	Nova Scotia	4	45.00
July 26	Carinthia	Nassau, Havana	10	95.00
Aug. 1	Britannic	Nova Scotia	4	45.00
Aug. 6	Carinthia	Gaspé, Saguenay, Quebec, Bermuda	13	130.00
Aug. 15	Georgic	Nova Scotia	4	45.00
Aug. 20	Carinthia	Gaspé, Saguenay, Quebec, Bermuda	13	130.00
Sept. 3	Carinthia	Nassau, Havana, Kingston	12	115.00
Sept. 17	Carinthia	Port-au-Prince, Kingston, Havana, Nassau	13	122.50

Other Cruises: Oct. 1, Oct. 15, Oct. 26; Nov. 5, Nov. 16

*Fourth of July Holiday Cruise

Just off the press. A special folder showing just how much your Sea-Breeze Vacation Cruise costs from home-back-to-home. The rates quoted include round trip rail fare to and from New York, according to the class of service used, and minimum rate for stateroom accommodation aboard ship. Send for it today!

No passports. See your travel agent, or 32-34 North Michigan Ave., Chgo. CEN. 2050

CUNARD WHITE STAR

RESORTS AND TRAVEL.
CANADA.

RESORTS AND TRAVEL.
CANADA.

RESORTS AND TRAVEL.
CANADA.

So Much More for Travel Dollars in CANADA

East or West-So Much to See, So Much to Do

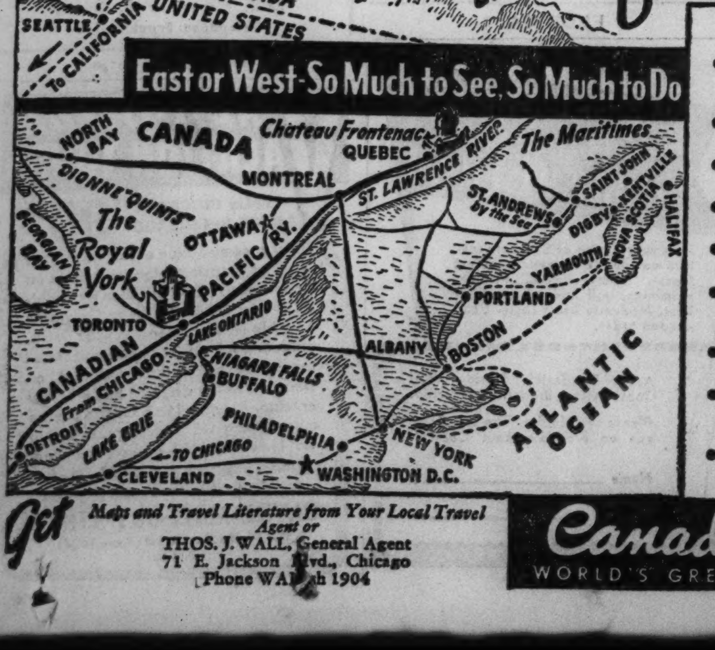

Ask About
• Low Cost All-Expense Tours in the Canadian Rockies . . . including Banff . . . Lake Louise . . . Emerald Lake.
• 9-Day Cruises to Alaska...via Canadian Pacific "Princess" Liners.
• Evergreen Victoria...Year-Round Playground with its Empress Hotel.
• Including the Canadian Rockies enroute to California...North Pacific Coast.
• Toronto with its Royal York Hotel . . . largest Hotel in the British Empire.
• Ontario Chalet-Bungalow Lodges . . . French River District and Devil's Gap Lodge, Kenora. Real Northwoods!
• Quebec and the Chateau Frontenac . . . a Bit of Old France in Modern America.
• 5 Charming Resorts in the Maritime Provinces...New Brunswick and Nova Scotia...for vacations by the sea.
• Circle Tours East...Extra Travel Value Through Canada...via Rail and Water.

Get Maps and Travel Literature from Your Local Travel Agent or
THOS. J. WALL, General Agent
71 E. Jackson Blvd., Chicago
Phone WAbash 1904

Canadian Pacific
WORLD'S GREATEST TRAVEL SYSTEM

RESORTS AND TRAVEL.
MEXICO.

LET ONE OF OUR TRAVELAIDES assist in planning your vacation
TOURS Everywhere — TOURS Anywhere
Independent or Escorted

No matter how little you spend on your vacation, you'll get more out of it by planning it with one of our experienced TRAVELAIDES. Check your vacation desires on the coupon and mail to GEO. J. LEIDER, Dist. Mgr.

Real Mexico TRAVELAIDES
CONGRESS HOTEL — CHICAGO, ILL.
Phone: Har. 2164-5-6

☐ Alaska ☐ Eastern Tours
☐ California ☐ Europe
☐ Canadian Rockies ☐ The Orient
☐ Bermuda ☐ Gulf Coast
☐ Colorado ☐ Panama Canal
☐ Mexico ☐ South America

NAME OF TOUR
Leave.......... Return..........
☐ RAIL ☐ BUS ☐ AIR ☐ BOAT
Name..........
Street..........
City..........
Phone..........

RESORTS AND TRAVEL.
TOURS.

MARNELL
Loop Ticket Office
104 South Clark St.

13th Successful Season
TICKETS—AIR, RAIL, MOTOR, STEAMER TOURS AND CRUISES OF EVERY TYPE

DE LUXE HOTEL WAY TOUR
RIDE THE STREAMLINERS
CALIFORNIA CANADIAN ROCKIES
BANFF—LAKE LOUISE
Two Weeks' Tour As Low As $173

DUDE RANCH, Yellowstone, 2 wks. $140
MONTREAL, Quebec, Niagara Falls, 8 days .... $ 74
MONTREAL, Quebec, Niagara Falls, 8 days, all expense, including meals .... $ 80
MONTREAL, Quebec, New England, Boston, New York, 2 weeks. $123
CALIFORNIA, Grand Canyon, Salt Lake City, Colorado Springs, ride on Streamliners—tour $140
MEXICO, 2 weeks $204
MEXICO, 2 weeks, including tropics, de luxe hotel $225

EUROPEAN AND HAWAIIAN TOURS
Send for Folders

MARNELL TRAVEL SERVICE
104 S. Clark St. Phone State 6593 — 105 W. Monroe St. Chicago, Illinois
Open Saturdays and Evenings

DISCOVER THE JOYS OF 39% LESS OCEAN TO EUROPE

Nearly two-fifths of your European voyage will be on the sheltered St. Lawrence Seaway . . . when you sail this scenic inland route through lovely French-Canada.

From Quebec on the giant *Empress of Britain*, $149.50 up; *Empress of Australia*, $135.00 up...Tourist Class. From Montreal and Quebec on the roomy *Duchesses*, $135.00 up. Also economical *Mont* ships. Liberal round-trip reductions.

Get booklets and details from YOUR TRAVEL AGENT or K. A. Cook, General Agent, 71 E. Jackson Blvd., Phone Wabash 1904, Chicago, Illinois.

Until October You Can See the Thrilling Empire Exhibition at Glasgow

Canadian Pacific

MEXICO.

TO REALLY SEE MEXICO
• leisurely • comfortably • enjoyably
SEE NEIDLINGER'S
128 W. Monroe St. ANDOVER 1372
Unequaled independent service. Start when you please—go as you please.
Two week Conducted Tours—"Not Cheap but Good"—with 9 days finest private automobiling. Leave June 19, July 3-17-31, August 15-28, Sept. 18, Oct. 16, Nov. 20.
TELEPHONE OR WRITE FOR PROGRAM

EUROPE Vacation Tours
S.S. NORMANDIE AND S.S. QUEEN MARY
FOUR to EIGHT WEEKS $495 TO $915 From NEW YORK

S. S. NORMANDIE—Sailing June 29, July 13
S. S. QUEEN MARY—Sailing June 22, July 6, July 20
FOUR WEEKS' TOUR—England, Holland, Belgium, France, $495 to $515
SIX WEEKS' TOUR—England, Holland, Belgium, Germany, Switzerland, France—$665 to $685
GRAND TOUR—Two months—England, Holland, Belgium, Germany, Switzerland, Italy, France—$915
All rates, tourist class on ship

BANNER TOURS TO EUROPE
45 Days—7 Countries
32 Days—6 Countries
High Class Hotels
Inclusive Rates from New York $524 to $675; Tourist Class on Steamers. $446 to $574; Third Class on Steamers.

BOOK NOW! . . . Write or call for literature, detailed itineraries, etc. Address your own TRAVEL AGENT . . or the nearest office of
AMERICAN EXPRESS
America's Foremost Travel Organization
178 No. Michigan Ave., Chicago, Ill. Phone Franklin 6565. Travel Bureau: Marshall Field & Co., Phone State 1000.
American Express Travelers Cheques Always Protect Your Travel Funds

Advertise in the Tribune

to All EUROPE
Sailings Wednesdays at noon
IRELAND, ENGLAND, FRANCE, GERMANY

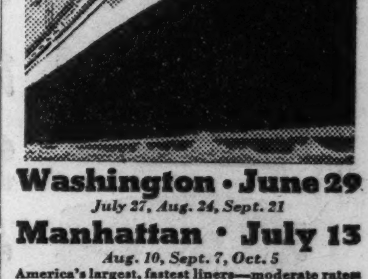

Washington • June 29
July 27, Aug. 24, Sept. 21
Manhattan • July 13
Aug. 10, Sept. 7, Oct. 5
America's largest, fastest liners—moderate rates
CABIN: $186 up — TOURIST: $127 up — THIRD: $95 up

Pres. Roosevelt—June 22, July 20, Aug. 17
Pres. Harding—July 7, Aug. 3, Aug. 31
Cabin Class, $141 up—Third, $91 up
Also "American One Class" ships weekly to London—fortnightly to Cobh, Liverpool—only $105 up.

CONDUCTED TOURS..23-74 DAYS
Booklet on request with choice of 54 tours for summer vacation travel. All-inclusive rates as low as $332, Tourist Class.

Ask your TRAVEL AGENT for complete details.
U.S. LINES
216 N. Michigan Ave. - Randolph 6840

Advertise in the Tribune

Chicago Sunday Tribune
THE WORLD'S GREATEST NEWSPAPER
JUNE 12, 1938.

WANT ADS
INDEX ON NEXT PAGE

*

JEWELRY ADS OFFER JUNE GIFT VALUES

See This Page

JEWELRY, DIAMONDS, OLD GOLD, ETC.

FIDELITY
LOAN BANK
9 SOUTH CLARK-ST.
LICENSED BONDED PAWNBROKERS. ESTABLISHED 1893.

Liquidating Out of Pawn Diamonds Far Below Original Cost

WE WILL SUBMIT ANY ARTICLE FOR APPRAISAL BEFORE PURCHASE. YOU SELECT THE APPRAISER.

Diamond Solitaires

LADY'S DIAMOND SOLITAIRE. Weight 4.22 carats. Finest American cut, fine color, beautiful brilliance. Exquisitely mounted in an all platinum ring with 2 baguette diamonds. Sale price to liquidate loan............$525.00

LADY'S DIAMOND SOLITAIRE. Weight 3.14 carats. Fine American cut. Unusually brilliant [perfect] exquisite all platinum ring with 2 baguette diamonds. Sale price to liquidate loan.........................$425.00

LADY'S DIAMOND SOLITAIRE. Weight 2.75 carats. Fine American cut [perfect], finest of brilliance, beautifully mounted in an all platinum ring with 18 diamonds. Sale price to liquidate loan......................$335.00

MAN'S DIAMOND SOLITAIRE. Weight 2.25 carats. Finest American cut, fine color, fiery brilliance. Handsome 18 kt. solid white gold ring with 2 triangular sapphires in shank. Sale price to liquidate loan....................$310.00

LADY'S DIAMOND SOLITAIRE. Weight 2.35 carats. Finest American cut, unusually brilliant, gorgeously mounted in an all platinum ring with 18 diamonds. Sale price to liquidate loan.........................$320.00

LADY'S DIAMOND SOLITAIRE. Weight 1.98 carats. Fine American cut, unusually brilliant [perfect]. Attractively mounted in an all platinum ring with 12 diamonds. Sale price to liquidate loan....................$275.00

LADY'S DIAMOND SOLITAIRE. Weight 1.55 carats. Finest American cut, fine color, beautifully mounted in an all platinum ring with 12 diamonds. Sale price to liquidate loan........$195.00

MAN'S DIAMOND SOLITAIRE. Weight 1.22 carats. Finest American cut, blue white color. Attractive yellow gold ring with 6 side diamonds. Sale price to liquidate loan...........$135.00

LADY'S DIAMOND SOLITAIRE. Weight .78 carat. Finest American cut blue white color. Beautifully mounted in an all platinum ring with 6 diamonds. Sale price to liquidate loan.......$70.00

MAN'S DIAMOND SOLITAIRE. Weight .60 carat. Finest American cut, blue white color, brilliant, handsomely mounted in white gold ring. Sale price to liquidate loan.............$55.00

LADY'S DIAMOND SOLITAIRE. Weight .50 carat, blue white and brilliant. Beautifully mounted in the newest design ring with 8 side diamonds. Sale price to liquidate loan........$50.00

LADY'S DIAMOND SOLITAIRE. Weight .35 carat. Fine American cut blue white and brilliant. Choice of either white or yellow gold ring of the newest design with 2 side diamonds. Sale price to liquidate loan........$35.00

Diamond Dinner Rings

DIAMOND DINNER RING. BEAUTIFUL oblong shape with 21 large blue white diamonds and centered with emerald cut diamond, all of the finest blue white quality. Sale price to liquidate loan.........................$90.00

DIAMOND DINNER RING. Beautiful filigree design in all platinum with 16 fine quality diamonds, including 3 large center diamonds. Sale price to liquidate loan...........................$50.00

Bracelets, Brooches

DIAMOND BRACELET [Flexible]. All platinum, elaborate, and exquisite design of distinction [wide] with 272 large, fine, perfectly matched, blue white diamonds, including 48 baguette diamonds and 3 extra large marquise diamonds. Approximate total weight 16 carats. Sale price to liquidate loan.......................$1,250.00

DIAMOND SUNBURST BROOCH [Antique]. Large [perfect] center diamond about 2.25 carats, including 50 small full cut blue white diamonds. Set in platinum. Total approx. weight of diamonds 8 carats. Sale price to liquidate loan.....................$575.00

DIAMOND BROOCH-CLIPS combination. Exquisite individualistic design in all plantium with 98 large fine matched blue white diamonds including 28 baguette and 6 marquise diamonds, can be worn as brooch or 2 clips. Sale price to liquidate loan.............$395.00

Diamond Wrist Watches

LADY'S DIAMOND [HAMILTON] WRIST WATCH. New square model in beautifully designed all platinum case with 68 fine selected diamonds, including 6 baguette diamonds. Fully guaranteed 17 Jewel [Hamilton] movement. Brand new..............$175.00

LADY'S DIAMOND WRIST WATCH. Beautiful all platinum square model with 64 matched blue white diamonds including 4 baguette diamonds. High-grade, fully guaranteed, 17 jewel [Geneva] movement. Brand new..$105.00

Misc. Diamond Jewelry

LADY'S 2 STONE DIAMOND RING. Unusually elaborate and attractive. 2 large fine gem diamonds. Perfect. Approx. weight 5 carats. Exquisite all platinum ring with 18 diamonds Sale price to liquidate loan........$925.00

LADY'S EMERALD CUT DIAMOND SOLITAIRE. Weight 2.88 carats, fine oblong shape and color [perfect] mounted beautifully in an all platinum ring with 2 baguette diamonds. Sale price to liquidate loan...........$625.00

DIAMOND STUD [FLAWLESS] DIAmond about 3 cts., fiery brilliance attractively mounted in a yellow gold stud. Sale price to liquidate loan..$425.00

LADY'S STAR SAPPHIRE RING. Approximately 24 carats. Unusually fine color [sharply defined star]. Gorgeous all platinum ring of individualistic design with 8 round and 6 large marquise diamonds. Sale price to liquidate loan..............................$350.00

DIAMOND AND RUBY COCKTAIL RING. Beautiful new creation in all platinum with 20 fine, full cut blue white diamonds and 24 large pigeon blood rubies. Centered with 9 large emerald cut diamonds. Sale price to liquidate loan.............................$195.00

MAN'S 3 STONE DIAMOND RING. 3 fine American cut blue white diamonds approx. weight 2 carats. Handsomely mounted in a white gold Gypsy style ring. Sale price to liquidate loan..........................$110.00

IF YOU LIVE OUT OF TOWN

You may inspect any of the above articles without cost or obligation. Just drop us a line and tell what item you would particularly like to see. It will be sent to your Bank or Railway Express Agency for your inspection. If the purchase is not made you do not have to pay one penny.

WRITE TODAY.

Money Loaned

Quickly, Confidentially on Diamonds, Watches, Jewelry and Silverware.
Lowest Rates of Interest. Highest Valuations.

FIDELITY
LOAN BANK
9 SOUTH CLARK-ST.
LICENSED BONDED PAWNBROKERS. ESTABLISHED 1893.

JEWELRY, DIAMONDS, OLD GOLD, ETC.

THE
U. S.
LOAN BANK
SIXTH FLOOR
10 N. Clark-st.

47 Years in the heart of loop.
PAWNBROKER'S LICENSE NO. 1.
Largest Assortment of Diamonds and Jewelry in Chicago.
OPPORTUNITY SALE OUT OF PAWN BARGAINS at far less than their original cost
We will submit any article for appraisal before purchase

June Brides

Diamond Wedding Rings

$5.00 TO $1,000.00.
BRAND NEW.

DIAMOND WEDDING RINGS. Solid platinum. Latest channel set, 26 exceptionally large, blue white perfectly matched diamonds. Approximate total weight about 2 kts. SPECIALLY PRICED.....................................$75.00

DIAMOND WEDDING RINGS. All platinum channel set; 32 large blue white perfectly matched diamonds. Approximate total weight 1½ kts. SPECIALLY PRICED...............$45.00

DIAMOND WEDDING RINGS. All platinum channel set; 47 square cut blue white, perfectly matched diamonds. SPECIALLY PRICED...................$32.50

DIAMOND WEDDING RINGS. All platinum, also the new natural yellow gold rings. Channel set; 35 large blue white diamonds. SPECIALLY PRICED...................................$27.50

DIAMOND WEDDING RINGS. Latest triple row style channel set with 24 large blue white diamonds. Choice of yellow or white gold. SPECIALLY PRICED...................................$22.50

DIAMOND WEDDING RINGS. All platinum channel set; 10 large blue white diamonds half way around. SPECIALLY PRICED..............................$11.50

DIAMOND WEDDING RINGS. Five large blue white diamonds set in white gold ring. SPECIALLY PRICED....$7.50

Diamond Rings

$10.00 TO $15,000.00.

6.40 KT. DIAMOND. LATEST EMERALD CUT SHAPE. 100% perfect. Very brilliant, artistically mounted in all platinum ring with 6 large blue white baguette shape diamonds in mounting. SPECIALLY PRICED.$1,100.00

3.75 KT. DIAMOND. Blue white color. Exceptionally fine color and cut. Very brilliant. Attractively mounted in all platinum ring with 28 blue white diamonds in setting. SPECIALLY PRICED.............................$525.00

2.75 KT. DIAMOND. Fine color. Exceptionally fine cut. Attractively mounted in all platinum ring with 8 large blue white diamonds in setting. SPECIALLY PRICED......$295.00

2 KT. DIAMOND. EMERALD CUT. Exceptional brilliance. Beautifully mounted in all platinum ring. 6 large blue white baguette shape diamonds in mountg. SPECIALLY PRICED.$275.00

2 KT. DIAMOND. Gorgeous color. Very brilliant. Handsomely mounted in all platinum ring of latest style. Set with 20 large blue white diamonds and 4 baguette shape diamonds. SPECIALLY PRICED.......................$250.00

1.75 KT. DIAMOND. Blue white color. Glittering diamond. Attractively mounted in all platinum ring with 22 large blue white diamonds in setting. SPECIALLY PRICED............$175.00

1.40 KT. DIAMOND. Fine color. Sparkling gem. Mounted in beautiful newest design yellow gold ring. 10 large blue white diamonds in setting. SPECIALLY PRICED....................$150.00

1.23 KT. DIAMOND. Blue white color. Rare brilliancy. Handsomely mounted in yellow gold ring. 12 large blue white diamonds in mounting. SPECIALLY PRICED.......................$135.00

1.20 KT. DIAMOND. EMERALD CUT. Fine color sparkling gem. 99% perfect. Beautifully mounted in all platinum tailored mounting set with 2 large blue white baguette shape diamonds. Perfect engagement ring. SPECIALLY PRICED...................$165.00

1 KT. DIAMOND. 98% perfect. Attractively mounted in all platinum with 4 large blue white diamonds in mounting. SPECIALLY PRICED..$95.00

75/100 KT. DIAMOND. Blue white color. Very brilliant. Mounted in very smart all platinum ring with 12 large blue white diamonds in setting. SPECIALLY PRICED........................$85.00

70/100 KT. DIAMOND. Rare brilliancy. Set in beautiful yellow gold ring of latest design. 6 large blue white diamonds in mounting. SPECIALLY PRICED.................................$75.00

60/100 KT. DIAMOND. Blue white color. Neatly set in latest style yellow gold ring. 6 large blue white diamonds in setting. SPECIALLY PRICED..$50.00

50/100 KT. DIAMOND. Very brilliant. Handsomely mounted in new style yellow gold ring. 6 large blue white diamonds in mounting. SPECIALLY PRICED.................................$40.00

25/100 KT. DIAMOND. Blue white color. Set with 6 large blue white diamonds in all platinum ring with latest square top. SPECIALLY PRICED.................................$30.00

—Specials—

2.46 KT. DIAMOND. Handsomely mounted in yellow gold ring of latest design. SPECIALLY PRICED..............$225.00

1.84 KT. DIAMOND. Fine color. Mounted in heavy yellow gold ring of newest style. SPECIALLY PRICED..$165.00

86/100 KT. DIAMOND. Mounted in attractive white gold mounting of smart design. SPECIALLY PRICED......$75.00

Misc. Diamond Jewelry

$5.00 TO $5,000.00.

DIAMOND BRACELET. Handmade, very flexible, all platinum bracelet. Set with 1 large exceptionally brilliant marquise shape diamond. Approx. weight about 2 kts. 140 large blue white diamonds. SPECIALLY PRICED.................................$750.00

DIAMOND BRACELET. Double row style. Handsomely set with 114 large blue white diamonds. 2 large fancy cut triangle shape diamonds in center. All platinum handmade piece. SPECIALLY PRICED...............$375.00

DIAMOND BRACELET. Set with 45 large blue white diamonds. Approx. total weight 5 kts. Attractively mounted in bracelet of all platinum and of handmade construction. SPECIALLY PRICED.................................$225.00

DIAMOND BRACELET. All platinum. Beautiful design. Set with 63 large blue white diamonds. SPECIALLY PRICED.................................$150.00

DIAMOND CROSS AND CHAIN. Choice of yellow or white gold. Handsomely set with 20 large blue white diamonds. SPECIALLY PRICED....$30.00

ANTIQUE BROOCH. Handsome design. Heavy yellow gold. Set with 29 large blue white diamonds. Total weight of diamonds approx. 5 kts. SPECIALLY PRICED......................$175.00

DINNER RING. Beautifully designed with 24 large blue white diamonds. Approx. total weight 3 kts. Diamonds set in platinum. Fine handmade filigree work SPECIALLY PRICED..$135.00

WATCH BRACELET. Baguette shape. 14 kt. solid gold case. Set with 20 large blue white diamonds; 17 jewel Waltham movement. SPECIALLY PRICED.................................$35.00

WATCHES. 21 jewel Illinois, Hamilton, Waltham, and Elgin. White and yellow gold cases [used]. SPECIALLY PRICED.................................$15.00

GRADUATION GIFTS
Large Selection, $5 Up.

Confidential Loans
on diamonds, watches and jewelry as low as 1% in private rooms.

THE
U. S.
LOAN BANK
SIXTH FLOOR
10 N. Clark-st.

JEWELRY, DIAMONDS, OLD GOLD, ETC.

Incomparable Investments

DIAMONDS and Fine JEWELRY

at prices never to be equaled. Wedding rings, solitaires, watches, and rare gems – ideal for graduation gifts or as treasured possessions.

LEVINSON'S
Loan Bank
739 N. CLARK-ST.
OPEN NIGHTS TILL 9; SAT. TILL 10.

Any article may be appraised before purchase by your own appraiser.

Lost Her Luggage.

All of her worldly belongings had been packed in two suitcases that were lost just after her arrival in Chicago—all except two valuable rings she wore on her right hand. Of course, she had to have new clothing at once and the obvious thing to do was to pawn the rings. We don't know the rest of the story but the rings haven't been redeemed.

.70 CT. DIAMOND. Blue White, Fine American Cut, of unusual brilliancy set in lady's smartly designed mounting with 6 diamonds.
Will liquidate for.........................$75

DIAMOND DINNER RING. All Platinum, beautifully fashioned with 21 Perfect Blue White diamonds and extra large center diamond.
Will liquidate for.........................$95

Washed Out, but Not Up.

As far back as the oldest inhabitant could remember there had never been a flood in that district—so nobody had flood insurance. But the floods came and the rains descended and this fellow was washed out. But he wasn't washed up. He gathered up two fine rings of his own and some exquisite pieces of his wife's and rushed to Chicago, pawned them, saved his business and then redeemed all but this man's Yellow gold handsome hand made ring with 2¼ Ct. Blue White Finest American Cut diamond and 8 diamonds in mounting. It's a beauty. We will sell for.........................$225

Tales Out of School.

Maybe we shouldn't tell this but did you ever wonder what brides do with duplicated gifts and those that don't fit their own fancy? If you are an "innocent bystander" we'll show you. One bride we know received two diamond studded wrist watches exactly alike. She couldn't use both so one was pawned and each donor thinks the watch is theirs. Smart. And a smart buyer can get this new beautiful diamond Hamilton wrist watch, all platinum, with 60 diamonds, 2 extra large beautiful Marquise diamonds; 20 diamonds in flexible link ends; all diamonds of fine Blue White quality with 17 Jewel Hamilton movement for only.........................$215

A Sister Act.

But not the kind you see on the stage or hear over the air. Two stately unmarried sisters, they were. Obviously from a family that once had means. It's easy to guess the type of pieces they pawned—marvelous stones in old settings. And since that type of jewelry is again the fashion you'll appreciate these unusual values

Antique Diamond and Amethyst Bracelet, set with 4 genuine amethyst stones, and 3 fine quality Blue White diamonds, artistically fashioned and inlaid in platinum.
An unusual buy at.........................$35

LADY'S DIAMOND RING, daintily designed princess style ring, set with 6 brilliant Blue White diamonds. Total weight about ¾ Ct.
Will liquidate for.........................$60

DIAMOND AND PEARL RING, cluster style, set with 14 diamonds and beautiful oriental pearl center.
A Real Value for only.........................$65

Lady's solid gold and genuine French Cloisonne ring, set with 45 pearls; 11 unusually lustrous pearls in center. Beautifully designed. An antique ring of rare beauty for only..........$75

Don't Look Now—

But if that girl going down the street is wearing a platinum engagement ring without a stone in it she's probably the girl who asked us to take the stone out. The marriage wasn't a success and she said the ring without a stone was a fitting symbol of it. We've remounted the very fine Blue White Wesselton absolutely perfect and flawless diamond of Fine American Cut, weighing about 1 Ct. in a lady's all platinum attractive tailored prong mounting with 8 diamonds, and will sell this diamond ring for only.........................$195

LEVINSON'S
50TH ANNIVERSARY.
BONDED, LICENSED PAWN BROKERS.

The Jeweler Who Overstocked Himself.

He bought on notes, anticipating large sales, which did not develop. He had to raise cash quickly or default and ruin his credit reputation. The goods were sold at sacrifice prices, the jeweler saved his business—and you can save real money by purchasing any of these new items; diamonds, watches, wedding rings, etc.

.30 CT. DIAMOND, Fine Color, exceptionally brilliant, set in lady's dainty designed tailored ring with 2 diamonds.........................$25

.40 CT. DIAMOND, Unusually fine color, brilliant, set in a gent's yellow gold belcher mounting.........................$35

.45 CT. DIAMOND, Blue White, Fine American Cut, set in lady's attractively designed ring with 14 diamonds.........................$45

.60 CT. DIAMOND, Fine Color, rare brilliancy, set in lady's all platinum tailored mounting with 6 diamonds..$60

.75 CT. DIAMOND, Blue White, unusually brilliant, set in lady's attractive all platinum ring with 6 diamonds.........................$75

1.02 CT. DIAMOND, Blue White Wesselton quality, Fine American Cut, set in lady's all platinum tailored prong mounting with 2 round and 2 baguette diamonds.........................$115

1.25 CT. DIAMOND, Blue White, Fine American Cut, exceptionally brilliant, in gent's white gold gypsy ring...$130

1.62 CT. DIAMOND, Blue White, Wesselton, Fine American Cut, 98% perfect and flawless, in lady's exquisite platinum ring with 30 diamonds..$160

LADY'S DIAMOND WRIST WATCH, latest square and round models set with 20 brilliant blue white diamonds; 14 kt. solid white gold, 17 Jewel Geneva movement. Guaranteed New.....$27.50

LADY'S DIAMOND WALTHAM WRIST WATCH, baguette model, 14 kt. solid white gold set with 20 Blue White matched diamonds; 17 Jewel Waltham movement. Guaranteed New.$32.50

LADY'S DIAMOND WRIST WATCH, all platinum step effect design set with 50 large Blue White diamonds; 17 Jewel high grade Geneva Movement. GUARANTEED NEW.........................$72

LADY'S DIAMOND HAMILTON WRIST WATCH, newest cushion shape, set with 26 extra large Blue White Perfect Matched diamonds; 17 Jewel High Grade Hamilton Movement. Guaranteed New.........................$80

LADY'S DIAMOND ELGIN WRIST WATCH. All Platinum, new square design set with 34 large Blue White matched brilliant diamonds; 2 baguette diamonds; 17 Jewel Elgin Movement. Timed and Cased at Elgin Factory. GUARANTEED NEW......$110

DIAMOND WEDDING RINGS. All Platinum channel set with 10 blue white diamonds.........................$9

DIAMOND WEDDING RINGS. Channel set with 7 extra large blue white diamonds, weighing about .05 Ct. each. Choice of white or yellow gold...$22.50

DIAMOND WEDDING RINGS. All Platinum, channel set with 32 extra large brilliant blue white diamonds all around.........................$40

OUT OF TOWN CUSTOMERS

ATTENTION: We will ship any article to your bank or the Railway Express Agency, Inc., for your inspection and approval at no cost or obligation to you ANYWHERE.

LEVINSON'S
LOAN BANK
739 N. CLARK-STREET
OUT OF THE HIGH RENT LOOP DISTRICT, KNOWN FROM COAST TO COAST.

JEWELRY, DIAMONDS, OLD GOLD, ETC.

She's Worth It!

GET HER A GEM THIS JUNE

Your chance to buy at trifling cost, fine wedding rings, solitaires, bracelets and diamond studded watches that once belonged to affluent owners.

A Sensational New List of Out-of-Pawn Values

LEVINSON'S
Loan Bank
739 NORTH CLARK

IF SHE'S GRADUATING

You'll be repaid beyond words at the thrill she will get out of this darling ½ Ct. Blue White diamond and platinum ring studded with 10 smaller diamonds—her first one. She's earned it. And you can get off easy because this little ring is now out-of-pawn and can be had for only.........................$60

IF SHE'S YOUR BRIDE—

and you want to get her a really fine 10 diamond studded wedding ring even though your funds are limited, here's the break you've been waiting and wishing for. We have three such rings out-of-pawn, and with perfect cut Blue White diamonds. They were purchased and pawned by people who could afford the best.
Now yours for.....................$10 to $25

IF SHE HAS BLUE EYES—

you can get an exceptional bargain in this ⅞ Ct. Blue White Perfect Cut diamond set in the newest design tailored engagement ring with 10 diamonds. It will just suit her type. Once belonged to an actress—now out-of-pawn. A real snap for.........................$95

IF SHE FAVORS RED—

the bride or graduate for whom you are buying a gift this June will cherish forever this beautiful star ruby ring weighing about 5 Cts. with distinct 6 point perfect star that was once an heirloom in an old Chicago family. Set in latest platinum mounting with 2 baguette and 2 trapeze diamonds.
A rare out-of-pawn value at.............$195

IF SHE'S PETITE—

don't buy too large a stone. This one, pawned with us a long time ago by a woman who needed money to pay bridge losses, is a very fine Blue White ⅝ Ct. diamond and just the thing for a sweet, demure little lass. Set in white gold with 8 diamonds, and priced at a real rock bottom liquidation figure.................$45

IF SHE'S CHIC—

and appreciates the latest mode she'll love this round platinum case, 17 jewel, finest quality Geneva movement, diamond wrist watch, set with 70 Blue White Perfect Matched Brilliant diamonds. It was pawned by a wealthy woman and not redeemed—a circumstance which makes it possible for you to secure an almost unheard of value.........................$175

IF SHE'S DARK—

the Spanish type, perhaps, you could never hope for a lovelier or more fitting piece for her than this intriguing diamond pendant containing 6 large Blue White Brilliant diamonds set in platinum. If we recall correctly, the former owner was an elderly woman who received this diamond pendant as a gift years ago. Since pawned, not redeemed, and now available to you for.........................$50

IF SHE HAS DIMPLES—

She'll hug you for the good taste you displayed in picking out these ¾ Ct. Blue White exceptionally brilliant diamond ear screws. Confidentially, they once belonged to a society woman who didn't have to count her pennies. Now they're out of pawn and an exceptional value opportunity for you at.........................$95

OUT OF TOWN CUSTOMERS

ATTENTION. We will ship any article to your bank or the Railway Express Agency, Inc., for your inspection and approval at no cost or obligation to you ANYWHERE.

LEVINSON'S
LOAN BANK
739 N. CLARK-STREET
OUT OF THE HIGH RENT LOOP DISTRICT, KNOWN FROM COAST TO COAST.

CASH FOR OLD GOLD

DIAMONDS, JEWELRY, SILVER, GOLD TEETH, PAWN TICKETS, ETC. MEMBER Chicago Association of Commerce.
Chicago Gold Smelting Co.,
37 So. Wabash-av., 3d Floor.

DIAMONDS, OLD GOLD, PAWN TICKETS, Silver, Watches, etc. High price paid.
JEWELERS EXCHANGE,
32 N. STATE, 11TH FLOOR. DEA. 8905.

CASH IN DIAMONDS, OLD GOLD, WATCHES, DENTAL GOLD, PLATED ARTICLES
Romack Gold Refining Co.,
7 W. MADISON, AT STATE. RM. 501.

IMMEDIATE CASH—JEWELRY, OLD GOLD, watches, dental gold, etc. 80 years' experience. LOFTIS BROS., 34 N. State.

SELL YOUR OLD GOLD TO THE OLD RELIABLE UNITED SMELTING WORKS 39 S. State-st., corner Monroe. Room 404.

SPORTING GOODS.

Attention Sportsmen!
Sale on Sporting Goods.

GREATEST VALUES IN HISTORY. FISHING TACKLE, GOLF, TENNIS.

$28.00	Pflueger Supreme Reel	$14.95
11.00	Pflueger Summit Reel	6.95
6.60	Pflueger Akron Reel	3.95
A. B.	True Temper Steel casting rod	2.45
3.50	Solid Steel Casting Rod	1.89
5.00	Tubular Steel Casting Rod	2.95
6.50	Assortment of 6 gen. Creek Chub cast. baits. Value 85c to 1.25 each	1.65
.65	Johnson Silver Cast. Minnow	.35
1.00	Cast. line, 18 lb. test, 50 yds.	.49
	Thousands of Casting Lures	19c up
$15.00	Set of 5 Steel Shaft Irons	$9.95
	Spaulding Tennis Racket	2.95
	Riding Boots	$3.95 up
	Riding Breeches, Men's, Ladies'	$2.69

EVINRUDE, ELTO, JOHNSON MOTORS. TIME PAYMENTS IF DESIRED.

Mages Sport Stores
4019 W. NORTH-AV.
6206 S. HALSTED-ST.

We issue Ill., Wis., Minn., Mich fishing lic. OPEN TUES., THURS., FRI., SAT. EVES.

— — — FREE BARGAIN CATALOG — — —
AMAZING Golf, Tackle, Gun BARGAINS.
New and used complete golf sets....$5-$50
Discontinued Kroydon Hy Power irons..$2.95
New Croydon $4 matched irons, each..$1.98
New '38 Spalding "Jones" and Kroydon clubs.
Reels, Rods, Lures, Lines specially priced.
Perfect $18 Meek Level Wind Reel.....$9.95
New and used outboard motors..$25 to $100
New Benjamin Air Pistol...............$6.95
1,000 new and used guns at bargain prices.
CASH OR MONTHLY PAYMENTS.
KLEIN'S, 508-510 S. HALSTED-ST.
Open Sun. morn., Tues., Thurs., Sat. eves.

$13 SHAKESPEAR MARHOFF REEL.$8.50
$9 Shakespear Kalamazoo reel.........$6.25
Shakespear Criterion reel, $3.50; Sou. Bend reel, No. 550, $4.75. New Outbrd. mtrs. $28.50 up.
LAKEVIEW SPORTS STORE,
1952 WEST BELMONT.

ELECTRIC WORM DIGGERS..................50c
$16.50 True Temper Casting Rods..$10.95
$28.00 Pflueger Supreme Reel.........$14.95
All AL FOSS $1 Baits.........................59c
9 H. P. Alternate Firing Motors.....$85.00
1.2 H. P. Outboard Motor...............$29.95
VODRAZKA. 3359 W. 26TH-ST.

RIFLE, $30: .22 MARLIN LEVER REpeater, scope sight, $46; shotgun, Savage 12 g. automatic, new, $43; Savage 300 hipower rifle. Best offer takes. Fair. 9749.

MAUSER TARGET RIFLE, 30-06; ALSO Chas. Daly 3 barrel shotgun and rifle. RAY HUTCHISON, MOHAWK 3200.

BUSINESS DIRECTORY.

Building and Remodeling.

MODERNIZE YOUR HOME NOW! Complete remodeling of arches, tile work, fixtures, floors; A1 decorating; free estimates. Clean, careful work.
RICHARD ALEX, WELLINGTON 0660.

Carpenters.

CARPENTER — GENERAL CONTRACTOR; best refs. Estimates free. Hay. 4815.

Draperies, Slip Covers, Fixtures.

SLIP COVERS—GUAR. TO FIT; YOUR MAterials; $2.75 a chair up. Mid. 2963.

Dressmak'g. Knitt'g. Needlework.

EXPERIENCED DRESSMAKER—AT HOME, or by day. Children's clothes specialty. Alteration. Normal 2357.

Furniture Repairing & Upholstery.

HI GR. UPHOL., FURN. REPAIR'G, CLEANing at your home, reas. Graceland 2180.

Mimeo and Multigraph Letters.

MIMEO., 500 POSTCDS, OR 300 LETTERS, $1. Postcard. 166 W. Wash'ton. Cen. 1767.

Moving and Storage.

COAST TO COAST.
Weekly trips to New York and parts east. Special rates to California on loads or part loads.
NATIONAL VAN LINES,
2431 IRVING PARK. IRVING 2341.

SAVE. SAVE. SAVE.
Move Safely Via
TRANS-AMERICAN
COAST TO COAST.
540 W. 59th. Went. 0109.

MOVE 1 MILE TO 1,000 MILES—
MODERN INSURED VAN SERVICE.
MOORE'S EXPRESS AND VAN CO.
4608 Cottage Gr. DREX. 9232
WE BUY YOUR USED FURNITURE.

SAVE 40%—MOVE SAFELY IN PADDED compart. cars everywh. U. S. and Canada. General Movers, 3204 Harrison, Van B. 6878.

— — — INTERSTATE MOVERS — — —
SINCE 1921. Return load rates coast to coast. Hemlock 0247. 2218 W. 69th-st.

LOW RATES PACIFIC COAST—TRUNKS called for, short notice, Ins. Div. 2150.

Painting and Decorating.

EXPERT PAINTING AND DECOR. DONE neat and clean—Reas. Albany 3825.

PAINTING, CALC., PAPER HANGING; WK. guar.; free est. Normal 0892.

Printing and Engraving.

FOR SALE—CHEAP, 3,000,000 MISPRINTS by lge. envelope co. 20 cents a thou., F. O. B. Chicago. Address O M 488, Tribune.

Piano Tuning.

PIANOS TUNED, $2—24 YEARS' EXP.; REpairing reas. Guar. Cole. Normal 5218.

Roofing Service.

RECOAT, $32.50 — ROLL ROOFING, GUTters. Tuck pointing. Price reas. Bit. 0691.

Rug Cleaning.

— — — THIS AD WORTH $1 — — —
9x12 Domestic, dust and shampoo, regular $3 job, with this ad.—$2. Lake View 0281. Electric Rug Cl., 3726 Lincoln-av. Est. 44 yrs

$1.50 9X12 DOMS. RUGS SHAMPOOED, both sides; expert repairing and furniture cleaning. Guar. work. M. & H. Ked. 1614.

EXTRA SPECIAL—ONLY $2.50 NOW. REG $4 job; 9x12, like new, glue sized. The Federal [est. 35 yrs.]. Lincoln 0134.

$1.35—9X12 DOM. 2 FOR $2.50; GUAR. work; go anywhere. P. D. Q. Atl. 3874.

$1.50—9X12 DOM. CLND.; FIRST CL. WK. Guar. A to Z. 4924 Sheridan. Lon. 0568.

$1.50—9X12 CLEAN BOTH SIDES; FREE summer storage. A. C. Rug. Kil. 2336.

$1.50—9X12 DOMESTIC; 1ST CLASS JOB. Guar. A1 Rug Cleaners. Longbeach 4521.

CAMERAS AND OPTICAL GOODS.

. . . . OPEN SUNDAYS . . . .
National Graflex, series II., in new condition.........................$52.50
Kodak Recomar, 9x12 cm.................$37.50
Zeiss Cocarette, Zeiss Tessar, f:4.5, in Compur.........................$26.50
4x5 Korona, View 6½ in., f:4.5 lens in Compur shutter.....................$49.50
Also a complete line of still and movie cameras and equipment. Open Tues. and Thurs. until 9. Chicago Camera Co., 2322 S. Michigan. Cal. 4675.

SAC. VACATION SUPPLIES—ALL NEW; 12 rolls 8 mm. Kodachrome, $3.15 each. Argus AF, $11.50; Keystone 8, F.3.5, $22.50. G. E. Exposure Meter, $16; 25 No.135 Kodachrome, $2.15 ea. Dr. Thompson, Bayard, Ia.

— — MINIATURE CAMERA FILM — —
Your 35mm. film fine grain Dev. and 1 3x4 print of each good frame, and your cartridge loaded with Supreme Superpan, for $1.50. SUPERLABS, Box 62, Elroy, Wis.

I WISH TO BUY A KODAK MINIATURE Enlarger model B. Will pay $15. C. O. D., with privilege of examination. Write C. Vernon Miller, Shipshewana, Ind.

ROLLS CANDID CAMERA, GRANDEST value ever offered, $3.95. Order now to insure delivery. Money back guarantee. 3204-06 Broadway. Bit. 4028.

CONTAXES, ROLLEIFLEXES, LEICAS—IN A1 condition. Sac. to clear. After 11 a. m. Mon., L. M. Lindsey, La Salle Hotel.

WANTED—KEYSTONE A 75 OR EASTMAN Kodascope EE 16 millimeter projector. R. L. Kenward, M. D., Melvin, Ill.

F. 2.9 BALDAX V. P. WITH RAPID COMpur, Leitz range finder, K-2 filter, case, like new, $40.00. Irving 9826.

3¼X4¼ GRAPHIC, ZEISS LENS, KARLAT finder, Flash gun, enlarger, tanks; like new, comp., $199.50. Euclid 9441J 5-7 p. m.

SPEED GRAPHIC, 3¼X4¼ ZEISS F 3.5 lens, with Kalart coupled range finder. Call week days, Monroe 5139, 8 to 4.

WANTED—NATL. GRAFLEX II. STATE lowest price. Box 544, W. Lafayette, Ind.

CONTAX II F.2 LENS—NEW COND., $139. Address O 358, Tribune.

CASH FOR CAMERAS, BINOCULARS, MIcroscopes, etc. N. Zimmerman, 37 S. Wabash.

VOIGHTLANDER SUPERB 3.5, CSE., SUPL. lens, lightmeter, filter, $65. Mid. 3163.

FINEST PROJECTION PRINTS IN CHI. Silverstein, 500 N. Dearborn-st. Del. 7555.

NEW ZEISS 6X6 IKOFLEX 1:3.8, F:7.5, Compur., $60. Address K 578, Tribune.

WTD.—16 M. M. PROJEC. AND CAMERA; fast lens. Address O T 492, Tribune.

WANTED TO BUY USED 8 MILLIMETER projector. Sheldrake 10271.

NEED CASH—SAC. B. & H. COMPL. OUTfit. Addres N X 377, Tribune.

RADIOS, SUPPLIES AND SERVICE.

SMASH GO PRICES

Selling out our entire stock of home Radios, auto Radios and combinations. Prices as much as 60% off.

$ 42.50	G. E. Auto Radio	$19.95
$ 42.50	Philco Auto Radio	$16.95
$149.50	G. E. Console	$69.95
$ 29.95	Sparton Radio	$17.50
$ 42.50	Philco Home Radio	$18.50
$ 99.50	G. E. 11 tube	$39.95
$139.50	Emerson 15 tube	$44.95
$ 84.50	Zenith	$29.95

Some models only one of a kind. Come early and make your selection. We have priced this mdse. very low, so as to move it and make room for 1939 merchandise.

MIDDLE WEST
DISTRIBUTING COMPANY.
601 W. WASHINGTON.
Open Sun. 10-5. Open eves. except Wed.-Fri.

CAPEHART

Style 101 Capehart, 14 tube phonograph-radio with Capehart 12-S continuous record changer playing 10 and 12 inch records intermixed. Very attractive walnut cabinet of simple design. For immediate sale at $225. Carries new instrument guarantee.

BISSELL WEISERT
CAPEHART REPRESENTATIVES.
548 NORTH MICHIGAN-AVENUE.

. . . . LYON & HEALY . . . .
CLOSE-OUT SALE OF 1938 RADIOS.
SAVINGS UP TO 50%.
Included are PHILCO and R. C. A.-VICTOR Models. Also a few Combinations. Terms. LYON & HEALY, 243 S. WABASH-AV.

25% TO 50% OFF ON ALL R. C. A.-VICtor, Philco, Stromberg-Carlson radios and phonograph-radios on our floor. Cable Piano Co., 303 S. Wabash. Harr. 1644.

— AUTO RADIOS AT DEALER'S COST —
Philco, R. C. A., Zenith, G. E., 50 to 60% off. Used sets, $5-$10. 2005 Washington-blvd.

ZENITH 12 TU., FOREIGN; WAS $139; Take $40. Levinson, 1232 S. Halsted.

USED RADIOS—COME AND SEE WHAT $5 will buy! 1946 W. Madison. Can. 4032.

WANTED TO BUY.

ONE DOZEN USED 11 FT. CAST IRON street lighting standards. State 8873.

BUILDING MATERIALS.

Lumber.

We Challenge Any Dealer in the U. S. A. to Even Meet Our Prices.

OPEN DAILY TO 9 P. M., SUNDAY TO 6.
Lbr. on credit low as $5 mo.

40,000 ROLLS OF ROOFING.
Heavy slate roofing, 20 year guarantee, reg. $2.35 value. Now only......$1.47
Asphalt shingles, fully guar., per bdl..$1.75

2x4s, lin. ft.	1c	Sheathing lin. ft.	1c
Bath tubs	$5.50	Fir flg., sq. ft.	3c
Ped. columns	$1.00	Sinks	$1.00
B-X wir'g, lin. ft.	1c	Steel columns	$2.00
Screen doors	$2.00	50 lath in bundle	15c
Steel feg., lin. ft.	2½c	$6 steel sash	$2.00
Flagpoles	50c	Steel gates	$2.95
Stone sills, lin. ft.	25c	Toilet seats	50c
Paint brushes	10c	Glass, sq. ft.	5c
Bev. sdg., sq. ft.	2½c	Firring strips, ft.	¼c

Best 12x24 asbestos shingles, per sq...$5.95
Best asbestos roof cement, 5 gal........37c gal.
450 sqs. brick siding; pr. per sq........$3.75
8 carloads Rockwool insulation in rolls, batts, bags, full 33-lb. bags.................43c
Best insul. bd., all size sheets, sq. ft.....3c
Best fir ¼" plywood panels, 4'x5' to 4'x8' sheets, bd. ft...................................3½c
Maple or oak flooring, bd. ft..............2½c
New molding and trim, low as, ft..........¼c
15,000 DOORS IN ALL STYLES.
Paneled, French, garage, low as..........25c
Best new combination doors...............$3.29
Frames and windows, complete...........$3.00
$2.75 paints in all colors, gal.............$1.25
New 7-ft. straight cedar posts..............10c
All materials 18x20, 2 car garage.........$95
Medicine and kitchen cabinets, low as....$1
Bathroom tile, in all colors, sq. ft.........25c
$8,000 ALL NEW FURNITURE.
Mattresses, $10 value, only..................$4.95
Folding cot and mattress, complete.......$4.95
Best new metal bed. SPECIAL..............$4.95
Coil bed springs, $10 val., only.............$4.95
New studio couch, complete................$16.95
$50 living room suite.........................$35.00
Do not buy until you visit our 3 full city blocks of the largest supply of lumber and building materials in the world. We guarantee to save you money. Mail your requirements. Out of town orders filled.

King Midas Trading Post
2221 S. Ashland Hay. 2031

— — — — WRECKING — — — —
ANYTHING YOU WANT
Listed for quick sale!
26 MOD. APTS., 4056 W. MADISON.
Plumbing, radiators, boiler, pipe, a million brick, combination doors, screens, 200,000 ft. lumber, oak flooring, oak trim, doors, mirror doors, kitchen cabinets, Murphy in-a-dor beds, window frames, complete bath tubs, toilets, sinks, etc.
SALESMEN ON PREMISES.
DAILY AND SUNDAY TO 7 P. M.
ABBOTT WRECKING CO., KEDZIE 3885.

NEW PLASTERBOARD...........2C SQ. FT.
NEW 1 IN. SHEETHING BOARDS..$27 M.
NEW 2X4'S.......................2C LIN. FT.
CITY WRECKING AND LUMBER CO.
2301 S. Pulaski-road. Lawn. 3010.

WILL SACRIF. IF MOVED AT ONCE—Large quantities 3x12s, lengths to 26 ft.; 12x12s, 24 foot; maple flooring, 2x6 D. and M.; Round Oak solid timbers, 9 inch diameter. Advance Wrecking Co., New. 3210.

SPECIAL 2 INCH LUMBER, ALL SIZES 10 to 20 ft. length. Also walnut panels and bronze doors. STAR WRECKING & LUMBER CO., 2715 W. 47th-st. Laf. 3621.

WANTED TO BUY—USED TIMBERS ANY size in lengths of 8 feet and longer. Address E J 566, Tribune.

Bricks.

RECLEANED FACE OR COMMON BRICK—Chicago, suburban deliveries, or at job. Cullen, 2448 Grand-av. See. 4322. Mer. 6576.

Heating and Plumbing Supplies.

USED WARM AIR FURNACE, 20 INCH pot, $20. 10624 Avenue J, or Cal. 5200.

Miscellaneous.

BEAUTIFUL ORNAMENTAL IRON FENCE —Sac. beautiful hand wrought iron ornamental fence, 137 ft. long, including gate 7 ft. high. At fraction of original cost. Clonick Steel Co., 1475 S. State. Vic. 1475.

FOR SALE—MOVABLE HOUSE; MODERN design, 10x12, suitable for real estate office, used car lot office, hamburger stand, etc. Liquidating; no reas. offer refused. D. M. Dukes, Assignee, 1777 Howard-st. Rog. 9205.

STEEL SASH, IN EXCELLENT CONDITION, large assortment of sizes, 90% glazed with 14"x20" factory ribbed glass. ADDRESS E O 30, TRIBUNE.

STRUCTURAL STEEL PIPE, FLOOR Plates, etc. For sale, reasonable. WEXELMAN STEEL & SUPPLY CO., 6329 WENTWORTH-av. ENGLEWOOD 3112.

MERCHANDISE.

5 TON CORK INSULATING SHAVINGS, 3C lb.; 4 centrif. Evinrude pumps, cheap; 500 swivel stools, 75c ea.; 400 oak-glass partitions, 28"x7', 50c-75c. 2553 Madison.

INVALID'S ADJUSTABLE BED — LIKE NEW. SACRIFICE. HOLLYCOURT 6230.

AVIATION.

JOIN CLUB, BUY NEW CUB, 50 H.P.; $60; ½ cash. Fly. $1 per hr. Heaney, Pal-Waukee.

INSTRUCTION.

Now that you have found the right place—
THERE'S NOTHING in the World TO PREVENT You from Learning BEAUTY CULTURE or MEN'S BARBERING at MOLER'S
[AN HONOR EMBLEM SCHOOL.]

We arrange terms to suit, but you must start soon to complete for the January State examination.
The "Lasting Hair Cut" with millions in publicity.
Personality and Charm more essential than skill.
Cosmetic making—all Moler Features and all within your means. Easy payment—Liberal cash discount—Can pay a year later. Free placement service. No excuse for delay. Call, phone, or write.
Open Day and Every Evening.

MOLER SYSTEM
177 N. State-st. CEN. 6393.
ADJOINING CHICAGO THEATER.

Suburban Business College
MODERN METHODS—Day, Eve. Classes. Shorthand, Typing. Summer hours, 8 to 1, Register Now. New Term June 20. 1118 LAKE-ST., OAK PARK. VIL. 5880.

MANICURING COURSE.
Comp. in 3 wks. incl. tools, diplomas, $17.50. Also 1,000 hr. beauty course. Easy terms. Allied Beauticians, 5 N. Wabash. Dea. 6818.

PLAY SWING PIANO IN 20 LESSONS—My new instruction book makes it easy for any one, anywhere. Send for free folder. Axel Christensen, 306 S. Wabash-av. [Har. 5670.]

— — — DEVELOP YOURSELF — — — —
Overcome timidity thru personal expression. Special rates summer classes. Jessica Patton, Charm Schl., Rm 1701, 17 N. State. Dea. 0229

JIU JITSU
by famous Japanese instructor, Capt. M Suite 242, 332 S. Michigan. Tel. Web. 0507

SWING PIANO AND VOICE, RADIO ARTIST Teachers. Quick results. Low rates. American College of Music, 64 E. Randolph. R. 600

TYPIST—GET MY MANUAL—OVER 20 ways of earning money with your typewriter. A. & T. Service, 911 Gordon-terrace.

WILL SACRIFICE $60 "LINGUAPHONE" phonograph course of French self-taught. Address K 452, Tribune.

JAZZ PIANO BY SIMMS, COL. TEACHER of Cleo Brown. Reas. rates. Ken. 3759.

YOU MUST KNOW BRIDGE BEFORE VAcation. Call Miss Mack. Dear. 1920.

PEASE SCHOOL OF ENGLISH—PRIVATE lessons. Day or evg. 6 N. Clark. Dea. 7162

TUTOR—EXP., DEGREES, COL. ENTRANCE exams. Latin, English, History. Del. 1497.

NEW ERA AUTO DR. SCH.—LEARN SAFE dr.; avoid jail. 16 W. Illinois. SUP. 2945.

— LEARN AUTO DRIVING—LICENSE — Borgeson Auto School, 4100 N. Clark-st.

HAWAIIAN GUITAR, PIANO, JAZZ, UKE J. Reid Studios, 334 S. Wabash. Web. 7844.

BUS. MEN—PUB. SPEAK'G, 10 WKS.; EST 23 years. Give Ph. Address K 597, Tribune.

PIANO—POPULAR SWING METHOD, VERY low rate. Kildare 3677.

5 LESSONS, $4—CLARINET, SAXOPHONE. Bert, 64 E. Jackson, R. 611. Web. 4687.

INSTRUCTION.

If you get ALL the facts You'll Choose
MARINELLO

The ONLY School of Beauty Culture with Training Centers Throughout the World.

Consider Your Future!

No other institution approaches Marinello in scope and educational qualifications. Marinello methods are the most modern and its training the most practical. Proficiency is guaranteed to every Marinello graduate.

NEW LOW TUITION RATE.

DID YOU KNOW that you can NOW get the famous Marinello Beauty Culture training—complete—and pay for part of the tuition after we have secured a position for you? Summer class now forming.

NATIONAL SCHOOL OF COSMETICIANS.
108 N. STATE. STATE 5057.

WILFRED
Training in BEAUTY CULTURE Is the KEY TO SUCCESS

Our POSITION RECORDS are CONCLUSIVE PROOF that WILFRED training is a guarantee for steady employment in this fascinating, lucrative profession of beauty culture.

This is the reason WILFRED operates the largest schools in New York City, Boston, Brooklyn, Philadelphia, Pittsburgh, Newark. Free Nation-Wide Placement Service.

The unique WILFRED SYSTEM covers every phase of modern beauty culture methods. It is a balanced scientific course planned by experts and taught by master instructors, supervised by
JOHN MUELLER
OF THE FORMER CHICAGO HAIRDRESSING ACADEMY.

Your visit welcomed.
Come as our guest or write for free booklet.

BOOKLET T
Name ....
Address ....
City ....

WILFRED
ACADEMY OF HAIR & BEAUTY CULTURE
9 W. Washington-street.
COR. STATE-STREET. STATE 5861.

NORTH SIDERS!! SOUTH SIDERS!!
LEARN BEAUTY CULTURE.
CUT AND CURL HAIRCUT.
Originated and Copyrighted by Mr. Selan. Receive more for less money at
SELAN'S
WORLD'S LARGEST BEAUTY SCHOOLS IN YOUR NEIGHBORHOOD.
SELAN'S WIN 1ST PRIZE.
NATIONAL HAIR STYLING CONTEST.
Our graduates are assured better positions because they receive more practical training on live models than in any other school.
FREE Tools, FREE Employment Service.
Selan's Beauty Schools
VISIT, WRITE, PHONE FOR BOOKLETS. DAY AND EVENING CLASSES.
SOUTH—6404 S. HALSTED.
NORMAL 2500.
NORTH—2744 MILWAUKEE.
COR. SPAULDING. SPAULDING 6616.

BE A BEAUTICIAN
"A profession that knows no depression."

HALE CERTIFIED TRAINING will qualify you for a splendid position immediately after graduation.

HALE TRAINING
includes a special course in Hair Styling and the new Curly Hair cut, complete equipment, individual instruction, and actual shop practice.
BE PREPARED TO EARN MORE!
Investigate Special Rate.
Visit, phone, or write for free booklet.
Gertrude Hale School
Foremost Beauty Culture Training School.
162 N. State-st. Cent. 5007.

ARE YOU FITTED FOR
BEAUTY CULTURE?

Your qualifications and chances for success in this pleasant, profitable, profession are personally checked by Madame Louise, internationally recognized beautician and master hair stylist.

NEW easy payment plan makes this unequaled course available to any one interested in their future. Open Mon., Wed., and Fri. evenings till 9 p. m.

De LEE UNIVERSITY
of Beauty Culture.
30 W. Washington-street. Central 8225.

THE COLLEGE OF SWEDISH MASSAGE.

LARGE INCOMES, professional independence, fascinating health-building work, social opportunities are offered the trained College of Swedish Massage graduate. Learn in 3 months, days or evenings. FREE EMPLOYMENT HELP. Jobs open with doctors, hospitals sanitariums, clubs, beauty shops and private practice. Write, phone, for free catalog. SEELEY 6940.
1603 W. WARREN-BLVD.

RECOGNIZED SCHOOL. ESTAB. 1881.
KELLBERG COLLEGE
OF SWEDISH MASSAGE.
Hydro, physio, colonic, therapy, $40 red. Good pos. Loop clinic. Post grad. course ½ rate. 32 N. State-st. 9th fl. Dearborn 6984.

THE BEST TRAINING AT THE LOWEST COST.
CHICAGO ACADEMY OF BEAUTY CULTURE.
37 SOUTH WABASH. STATE 4421.

AUTO DRIVING TAUGHT QUICKLY, easily, reasonably by experts; all makes. Greer College, 2024 Wabash, Calumet 4600.

FRENCH — LADY TEACHER — SUMMER schl. or private; adults, children. Shel. 2669.

NINA PARKER SCHOOL OF BEAUTY CULTURE. 64 W. Randolph. Fra. 2961.

MODERN PIANO BY RADIO PIANISTS—Jesse Cowan-Norm Sherr. 64 E. Jackson.

PARISIAN GENT. — CONVERSATIONAL French les., 25c. Address K 490, Tribune.

INSTRUCTION.

BURNHAM GRADUATES
Earn Up to $100 A WEEK
—within one year after graduating from Burnham's.

Burnham's is famous for the big earnings of its graduates! That's because our connections enable us to place graduates in big pay positions from the start. And because we train our graduates to become Hair Stylists as well as crack beauty operators. Beauty shop owners want our graduates. [illegible] in creating coiffures that will be tomorrow's rage. For Burnham's is recognized as the Hair Style Center of the country from which many of the styles sweeping the country today originated.

We Cannot Supply Present Demand for Burnham Graduates.

From experience beauty shop owners know that operators trained in the superb Burnham way are experts from the start. Because of their intensive training in Hair Styling, as well as in all other phases of Beauty Culture, Burnham graduates always make more money for the shop and themselves, and shop owners know it. As a result, Burnham's have positions galore and can place graduates where operators can easily make $50 a week up. At Burnham's you're trained the way beauty shop owners want you trained. All you ever need say is, "I was trained at Burnham's." Beauty shop owners know that Burnham trained operators have been trained in the best way that 67 years of teaching experience have been able to develop.

Incredibly Easy Terms
—and a superb
$30.00 Beauty Kit
if you act at once.

Investigate Burnham's without fail! Learn why more students enroll at Burnham's, the world's largest beauty school. Familiarize yourself with the exclusive training advantages that Burnham's offers and why Burnham's can ENABLE YOU TO MAKE MORE MONEY FROM THE VERY START. By calling, phoning or writing this week you qualify for a $30 Beauty Kit. Day and Evening Classes. Visit us any week day or any Monday, Wednesday or Friday evening.

— — — — MAIL COUPON — — — —
Name ....
Address ....
City ....

E. BURNHAM
School of Beauty Culture
140 N. State-st., Chicago
Randolph 3355. Dept. 990.

HEIM
BEAUTY SCHOOLS
$65—$2 Down
Complete Course. Terms.
MARCEL KIT, COSMETICS INCLUDED.
Day and Evening.
DOWNTOWN SCHOOL, 6 E. LAKE-ST.
SOUTH SIDE SCHOOL, 936 W. 63D-ST.
GARY, IND., 479 BROADWAY.
MILWAUKEE, WIS., 215 W. Wisconsin-av.
Rates slightly higher in Gary and Milwaukee.

American School
BEAUTY CULTURE.
Low Tuition—Reas. Terms.
COMPLETE COURSE—GUARANTEED.
159 N. STATE-ST. 5th floor. CEN. 5446.

MEDICAL LABORATORY TECHNICIANS—Oldest lab. school in Chicago. Free prospectus. Illinois Clinical Lab. 185 N. Wabash.

For additional instruction ads see Trade School classifications.

MUSICAL AND DRAMATIC.

RADIO BROADCASTING.
Training by artists actively engaged in radio. ACTING, ANNOUNCING, SCRIPT WRITING. Limited classes necessitate immediate registration. Summer session begins Monday, June 20. DAY AND EVENING CLASSES.
COLUMBIA COLLEGE of DRAMA AND RADIO.
Fine Arts Bldg., Michigan at Congress, Chgo.

BLUE-BALLAD SINGERS.
Do you know that Jo Keith's advanced students are given regular professional engagements by the week? If you are interested in preparing for professional career, SEE JO KEITH THIS WEEK.
14 W. Lake-st. Dea. 0134. Open till 9. Licensed Booking Agency.

NOTED VOICE TEACHER WILL TRAIN, under contract several promising voices for stage and radio programs under his direction; lesson fees to be deducted from prof. earnings; small overhead charge.
ADDRESS N X 485, TRIBUNE.

LILLIAN GORDONI,
Mgr. of Ruby Smith, lvg. for Hollywood, wts. new talent, radio-scrn. auditions by appt. Cal. 6700. Hotel Crillon. Bring photo.

INTENSIVE SUMMER SESSION IN RADIO, screen, and stage technique preparing for September screen and radio auditions. Theatre Art School. Delaware 5010.

ANDREA DE PARRY VICTOR RECORDING artist coaching voices for 3 radio stations. Auditions Mon., Tues., Wed. between 1 and 3 p. m. Rm. 2003. 75 E. Wacker.

HAVE 3 MAN SWING BAND, AMP. SYST. Organ, play 16 inst. Sing, dance, comedy. Party, Wed. picnics, nt. club, etc. Key. 8491.

BALLET TEACHER—FOR WELL KNOWN dancing school; good opportunity and salary. Address O X 239, Tribune.

REAL VOICE TRAINING, COACHING, ALSO piano. Summer rates, $1. Tri. 2431.

MAN—PIANO PLAYER; EVENS. 9 TO 1; neat. The Wharf. 55th and Lake Park-av.

MAKE A PHONOGRAPH RECORD — ACE Recording, 917 Lyon-Healy Bldg. Har. 0306.

HAMMOND ORGAN PRACTICE ALSO LESsons. Special summer rates. Ked. 0228.

MUSICIANS WILLING TO REHEARSE JOBS. 507 Eugenie, cor. Orden-avenue.

PROFESS. SINGER HAS TIME FOR FEW talented students. Address K 514, Tribune.

FINANCING, PROMOTING VOICES OF excel quality. Address K 438, Tribune.

INSTRUCTION AND COACHING ON ALL fretted instruments. Mr. Wixner. Sea. 9345.

DANCING SCHOOLS.

Kandler Dance Academy
ESTABLISHED 1914.
116 S. Michigan-av. Tel. Franklin 4412. Smart steps for beginners or adv. dancers. WALTZ AND TANGO EXHIB. ROUTINES. Priv. lessons daily and Sun. by appointment. Our ballrm. classes Sun. 5-7, Thurs. eve. 9-11, devoted to practical steps, poise, technique. Practice Dancing—Social Assemblies—Clubs. Your Attention: Our New Magnif. Ballroom, Tenth Floor; Classes Conducted All Summer.

LEARN WALTZ, FOX TROT, RHUMBA. Big A., Tango, 1-Step. No Appt. Nec. Private lessons, $1 [7 for $5]. Open 1-2. Ruth Lee, 2657 W. North-av. Cool studio.

MISS BETTY CARL.
A private school for beginners. 817-18 Lyon & Healy Bldg. Webster 3363.

— — MISS LOU BURNS — —
Beginners taught correctly in private. Lyon & Healy Bldg., Suite 900-1. Web. 2644.

36 W. RANDOLPH, R.601. WALK IN DANCE out. Waltz, fox trot, pri. les., $1. Day. Sun.

LEARN TO DANCE CORRECTLY—PRIVATE lessons. Teresa Dolan, 1545 E. 63d. Hyd. 3080.

DRESSMAKING—MILLINERY SCHOOLS.

Summer Term Starting Soon.
Learn dress designing, dressmaking, pattern drafting, millinery or power machine. Day or eve. Enroll here—no regrets. Est. 1902. Free Booklet "T." Master College, 400 S. State.

DRESSMAKING, $25; POWER MACHINE, $2.50. Chicago School. 216 W. Jackson.

DRESS DESIGN, PATTERN DRAFT., MILlinery. Forest Academy, 300 S. State.

SITUATIONS WANTED—MEN.

Bookkeepers and Clerks.

ACCT. BKPR.—GRAD. N. W. U.; PART time. all statements. Exper. Spa. 9482.

CLERK, TIMEKPR., STENO.—STDY. REL. 2 yrs.' ref; hdw. exp.; driv. Ken. 7588.

Accountants and Auditors.

ACCOUNTANT—GEN. MOT. EXP., COLL. grad., leave city. Address K 396, Tribune.

ACCOUNTANT AND BKPR.—AGE 31, 9 YRS. exp.; reas. sal.; ref. Craw. 0522.

ACCT. [JR.], BKKPR.—YNG. MAN DES. perm. or pt.time wk. Address K 492, Tribune.

ACCOUNTING-BOOKKEEPING SERVICE — Audits, statements taxes. Alb. 0324.

ACCOUNTING-AUDITING—PUBLIC EXPER. All statements, taxes. ROG. PK. 3078.

AUDITS, TAXES — SMALL SETS OPENED and kept. Mansfield 6417. Aus. 6116.

C. P. A. OFFERS COMPL. ACCTG., AUDIT tax service; part time, reas. Cen. 3838.

SMALL BUSINESS MAN, HERE IS A GOOD opportunity to have your accounts put in order. Can furnish best of references. Telephone Drexel 6386. 823 E. 49th.

Executives and Managers.

AVAILABLE IMMEDIATELY—THOROUGHLY experienced ready-to-wear man with good knowledge of small wares. Capable buying and merchandising for dept. store or management of chain unit; familiar N. Y. sources of supply. Go anywhere. Very nominal salary. Address O 567, Tribune.

15 YRS. WITH ONE OF THE BEST INvestment bankers on La Salle-st. Age 41. Have held positions as office mgr., asst sales mgr., and others. Monthly salary last 10 yrs. high at $600. low $350. Interested in association with any reputable business. ADDRESS K 552, TRIBUNE.

. . MY OFFICE IS IN THE LOOP . . I sell A1 accts. all over Chicago. Com. only. Mfrs. might find I could move goods priced right. Last month I had $6,000 repeat order. State quantity, quality, price, and value of mdse you want sold. ADDRESS O 508, TRIBUNE.

LOAN OFFICE MANAGER—TEN YEARS' experience; capable of taking complete charge of established office or of organizing new company. Excellent references. Willing to leave city. Address E O 36, Tribune.

MAN WITH 18 YEARS EXPERIENCE IN all phases of construction work including arrainging, financing, desires to make connection where this exp. will prove valuable. Address L 112, Tribune.

TREASURER — WIDE EXPERIENCE IN handling corporate finance; confidential. ADDRESS O 109, TRIBUNE.

INDUSTRIAL ENGINEER—FULLY EXPERienced cost reduction in all phases. Fine references. Address W 539, Tribune.

— — — — SALESMANAGER — — — — Capable, efficient, long exper. Desires good opportunity. Address K 523, Tribune.

OFFICE MGR.—30 YEARS' EXP. ACCTG., coll., taxes, etc. Address K 437, Tribune.

Professions and Trades.

ADVT. MAN—25, IDEAS, EXPD. IN SALES promo., copy, correspondence. Full-part time. Univ. grad. Bauer, Dearborn 7994.

ARMATURE WINDER—AC, DC MOTOR, 18 yrs. exp.; A-1 trbl. shooter, remt, elv., contl. mch. Will trav. Address L 64, Tribune.

ARTIST — ILLUSTRATIONS, CARTOONS, children and faces a specialty. Pos. or free lance. Reas. Address K 520, Tribune.

ARTIST, LAYOUT, LOTTERY AND DESIGN. [illegible]

BKBINDER—SKILLED; PRECISION PAPER [illegible]

BRASS FOUNDRY FOREMAN [illegible]

CARPENTER—PORCH REPAIRS, REMOD. [illegible]

DESIGNR.—TL. AND DIE; [illegible]

DRAFTSMAN [illegible]

DRAFTSMAN — 5 YRS.' TECH. [illegible]

ENGINEER [illegible]

ENGINEER — MAINTENANCE, STEAM, [illegible]

ENGINEER—GRAD.; LIC.; AGE 28; [illegible]

ENGINEER—GRAD. MECH. [illegible]

INDUSTRIAL LACQUER FORMULATOR [illegible]

LINOTYPE OR INTERTYPE OPERATOR [illegible]

LITHO. PRTG. INK MAN [illegible]

PAINT. [illegible]

PAINTING, PAPER HANGING, PLASTER [illegible]

PAINTER [illegible]

PAPERHANGING [illegible]

PAPERHANGER - DECORATOR [illegible]

REFRIGERATION [illegible]

SIGN-CARD WRITER [illegible]

SILK SCREEN MAN [illegible]

TOOL DESIGNER [illegible]

WELDER [illegible]

[illegible]

Salesmen.

SALESMAN—20 YRS. EXP. REAL ESTATE [illegible]

PRODUCER [illegible]

Clubs, Hotels, and Restaurants.

BARTENDER [illegible]

[illegible]

Farm and Garden Help.

EXP. MAN WANTS FARM WORK [illegible]

House Servants.

COOK, HSEMAN [illegible]

HOUSEMAN [illegible]

[illegible]

Chauffeurs.

CHAUFFEUR [illegible]

[illegible]

Stenographers, Typists, Etc.

COLLEGE STUDENT—STENOG. [illegible]

Miscellaneous.

[illegible]

SITUATIONS WANTED—MEN.

Miscellaneous.

WHO WILL HELP YOUNG MAN GET MARried by offering his dad permanent employment. Dad, former merchant, can paint, decorate, do plumbing, steam fitting, carpentry, farm wk. Address O S 386, Tribune.

UNIV. GRAD.—36 WITH VARIED EXP.: auto factory representative, specialty sales, farming seeds, service station, office. Tmp. or prm. Single will travel. Personable. Good refs. Address E J 39, Tribune.

U. OF C. GRAD. IN CHEM., '27: CONDUCTed own bus. for 5 yrs.; commanded CCC camps for 3 yrs.; 32 yrs. old; married; able, eager to prove worth if given opp.; any offer considered. Rockwell 6079.

YNG. MAN—22, DES. POS. WITH MFGR or trucking firm; compl. off. exp., bkkpg., shorthand; rapid typist. Excel. ref. Address L 129, Tribune.

GEN. OFFICE—PURCHASING OR SALES: yng. man, 26; 6 yrs. exp.; thoroughly familiar with office routine; A1 steno.; know. acctg. chemicals. Address K 507, Tribune.

VALEDICTORIANS ARE 10C DOZ. BUT here's 1 worth dozens. Copywriter, typ., tutor, camp council. Address K 535, Tribune.

WELL APPEARING MEDICAL STUDENT, 30, wants to travel as nurse and companion. Address K 395, Tribune.

SITUATIONS WANTED—WOMEN.

Bookkeepers and Clerks.

BKKPR.-STENO.-SEC.—FINE PERS.; NEAT alert; exp.; all off. det. Bit. 6764. Gra. 4280.

BKKPR.-CASHIER—REAL EST. AND INS. exp.; genl. off. det.; refs. Hol. 2906.

BKKPR.—FULL CHG. DICTAP. OPERATOR 8 yrs. credit-collection exp. Hol. 6170.

BOOKKEEPER-STENOGRAPHER SECY. FULL CHARGE. VAR. EXP. VIN. 3064

BKKPG., TYPING, DRIVE—DO YOU NEED H. S. grad.? 18. A. Tilkin, Seeley 9789.

Executives and Managers.

WOMAN OF EXCEPTIONAL ABILITY—Advertising, sales, office mgr., knowl. mech. of direct mail produc., copy layouts, powerful sales letters; mdsg., sales promot., statistician. A-1 steno. Address O 68, Tribune.

APT. HOUSE EXECUTIVE WISHES TO contact private owner; 14 yrs.' experience in promoting and managing. Best of credentials. Phone Oak. 0824.

SECY.—OFFICE MGR.; KNOWLEDGE OF bkkpg.; 12 yrs. 1 firm; full resp. Ked.8212.

Saleswomen.

SALESWOMAN-DEMONSTRATOR — EXP'D; sell anything. Yng., coll. grad. She. 7285.

Professions and Trades.

ADVERTISING — YOUNG WOMAN; LAYout and fashion art; experienced. Address E O 10, Tribune.

OPERATOR [BEAUTY]—GRAD., A1 WORK. perm. pos. Nr. N. Side. Edg. 8409. apt.G1.

Domestics and Cooks.

COOK—GEN. HSWK., GER., AGE 32, REF. and agreeable. Cap. of full charge; wages $18. Ref. Address K 524, Tribune.

COOK—EX., APT., NO LDY., PROT., STAY. Ref. Sun. off. $10-$12. ADDRESS K 579, TRIBUNE.

COOK—PRIV. HOME OR SHORT ORDER IN rest.; exp.; refs., col.; $15 up. Dre. 7134.

COOK—PRIV. HOME OR SHORT ORDER IN [illegible]

[illegible]

MAID-COOK—EXP. GEN. HSEWK. REFS. [illegible]

[illegible]

YOUNG COLORED WOMAN [illegible]

Clubs, Hotels, and Restaurants.

COOK—EXP. GERMAN REST. [illegible]

MAID—WORK IN HOTEL OR APT. HOUSE [illegible]

Housekeepers and Caretakers.

HOUSEKEEPER—NEAT, REL. WIDOW, NO [illegible]

HSKPR. [illegible]

[illegible]

Laundresses and Day Work.

LAUNDRESS—A1 SHIRT IRONER, FAST [illegible]

Couples.

CPL.—WHITE; [illegible]

[illegible]

Nurses and Governesses.

COMPANION TO WOMAN—NORTH SIDE [illegible]

NURSE [illegible]

[illegible]

TEACHER [illegible]

TUTOR [illegible]

Stenographers, Typists, Etc.

ADV. SECY.-STENO.—7 YRS.' EXP. [illegible]

COMPETENT STENO. [illegible]

[illegible]

TYPING AT HOME—NEAT, ACCURATE [illegible]

Miscellaneous.

YOUNG WOMAN—20 NOW EMPLOYED AS [illegible]

REFINED YNG. LADY [illegible]

YOUNG WOMAN—UNIVERSITY GRADU[illegible]

Employment Agencies.

HELP PROBLEMS?—MORGAN PK. [illegible]

[illegible]

INDEX

	Page	Col.
Air Conditioning	12	6
Aviation	1	6
Apartments—See to Rent—		
Arts and Antiques	9	8
Auction Sales	Part 2,	10
Automobiles—		
Used Automobiles—For Sale	10, 11	
Trucks	11	3
Wanted	11	2
Loans	11	8
Storage	11	2
Tires	11	2
Credits	11	3
Auto House Trailers	11	3
Autos, Trucks to Rent	11	4
Wanted To Rent	11	2
Barter and Exchange	Part 2,	10
Bar and Store Fixtures	7	1
Bicycles and Motorcycles	11	4
Board and Lodging	3, 4	
Boats, Yachts, Etc.	11	7
Books	12	8
Building Material (Paints, Etc.)	1	6
Burial Garments	Part 1,	10
Business Personals	12	8
Business Directory	1	5
Business Opportunities—		
Businesses For Sale	12	1
Partnerships and Investments	12	4
Distributors	12	4
Concessions, Locations and Leases	12	5
Manufacturing	12	5
Business Equipment	12	5
Business Service	12	5
Wanted	12	5
Cameras and Optical Goods	1	5
Cemeteries	Part 1,	10
Clothing, Furs, Etc.	9	8
Club and Assn. Memberships	3	5
Dancing Schools	1	8
Death Notices	Part 1,	10
Dogs, Cats and Pets	12	6
Dressmaking & Millinery Schools	1	8
Employment Agencies—Men	3	1
Employment Agencies—Women	3	4
Financial	9	7
Financial Service	12	8
Family Portraits	Part 1,	10
Funeral Directors	Part 1,	10
Garages	11	3
Help Wanted—Men	2, 3	
Help Wanted—Women	3	2
Horses, Harness and Wagons	9	8
Hotels and Apartment Hotels	4	1
Home Furnishings and Furniture	11	5
Home Furnishings Wanted	12	8
Household Appliances	11	7
Houses—See Real Estate and To Rent—		
Instruction	1	7
Jewelry, Old Gold, Etc.	1	1
Loans—Personal and Business	12	7
Lost and Found	3	5
Machinery and Equipment, Pt. 2,	10	
Merchandise	1	6
Mortgages (See Real Estate Loans)	9	8
Moving, Storage (See Bus. Dir.)	1	5
Motorcycles and Bicycles	11	4
Mattresses (See Home Furnish'gs)	11	5
Mausoleums & Monuments, Pt. 1,	10	
Musical and Dramatic	1	8
Musical Instruments	11	4
Office Furniture and Devices	12	8
Painting and Decorating (See Business Directory)	1	5
Patents, Patent Attorneys	9	8
Personal	3	5
Pianos (See Musical Instruments)	11	4
Piano Tuning (See Bus. Dir.)	1	5
Poultry, Live Stock and Farm Equipment	9	6
Printing Machinery and Supplies	Part 2,	10
Radios, Supplies and Service	1	5
Recreation	9	8
Real Estate—		
Apartment Buildings	7	2
Business Property	7	4
Houses	7	4
Houses Built to Order	8	1
Vacant	8	1
Suburban	8	1
Estates Property	8	7
Acre Property	8	7
Other Cities	8	7
Resorts	8, 9	
Farm Lands	9	3
Country	9	6
Industrial Property	6, 7	
Miscellaneous	9	6
Wanted	9	6
For Exchange	9	7
Loans, Mortgages	9	8
Real Estate Service	8	7
Sewing Machines	12	8
Situations Wanted	2	1
Sporting Goods	1	4
Stamp Exchange, Part 6, Women's Section—		
Stocks and Bonds	9	8
Store and Bar Fixtures	7	1
Stoves (See Hsld. Appliances)	11	7
To Rent—		
Rooms	3	6
Housekeeping Rooms	3	7
Houses (City and Suburban)	4	5
Furnished Houses	4	5
Resorts	4	6
Apartments	4, 5, 6	
Apartments and Rooms to Share	4	4
Furnished Apartments	6	3
Stores	6	8
Offices and Shops	6	8
Industrial Property	6, 7	
Tents, Awnings, Canvas Goods, Etc.	9	7
Travel	3	5
Trade Schools—Men	3	2
Trade Schools—Women	3	4
Typewriters and Supplies	9	7
Vacuum Cleaners (See Hsld. Appl.)	11	7
Wanted—To Buy	1	5
Wanted—To Rent—		
Rooms	4	1
Apartments	6	8

For other Classified Ads see Part 2, Page 10

HELP WANTED—MEN.

Stores and Offices.

ACCOUNTANT.

RECORDS DEVELOPMENT WORK.

Nationally known firm of accountants has opening for man thoroughly experienced in development of general and cost accounting procedures and systems. Applicant should have public accounting experience and should be familiar with mechanical accounting equipment and methods, including punched card accounting. Work involves traveling and extended out of town assignments. Application letters should contain information as to education, experience, age, religion, salary requirements, etc. All replies held in strict confidence. ADDRESS N L 259, TRIBUNE.

ACCOUNTANT WANTED

By a large Midwest corporation doing an international business. Age 26 to 35. Prefer college graduate with public accounting experience. Good future. Write in confidence giving in detail your experience, age, and education. Address E O 31, Tribune.

CLERK — FOR LIQUOR STORE, 20-25 years, living on west side; references. Address N X 508, Tribune.

COLLEGE GRADUATE WITH ACCOUNTING major just out of school or with some business experience. Give full particulars in letter. Address K 591, Tribune.

LAWYER WANTED—WITH SOUND EXperience in collection field to handle large number of out of town collections. Position offers excellent future to qualified person. Give age and full details of legal training, experience and personal history. ADDRESS K 447, TRIBUNE.

FREIGHT RATE CLERKS WITH AUDIT bureau experience. Salary based on experience and ability to produce. 2218 S. Michigan, Calumet 7118.

MAN WITH ABSTRACT OF TITLE EXPERIence. Answer fully. Do not call. DeVol Abstract Corp., Geneva, Illinois.

WINDOW TRIMMER—MEN'S CLOTHING and ladies' ready-to-wear. Also selling. Give references, age, full particulars, and salary expected. Address O X 237, Tribune.

A LARGE MANUFACTURER SELLING NAtionally and abroad on contract and open account terms, has opening in the credit and collection dept. for several keen men between the age of 21 and 30, who have graduated from college in business and commerce. Must have knowledge of accounting and ability to write high grade collection letters. Please reply, giving age, education, experience, and salary desired. Address N X 513, Tribune.

MGR.—PET DEPT.

Must be expd. and have compl. knowledge of pet needs. Give age and references. Address O Y 166, Tribune.

PART TIME PHONE CANVASSING OR clerical work, day or eve. in part paymt. for hsekpg. rms. for 1 or 2 persons. Lake View 1390 after 2 or Tuesday.

PAWNBROKER WITH CHGO. EXPERIence for new concern; salary and interest in business. State experience; excellent opp. Confidential. Address L 132, Tribune.

Executives and Managers.

MANAGER — GENTILE. ENLARGE OUR business by visiting customers and prospects, but primarily by applying brain and initiative in occasional simple but grammatically correct letters and advertisements, in selecting and checking help. Business long established useful, stable, ethical. Boss difficult. Possibility within four years to become president at $4,000. State phone, age, nationality, minimum starting salary. ADDRESS K 561, TRIBUNE.

IF YOU ARE A HARD WORKER, AN EXperienced salesman [tangibles or intangibles], and can handle men, we will qualify you through actual training in the field, as a District Manager for an Old Line Company selling accident insurance to the farmer. Must have car. Ages 30 to 50. Commission basis. This offer is good in Illinois [outside of Cook county] and all other states. Druyan Underwriters, 192 N. Clark-street.

CHAIN STORE
Service Superintendent.

Splendid opportunity for man with chain dry goods experience as store contact man; traveling necessary. Reply held confidential; give complete history. ADDRESS N T 108, TRIBUNE.

MANAGER.

2 single men develop as division managers, 1 for south side, 1 for north side. Auto necessary. For men who are workers. Fast selling product, exceptional merit. Commission basis. See Mr. Grayless, Room 708, 612 N. Michigan, Saturday 9-2 p. m.

MAN—EXPERIENCED IN DIRECT MAIL selling, wanted by Missouri Manufacturer to sell gasoline engines by mail. Age 30 to 45. Don't answer unless you have sold engines or similar machinery over a desk. State actual experience and salary desired. ADDRESS E O 47, TRIBUNE.

EXPER. SALES MANAGER.

Thoroughly capable of handling direct sales on new item reaching industrial, automotive, and agricultural fields. Percentage basis. Quick and unlimited earnings. Address E N 584, Tribune.

SALES ORGANIZER — NATL. ORGANIZAtion offers exceptional opportunity where minimum earnings can be $7,500 yearly to handle collection agency prop. Man with own organization and ability to train others has permanent lucrative future. Mr. Grant, Suite 210, 343 S. Dearborn.

SALES MANAGER—WITH FOLLOWING BY local corrugated box plant; must have established following and capable of handling men. Attractive proposition to right party. All correspondence strictly confidential. ADDRESS N T 105, TRIBUNE.

MANAGER FOR SUBURBAN BUS LINE—Must be expd. and have best refs. Must know business and mechanical work. Address N X 517, Tribune.

MAN — CAPABLE OF ORGANIZING NAtional organization; give phone and refs. for interview. Address L 106, Tribune.

Boys.

YOUNG MAN—ABOUT 6 FT. TALL, 18 TO 19 years old, high school education, perfect health and eyesight essential, for apprentice in printing plant. Must come well recommended. Address O M 587, Tribune.

Professions and Trades.

ARTISTS—MUST BE TOP NOTCHERS, MOD. illustrator, lettering and design, still life; natl. accts. on comm. basis. State age, exp., loop studio. Address N T 321, Tribune.

AUTOMOTIVE SERVICE DEPARTMENT assistant, familiar with sales, billing and inventory. VICTORY 8300.

BEAUTY OPERATOR—MAN OR WOMAN. Salary and comm. Phone Rog. Pk. 3386.

BOOKBINDER LIBRARY WORK — GIVE age and exp. Address C S 245, Tribune.

BUILDERS HARDWARE DETAIL MAN AND estimator. Competent and experienced. Write giving full particulars and salary expected. Address O T 519, Tribune.

CABINET MAKERS

Familiar with furniture repair and set-up. Apply Goldblatt Bros., 3932 S. Wolcott.

HELP WANTED—MEN.

Professions and Trades.

COPYWRITER — ABLE MERCHANDISER, experienced in building material line desirable with ability to produce all forms of sales advertising, publicity, promotion. State qual. in full to secure interview. Address O T 363, Tribune.

CRAYON LITHOGRAPH ARTIST—EXPD.; must be good lettering man, able to do pictorial work. Address O M 248, Tribune.

Department Supervisor.

Man thoroughly experienced and qualified to assume complete charge of a department producing a high quality product requiring skill and neatness on all operations—employing approximately 75, mostly females. Man selected must have a complete knowledge of scheduling and production control methods and the ability to train personnel. State age, education, experience, and salary. Position out of Chicago. ADDRESS N T 111, TRIBUNE.

FOREMAN.

Must be thoroly experienced in high speed spray application of paints, enamels and lacquers to metal, oven temperatures, line production; capable of handling help. Reply giving full particulars as to education, reference, experience and salary expected. Address O T 62, Tribune.

FOREMAN—EXP. FOR MANUFACTURING dinette sets. Address N L 319, Tribune.

FURNITURE FINISHERS

Who are familiar with furn. store service as well as finishing rm. wk. Apply Goldblatt Bros., 3932 S. Wolcott-street.

GLASS AUTO PLATE AND WINDOW—ALL around exper. 4746 Cottage Grove.

GRADUATE ENGINEER FOR SALES AND service work in Chicago area—With reputable water conditioning consultants in east. Must have practical field experience and proven sales record. Consideration given only those having these qualifications. Reply in detail stating all pertinent facts. Salary and expenses. Address N X 510, Tribune.

HOTEL VALET—TAILORING EXPERIENCE necessary. Apply in person, Valet Shop, 5 to 7, 1625 Hinman-avenue, Evanston.

LINO. OPER.—SET BUSINESS CARDS; Gothic layout. Address O C 60, Tribune.

LUGGAGE MAKER — SOUTHERN MANUfacturer wants young man, familiar with manufacture of luggage; one capable of handling every operation of building Gladstone bags. Give experience and references. ADDRESS E O 13, TRIBUNE.

MAN—YOUNG, UNDER 25, MECHANICAL engrg. training, cap. of reading blueprints on small mechanical parts. State age, education, phone number, and salary required. ADDRESS O T 489, TRIBUNE.

MECHANIC—EXPERIENCED, TO SET UP and operate 72 in. and 36 in. Old Type Automatic Gould & Eberhardt Gear Cutters; also 24 in. Gleason Bevel Gear Planer. Write J. S. Wardle, P. O. Box 1647, Mobile, Ala.

MECHANICAL SUPERVISOR

Tools and dies, special machinery. Practical experience on punch press, tools and dies, high speed special machines, large plant. Must have organizing ability. Give education, refs., experience in full and salary expected. Address N T 112, Tribune.

MECH. ENGR.—EXP., CAPABLE DESIGN and experiment precision mechanisms. Motion picture equip. exp. pref. Give age, exp. and sal. req. Address N J 214, Tribune.

PAINT CHEMIST AND SUPERINTENDENT.

Full charge, for small paint manufacturer. Give full details of previous exp. and phone number. ADDRESS O Y 339, TRIBUNE.

PAKO OPERATOR — MAN OR WOMAN; exp. gen. dark rm. work. State exp., salary desired. Address O T 488, Tribune.

PHOTO ENGRAVER.

All branches, day or night; state age and experience. Replies confidential. ADDRESS N L 505, TRIBUNE.

PHOTOGRAPHER—TWO SALESMEN AND a negative blocker for commercial house. Address K 510, Tribune.

RADIO SERVICE MAN WITH CAR—SALary and commission. Must be reliable and come well recommended. Berchtld Co., 4912 Madison.

SHOCK ABSORBER REBUILDER AND sales clerk—Experienced. 1900 S. State.

SUPERVISOR.

Experienced man in all phases of metal lithography for old established firm. Must know hand transfer work, ink and coating, color matching and press work. Capable of handling men. Give education, references, experience in full and salary expected. All communications confidential. ADDRESS O Y 119, TRIBUNE.

SUPERINTENDENT

for large general merchandise warehouse. Give full experience, age, and salary. ADDRESS O Y 192, TRIBUNE.

TRAFFIC MAN—STATE FULL PARTICUlars, previous experience, salary, reference. Address N K 359, Tribune.

WANTED
Personal Injury Adjuster.

Experienced, by reliable insurance company. Legal training prefd., altho not necessary. State age, scholastic training, experience, and refs. Position permanent. Compensation adequate. Replies from men now employed treated in confidence. ADDRESS N J 317, TRIBUNE.

WANTED—INDUSTRIAL ENGINEER, BY large Wisconsin woodworking plant which does business throughout the U. S. and Canada. Work involved is time study, bonus, piece rates, and shop efficiency. ADDRESS E O 49, TRIBUNE.

WANTED—FACTORY SUPERINTENDENT for store fixture plant, out of town. Give complete information. ADDRESS E O 23, TRIBUNE.

WASH DRESS MANUFACTURER WANTS Production Man, also Pattern Man, also Mechanic. Address N T 415, Tribune.

WOODWORKING—EXP. ROUTER HAND. Standard Cabinet Co., 629 W. Cermak, 3rd.

The Tribune offers special low rates to persons who advertise for positions. For information and assistance in writing an advertisment stop at the Want Ad office, Madison and Dearborn-sts., or in the lobby of Tribune Tower.

Clubs, Hotels, and Restaurants.

COOK—SHORT ORDER. NOLAN'S, WAUKEGAN, ILLINOIS.

MGR. HAMBURGER SHOP—EXP. AND CASH for responsibility. Address O T 71, Tribune.

Farm and Garden Help.

CARETAKER—MAN AND WIFE, NO CHILdren; man knowledge of farming, horses, gardening and repair. Wife, good cook. Sal. $75 per mo. includes cottage with bath. Good workers and sober. Age 35-42. Address O Y 365, Tribune.

HONEST, EXPERIENCED COUPLE TO RUN complete Michigan farm on shares. Address K 502, Tribune.

HELP WANTED—MEN.

Salesmen.

Adv. Book Match Factory

offers rare selling opportunity; large daily cash profits. Full, part time. No exp. nec. Top comm. High quality. Quick repeats. Free kit, zipper case. Call, write Match Corp. of America, 6045 [CST], Grand-av., Chicago.

ADVERTISING BOOK MATCHES — SELL union label Book Matches. The fastest selling line in America. Large sale producing kit, sample matches, beautiful complete cut catalogue, cuts for all political parties, make your selling easy. Comm. Write for details. Superior Match Co., 7528 S. Greenwood.

Advertising Book Matches.

Direct from factory. Double books as well as single. Full or part time. Top comm. New sales outfit free. ARROW MATCH CO., 3001 W. Grand-av.

ADVERTISING.

A service to all retail trade. Don't apply unless you have and can earn $200 weekly comm. Give ref., phone. Address N L 506, Tribune.

ADVERTISING—EXPERIENCED SELLING radio electrical transcriptions to bakers, dairies, dry cleaners, bottlers. Exclusive territory on 3 hot merchandising plans. High commissions to men who are not afraid of taking big orders. Address EO 50, Tribune.

ADVERTISING SALESMEN — SYNDICATED direct mail to department stores, furriers; exclusive territory, leads; liberal commission. ADDRESS E O 48, TRIBUNE.

ADVERT. ART SALESMAN—TO CONTACT national accts. and adverts. agencies on comm. basis for down town studio. State age, exp. Address N J 325, Tribune.

ADVERTSING SALESMEN—FOR LEADING Eng. Jewish weekly. Special deal. Drawing acct. Rm. 301, 329 S. Wood-street.

ADVERTISING MAN—FOR NORTH SIDE publication; exp. unnec. Permanent. Top comm. Call Hol. 5465, bet. 1 and 4 today.

AIR CONDITIONING SALESMEN — SELL Koolroom units, $175 complete; lowest on market; up to 20% comm. Exp. not nec. Apply bet. 9-10:30. Out of town men write. KOOLROOM, 2441 S. Michigan-avenue.

AIR CONDITIONERS—COLLEGE MEN TO sell during months. No exp. nec. 15% commission. Rm. 512, 180 N. Wacker-drive.

ALKALIS-CHEMICALS,

cleaners, disinfectants, soaps, boiler compounds, etc. Experienced men. Commission. ADDRESS O Y 572, TRIBUNE.

— — — — ALUMINUM — — — — Aluminumware, dinnerware silverware and other household specialties sold in crew form only on small weekly payments of 25c per week. Drawing against commission allowed. CONSOLIDATED HOME FURNISHINGS CO., 1219 S. Michigan.

— AUTOMOTIVE PARTS SALESMEN — Progressive, hard-driving, competent men to represent large high-class automotive parts manufacturer. Thirty years in automotive replacement market. We are interested in ambitious forceful men only, probably employed at present, but wanting to better themselves with this steady, profitable connection. At least two years' experience calling on jobbers, large fleet owners and dealers in any of the following territories: New England, New York State, Western Pennsylvania, and Indiana. Own your own car. Salary and expense. ADDRESS O O 75, TRIBUNE.

AUTO ACCESSORY SALESMEN—WHOLEsale; with cars; experienced; 50% comm. Precision Products, 3543 Ogden-avenue.

BOLTS, NUTS, SCREW SALESMEN—EXperienced, Chicago and vicinity; commission. Address O T 522, Tribune.

— BOOK AND MAGAZINE SALESMEN — Get in on this big money making opportunity now with Nationally known concern. New 1938 Dictionary contract makes every one a sure prospect, $2.50 clear comm. on every fast $7.80 sale. Exc. prop. for high grade men. Call or write for full particulars. L. R. SPERLING, 431 S. DEARBORN-ST.

— BOOK AND MAGAZINE SALESMEN — An outstanding deal that will enable you to aver. $40 wk. Comm. Call 8-10 a. m. 188 W. Randolph-st. Room 715.

CEMETERY—LIMITED NUMBER, 35 TO 50 yrs.; refs.; own car; direct leads. Highest comm. 100% front money. Bank floor, 72 W. Washington-st., Monday to Friday.

CLOTHING SALESMEN — NO EXP. REquired; show 2 pce. men's summer suits, all colors; they sell themselves; $8.95, comm. $2; out of town write Aristocrat Sales, Rm. 1069, 608 S. Dearborn.

COAL SALESMEN—EXPERIENCED WITH south side tonnage. Salary and commission. Apply F. E. Carey Coal Co., 7006 So. Chicago-av., Mon. or Tues. before noon.

COLLECTION SOLICITORS — EXP., HIGHest com., draw. Rm. 1115, 176 W. Adams.

CORRUGATED BOX SALESMEN — MFR. will make a very substantial proposition to men with an established following doing upwards of $50,000 yearly. Dra. acct. All replies held in strict confidence. Our men know of this ad. Address O T 59, Tribune.

CORRUGATED BOX SALESMEN—WITH EST. following in Chicago; to men who can produce we offer opportunity to locate permanently; comm.; our men know of this ad. Address N X 280, Tribune.

CORSET SALESMAN—EXPERIENCED; TO represent established company making complete line. Chicago, outside loop, and vicinity. Must have car. Give full particulars. Address E O 28, Tribune.

COSTUME JEWELRY AND HANDBAG HSE. has an established territory for exper. salesman on commission basis exclusively. ADDRESS O Y 118, TRIBUNE.

. . DECALCOMANIA SALESMAN . . Experienced. Must have good following. Exceptional opportunity for the right man. Comm to start. Our employes know about this ad. Address N X 533, Tribune.

EMBALMING FLUID SALESMEN — CONtacting undertakers. Several choice restricted territories available. Liberal commission. ADDRESS N T 109, TRIBUNE.

FAN SALESMEN FOR AIR CIRCULATORS, ventilating fans; sell stores, factories. Also out of town men to sell as sideline; good comm. 1015 W. Lake-st., Chicago.

FAN AND BLOWER SALESMEN—FOR NAtional concern; comm. Address K 493, Tribune.

FAN SALESMEN—AIR CIRCULATOR TYPE; low priced; big comm. daily. Hurry, a. m. only. Suite 727, 600 Diversey-pkwy.

FLAGS FOR FLAG DAY.

Tuesday is Flag Day. Make big commission selling new novelty flag. Call Monday, Mayer, 1436 W. Randolph-street.

FOLDING BOX SALESMAN, MUST HAVE following. Opportunity for good man. Sal. and comm. Address N X 516, Tribune.

FOUNDRY SAND SALESMAN WANTED—BY nat. concern; state exp., birth date, salary expected. Address E O 29, Tribune.

Gasoline Pump Salesmen.
Three District Managers.

1 for southern, 1 for northern Ill. and Chicago. Only those that are now successfully selling service station equipment will be considered. Comm. basis only. Our men know of this ad. Address O Y 117, Tribune.

GROCERY SALESMAN—RETAIL, EXPD. Omega flour; salary and comm; producers only. CITY SALES CO., 82 W. Washington.

HIRES ROOT BEER.

5 young men, neat and aggressive, to call on home trade. Can make $25 per week or more commission. Good chance for promotion. Call in person, 10-2 Monday, 420 W. Ontario.

. . IMPORTED INFANTS' WEAR LINE . Hand embroidered, retailing 39c up; sample outfit weighs under 3 pounds; wanted salesmen now carrying allied non-conflicting lines calling regularly on department, specialty and variety stores in small and large towns, in Northern Indiana and Southern Michigan, to start immediately. Only those having an established following and giving full nformation on references considered. Airmail K. M. RENZ, Box 982, Oakland, Cal.

KITCHEN CABINETRY

salesmen. Knowledge of kitchen planning and estimating, general building, remodeling. North-Southwest side territories. Car, expenses and comm. Apply Monday a. m. 7318 S. ASHLAND-AV.

. . . . LEGAL AGENTS . . . . New H. & A. deal; top commissions. Rm. 515, 160 N. La Salle.

LIQUOR SALESMEN.

Absolutely new and best commission deal under fair trade prices. Advertised and private brands. See Mr. Motel, 319 S. Market.

LIQUOR SALESMEN—EXPD.; BEST SALary and comm. proposition in town; all nationally advertised brands. Apply Samuel Klibanow & Co., 913 W. Randolph-st.

LIQUOR SALESMEN—50, EXPER.; SELLing taverns, pkg. stores; liberal comm. Triple C Wholesale Liquors, 1309 W. North.

NEON DISPLAY.

Latest modernistic idea. New features. Irresistible appeal to Merchants, Banks, Insurance Offices. Two orders a day easy. Ten Dollars front commission. Experienced men preferred. Phone Randolph 6783 for appointm't.

PAINT GRINDING SALESMAN—EXPERIenced to sell grinding liquid to paint mfg. Many accounts already established. Must be able to formulate. Liberal comm. and drawing account. Address N L 321, Tribune.

PLANOGRAPH PRINTING SALESMAN—Small plant; opportunity for partnership; comm. Address H Y 242, Tribune.

PLY SPRAY [ODORLESS]—DEVEL. TERritories; large comm., excel. oppor. with fast growing, well estab. firm mfg. indust. chem. Gen. Chem. Prod. Co., 1104 Tilden-st. [½ block south of Van Buren-street.]

PRINTING SALESMAN — WITH FOLLOWing; commercial work and advertising space in publications. Liberal commission. Phone Plaza 5784.

PRINTING—MEDIUM SIZED UNION SHOP. State age and experience. Commission. ADDRESS O M 129, TRIBUNE.

REAL ESTATE MEN.

Experienced, with automobile, to sell homes and homesites in Chicago's most rapidly growing community. New FHA terms make this a most unusual opportunity for big earnings. Comm. Apply property office, Harlem-av. and 123d-st., today, or see Mr. Brown Monday, 11 a. m. to 4 p. m., in Room 437 Conway Bldg., 111 W. Washington-street.

REAL ESTATE SALESMEN.

Exceptional opportunity for expd. men to sell improved subdivision lots in north shore subdivision. Liberal comm. Apply O. D. Granstrand, 1791 Howard-st., Rm. 310.

HELP WANTED—MEN.

Salesmen.

— — — REAL ESTATE SALESMEN — — — Money advanced, live leads, finest properties to work on. Largest rate commission. John J. Kern, 1520 Devon, Shel. 8602.

REAL ESTATE TRADER—EXPERIENCED; substantial drawing against commission. ADDRESS N M 429, TRIBUNE.

REAL ESTATE SALESMAN—WITH CAR; comm. Mayfield Realty, 2851 W. Diversey.

ROCK WOOL SALESMEN.

Our business is good. We teach you how to sell Rock Wool Insulation to the home owner—gas allowance—liberal comm. Factory owned branch of large Rock Wool mfr. Call Monday in person. 2101 N. Monitor-av. [5834 West].

ROOFING SALESMAN.

Large south side Roofing and Building Material concern offers splendid opportunity to a thoroly experienced Roofing and Asbestos Siding salesman. Big sales volume and large comm. earnings assured for aggressive man with our Established Low Prices and New Easy Payment Sales Plan. In first letter state age and outline your experience. Address N T 107, Tribune.

SHIRT SALESMAN.

For the States of Iowa and Nebraska. Will consider only experienced man with references, who has been successfully selling Shirts, Pajamas, and Sportswear Shirts, with an actual following among better retailers in above territory. Commission basis.

The Mack Shirt Corporation, Cincinnati, Ohio.

TAILORING SALESMEN WANTED IN THIS and other territories to sell Davis highest rated tailoring backed by 25 years of square dealing; no investment required; national advertising; clothes insured free against burns, tears and premature wearout; steady repeats; liberal advance commissions; cash bonus; stability and permanence; we furnish superb self-selling outfit; 250 samples; also make ladies' suits, coats. Write P. H. Davis Tailors, Dept. L-6, Cincinnati, Ohio.

TIRE SALESMAN—WITH CAR FOR CITY comp. line; low price; comm. 2010 S. State.

TOOL MANUFACTURER HAS OPENING for salesman in Chicago district. $125 month and commission. Give full details, experience and education. Address N X 430, Tribune.

UNDERWEAR SALESMAN—COVER CHIcago and suburbs for one of New York's largest production houses, making slips and gowns exclusively, from $8.50 to $15.75. Commission only. Ralph Corn, Inc., 36 East 31st-st., New York City.

Upholstery and Drapery.

Exclusive representative wanted for New York manufacturer of highest quality hand and power loomed fabrics and special order materials. Exceptional opportunity for man with following among highest class decorators and very fine stores. Only high calibre man wanted, able to build and hold business. Every co-operation will be given. Comm. Write fully. Address O T 63, Tribune.

— — — VEILING SALESMAN — — — Outstanding line, with strong following department stores. Write in detail. Commission. National Veiling Works, 366 5th-av., N. Y. City.

WHOLESALE GROCERY SALESMEN.

The distributors of Rosemary and White City finer food products require 5 additional men for Chicago and suburban territories. Applicants must have grocery selling experience. Exceptional opportunity for energetic workers. Commission. See sales manager, 344 N. Ogden-av., between 9 and 12 a. m.

WINDOW DISPLAYS—ALL TYPES OF business. Fast moving, low priced. Restricted territory. Lib. comm. ADMORE DISPLAYS, 1320 Clybourn-avenue.

THE BEST JOB IN TOWN
FOR SALESMEN.

who can show good selling records. We will pay weekly drawing account against comm. Advanced artists and chair warmers don't waste our time applying for this. We want sales people, hard workers, who will be an asset to this firm. Such sales people will get our full co-operation and earn big money. Apply in person.

ROBT. BARTLETT REALTY, not Inc. Suite 425 111 W. Washington-st.

SELL A NECESSITY.

America's largest direct shoe distributors require 3 more men to help cover the increasing demand fom over 100,000 Chicago customers for our patented Aerotred shoes. This positon offers an assured future with immediate comm. up to $75 wkly. Complete instruction and all equipment free. See MR. HUNT, HOTEL LAFAYETTE, 4606 N. Racine-avenue, Monday, 10 a. m.-4 p. m.

BUSINESS IS GOOD

Because we speak by appointment only to qualified buyers. Metal products concern can start 2 men immediately; earnings around $30 wkly., expense arrangement, and comm. Rapid advancement. No canvassing. Apply suite 304, 536 Lake Shore-drive, opposite Navy Pier, before noon Monday.

SALESMEN — UNUSUAL OPPORTUNITY for several wide-awake, experienced salesmen with cars, age 30-35, by large manufacturer nationally advertised grocers' specialty. Applicants must be at present employed, free to travel, thoroughly experienced selling retail and wholesale grocery trade. Salary and expenses paid. Splendid chance for advancement to sales supervisor. State age and experience. All replies confidential. ADDRESS N T 125, TRIBUNE.

SALESMAN — [RESIDENT], CALLING ON department and specialty shops, also small stores, represent prominent manufacturer of brassieres, 25c-39c-59c sellers. Only men capable of producing volume business. No objection to carrying kindred line. Commission. State territory covered, full particulars. Box 297, Realservice, 110 West 35th-st., N. Y. City.

SALESMAN—RESIDENT; COVERING ILLInois and surrounding states, now successfully selling kindred line, to carry popular priced silk underwear, slips and gowns. Must have established following and ability to swing immediate business among specialty shops and department stores. Commission. Box 301, Realservice, 110 West 34th-st., N. Y. City.

PROGRESSIVE AND WELL ESTABLISHED Commission Merchant handling Men's, Women's, Children's hosiery with Exclusive Mill Connections offers opportunity experienced and aggressive salesmen with following CHICAGO and surrounding territories. Cater exclusively to Chain Stores, Jobbers, and Large Department Stores. Only experienced need apply. Address E O 42, Tribune.

HIGH CLASS MEN.

Good appearance, sales ability and honesty essential; 25 to 40; unusual commission and rapid advancement with fast growing conservatory, publishing and musical instrument company. Phone Stewart 3262, 1-3 p. m.

SALESMAN — EXPERIENCED SELLING small town department and general stores. Popular priced line ladies' neckwear, handkerchiefs, laces. No objection to additional line if non-conflicting. Liberal comm. Exclusive territory. Irving Moser Co., 111 Fifth Ave., New York.

A HIGH CALIBER SALESMAN WHO CAN close on first call to office managers and purchasing agents for an office supply concern. Your call will be preceded by a letter that will gain an audience. We furnish leads and sales portfolio. Ten sales a week will net $100 comm. Address N L 147, Tribune.

WATCH FOR IT

SEE FRIDAY'S TRIBUNE FOR important announcement of interest to Specialty Salesmen. An exceptional opportunity. PROFESSIONAL EQUIPMENT CO.

AN OPPORTUNITY TO JOIN THE FASTest commercial refrig. organ. in Chgo.—We don't give draw., but we are in a position to put plenty of comm. in your pocket. We furnish leads and asst. in closing; ex-meat, grocery men pref. Dee Refrigeration Co., 1122 S. Michigan.

C. A. BEANARD EARNED $270 IN A month booking orders for popular priced Patented Roses, Tulips, Shrubs, Trees. Same opportunity now open in your section. Investment or experience unnecessary. Comm. QUAKER, Newark, N. Y.

WANTED.

3 men for 3 depts. in direct sales work [1] salary, $20; [2] draw. and comm.; [3] guar. daily expenses, comm.; furn. Apply Mon., 10:30 to 2, 3036 Lincoln-avenue.

ATTENTION, PERIODICAL AND PRODucts salespeople. You do not have to work your way through college to sell what we are offering. Everyone is a prospect. Salary based on sales. Apply mornings. Gold Tone Studio. 8 S. Dearborn.

CASH EVERY DAY.

to men with cars. Introducing new item to body shops and garages. Local and travel. Comm. Give ph. Address E N 586, Tribune.

SALESMAN—WITH INSTITUTIONAL SALES exp.; in Chicago; North Shore country club and hospital field. Complete food line. Good salary and comm. proposition for right party. Address O T 361, Tribune.

HUSTLER—WITH CAR; TO CONSIGN NOVelties to stores; small towns; salary, comm. Refs. and bond required. ADDRESS N K 338, TRIBUNE.

AMAZING LINE SPECIALTY SHOES FOR whole family; pays salesmen $1-$2 comm. every sale; free samples. Moench Shoes, 22 Boston, Mass.

SALESMEN OF TOP CALIBER FOR RESP. work, travel service, comm. Give comp. exp., refs., phone No. ADDRESS N J 587, TRIBUNE.

SALESMEN! COLLECT $3 PROFIT FROM every Service Station and Garage. New invention revolutionizing industry. Vernon Co., Newton, Ia.

SALESMEN—HIGHEST TYPE ONLY, FOR wholesale and chain trade; new item good for $5,000 annual commission. Lynco, Land Bank Bldg., K. C., Mo.

5 NEAT YOUNG MEN—[20-35], FOR direct food orders. Exp. unnec., comm., bon., draw. acct. 3317 N. Pulaski, Mon.9-12. WHITE CROSS LABORATORIES, INC.

SALESMEN — WITH PRINTING EXPERIence or knowledge of printing inks. Comm. ADDRESS N L 320, TRIBUNE.

PHONE SALESMEN — EXPERIENCED TO sell movie trailers on style exhibit show. Comm. Call Room 221, 844 Rush-st.

MAN—EXPD. TO SELL BUTCHER AND delic., cases with Frigidaire. Salary. Apply Monday a. m., 1035 South-blvd., Oak Park.

OPP. FOR YOUNG MEN WITH AIR-CONDItion mfgr. co.—Apply Monday 10 a.m., National Mer. Co., 515 N. Halsted-st.

SALESMEN—CALL ON STORES. TOP COMM. Cosmetics. Address K 587, Tribune.

HELP WANTED—MEN.

Salesmen.

BUSINESS IS GREAT.

Does that sound strange to you, when every one else is crying depression? Well, listen to this.

1937 was by far our largest year, and to date this year we have broken every monthly record.

I have been in this business a quarter of a century and I have never seen business better. What do you suppose the reason is?

I will tell you. Our business is absolutely depression-proof. Our electrical units are such that people need them, buy them; which makes plenty of work for all.

Come in and let me show you our latest products. Let me explain our merchandising program which is so sound and so workable that former mechanics, school teachers, carpenters, lawyers, farmers, etc., who have never sold anything before in their lives are earning and receiving $50, $75, yes, over $100 per week in advanced commissions and bonus alone.

The chances are our products are used in the homes of your neighbors and the business houses of your neighborhood, as we have thousands upon thousands of customers.

We are completing our force for our great summer campaign. If you are able to start at once, honest and reliable, between the ages of 24 and 50 and can live on approximately $30 per week while learning, you will be granted a personal interview.

All applicants will be thoroughly schooled in position for sales, installation, collection, or service. Apply Monday, 1:30 p. m. sharp. Suite 400, Maryland Bldg., 63d and Maryland-av., 1 block East of Cottage Grove.

SALESMEN—TO COVER THE JOBBER AND dealer hardware, drug, grocery, liquor, electrical, general and department store trade for a well known manufacturer, with a new, nationally advertised, fast moving line of household necessities and tools. Prefer men with cars and established following among any of the above classes of trade. Large earnings. Commission. Exclusive and protected territories now open. Phone or write our District Manager, Mr. J. P. Johnson, for appointment Monday or Tuesday, Hotel La Salle, Chicago, or phone Sunday, KILdare 9338.

TEACHERS WANTED.

We can offer attractive summer employment to several teachers. Many Chicago and Cook county teachers have found it interesting and profitable to spend the summer months with our organization—the publishers of the World Book Encyclopedia. Adequate training for the work is given at no cost. You make no investment. Liberal commissions paid. Why not investigate? See MR. HAYES, Room 1000, 35 E. Wacker-dr., or phone State 3881 for appointment.

BE A
NEW BUSINESS MAN.

Responsible and progressive house offers immediately a remunerative connection on liberal percentage contract for following up investment contacts relative Memorial Park. Sincerity of purpose and pleasing personality is all that is necessary. For interview contact

MR. COLE, SUITE 1101 AT 33 N. LA SALLE

WANT THOROUGHLY CAPABLE SALESman—Resourceful and aggressive, yet able to create and retain good will and confidence of those contacted. Only high caliber representative wanted, to build and hold business in industrial and manufacturing fields. Comm. basis assures full deserved income commensurate with results. Special line of metal materials affords sales, even during depression. Give full details of yourself in first letter to A. M. WORKS, Clearing P. O., Chicago.

IMMEDIATE

opening for four men in our new business department. Established furniture concern offers permanent positions to local residents. Experience in our line unnecessary, but must be neat, intelligent, and capable of meeting the public. Desirable income on our advance commission and bonus plan. Drawing account privileges with car furnished to start. See Mr. Nelson, 834 W. 63d-street.

SALESMAN WANTED.

We create and produce mail adv., operating our own art studios, photo engraving and prtg. plants; opportunity for reliable exp. salesman; drawing acct.; not your present employer. Write for appt. and state experience. Address N T 320, Tribune.

SALESMAN—BY OLD ESTABLISHED FIRM located another city. Must be experienced in selling retail store checking service. State qualifications and experience in first letter. Strictly commission basis. Splendid opportunity for the right man. ADDRESS L 65, TRIBUNE.

UNUSUAL OPPORTUNITY.

Well established firm of advertising printers, national accounts, has an opening for an experienced salesman having established accounts. Salary and commission. Replies will be treated in strict confidence. Adress N X 279, Tribune.

WE BELIEVE WE HAVE THE FASTEST selling novelty; biggest money making proposition for salesmen; it sells on sight and every man and woman is your prospect and a sure buyer; selling background necessary; comm. Give tel. No. and exp. in reply. Address H Y 241, Tribune.

INDUSTRIAL SALESMAN.

Excellent franchise available for a high class salesman to sell a standard maintenance product to manufacturers, mills, railroads, dairies, school boards, and large property owners. Excellent commission arrangement. Address E O 20, Tribune.

MANUFACTURER OF FACIAL TISSUES and sanitary napkins nationally distributed desires representative in Illinois. Following in drug, department stores and jobbing trade essential. Commission basis. ADDRESS E J 45, TRIBUNE.

$50 WEEKLY POSSIBLE FROM START placing nationally advertised counter card goods with stores. Chance to double commissions in few weeks. Most unusual selling opportunity in wholesale field. Permanent. World's Products, Dept. K-109, Spencer, Ind.

BUILD UP PROFITABLE REPEAT BUSIness for yourself; selling Cash Register Paper Rolls; comm.; every store a prospect, low prices make sales easy; unlimited possibilities; no age limit. Address E O 37, Tribune.

SELL MOST COMPLETE LINE OF UNION LABEL printing, process embossing, book matches, sales books, fans. Also gum tape, roll and flat labels, pricing sets. Big commission. Outfit free. National Press, 180 W. Adams, or 122 N. Jefferson.

SIDE LINE.

Added side line for resp. man traveling out of town. Small sample case. Positive returns. Lib. comm. Cima Mfg. Corp., 153 W. Ohio.

A PAY CHECK WEEKLY FOR AMBITIOUS man. Handle sensational new electric shaver in Cook county. Commission. 20 days free trial. Hunter Shaver, 790 Broad-st., Dept. 612, Newark, N. J.

SALESMAN—THOROUGHLY ACQUAINTED with ladies hat manufacturers, represent established house, veils and veilings; commission basis; excellent opportunity. State full details and references. Box 292, Realservice, 110 West 34th-street, N. Y. City.

SALESMEN AND AGENTS—PART OR FULL time, to sell the amazing auto routing chart; excl. terr. in greater Chgo. and suburbs. Check this before answering another ad. Positively no competition. Lge. comm. 5 E. Erie, Rm. 220. All week, 9 to 5.

SALESMEN—FREE TO TRAVEL. SELL union made summer suits and sport jackets at $5.95 and $9.95 direct to the consumer, comm. basis. Transportation furnished. Call at our factory, 10-12 a. m., Monday. Mr. Nilsen, 836 Roosevelt-rd., 5th fl.

CREW MANAGER

and 2 assistants with cars; immediate opening. Salary. Apply 10:30 a. m. to 12. 2658 W. NORTH-AVENUE.

SALESMEN—SIDE LINE TO BAR TRADE. Sell from car. Light weight, compact product they use every day; 33⅓% commission. PURITAN MILLS, INC., 351 E. Ohio-st. Superior 7795.

SALESMEN—CLOTHING. SELL $5.95 AND $9.95 Sanforized and Tropical summer suits, direct to the consumer; commission $1.25 to $2 per order. See Mr. Pollack. 836 Roosevelt-rd., 5th floor.

SALESMEN—SELL PAINT AND VARNISH direct from factory to large users. Paint exp. preferred, but not necessary. Lowest price and excel. terr. Comm. Full particulars. GILL PAINT. Wisconsin Rapids, Wis.

EXCL. TERR. GUAR.—AIR CONDITIONER cooler. Priced below $100. Thousands in use; no technical knowl. Lib. comm. Call 2 p. m., Monday. Air King, 549 W. Washgtn.

MEN NOW SELLING TO INDUSTRIALS, manufacturers, garages, etc., wanted to sell A. C. and D. C. Arc Welding Equipment on comm. Address O M 130, Tribune.

YOUNG MAN—OVER 22, LOOKING FOR steady employment; gent's furnishings; opportunity for advancement; percentage. Office 1339, 224 N. Michigan-boulevard.

SALESMEN—TO SELL A. C. WELDERS; air hammers for body and fender work; comm. 542 E. 75th-street.

HOUSE TO HOUSE SOLICITORS—[KENNEL rations] $15 draw. against com. Mr. E. W. Anderson, Ran. 7515, 12-4 p. m., Monday.

SPEC. SALESMAN—EXP. WITH CAR; CALL on taverns with liq.; every call a sale; big comm.Tues.,Wed.,10-12. R.422. 444 W. Grand.

MEN WITH CAR TO CONSIGN FOOD PRODuct in south side taverns. Salary. Give details. Address O Y 367, Tribune.

MEN — TO SELL FAST MOVING, LOW priced window displays; restricted terr.; liberal comm. Address O T 484, Tribune.

SALESMEN—EVERY STATE. NEW READY Tied neckties sold direct. Every man prospect. Comm. P. O. BOX 5712, Phila., Pa.

SALESMEN — SELL SOCIAL SECURITY card plate. Gd. seller. Comm. 35c for sample. Plaza 3751.

SALESMEN—CALL ON WOODWKG. MFRS. sell nails, screws, tacks, sideline; comm. Mazel & Co., 932 N. Racine, Mon. 1086

$10.00 DAY EASY COMM. HOLLYWOOD Powder Puff. Holds week's supply. 25c seller. Eby Co., 4220 Mayberry, Omaha, Neb.

MEN FOR OUT OF TOWN FOOD SPECIALty routes; comm.; sedan and $100 cash bond necessary. Address O M 319, Tribune.

COMMCL. REFRIGERATION SALESMEN—Expd.; salary and comm. Apply Monday a. m. Frigidaire, 1035 South-blvd., Oak Pk.

2 MEN—NEW ELEC. UNIT; BIG COMM.; at once. Room 618, 203 N. Wabash-av.

HELP WANTED—MEN.

Salesmen.

SALESMEN.

On Monday and Tuesday, June 13 and 14, we will select three men with proven sales ability who would be willing to work long hours to insure unusual earnings on a comm. and quota basis.

The men selected will be thoroughly trained in our methods of operation, and will then be furnished with actual sales inquiries to be contacted in definite territories assigned to them.

If you are between the ages of 30 and 45, have a car and are free to travel, we would be interested in granting you an interview.

Our institution is nationally recognized as being the leading industrial training organization of its kind. For appointment call Mr. Lawson at Longbeach 6100 Monday or Tuesday.

ANOTHER ANNIVERSARY

of Crosley Koldrink Beverage Cooler Division being celebrated by addition of a few good men to our successful PERMANENT force; an all year round job for the right man. Join the LEADING organization—sell the LEADING product! Vital improvements have more than doubled the market. Generous comm. plan, twice weekly pay assures regular substantial earnings to producers—advancement possibilities. See Mr. Butzow, daily, 9 to 12 a. m., Crosley Distributing Corp., 160 E. Illinois. Superior 4928.

Executive Type Salesman.

Large corporation has an opening in the Chicago territory for man to sell high temperature insulation. A following in the refining and steel industries is essential. To the individual who can qualify we offer a permanent position with attractive income possibilities based on salary and commission. In your reply please give complete information as to experience and qualifications. ADDRESS N J 585, TRIBUNE.

REPRESENTATIVE — HIGH TYPE, FOR doctor, hospital contacts. Biochemical or pharmaceutical knowledge helpful but will rank behind intelligence, personableness, poise, and industriousness as qualification. Must be willing to move and travel and provide own car. Leading company. Straight salary and expenses. Only letters giving complete details will be considered. Address E J 36, Tribune.

Chrysler's Airtemp
Chicago Factory Branch.

Wants immediately several high grade expd. salesmen. Must be good closers. Unlimited opportunities to men who will apply themselves. Selling the new type of commercial and residential air conditioning; comm. basis. We will train you in this fast growing business. Apply 830 Rush-street.

EXPERIENCED DRUG DETAIL MAN

With successful past sales record to drug stores. Around 30 years of age preferred. Good salary and commission. Position permanent with unlimited future for capable man. Must own car, be free to travel outside city, and have past record acceptable to bonding company. Phone Mr. C. E. Gray, Superior 4015, Monday or Tuesday, between 9 and 4 p. m.

DISTILLERS OF BOURBON WHISKEY BOTtling under own and private labels seek experienced liquor salesman for Chicago and Northern Illinois. Knowledge of business and acquaintance with local conditions and buyers essential. Straight commission only. Representative may handle non-competing lines. Answer fully. ADDRESS E O 45, TRIBUNE.

REPRESENTATIVE — TO SELL WAYNE computing gasoline pumps and new Wayne combination showcases and pumps in Chicago; franchise on full line of filling station and garage equipment to salesmen qualifying. Applicants must furnish car and assume expenses for limited period. We will instruct thoroughly and furnish field help by experienced supervisor; commission available weekly. See Mr. Klingler, 910 S. Michigan-av., Monday.

I NEED

4 top notch, hustling, neat appearing salesmen. Experienced chemical boiler compounds, water treatment processes. Comm. on initial orders; also repeats. Splendid chance. Above average returns. Apply Saturday, 9-5 p. m. Room 708, 612 N. Michigan. Mr. Melcher.

THE BOOKHOUSE FOR CHILDREN HAS an unusual opening in its Educational Sales Department for a cultured, capable, educated woman, 28 to 45; special financial arrangements while training; drawing account, commission and bonus. See Miss Helen Gillett, Suite 1004, 360 North Michigan.

JUNIOR SALESMEN.

Age 21-25. Sell a product that is a necessity in every home. No competition, and you sell direct to consumer. Far above average percentage earnings. Good future. Guaranteed income, expenses advanced. Apply 9-12, 8 S. DEARBORN, RM. 1306.

SALES AGENT—EXCLUSIVE; SELL SENsational New Spearmint Fast Method Toothpaste with Giant Tube from auto to retailers, jobbers. User pays 1c more for 50c tube; both, 26c. Agent buys from company, cash. Large profits. Rush reference, territory. W. W. WRIGLEY, Atlantic City, N.J.

AT ONCE.

Future for man selected for opening with reliable "Wear-Ever" Aluminum Co. Not house to house; car essential; average comm. earned, $50 weekly. Write Mr. Ogden, 1313 Conway Building, Chicago, Ill.

SALESMAN — CHICAGO MANUFACTURER of underwear since 1920, high class merchandise wants experienced, well known to trade, man for Ill., Ind., and Mich. State previous lines sold. Commission basis. ADDRESS N J 344, TRIBUNE.

EXPERIENCED REAL ESTATE SALESMAN. Prominent north side office; to sell and exchange improved prop. Leads and every cooperation. Drawing acct. to right man. ADDRESS H Y 331, TRIBUNE.

SALESMAN—REPRESENT MANUFACTURer chenile and tufted bath rugs, call on dept. stores and jobbers midwestern terr. Draw against comm. Apply Rm. 13, 163 Merchandise Mart, between 10-4, June 13.

— — SALESMEN—WOVEN LABELS — — EXCELLENT OPPORTUNITY WITH NEW ORGANIZATION FOR MAN ACQUAINTED WITH LARGE USERS. COMMISSION. ADDRESS E O 46, TRIBUNE.

CREW MANAGER—TO TAKE COMPLETE charge of distributing agency handling women's sport wear. Comm. basis. Apply 2-4 Sunday, 6311 S. Greenwood-av., Rm. 307.

A NEW JACK.

Capable salesmen with cars; state experience and phone number for appt. Comm. Address E N 587, Tribune.

SALESMAN—SOUTH SIDE ONLY; OPPORtunity to become affiliated with well known electrical appliance and refrigeration company. Experience helpful but not necessary. Salary. Address N X 559, Tribune.

ROUTE SALESMAN—FOR NORTH SIDE firm, exp. in dry cleaning. Young and neat appearing. Must be industrious, have good past sales record; give full details; union scale. Address O M 320, Tribune.

MEN—FOR CITY AND ROAD; APPLIANCE for offices, hotels, laboratories, factories, etc. Small, portable, great appeal. Wonderful as side line or direct sale. Comm. and bonus. Address K 598, Tribune.

TERRITORY OPEN FOR SALESMEN CONtacting Industrial, Marine, and Railroad accounts. Commission basis. Auto-Diesel Piston Ring Co., 1440 East 32d-street, Cleveland, Ohio.

EASTERN STEEL COMPANY DESIRES REsponsible representative acquainted with industrial maintenance contractors and administration accounts. Liberal comm. Address E O 5, Tribune.

FOR MEN OF CHARACTER, CH. SC. PREF. new pat. office appliance for hotels, taxi co.'s, laboratories, tire retreading, etc.; wonderful oppty.; 8 states; comm.; a car helpful, not necessary. Address K 516, Tribune.

YOUNG MARRIED MAN — WITH CAR TO work with sales manager. At least high school education. Salary and comm. Apply 8-10 a. m. Singer Machine Co., 6811 Stony Island-avenue.

EXPERIENCED SALESMAN — COMPLETE line keys, locks, key equipment; exclusive territory. Call M. Abrams, Morrison Hotel, Monday, 9 a. m.-1 p. m.

SALESMAN TO TAKE CHARGE OF ILL. terr. handling dealers selling livestock preparations estab. 25 yrs. Small town dealer exp. necessary. Kalo Co., Quincy, Ill.

SALESMEN—FOOD PRODUCTS TO CALL on retail grocers, full time or side line, good repeat items; liberal commission. Address O T 491, Tribune.

SALESMEN — SELL BUTTONS, BUCKLES, ornaments to dress manufacturers. Must have following. Commission. Harris J. Lipman Corp., 212 W. 35th-st., New York City.

2 CANVASSERS—TO WORK OUT DISPLAY trailers with producing closer; washers, refrigerators, radios, stoves. Salary, commission. No drinkers. 4912 Madison-street.

SALESMAN—LAKE LOTS AND COTTAGES, Bangs lake at Wauconda; must have car; commission. Address C N 243, Tribune.

EXPERIENCED REAL ESTATE SALESMAN—Comm. Evanston office. See Mr. Pelz, after 6:30 p. m. 1805 Dempster, Evanston.

— — — BIG MONEY CAMPAIGN — — — 50 men and crew mgrs. Sell fly spray. Salary and comm. Milrox Sales, 6 N. Clark.

SALESMEN—INDUSTRIAL, JOBBER, REAL opp. for ability to make you independent. Comm. G. F. Walters, Plaza 1100.

SALESMEN—WITH CARS FOR FAST MOVing tavern item, city-country trade. Good comm. Alaska Appetizer Co., 619 Milwaukee.

CHICAGO GOOD HUMOR IS ACCEPTING applications for salesmen. Commission. Call after 12 noon, 1125 W. Lake-street.

CALL ON MERCHANT FACTORY, HOME Economy Buying, Gen'l Mdse. Live leads., lib. com. pd. dly. 176 W. Adams, 1-3, R. 917.

DRIVER-SALESMAN—EXPD. BUTTER AND egg route; salary; state age and references. Address O M 583, Tribune.

SOLICITORS—DRY CLEANING, GENEROUS comm. Mon., 8:30 a. m. 3233 Armitage.

(Continued on following page.)

HELP WANTED—MEN.

(Continued from preceding page.)

Salesmen.

MARKWELL MFG. CO., NEW YORK, SEEKS thoroughly reliable and energetic specialty salesman to further develop their dealer organization on office staplers and staples and build up consumer sales on factory stapling machines and staples. Territory within radius of about 200 miles. Full time required. Must be local resident and in a position to start within two weeks. Stapling machines are highly competitive, with real possibilities for right man. Only top-notch men experienced with dealer and consumer sales, also all phases of sales promotion considered. Only those who write in every detail, furnishing the best of references covering their entire business career, age, education, etc. need apply. Automobile needed. Moderate expense allowance and drawing acct. against commissions weekly. Write A. I. Obstfeld, 200 Hudson-st., New York.

THE WM. H. BRITIGAN REALTY CORPORATION IS OFFERING AN UNUSUAL OPPORTUNITY TO MEN WHO ARE NOW EMPLOYED AND WISH TO ADD TO THEIR PRESENT INCOME BY CAPITALIZING ON THEIR SPARE TIME. COMM. WE SUGGEST THAT YOU CALL IN PERSON. OTHERWISE WRITE OR PHONE FOR AN APPOINTMENT. 10 S. LA SALLE-ST., 8TH FLR. RAN. 7400.

A REAL BUSINESSLIKE OPENING

For good, forceful automotive parts salesmen now calling on jobbers, fleet owners and dealers in any of following territories: Missouri, Kansas, Texas, Louisiana, Wisconsin. You must have at least two years' experience in the territory, drive your own car and be ambitious to better your present salary and connection. Ample salary and expenses. Write giving complete details of present setup. ADDRESS N X 326, TRIBUNE.

CAPABLE MAN—OVER 40, IN EACH OF the following headquarter counties: Adams, Rock Island, Winnebago, Kane, and La Salle, for exclusive territory comprising several adjoining counties. Must be resident of territory assigned, have car and previous experience among industrial plants, county institutions, schools, large farm owners, etc. Old established building specialty line. Substantial earnings immediately on liberal commission with advance. Also some other Illinois territory open outside Cook county. State age, experience and phone. ADDRESS E O 38, TRIBUNE.

An Exceptional Opportunity

for a man 30-50, who lives in Chicago or vicinity, who is honest, cleancut, ambitious. A man who is carefully looking about to better his position permanently with a desire to be connected with an old established financial organization. Large earnings possible for the right man on generous commission basis. This business carries with it unlimited possibilities for a managerial position. Give phone. ADDRESS E N 140, TRIBUNE.

Subscription Book Manager

Experienced in hiring, training and handling salespeople, both men and women, in subscription book field with organization. New company doing international business on medium priced 20 volume encyclopedia work approved by state departments of education and leading educators. Salary, commission and expenses. Address N T 110, Tribune.

WANTED—20 SOUTH SIDE MEN TO SELL our power suction cleaning service for all makes of home heating plants. Opportunity for young or old. Commission basis. Steady employment with drawing account for those who qualify. HOLLAND FURNACE CO., 2126 E. 75th-st.

Elaborated Roofing Co.

Experienced closers and canvassers; city and suburban; liberal commission arrangement. 4417 WENTWORTH-AV.

MFG. CHEMIST WANTS LIVE WIRES FOR Chicago, Rockford, Peoria, Davenport, Ia., So. Bend terr., to sell sanitary prod.; liberal comm. and weekly car expense to producer; give qual. and phone. Address O T 407, Tribune.

3 REAL SALESMEN TO ARRANGE FOR 3 day trial of money saving kitchen item of equipment in restaurants and hotels. Well known product. High commissions. ADDRESS N J 343, TRIBUNE.

Agents.

AGENTS—SELL GROC., DEL., FOOD SHOPS new attractive sanitary food display device. Real money making prop. Jobbers act quickly for choice terr. See or write C. D. Cash Mfg., 4340 W. Armitage.

RAWLEIGH ROUTE NOW OPEN—REAL opportunity for man who wants permanent, profitable work. Start promptly. Write Rawleigh's, Dept. ILF-128-K, Freeport, Ill.

— MEN! WOMEN! MAKE BIG MONEY — Every woman needs aprons; 100% profit; swatches, sales plans free; sample 35c postpaid; 69c value. R. G. Uselman, 3413 Carroll, Chicago.

MYSTERIOUS DISC BOILS WATER INstantly without coal, gas, or oil. Pays up to $30 daily. New principle. FREE sample offer. Write SUPERLUX, Elkhart, Ind.

WORK FOR YOURSELF—SHOULD EARN $21.60 weekly and up, selling Jiffy Ties; $10.80 returnable investment required. Call 17 S. Wells-street.

AGENTS—NEW SOCIAL SECURITY METAL plate, leather case, 50% commission. Send 10c for sample [refundable]. Everlasting Record Co., 11 West 42d-street, New York.

TIMELY ITEM—ELECTRIC FANS WITH rubber blades. Quick sales to homes, stores, offices. Midwestern territory. Apply at 1806 S. Michigan-av.

MAN AND WIFE TO RUN COFFEE AGENCY. Up to $45 first week. Automobile given as bonus. Write Albert Mills, 4565 Monmouth, Cincinnati, O.

IT'S NEW – PUSHPULL SELF CLEANING Rake, also Hoe and Cultivator. Big comm.; excl. terr. PUSHPULL, Independence, Kans.

COL. MEN—EARN MORE; SPARE OR FULL time work. Rm. 301, 417 E. 47th-street.

FAST SELLING NECESSITY – COSTS 2C; sells 25c. Powell, Box 1963A, Cleveland, O.

Miscellaneous.

RADIO OPERATOR AND SAILOR. PRIVATE boat, radio telegraph second license. Give experience, age, education, and typing ability. Permanent position. Write party. ADDRESS N X 566, TRIBUNE.

DRIVER—EXPERIENCED, COLLEGE STUdent preferred. Suburban institutional work. Give age, experience, and references in application. Address N J 342, Tribune.

SURVEY WORK—BY INTERVIEWS; YOU do no selling; guar. earn., advancement; give tel., age., edu. Address K 446, Tribune.

MAN—25, COLLECT AND SERVICE PHOnographs. S. S. Address N L 323, Tribune.

THOROUGHLY EXPERIENCED MAN TO make mayonaise dressing. Call Kildare 8091.

MAN TO DRIVE OWN CAR FOR PLAY club. Midway 2716.

If you have not found the kind of position you are looking for, read the Salesmen Wanted ads. Earnings of salesmen are unlimited and many concerns are looking for inexperienced people whom they can train.

Employment Service.

SALARIED POSITIONS— $2,500 to $25,000.

This thoroughly organized advertising service of 28 years' recognized standing and reputation, carries on preliminary negotiations for positions of the caliber indicated through a procedure individualized to each client's personal requirements. Several weeks are required to negotiate, and each individual must finance the moderate cost of his own campaign. Identity is covered and if employed present position protected. If you have actually earned over $2,500, send only name and address for details.

R. W. BIXBY, INC., 141 Delward Bldg., Buffalo, N. Y.

EXECUTIVES.

Contact employers through our confidential and effective methods. Write for details. THE NATIONAL BUSINESS BOURSE, 20 W. Jackson-blvd. Established 23 years.

GOVT. EXAM., PREVIOUS QUESTIONS and answers, mental tests, $1 up. List free. PERGANDE, 159 N. State-st.

Employment Agencies.

— — — WABASH, 202 S. STATE — — — Couple, houseman and maid, 35-45..$75RBL. Outside sheet metal. Steady. Boy, learn vulcanizing..........$8

SPRAYER FOREMAN ....75C HR. Drill Press Oprs. Cabinet Makers. LOOP AGENCY 36 S. STATE, R. 1310.

CREDIT MAN — CREDIT-COLLEC. EXP. req.; finance train. helpful; age 25-30.$135 UNITED, 209 S. STATE-ST.

. . . DESIGNER DRAFTSMAN . . . Valve Designing; out of city.........$2,400 S-H-A-Y, 30 W. WASHINGTON.

SALESMEN—MANY OPENINGS—GD. SALS. CADILLAC AGENCY, 14 E. JACKSON.

INDUSTRIAL ENGR.; SHOE EXP....$4,000 CONSOLIDATED, 11TH FL., 209 S. State.

. . HOTEL AGENCY . ALL DEPTS. . . Modern Hotel Bureau, 879 N. State.

INDUS. SALES ENGRS.—U. ED. HI GRADE. OCCUPATIONAL, 310 S. MICHIGAN.

7 CLKS. TRAIN. $22 LAUNDRY RT. $25+ GREAT LAKES 166 W. Wash., R. 418.

— — — HOTEL PAINTER—STEADY — — — BROWN'S, 184 W. WASHINGTON.

— 10 EXPERIENCED HOTEL CLERKS — NO. SIDE CONSOLIDATED, 1001 Leland.

— — — — A-1 SPRAYER, 50C — — — — MONARCH, 166 W. WASHINGTON.

AUTO GREASERS, $18|COOK HLPRS...$12 BUSCH AGENCY, 184 W. WASHINGTON.

AUTO MECH. $30 FORD MECH. ... $32 GEN. AUTOMOTIVE, 37 W. Jackson, R.40.

AUTO PARTS MAN, NEW AND USED $25 AVAILABLE, 343 S. Dearborn, Rm. 204.

MOLENE PERSONNEL, 105 W. ADAMS Cred. man 25-30, sales minded, alert $110.

MECHANICS, CAR WASHERS, GREASERS Chicago Garage Owners', 16 West Jackson.

SALES—AUTOMOTIVE EXP. ...$200 PLUS REDFIELD PERSONNEL, 5 S. WABASH.

— SPECIAL PLAN FOR EXECUTIVES — BUSINESS MEN'S CL. HSE., 209 S. State.

HELP WANTED—MEN.

Employment Agencies.

Auto Parts Sales (3), $225.

RETAIL CHAIN PERSONNEL MAN..$5,000 YG. TAX ACCT., C. P. A. OR L. L. B..$250 RETAIL MERCH. MGR., Gentile......$6,000 GENERAL SALES MGR., Foods......$8,000 GLADER CORP., 110 S. DEARBORN-ST.

TRADE SCHOOLS—MEN.

ALLIED SHOPS

OFFER PRACTICAL TRAINING TO TOOL & DIE MAKING MACHINIST TRADE, TOOL, DIE DESIGNING, DRAFTING, Automatic Screw Machines.

Train on actual work in most complete shops in America. Days-eves. Free employ help. Low fee. Ask about new finance plan. Visit Shops or write for FREE Booklet: PRACTICAL MACHINE SHOP TRAINING. ALLIED Screw Machine Co. SCHOOL DIVISION. 309 W. Lake-street. Dept. T. Hay. 1136.

— — — — YOU CAN QUALIFY — — — — — LEARN THE PRACTICAL WAY —

TOOL & DIE MAKING MACHINIST TRADE.

Train in a most up-to-date and modern school. New and modern equipment and expert instructors qualify you for a good job. We are proud of our facilities and our ability to give you the best in a complete practical shop training. FREE EMPLOYMENT SERVICE. Day-evening classes. Easy payment plan. Call or write for FREE new booklet. National School of Mechanical Trades. 628 W. Lake-st. Monroe 2346.

AIR CONDITIONING REFRIGERATION

These fast growing industries have need for reliable and properly qualified men for servicing and installation work. To meet this need men who can meet requirements are being selected by us and fully trained in spare time. Write giving age, education, present employment. Utilities Inst., 404 N. Wells.

AIR CONDITIONING

should excite the live wire who really wants an opportunity for steady employment and good pay. Interesting and easy to learn under RACI Manufacturer indorsed method. Come in and inspect our laboratory and shops —finest in America. Write or phone for admittance pass and "Vital Facts." Refrigeration and Air Conditioning Institute, 2152 Lawrence-avenue. Phone Longbeach 6100. Open weekdays until 9 p. m., Sat. to 4 p. m.

LEARN WELDING—NOW.

—TRIAL LESSON F-R-E-E! —NO DOWN PAYMENT. —PAY AFTER GRADUATION. —20 MONTHS TO PAY.

Write or phone for free booklet. INTERNATIONAL TRADES INSTITUTE, 741-45 W. 70TH-ST. PH. VINC. 6751.

Art and Advertising

2 ATTRACTIVE, WELL PAID FIELDS. Practical spare time training by nationally known art and advertising organization now serving 5,000 advertisers. Write for illustrated catalog, stating whether interested in ART [ ] or ADVERTISING [ ]. MEYER-BOTH CO., Educ. Dept. 20th and Michigan-av., Chicago, Ill.

PAY AFTER GRADUATION.

Be our guest for a day. W-E-L-D-I-N-G

BODY AND FENDER. DIESEL-AUTO. AIRCONDITIONING. REFRIGERATION. TOOL-DIE MACHINIST. SCREW MACHINE. Est. 36 years. GREER. 2024 S. Wabash.

DIESEL ENGINES.

Mass production of new type Diesels, for all purposes, including automotive. Greater opportunities than ever before exist for trained men. Send today for complete information. Hemphill Diesel Schools, 2022 Larrabee-street, Chicago. Lincoln 3630. Visitors welcome, 9 to 9 p. m.

U. S. JOBS.

Former U. S. Examiner Helps Prepare You for Exams. NO COST IF UNSUCCESSFUL. P. O. and R. M. clerks, Meat, Liquor Customs Inspectors, Stenos., Bkkprs., Guards, etc. Age 18-50. Write Patterson, or call at once. 77 W. Washington, Suite 510. Fra. 9784.

AIR CONDITIONING.

Prepare now for this fast growing industry that needs trained men. Wherever you live you can start training at once. Free details. THERMO AIR CONDITIONING INSTITUTE, 129 W. Hubbard-street, Chicago. Sup. 0540. Visitors welcome. Open daily 9-9.

Work for "Uncle Sam."

$1,260-$2,100 year. Try next Chicago examinations. List positions and particulars telling how to qualify—FREE. Franklin Institute, Dept. 115C, 360 N. Michigan. London Guarantee Bldg.

LEARN WATCHMAKING.

[THE DEPRESSION-PROOF TRADE.] Our Master Training—Day or Night—Makes you independent. Book free. CHICAGO SCHOOL OF WATCHMAKING. Dept. "T." 155 North Clark-street.

AIR CONDITIONING.

New jobs, new opportunities. Book free. CHICAGO TECHNICAL COLLEGE, 21-A Tech. Bldg. 118 E. 26th-st. Vic. 8376.

BE A MECHANICAL DENTIST. EARN BIG money. No age limit. Day, eves. NATIONAL School Mechanical DENTISTRY. Visit 10 W. Jackson. Write Dept. A2.

HOTELS CALL FOR TRAINED MEN— Good pay. Learn at home. Write Lewis Hotel Training School. Desk 749 Washington, D. C.

LEARN TRAFFIC MANAGEMENT— FREIGHT TRAFFIC INSTITUTE 176 W. Adams-st., Dept. T-141. State 2330.

— — TIME STUDY ENGINEERING — — N. W. IND. ENG. INST. 205 W. WACKER-DR., R. 2014. FRA. 8358.

— — — BE A TRAFFIC MANAGER — — — COLLEGE OF ADVANCED TRAFFIC. 330 S. WELLS, Dept. C26. HAR. 8649.

EARN WHILE LEARNING—AUTO MECH. body, fender, prac. shop work; plenty jobs. FEDERAL AUTO ENG., 2040 Washington.

— WELDING, ACETYLENE, ELECTRIC — .. T. & T. Welding, 663 Randolph.

BE A BARTENDER—BIG DEMAND; FREE placement. Low fee. 1608 Milwaukee.

HELP WANTED—WOMEN.

Stores and Offices.

ALTERATION HANDS — WITH SELLING exp. Southmoor Style Shop, 6654 Stony Island-avenue.

BOOKKEEPER—MUST BE EXCEPTIONALly quick and very accurate; excellent at figures. State age and experience. Address K 589, Tribune.

CURTAIN AND DRAPERY SALESLADIES for South Shore district and Oak Park. METROPOLITAN DRAPERY CO. Phone Hyde Park 1410 for interview.

DENTAL ASSISTANT—BEGINNER. AGE over 25, 3 day week, $6 wk. Must live at home. Address O M 585, Tribune.

Department Store Manager

Who has successfully done $300,000 to $350,000 annual volume. Intimate knowledge all department store lines, except, furniture, required. Small midwest city. Write full details. Address K 583, Tribune.

DIAMOND SALESWOMAN.

Thoroughly experienced. Good references. State age and previous employers. Write Supt. Boston Store, Milwaukee, Wis.

GIRL — AGE 22-28; THOROUGH KNOWLedge of accounting; be good typist. Phone Randolph 6783 for appointment.

GIRLS TO MANAGE CLUBS AND TEACH Light Ed. System. See Thos. Reeve, Inv. 7-8 p. m., or write Hyde Pk. Bank Bldg.

MILLINERY MANAGERS

For out of town locations; must be thoroly expd.. Consumers Millinery Stores, Inc., 1144 S. Canal, Harrison 0787.

MILLINERY SALESLADIES — EXPER.; workroom knowledge pref. 3902 Broadway.

MILLINERY SALESLADY — EXPD. ONLY. Apply after 11 Mon. a. m. 546 N. Michigan.

NORTHWEST SIDE MANUFACTURING COMpany will interview 1938 university commerce course graduates for office positions; some stenographic work; state age and scholastic record. Address N T 106, Tribune.

SALESWOMAN—MICH.-AV. DRESS SHOP Must have hi grade spec. shop exp. Perm. Ex. opp. Give ref..ph. Address L 111, Tribune.

SALESLADY—EXPERIENCED IN CORSETS, ladies', children's and infants' wear. Annes Dept. Store, 4810 Milwaukee-avenue.

SECY.-STENO.—EXPD. IN TRADE JOUR. editorial or advertising department. State qual.: Educ., age, salary. Address O T 362, Tribune.

STENOGRAPHER—QUICK AND ACCURATE knowledge genl. office work. State age, natl., exp. and salary. Nr. Loop. North. Permanent; opportunity for aggressive person. Address N J 319, Tribune.

STENO.-SECY. SECRETARY TO CORPORation executive and general stenographic work; good education, neatness and accuracy essential; state age, exper., educ. and salary. Address K 475, Tribune.

Executives and Managers.

FORELADY—EXPERIENCED IN FOODS, TO supervise packing line. Excel. opp. for right party. Address O Y 574, Tribune.

Professions and Trades.

. . . . . BEAUTY OPERATORS . . . . . If you are experienced and capable, to manage a shop, we can offer you a wonderful proposition. State experience, give phone number. Address O T 490, Tribune.

BEAUTY OPERATOR—EXPERIENCED FINger waver and manicurist. Follow. preferred. Lin. 6627, 424 Fullerton.

BEAUTY OPERATOR—EXPERT MANICURist, steady or part time. Belmont Hotel. Bittersweet 1219 or Buckingham 3283.

HELP WANTED—WOMEN.

Professions and Trades.

BEAUTY OPERATORS — EXPERIENCED, with following. PARK LANE BEAUTY SHOP. 2842 Sheridan-rd.

BEAUTY OPERATOR—ALL AROUND, MUST have 5 or more yrs. exp., steady work, good salary. 5242 Irving Park-blvd.

BEAU. EXPERT MANICURIST — BRING tools; 3 yrs.' exp. 5011 Sheridan-road.

BEAUTY OPERATOR—EXPERT, TO MANage shop; fine opp. Ph. Greenleaf 8908.

BEAUTY OPERATOR — EXPD. ALL around; steady position. 2830 W. Cermak.

BEAUTY OPERATOR—ALL AROUND. 2131 S. Oak Park-av. Berwyn 2192.

BEAUTY OPERATORS — EXPERT, ALL AROUND: STEADY. 6558 S. ASHLAND.

BEAUTY OPERATORS—10, EXPERT, GOOD salary. Steady work. 3253 N. Clark.

. . . BEAUTY OPERATOR—ALL AROUND. 5751 IRVING PARK-RD.

DENTAL HYGIENIST—STATE EXP. AND salary. Address N X 558, Tribune.

DESIGNER—EXPD., CAP. OF MAKING COStume suits and missy dresses; good house. Replies kept strictly confidential. Address O Y 190, Tribune.

Envelope Mach. Operators.

Plunger and rotary type operators. State clearly type machine operated, exper., age. ADDRESS O M 588, TRIBUNE.

EXPERIENCED HAND QUILTERS AND embroiders and Cornelly mach. operator. Ph. Del. 8070 or address O T 533, Tribune.

MASSEUSES [5]—OUR GRADUATES WILL also teach Swedish massage for services. KELLBERG, 32 N. STATE, 9TH FLOOR.

MILLINERY MAKERS—ONLY EXPERIenced need apply. Good pay. Plenty of work. Jo-Mor Hats, 65 E. South Water-st.

MILLINERY MAKERS—EXP. ONLY. Bi-Rel Hat Co., 53 E. Wacker, 4th floor.

OPERATOR FOR SINGER AND CORNELY Chenille embroidery machs.; must mark and lay out emb. patts. Can you design? Give tel. no. Address N J 318, Tribune.

OPTICAL WORKERS—EXPD. IN PRESCRIPtion work or frame mfg.; give full details, experience record of past employment, salary received and salary desired. Address K 585, Tribune.

SHIRT PRESS OPERATORS—EXP. WHITE. Apply 3967 Archer, 11 a. m., Monday.

STAYER AND S. AND S WRAPPER OPERator in setup paper box factory. Must be experienced. Leon's Paper Box factory, 168 N. Clinton-street.

TEACHER.

Qualified to teach Munson and Pitman shorthand, also bookkeeping. Give full details in application. Address N T 113, Tribune.

Household Help.

COMBINATION NURSE AND SEC. MAID— Wh.; age 22-35, expd.; care infant and child, asst hsewk.; no cking.; stay nights; $9-$10 wk. Refs. Call South Shore 7296, Monday.

COUPLES—FOR ADVERTISEMENTS FOR couples see separate subheading "Couples" immediately following this subclassification.

GEN. HSWK.—WHITE, UNDER 35; 2 CHILdren; have laundress; own rm.; ref. req.; $10. 620 Linden-av., Wilmette, Wil. 1969.

GENERAL HOUSEWORK—STAY, NO COOKing. Like children. Weinstein, 5138 N. Kimball; Keystone 2825.

GEN. HOUSEWORK—WH.; COOK; 2 CHILdren; light washing; private rm.; references; $10; suburb. Address N X 528, Tribune.

GEN. HSWK.—WHITE; MUST BE GOOD plain cook; no wash.; fam. of two; suburb, south; refs. req. Address N X 561, Tribune.

GEN. HSWK. — WH., 25-40, COMPLETE charge; like child.; gd. sal. Hollycourt 2413.

GIRL—REFINED, GENTILE, WHITE; TO care for baby, 2 months old, light hswk., no washing; 2 adults; $40 month, board and room in north shore apt., facing lake; liberal time off; give age, nationality, experience. Address O T 477, Tribune.

GIRL—WHITE, NEAT, REFINED, EDUC.; 25-30; exp. as nurse with children; care 9 yr. old boy and 2d work; A1 ref. req.; good sal. Call aft. 10 a. m. Mon. Linc. 6626.

GIRL—WHITE, 18-30; GEN. HSWK. COOK, asst. intelligently with care of child 3 and baby 9 mos.; own room, bath; pleasant home; $30 month. Sheldrake 6702.

GIRL—WHITE, COOK, GEN. HSWK., FOR couple. Summer home, North Wisconsin. ADDRESS K 581, TRIBUNE.

GIRL—WH., 30-40, CAP. FULL CHG. HSWK., cooking, like children. State salary, refs. Address K 482, Tribune.

GIRL—WHITE, GEN. HSWK., LAUNDRY; Dr.'s res.; go-stay; adults; $7. Linc. 8173.

GIRL—WHT. 18-35; HSWK.; OWN RM.; no ckg.; sm. fam. Springer, 5001 N. Sawyer.

GIRL—WHITE LIGHT HSWK NO COOKing. Stay or go. 4112 W. 16th-st., 3rd.

GIRL—WHITE; CARE OF SCHOOL BOY; gen. hswk.; sm. fam. Ph. Columbus 8291.

GIRL—GEN. HSWK.; NO CHILDREN; GO home nights. Belonsky, Austin 5948.

GIRL—WH.; HSWK.; PART CARE OF baby; stay; good salary. Fairfax 2125.

GIRL—YNG. GEN. HSWK.; GOOD REFS.; steady; $8; no ckg.; stay. 612 Surf, 4th fl.

MAID — GENERAL, LARGE APARTMENT on Lake Shore-drive. Intelligent, thorough cleaner; neat, hard worker; plain cook. Three adults. Room, bath; good pay; references investigated. Address K 590, Tribune.

MAID—WH.; EXP.; OVER 20; HSWK. GOOD cook, 2 childrn., no wash., $8-$9. Stay. Bri. 7462 or write Mrs. C. Heim, 1947 Howard.

MAID—SECOND, WH., CAPABLE; COUNtry home nr. Chicago. State age, experience; refs. req. Address O M 563, Tribune.

MAID—GENERAL; BETWEEN 35-45 PREferred; adults. Sheldrake 2534.

MOTHER'S HLPR.—18-30, WHT.; INTEL.; no hswk.; light laundry; near N. S.; go nites; refs. $8-$10. Address O 261, Tribune.

NURSEMAID — WHITE, EXPERIENCED; references; over 18; lake, summer; city, permanent; $8. Address O T 487, Tribune.

NURSEMAID — WHITE, EXPD. WITH INfant; hotel apt.; stay; $6. Buckingh. 0156.

SCHOOL GIRL—LT. HSWK.; ASST. CARE of baby. Near lake. Hol. 6909.

THE TRIBUNE OFFERS SPECIAL LOW rates to persons advertising for positions. For further information stop at the Want Ad Office, Madison and Dearborn streets or in the lobby of Tribune Tower.

WOMAN — TO TAKE CARE OF INVALID elderly lady in institution. 6140 Drexel-av.

WOMAN—MID. AGED; GD. HOME. STATE sal. wtd., refs. Address O Y 366, Tribune.

Couples.

WANTED — COUPLE; WHITE; MIDDLE age, $100-120; permanent job; she cook, he butler, chauffeur, handy man; country home, 40 miles from Chicago. Must like country life, children, animals. Don't write without giving highest references. Address K 454, Tribune.

PAINTER AND WIFE—TO TAKE CHARGE of large rooming house. Man to do painting and odd jobs. Wife to take charge of maids and collect rents. Age 30-45. State exper. Must have good refs., no children. Address O Y 364, Tribune.

ASST. MGR. AND HSKPR.—LARGE APT. Hotel. Must have A-1 refs. as to ability, character. Give full part. about yourselves with photos. Address N T 319, Tribune.

COUPLE FOR FAMILY WITH 2 SMALL children; nurse employed; wife to cook, take care 2d fl.; husband to serve, take care 1st fl., lawn; wages $20 per wk. In Minnesota; ref. exch. Address K 474, Tribune.

COUPLE—EXPD. WKING. HSKPR. MAINT. man; apt. hotel; sm. wages and apt. Div. 1314.

COUPLE — HSWK., COOK, DRIVE, 3 adults; 2 rms.; bath; $50 mo.; references. Address N X 484, Tribune.

COUPLE FOR SMALL HOTEL — DECOrater, maintenance, housekeeper. Give age, exp., salary, etc. Address O M 155, Tribune.

COUPLE—EXPD. MANAGING KITCH. APT. Must have gd. ref. For apt. Wen. 3114.

Clubs, Hotels, and Restaurants.

EXPER. CAFETERIA CARVER. ALSO griddle girl and steam table girl. Harmony Cafeteria, 15 S. Wabash.

Saleswomen.

BEAUTY DEMO.—3. NATIONALLY ADV. beauty aids. $20 weekly, comm. and bonus after free training. Experience unnecessary. PRINCESS PAT, 2709 S. Wells-st.

DRESS SALESWOMEN.

Thoroughly experienced for part time employment for loop and outlying shops. Apply Sally Frocks, 233 S. State-st., 5th fl.

— — INSURANCE OPPORTUNITY — — METROPOLITAN CASUALTY INS. CO. of N. Y. opening Illinois on monthly contracts. $25 cash bond req. Comm.-draw. when qual. 105 W. Monroe-st., Chicago.

REAL ESTATE WOMEN.

Experienced, with automobile, to sell homes and homesites in Chicago's most rapidly growing community. New FHA terms make this a most unusual opportunity for big earnings. Comm. Apply property office. Harlem-av. and 123rd-st., today, or see Mr. Brown Monday, 11 a. m. to 4 p. m., in Room 437 Conway Bldg., 111 W. Washington-st.

REAL ESTATE CANVASSERS—$15 WEEKly drawing account; liberal commission. 111 W. WASHINGTON-ST., ROOM 425.

AVERAGE 3 SALES OUT OF 5 CALLS— Comm. 100% profit; everybody a prospect; you sell merchandise coupons, $34.60 for $1; $5 cash req. Guaranteed sales or money refunded. Rm. 642, 201 N. Wells-street.

OPPORTUNITY FOR WOMAN OF INTELligence and initiative seeking interesting career. Relig. educ. wk. Guaranteed income comm.-bonus. Address N X 585, Tribune.

SALESLADIES—HOUSE TO HOUSE. TO sell household necessity; every home owner wants demon.; makes sales; repeat; sal. and bonus. See Miss Franklin, 5535 N. Clark.

SOLICITORS [3]—FOR ARRANGING APpointments for closers in music educational work; $35 aver. comm.; great proposition. 6951 W. Grand-av., Mon. or Tues.

$1 DRESSES, 50C; PLEATED APRONS, 32c; other aprons, 10c up. Artistic Apron House, 103 S. Wells-street.

WOMEN — DEMONSTRATE AND RENT washing machines; str. sal., expenses; no sell.; job op. now. Address N X 429, Tribune.

NEAT, TACTFUL—SELL ADVERTISING IN high class woman's loop club year book; comm. Phone Mon., Tues., 1 to 2. Har. 0713.

SELL PERSONAL STATIONERY EVERY day cards; comm. Address E M 19, Tribune.

SELL THE NEW "NEVERLIFT" IRON REST. Commission. 3901 W. North-avenue.

HELP WANTED—WOMEN.

Saleswomen.

GO-GETTERS.

Live, alert women, over 30, with cars or without. Your opportunity to earn real money is here.

NOW!

No experience necessary, as I will work with you. I have 10 years' successful R. E. experience and will show how you, too, can get into this pleasant, profitable, dignified work. Liberal commission. Write Mrs. Pilot, Address N M 431, Tribune.

TEACHERS WANTED.

We can offer attractive summer employment to several teachers. Many Chicago and Cook county teachers have found it interesting and profitable to spend the summer months with our organization—the publishers of the World Book Encyclopedia. Adequate training for the work is given at no cost. You make no investment. Liberal commissions paid. Why not investigate? See MR. HAYES, Room 1000, 35 E. Wacker-dr. or phone State 3881 for appointment.

NATIONAL MILLION DOLLAR MFR. IS seeking resident woman in Cicero, Berwyn, Riverside, Brookfield, La Grange, Hinsdale, and Downers Grove, for an unusual opportunity of professional service. Applicants must be over 30; good character and personality. Those selected will receive free training, exc. income, comm., and bonus; full time, permanent, with opp. for advancement. Address B O 422, Tribune.

PERMANENT POSITION.

Woman, pleasant, courteous, handling estab. customers; over 29; permanent pos.; good pay to start; liberal percentage and expenses. Women's wear. No experience nec. Apply Monday, 10-12, 209 S. State, suite 923.

HERE IS $100

worth of hosiery and dresses on consignment. Percentage. Pay for what you sell. Married women can make from $15 to $30 wkly. Only those answering at once will be hired. Cornet Co., 229 W. Washington.

YOUNG LADY.

Age 19-23; travel to N. Y., California, and return; circ. work; permanent, with chance for advance; liberal percentage; transp. Apply 10-12 a. m., Hotel Buena Park, 4145 N. Broadway. Mr. Blake.

WOMEN—CAN YOU SELL A NECESSITY for every apt. bldg. and home owners; lowest prices for fall delivery; drawing acct., comm. Leads furnished. Interview, 2-5 p. m. Great Western Coal and Coke Co., 2424 N. Pulaski-rd.

NEED MONEY?—EARN $14 TO $23 COMM. weekly just showing gorgeous Fashion Frocks to friends. Free dresses to wear and show. No investment. Give age and dress size. FASHION FROCKS, Inc., Dept. K-3959, Cincinnati, Ohio.

PART TIME SALESWOMEN.

We can use the services of marr. women. Hosiery, underwear or dresses. Exp. desir. Excel. comm. Royal Crown, 227 W. Wash.

SOLICITORS—EXP. FOR LAUNDRY. REFS. Sal. and comm. Address N T 317, Tribune.

Agents.

$6.00 HOURLY—AMAZING KARNU REfinishes autos like new without rubbing, polishing, waxing or painting. Inexpensive— costs little. Wipes on with cloth. Lasts 8 to 12 months. Free sample. KARNU, Dept. 1902, Cincinnati, Ohio.

WEAR FINE HOSE I SEND WITHOUT COST with outfit while taking orders for amazing new hosiery. Replacement guaranteed against holes, snags, and runs. Rush name and hose size. Wilknit, Desk 380-N, Greenfield, Ohio.

LARGE MFR. OFFERS NEW SELF-ILLUMInated changeable window sign. Every store prospect. Retails $1.95. Over 100% profit. Davenport & Son, 311 N. Des Plaines, Chicago.

Miscellaneous.

LADY TO TAKE CHARGE OF NEW HAIR and scalp studio for men and women; experience not necessary but personality essential. Wonderful opp.; comm. basis. State age, details. Address N L 148, Tribune.

ASSIST MAILING LIST—OUTSIDE WORK, aver. $22 weekly, pay $10 exp. and good bonus. Write education, age, references and phone. Address K 511, Tribune.

Teachers' Registries.

TEACHERS! MANY VACANCIES LISTED. Write us, stating your qualifications fully. Central Registry, 511 Wichita, Kas.

Employment Agencies.

— — ZINSER PERSONNEL SERVICE — — A placement and vocational counselling service; high schl. and university graduates. 140 S. Dearborn-street. Ran. 2464.

—PASTRY COOK, $20; GEN. MAIDS, $15— Lee, opp. Davis L, Evanston. Davis 8116.

HOTEL MAID, $55; COL. MAID, $45; WHT. hsemaids, $10-$15. Elite, 57 E. Oak.

SECRETARIES ....$100-$130 HAHN-MARTIN, 7 SO. DEARBORN-ST.

TESTED PERSONNEL, 310 S. MICHIGAN. For superior office positions.

— GIRLS, SO. S. FACTORY EXP., $15 — ROYAL, 184 W. WASHINGTON, 2D FL.

STENO.-SECY. — ATTRACTIVE, A1, $125. THE BAYUR AGENCY, 105 W. ADAMS.

BOOKKEEPER-STENO.—25-35 YRS......$20 PROGRESSIVE, 220 S. STATE-ST.

CORBOY-CALVIN, 20 W. JACKSON— Stenographer, mortgage exp. $20

STEAM TABLE GIRL, YG., EXP., $11+MLS. AGENCE DE PLACEMT., 840 N. Michigan.

TRADE SCHOOLS—WOMEN.

GIRLS, ATTENTION

Prepare for the great demand of the coming busy season. FASHION MODELING.

Be qualified for the many well paying positions in DRESS SALONS, DEPT. STORES, FASHION SHOWS, PHOTO POSING. Take advantage of our years of experience in preparing and placing Better Models in this dignified profession. SPECIAL for one week. CHRISTINE MALLON, our NEW YORK Stylist, will give you personal interviews and discuss your qualifications. Free placement service. Low tuition. Don't delay. Visit, call or write.

NAME ....

ADDRESS ....

Mallon-Friel Studio

32 W. Randolph, 5th Floor. Dea. 3106. Studio of famous graduates and originators of this training.

Chicago Business College.

Largest [25 rooms]. Oldest [estab. 1887]. Only school with 5 live switchbds., 4 trunks. SWITCHBOARD, $1. [6 LESSON COURSE.] COMPTOMETRY, $15. FELT-TARRANT AND BURROUGHS. ALL OPERATIONS COMPLETE.

Gregg, Munson, Pitman

with Business English, Spelling, Switchboard. DICTAPHONE, FILING. BOOKKEEPING, by month or course; Cashiering 2 weeks, 6 machines, $2 up; TYPING, individual instruction. SPEEDWRITING. 100 words min. in 8-10 weeks. Not a machine. Free demo. 11 a. m. daily; Tues., Thurs., 6 p. m. Free placing; lots of calls. Visit all dept. this fine univ. teacher school. Both sexes. Catalog free. 190 N. State, Frank. 4122. WALTER D. HARRIS, B.S.M.A., Pres.

CHICAGO COMMERCIAL COLLEGE.

SWITCHBOARD, $1

6 LESSON COURSE—LIVE BOARDS. Comptometry, $10 Complete. All operations complete, incl. course in switchboard, included.

SPEED WRITING, $15.

A. B. C. shorthand, 100 words min. 6 to 8 weeks includ. typing, demonstrations daily. Gregg shorthand $5 month, day school, dictation practice, 20c hour, 15 hours, 99c; court reporting, day or eve. Placing service, no charge. 127 N. Dearborn. Franklin 4803.

FASHION MODELING

Special this week. PREPARATORY for SUMMER ENGAGEMENTS. Short courses in Wholesale Photography, Bathing and Sports Wear, Shoes, Stockings.

$15.75 PER SUBJECT.

Complete Course $50—Payable $1.75 lesson. Day-Eve. Call or write for free test chart. NAME ADDRESS

JO KEITH, 14 W. LAKE.

Licensed Placement Bureau. Dea. 0134.

Century Business College.

Visit Chicago's Finest Business School. Individual Instruction, Day or Eve. Superior Placement Facilities. Call, phone or write for information on any course. SECRETARIAL [Gregg, Munson, Pitman] "COMPTOMETER" TYPING. SWITCHBOARD-TYPING. BOOKKEEPING-ACCOUNTING. 18TH FL., 105 W. MADISON. FRA. 8478.

A HIGHLY SUCCESSFUL, WELL KNOWN Chicago hotel manager is now selecting several reliable women to be trained for responsible hotel positions leading to Social Hostess, Assistant Manager, Cashier, Front Office Inspectress, Linen Room, and Housekeeper. Experience unnecessary, but must be willing to devote few hours daily or eves. in training until qualified. Free catalog. HOTEL EXTENSION DIV., 202 N. Wabash.

LEARN DENTAL NURSING.

A dental nurse earns a good salary. Pleasant, dignified work; easily learned. Chicago School of Dental Assistants. Visit 64 E. Lake. Write Dept. O for catalog.

SWITCHBOARD LIVE BRDS. RECEPTION Real Placing Serv. Many calls. Only school of 4 boards and latest hotel individual instr. Actual experience. 9 days or 2 wks. Stewart Field's Annex Schl. 24 N. Wabash Cen. 6647.

INVESTIGATE OUR SPECIAL TERMS IN SWEDISH MASSAGE. ALSO FREE COURSE. PLUS SMALL SALARY. MELLQUIST, 177 N. STATE, R. 402.

HOTELS CALL FOR TRAINED WOMEN Good pay. Learn at home. Write Lewis Hotel Training School. Desk 749 Washington, D. C.

750 HR. HOSP. NURSING COURSE, $50, with bd., rm. Del-Har, 116 S. Michigan.

TRADE SCHOOLS—WOMEN.

ATTRACTIVE GIRLS

Excellent opportunity for those who can qualify to enter this very profitable profession of fashion modeling.

Come in and let us explain why Vera Jane graduates so outnumber all others in large fashion shows, better positions, commercial photography, etc.

See our beautiful salon for hair styling and panchromatic makeup instruction by our HOLLYWOOD MAKEUP ARTIST.

Ask about our free placement service and the exclusive Vera Jane feature, our MODELS PLACEMENT BOOK. SPECIAL CLASSES FOR CHILDREN. Apply at studio in person or mail coupon.

NAME ....

ADDRESS ....

VERA JANE STUDIO

"AMERICA'S FINEST AND BEST KNOWN MODELING STUDIO." 64 E. Jackson-boulevard. Wabash 9332.

— COSMOPOLITAN BUSINESS COLLEGE — Complete sec. courses; lowest rates. GREGG OR MUNSON SHORTHAND. Dictation Practice—Court Reporting. Acctg., Commercial Law, Bus. Engl., Typing.

DICTAPHONE, $5.

Real Practice—Regular Office Dictation. COURSE IN SWITCHBOARD INCLUDED.

COMPTOMETRY, $15.

COURSE IN TYPING INCLUDED. Register this week—Special Summer Rates. Placement Service at No Charge. 180 W. WASHINGTON. FRANKLIN 9485.

LOST AND FOUND.

TO FINDERS.

If you have found a cat or dog, a pocketbook, jewelry, or fur, and cannot locate the owner through the "Lost and Found" advertisment in The Tribune call and go through the "Lost and Found" index at the PUBLIC SERVICE OFFICE, 1 S DEARBORN-STREET.

TO LOSERS.

If you are listed in the telephone directory you can charge an advertisement of your lost article by telephoning Miss Miller of the Tribune ad taking department, Superior 0100. Your advertisment receives the benefit of free listing in the Tribune Public Service office mentioned above for a period of two months. This service facilitates the recovery of lost articles advertised.

BRACELET—LOST—BLUE ENAMEL LINK. Diversey-Clark. Reward. Moh. 2960.

CASE—LOST—BLK. LEATHER, CONT. ORchestra lights, etc. Rew. Seely 4632.

CLASP—LOST—CARVED JADE, SET IN yellow gold band; in loop; Tuesday; liberal reward. Address O M 242, Tribune.

DOG—LOST—WIRE HAIRED, MALE, PARTly blind; vicinity Lincoln park; reward. Lin. 7055.

DOG — LOST — IRISH SETTER, FEMALE. Name Sheila, 1½ yrs. old. West of Barrington. Reward. Ph. Wilmette 5004, Mrs. Pierce.

DOG—LOST—RED IRISH SETTER BITCH. Ans. to name Sheila. Liberal reward. Address N X 512, Tribune.

DOG—LOST—WATER SPANIEL, MON., WILlow-Burling; ans. Kenneth. Lin. 8594; rew.

DOG—LOST—THURS.; GREAT DANE, BLK.-white spots; female; rew. Hay. 9612.

DOG — LOST — WIRE HAIRED TERRIER, male; Thurs. Vic. 72-Vernon. Rew. Ste. 1984.

KEYS—LOST—43D AND BERKELEY OR 51st and Drexel. Reward. Stewart 7041.

PURSE—LOST—JUNE 9 AT CHICAGO THEater; large, darke blue alligator, with inl. J. D. on purse and fittings containing papers. Valuable only to owner. Liberal reward if returned to 800 S. Halsted, Chicago.

RING—LOST—LADY'S STAR SAPPHIRE containing 2 baguettes and 8 small round diamonds, May 30 at Bryn Mawr Country club or Diversey-parkway; reward. Mr. Conklin. Wab. 8488.

RING — LOST — LADY'S DIAMOND, SET with diamonds-emeralds. Loop dept. store wash rm. Rew. Robt. R. Lipman. Cal. 4610.

RING—LOST—DIAMOND DINNER RING. vic. Homan-Arthington; rew. Nevada 2102.

SORORITY PIN—LOST—IN LOOP. HELEN Gumm name on back. Rew. Sou. Sh. 0381.

TIE CLASP—LOST—DIA. AND PLAT. INIT. A.H.W.; vic. Hamlin-Madison; rew. Har. 0514.

WRIST WATCH—LOST—PLAT. DIAM. SET 4 sapp.; blk. band. Hyde Pk.-bl.; rew. Ken. 3202.

WRISTWATCH-BRACELET — LOST — N. S. Platinum, sapphire, diam. Rew. Moh. 3040.

WRISTWATCH—LOST—LADY'S WALTHAM, 20 dia., June 7; rew. J. D. Morse, Wab. 3000.

PERSONAL.

LIBERAL COMPENSATION

For definite information as to the present whereabouts of Joseph W. Milton, formerly of 640 Addison street, Chicago. Phone Dea. 0351 or write Miss Ward, R. 614, 360 N. Michigan-avenue, Chicago.

WILL WITNESSES TO COLLISION BEtween Buick auto and truck at Wacker-dr.-Clark, at 6 p. m., Tues., June 8, comm. with W. R. Sollo, 209 S. La Salle. Dea. 0800.

PERSONS WITNESSING ACCIDENT AT Damen-ave. Elevated Station on June 3 at 6 P. M. please call Ardmore 0752 bet. 6-8 P.M.

PEARL O'NEIL, LIVING JAN., 1937, AT 5737 Kenmore; or anyone knowing address —Call Rm. 508, 134 N. La Salle. Sta. 5799.

CLAIRE NEAL AHLNESS—RESIDED 5330 Crystal-st., 1936. Write Cromwell & Co., Boston, Mass. Estate matter.

NOT RESPONSIBLE FOR DEBTS CONtracted by anyone but myself. PETER J. KOENIG, 5217 N. Lockwood-av.

ABRAHAM L. TISHLER—PLEASE PHONE me, State 0155, about Summerfield estate. G. Freudenthal Jr., 33 N. La Salle-st.

THANKS TO JESUS, MARY AND JOSEPH for all favors received. Helen Jaros.

NOT RESP. FOR DEBTS AT 915 W. 69TH-st. after June 8, 1938. NORA OWEN.

NOT RESP. FOR DEBTS CONTR. BEFORE June 3 at 4236 N. Cicero. B. Holstein.

PERSONS KNOWING HENRY DUSZYNSKI, deceased, notify C. Holinski, 826 S. Wabash.

LUCKY—WHAT DID I DO TO DESERVE this? I love you. Please communicate. H.

RESP. FOR ONLY MY DEBTS AT 747 W. Root-street. BEATRICE MICKIAVICH.

EDIE — TELL US HOW TO REACH YOU in serious emergency. Love from all. G. M.

CHRIST MANES — YOU ARE FORGIVEN; yr. mother is gravely ill. Come home at once.

CLUB AND ASS'N MEMBERSHIPS.

MEMBERSHIP EVANSTON GOLF CLUB— Real bargain. Address O M 582, Tribune.

MEMBERSHIP IN S. SIDE COUNTRY CLUB. $50, worth $150. Address N K 493, Tribune.

TRAVEL.

Buses.

FREE MEALS

LOS ANGELES, $31.50.

New York, $11.95. Dallas, $12.50. LOW RATES TO ALL POINTS. St. Louis, $4. Peoria, $2.25. Detroit, $3. ALL AMERICAN BUS DEPOT. 514 S. Wabash. 174 N. State. Call Wabash 8300.

FRANKLIN 0303.

BUS INFORMATION BUREAU. 215 NORTH STATE.

Automobiles.

BOTH READERS AND ADVERTISERS ARE urged to exercise caution in arranging automobile transportation with other individuals. References should be exchanged and carefully investigated.

UNIVERSITY PROF. DRIVING LOS ANGEles June 15, new Packard, take 2, share expenses; exch. refs. La Grange 2334M.

LEAVING TUESDAY FOR POCETELLO, Idaho. Take 1 or 2; share expenses; reference. Ken. 4678 or Ran. 2243. Mr. Funk.

MOTORING TO SAN FRANCISCO, CALIF. Leave June 20. Can take 2. Require good ref. Share expenses. Briar. 2039.

LEAVING FOR N. Y. C. JUNE 18TH; 10 days and return; take one; share expenses. Refs. exchanged. Plaza 5100.

STUDENT WILL HELP DRIVE. SHARE exp. to Denver, Colo. Leave June 15-16; refs. exch. H. B. Cook, Union Mills, Ind.

COUPLE DRIVING TO N. Y. JUNE 24 TO N. E. A. meeting. Accommodate 2 passengers, share exps. Ref. exch. Whiting 631-R.

COLLEGE STUDENT WITH 37 DODGE SEdan. Leaving for Los Angeles Monday. Room for 3. Phone Virginia 0792.

BUS. WOM. DRIV. COLO ROCKIES 15 DA. vac.; take 2-3 sm.; shr. exp.; lv. abt. June 25; refs. exch. Address E O 35, Tribune.

CALIFORNIA—NEW CARS. DRIVE INDEpendently as your own or share gas. SAUNDERS, 28 W. Lake. Central 1078.

MAN GOING TO DENVER WISHES TO accom. reliable party driving. Refr. Share expenses. Keystone 9251.

WASH. D. C., JUNE 20, SED. AND TRAIL. Help dr., sh. exp. Ken. 8539.

DRIVING TO NEW YORK—WANT PASSENgers. 1937 Chev. sedan. Avenue 1531.

TO DENVER THIS WEEK. TAKE 1 OR 2. share exp. Address O T 593, Tribune.

BUS. WOM., DR. TO LOS ANGELES. TAKE 1 woman, sh. exp. Div. 5610 after 8 p. m.

LEAVING FOR WASHINGTON, D. C., MON., June 13; take 2. Call Cicero 1716M.

DRIVING SIOUX CITY-OMAHA, MONDAY— Chev. '37, take 3, share. Ravy. 7158.

WOMAN DRIV. LOS ANGELES TAKE 3 women, shr. exp. Go June 24-26. Tri. 3927.

LEAV. FOR PORTLAND JULY 4; TAKE 2; ref. exch. Address N X 428, Tribune.

TO RENT—ROOMS—CENTRAL.

HOTEL BREVOORT, MADISON-ST., E. OF La Salle. Spec. summer rate. $7 a week.

Hotel Rooms.

— — WHY NOT LIVE IN THE LOOP? — — Run. water, $4.50 wk. Priv. bath, $7 wk.

SARATOGA HOTEL.

25 S. DEARBORN-ST. RAN. 7020.

$5 Up—Hotel Grant—$5 Up

Newly dec. rooms; running water; baths, phones. Save money. Live in heart of loop. 6 N. DEARBORN, cor. Madison. $1.25 daily.

$5 Up—Hotel Grant—$5 Up

Newly dec. rooms; running water; baths, phones, save money. Live in heart of loop. 6 N. DEARBORN, cor. Madison. $1.25 daily.

$5 WEEK—NO HIGHER.

New modern rooms. Bath and shower. WESTON HOTEL. 355 W. MADISON.

TO RENT—ROOMS—SOUTH.

BLACKSTONE, 5519. DOR. 4100.

UNIVERSITY HOTEL

$7-$9 WEEKLY, $2-$2.50 DAILY. NO EXTRA CHARGE FOR 2 IN ROOM. 100 rooms, 100 baths. Near I. C. express.

BLACKSTONE NR. 53D-ST. — LARGE, front rm. Priv. fam. To married couple or 2 women employed. Gentiles. Fairfax 0885.

BLACKSTONE-AV., 5450, 3RD—ATTR. RM., bath, priv. family, I. C., 9 min. loop.

CALUMET, S., 6852—SINGLE AND DOUble rooms; kitchen privil. if desired; priv family. $2.50 and up. Tri. 3232.

CORNELL-AV., 5115—ATTRACTIVE ROOM, awnings; large lawn; detached home; 2 adults. Exclusive use separate lawn. Private sitting room with easy chairs, books. Near I. C., lake. 7 min. to loop. Reasonable.

CORNELL, 5534—LARGE, PLEASANT RM.; pri. lav.; pri. res. I. C., bus, surf.

CORNELL, 6838—PACKER; ATTR. FRT. rm.; ideal home right party. Mid. 6285.

DORCHESTER, 5619—2 R'S., ADJ. PCH., bath; suit. fam. 3, child over 12. Dor. 8342.

DREXEL, 8418—ATTR. WELL FURN. RM., priv. apt.; nr. I. C. and surf. Tri. 8667.

GREENWOOD, 6620—1ST; COMFORT. FRT. rm.; adj. bath; private fam. Mid. 4096.

GREENWOOD-AV., 6357, 1ST—ATTRAC. cl. rm.; priv. fam.; nr. L.; $3.50. Hyd. 3828.

HYDE PARK—WELL FURN., COZY RM., adjoining tile bath, maid service, I. C. and bus. Private family. Fairfax 6339.

HY. PK.—SPLENDID RM. REAS. OWN bath, sgl. or dble. Pri. Hyd. 8029.

KENWOOD, 6515—LG. FR. 1½ RM. SUN pch. Piano. Also other slp. r. adj. bath.

KIMBARK, 6359, 3D—VERY LGE. COR. RM. Tastefully fur. Ex. closet space. I.C.-L-surf.

KIMBARK, 5111—RM.; REFINED GENTLEman; ref.; priv. fam. Reas. Fair. 6979.

LAKE PK., 4628—1ST. ATTR. RM. CPL. 1-2 girls. Kit. priv. 2 blk. I. C., surf., reas.

OGLESBY, 6920, 2D—LG., AIRY RM.; gent; I. C. trans. Dor. 3356.

OGLESBY, 7406—LGE. FRNT. RM., TILE bth., tw. beds, 1-2, beau. furn., nr. lake, I.C.

PAULINA, 6241, S.—PRIV. KITCHEN AND porch for 1-2, employed; fine trans.

RIDGELAND, 6302, 2D—LG. ATT. R., COOL; suit. 1, 2. Adj. bath. Gd. tr. Dor. 8617.

SIXTY-NINTH-ST., E., 1442, 2D—LG. FR. rm., suit. 1 or 2; kit. priv. But. 2699.

SEVENTY-SECOND-PL., E., 1966—LGE. RM. adj. bath; gent.; reas. Pri. fam. 1 bl. I. C.

SOUTH SHORE-DR., 7318—ATTR. RM. PRI. fam., overl. lk. Suit. 1-2. Gentl. Sag. 9698.

UNIVERSITY-AV., 5225—LARGE COR. RM. Cross Ventilation. Private family.

WOODLAWN, 6235—WOOD, LGE., AIRY. Next to bath, shwr. All trans.

WOODLAWN, 6546—LG., ATT., CL., $4, 1; $5, 2; sm. r., $3.50; I. C., L. Office bell.

YATES, 7343—WELL FURN. RM.; SHOWER. Priv. home; I. C.; man. Smith. Reg. 3522.

NORWOOD HOTEL.

NORMAL-BOULEVARD AT 64TH-STREET. [500 W.]—New double inador, large closet, adjoining bath; all transportation. CAFE. $6 WEEK UP. Call Englewood 3700.

44TH-ST., 1106 E.—PRIV. FAMILY; ALL trans.; $2.50. McConnell.

62D E., 1352—MOD., LGT. RM. WITH PRI. fam.; 1 blk. I.C.; suit. 1-2; $3.50. Mrs. Coons.

47TH-PL., 1355 E.—CLEAN RM., NEWLY dec., innersprgs.; tran. I. C., md. serv. $3.50.

65TH-PL., E., 1518, 3D FLR.—LT., AIRY rm., front; all trans.; nr. Jackson Park.

50TH-ST., E., 1369—3D; ATTIC. QUIET RM. for man; pri. fam.; I. C., bus, surf.; $5.

Hotel Rooms.

$5 week.

PARKLAND HOTEL [250 rooms, 200 priv. baths]. Offers comfortable, light, large, airy modern rooms. Complete 24 hour service. 1550 E. 63d-street. At Jackson Park. All forms of transportation at door.

NEW MICHIGAN HOTEL

CLOSE TO LAKE. 10 story fireproof bldg. Cool, pleasant rms., newly furn. and freshly dec. $5 WEEKLY, $1.50 daily up. Air Cond. restaurant, all shops in hotel. 24 hour service. Ideal residence. Cal. 6420. COR. MICHIGAN-BLVD. AND 22D-ST.

$6.50 wkly., $1.50 dly. up.

350 new beau. furn. rms. and baths; comp. hotel service; cafe, garage, theater, shops. U. of C.; 10 min. to lp.; all transportation. MIRA-MAR HOTEL, 6220 WOODLAWN-AVENUE. PLAZA 1100.

GRAYMONT HOTEL.

PRIVATE BATH AND RADIO. WEEKLY RATES, $6 UP. 1032 E. 46th-street, Glover Wells, Atl. 2511.

TO RENT—ROOMS—SOUTHWEST.

MOZART, S., 6610—1 OR 2 RMS. IN BUNG. Light hskpg. optional. Gar. Rep. 2243.

TO RENT—ROOMS—NORTH.

ADDISON, 1525—LT. PLEASANT FRONT rm., 1st apt. West. $3.50. Bus. L. surface.

ARGYLE, 1067—HOTEL; LARGE, OUTSIDE rms.; innerspring matt.; $4. L. bus. surf.

ARGYLE, 1452—RM., PRI. FAM. QUIET. Ltd. kitch. use. Call. aftns. Rav. 8912.

ASTOR, 1308—LARGE, ATTRACTIVE FRT. studio room reasonable. References.

ASTOR, N., 1216—NEWLY DEC., QUIET comp. Ideal for bus. people. 1 blk. lake.

ASTOR, 1352—LG. LIBRARY STUDIO RM., unusual; also small rm., $4; excel. meals.

ASTOR-ST., 1306—STUDIO RM., KIT. APT.; private bath; furn., unf.; quiet, refined.

ASTOR, 1316—NORTH. EXCEPTIONALLY nice rooms in home; bath, shower; garage.

ASTOR, 1436—STUDIO, PRIVATE BATH. Suitable for 2. Block to lake and park.

ASTOR-ST., 1337—NICELY FURN., LARGE ft. rm.; fireplace; walking distance.

BANKS-ST., 2E—UNUSUAL STUDIO RMS. Priv. bath. Twin beds. Gar. Studios $7-$8.

— — BARRY-BROADWAY HOTEL — — $5 a week and up. 3020 Broadway. Bittersweet 1600.

BELLEVUE-PL., E., 14—ATTRACT. LIGHT rms., priv. or conn. bath; nr. n. s.; gd. tr.

BELLEVUE-PL., E., 115—BEAU. MASTER frt. rm.; priv. bath-shwr.; ref. Del. 9060.

BROMPTON, 757—NR. LAKE; ATTRAC. cool rm.; home privl., $3.50. Lak. 4891.

BUCKINGHAM-PL., 637—LRG., LIGHT RM. Pri. fam.; all trans.; nr. lake. Wel. 6138.

BURTON-PL., NR. DRIVE—LG. STUDIO R. West-South exposure. 2d fl.; new furn.; share shw. ba., 2 men; $20 mo. ea. Del. 9361.

CEDAR, E., 64—LOVELY RM., RUN WATer, for gentleman, refs. req. Nr. lake, loop.

CEDAR-ST., E. 61—CANTERBURY HOUSE. Cozy, sgl. and dbl. rms., $5-$8; near loop.

CEDAR, E., 60—NR. MICHIGAN; DBLE. RM. Run. water; nr. loop and beach. Reas.

CHESTNUT, E., 195—NR LAKE; SINGLE rm.; $4.50 wk.; monthly rate; walk to loop.

CULLOM, 925, 4300 N.—MOD. RMS.; SUIT 2, with running water; good trans.

DEARBORN, N., 1246 — CLEAN, ATTRACtive 4 rm. apt.; also slpg. rms.; $3.50 up.

DEARBORN, N., 816—WALK LP. EXTRA lg. beau furn. Priv. lav. Reas. Del. 3892.

DEVON, 1739—LIGHT, CLEAN FRONT RM. in priv. fam. for one employed. Guskafson.

DIVISION, E., 31—LGE. ATTRACT. RM. conn. bath-shwr., 2 windows; lge. closet.

ELAINE-PL., 3445 N.—COZY RM., ADJ. bath; private family; radio; near lake.

ELM, E., 74—UNFURNISHED SGL. RM., home dr. Lake Sh.-dr. Walk to loop. Ref.

EUGENIE-ST., 168 — BEAUTIFUL FRONT room; privte bath; private home.

FULLERTON, 507, APT. 28—GENTLEMEN Sgl. rms. Nr. park. Good trans. $3.50 to $5.

HAMPDEN-CT., 1ST—2 NICE RMS. ADJ. shwr-bath; bus. peo.; meals opt. Div. 9389.

JANSSEN, 3652—FRONT BEDRM. FOR RE fined gentleman or lady; priv. entrance; new bed. Reas. Bus and L. Buck. 8844.

KENMORE-AV., 5742 — LARGE, NICELY furn. rm., priv. house, block lake. Single or double. Meals opt. Reas. Ardmore 5250.

KENMORE-THORNDALE — LADY, PLEAS. rm., quiet hm., nr. lake. Sun. 4371, eves.-Sun.

LAKE SHORE-DR., 1042—BELLEVUE CLUB FOR GIRLS; RADIOS. BOARD OPT.

LAKEWOOD, 5203—PLEAS. LGT. RM.; LG. closet; $4; pri. fam.; all trans. Edg. 5780.

LOYOLA-AV.—LGE. COMF. LGT. ATTR. r., nr. lake. Reas., bus, L., surf. Shel. 5993.

MAGNOLIA, 5935, 2D — OUTSIDE ROOM; lg. clos.; 1 bl. Thorndale L; lake; pr. fam.

MAGNOLIA, 4520—ATTR. NEW. DEC. FRT. r.; run. wat.; lg. closet. $3.50. Wil. L. bus.

MAGNOLIA, 5452—FRT. RM. PRI. ENTR. Gentlemen; priv. fam. Nr. lake; ex. trans.

MAGNOLIA, 4508—COZY SGL. FRONT RM.- home priv.; all transp.; reas. Keller.

MICHIGAN, N., 845—UNUSUAL LGE. RMS. for 2; adj. bath; also single rms.; nr. loop.

MICHIGAN-AV., N., 843 — BEAUTIFUL club, young bus. girls. $4.50-$5. Walk to lp.

NORWOOD, 1252—ATTR. RM.; PRIV. FAM. Nr. lake, "L"; gent., sgl., dbl.; $4. She. 1644.

RITCHIE-ST., 1302 [1300 N., ½ BLK. TO lake]—Large newly decorated front rm., priv. bath; also basement rm.

TO RENT—ROOMS—NORTH.

SHERIDAN-RD., 6330—LG. LT. RM., SUIT. employed cple., pri. hm. facing lk. She. 7156.

SHERIDAN-RD., 6710—NEW. DEC.; 1 BLK. beach, 2 blks. Loyola L. Bri. 9065.

STATE-PKWY., 1313—THE FINEST FRT. rms., bath, on the Gold Coast. Spac., bright. Ideal for 2-3. Full hotel serv. Reas rates. Also single sub-basement room for student.

STATE, N., 1520—EXCEPTIONAL RMS. IN beau. home in Linc. Pk. for business and prof. women. Sgle.-dble. Gentiles. Refs.

STATE-PKWY., 1341—LVG. RM., BEDR., bath, grand piano; unusual studio for 1-2.

SURF NR. LINC. PK.—FRT. RM.; ENCL. beau. s. rm.; piano; pr. apt.; man. Bit. 2538.

THORNDALE, 1324 [5900 N.] — CLEAN, quiet rm. 3 wind's; for 1-2. Thorndale L.

WALTON, E., 114, APT. 3—SGL.-DBL. RM.; adj. bath; $5-$6; walking distance Loop.

WELLINGTON, 883—1ST; LRG. FRONT rm.; beaut. furn.; suit. 1-2. Excel. transp.

WILSON, 1248—LARGE LITE RM., SM. FAM. All trans. Uptown district. Edg. 2420.

WINCHESTER, N., 4432—FRONT BEDRM. with living rm. combined; kitchen priv. Accom. 2; reas. All transp. Rav. 7432.

WINTHROP, 5245—LARGE LIGHT RM.; pri. fam.; all trans., near lake. Sun. 1736.

WINTHROP, 5543—COZY FRT. RM.; PRI. apt. All transp. Sun. 8513. Miller.

WRIGHTWOOD, 525—NR. PK.-DIVERSEY. A Better Place to Live. Lovely rms., $6-$7.

THE DEL MAR.

Attractive rooms, plus hotel conveniences and privacy.

LOW AS $4.50 WEEKLY. 5046 WINTHROP-AV.

SAVE TIME AND EXPENSE.

Near "L," Loop, lake, and Lincoln Park. Newly decorated; as low as $3.25 a week includes all privileges—gym., pool, outdoor sports, fenced parking lot; 24 hr. alert service. NORTH AVENUE Y M C A. 1508 N. Larrabee-st. Lincoln 2633.

A CLUB FOR MEN

with quiet, attractive rooms. Complete club facilities; 24 hr. service. Bus, L, surface. LINCOLN-BELMONT Y. M. C. A. 3333 N. Marshfield-av. Bittersweet 3333.

THE WYNDON HOTEL.

Complete hotel service. Weekly, $3.50 up. Daily, $1.00 up. 828 Windsor.

SUMMER COMFORT. SINGLE RM. WITH bath; modern bldg.; complete service. Only 5 minutes to loop. $6 week. Superior 4905.

NEAR NO. SIDE—LOVELY LGE. RM. CON. bath; priv. res.; maid serv.; nr. park-lake. Meals if des. Address O L 440, Tribune.

NICELY FURN. FRT. RM.; INNER. SPRG. matt.; off bath; suit. 1-2. 2500 N. Lin. 5790.

LITE, ATTR. FURN. COR. RM. — NR. Granville L; fam. 2 adults. Shel. 1011.

ATTR. LIGHT RM.—PRIV. APT.; GENTILE. Blk. Linc. Pk.-Diversey; gent. Buc. 3689.

4116 CLARENDON—2D; COMFT. RM. IN mod. apt. facing park, for 1 or 2.

MOD. FRONT RM. SUIT—1-2 BUSINESS girls. Twin beds. Nr. tran. Sun. 0574.

Hotel Rooms.

CLARK, N., 2026. MOHAWK 3400. NEW BLDG. OPP. LINCOLN PARK.

HOTEL CLAYTON.

300 MOD. ROOMS. BEAUTYREST BEDS.

$5 UP PER WEEK—$5 UP.

FREE RADIO. 10 MIN. TO LOOP.

LAKESHIRE HOTEL.

4128 Clarendon. Bit. 3900.

Full hotel service. All outside rooms; private showers; 53 BUS TO DOOR— nr. surface and elevated; $6 week up.

4943 KENMORE. LONGBEACH 4234.

HOTEL NORTHMERE.

Outside rms., refurn., recarpeted, redec.; every rm. with bath or shower; complete htl. serv.; Argyle L, bus or surf.; $5.50 wk. up.

FOSWYN ARMS.

Newly decorated rooms; showers and tubs; elevators; switchboard; 24 hour service. Best transp.; $5.50 week up. 5240 Winthrop-av.

RADIO, PRIV. TUB-SHOWER EACH RM. Wkly., $6 Up; Daily, $1.50 Up. HOTEL OLYMPIC, 1015 N. CLARK-ST.

$5 Wk.—No Higher—$5 Wk.

New, modern rooms. Bath and shower. THE STRATFORD. 4131 SHERIDAN-RD.

DEARBORN-ST., 1447 — OUTSIDE ROOMS; newly furn.; private baths; complete serv.

TO RENT—ROOMS—NORTHWEST.

CENTRAL PK., N., 2647—RM. FOR YNG. man in priv. home. Spauld. 7696.

HUMBOLDT 2147 — 3D APT.; PRIVATE family; gd. trans. $3. Brunswick 9306.

KEDZIE, N., 1920, 3D—2 LGE. RMS., 1 with twin beds; priv. fam. Spa. 5868.

LOWELL, N. 4218—ATTRACT. RM.; GENT. Newly decor.; radio, desk, etc.; all transp.; garage optional; $3 wk. Palisades 7558.

M'VICKER, N., 4518—LGT., ATTR. BEDrm., conn. bath; 1 or 2; pr. cott. Pal. 4555.

PALMER-SQ., 3000—LG., PLEAS. RM.; priv. home; lady. Bel. 2458.

SAWYER, N., 4345—PRIV. FAMILY; CL. des. rm.; 1 man or emp. cple. Vollmer.

. . . DEAR DAD: "WHAT A HOME! . . . Have a fine room, modern private lounge, fine meals, all club features, and so reasonable."—BILL. Y. M. C. A., 1621 Division-st., Bruns. 4380.

LIVE IN RESIDENTIAL DISTRICT—MODern building; 24 hour service; good transportation. Irving Park Y. M. C. A., 4251 Irving Park-boulevard. Pensacola 1070.

TO RENT—ROOMS—WEST.

GARFIELD, W., 1253—PLEASANT 2 FL. rm.; suitable 1 or 2. Gd. trans. Reas.

KEELER-AV., S., 808, 1ST—TO RENT— Room with nice family. Nev. 10468.

WASHINGTON-BL., 4131 — BEAU. FURN. studio rm., Venet. blinds, carp. floors, innerspring, new. dec., 1-2; reas. O'Connor.

WASHINGTON-BLVD., 4100 — LGE. OUTside rm for 1 or 2, ex. trans. McCarthy.

WASHINGTON-BLVD.—LARGE, WELL FUR. quiet rm.; pr. fam.; 1 or 2 gents. Nev. 5100.

10 MINUTES TO LOOP—GYM., SWIMMING. All Y privileges incl. Rates, $2.50 wk. up.

DUNCAN Y. M. C. A.

1515 W. Monroe-street. Haymarket 7800.

. . . $3.50 TO $4.50 WEEKLY . . . All "Y" privileges; L and surface. Sears Y. M. C. A., 820 S. Kedzie. Nev. 3800.

FRONT RM.—PRIVATE FAMILY; CLEAN; 4100 block on Madison. Nev. 2160. $3.50.

NEWLY DECOR., LARGE, AIRY ROOM— Suit. 1 or 2; adj. bath. Nevada 3370.

Hotel Rooms.

WESTLANE HOTEL.

4507 W. Washington. Estebrook 1868. Beau. rms., private baths and showers; inador beds. Newly decorated. Reas. rent.

TO RENT—ROOMS—SUBURBAN.

2D-ST., S. 119, HIGHLAND PARK—LARGE, comfortable rooms; close to business and trans.; reas. Ph. Highland Pk. 4530.

TO RENT—HOUSEKEEPING ROOMS.

South Side.

BLACKSTONE-AV., 5315 — BLACKSTONE apts.; 1-2-3 furn. apts., newly dec., refrig.; linens; adj. bath; $4.50 up.

DORCHESTER, 6025—2 RM. APT.; PR. bath; new furn.; elec. refr.; inador; all tr.

DORCHESTER, 6142, 2D—2 ROOMS; REAL kitchen; refrig.; reas.; good trans. Litno.

DREXEL, 6438—LG. FR. RM., SCR. PORCH suit. cpl. empl.; all trans. Mid. 5150.

DREXEL, 4332—SPACIOUS 1-2-3 RM. KITS., pchs.; pri. bath, shwr.; refg.; maid; $6-$10.

EBERHART, 6228—LGE. RM. LAV., REFG. Good trans. 1 or 2, $4 wk. Eng. 3984.

EBERHART, 6115—2 RM. KITCHENETTE. Frigidaire. All transportation.

ELLIS, 6528—2 R. APT. STUDIO COUCH. Refg. $6.50. Hskprs., $4.50-$5.

ELLIS, 4435—BASEMT. RM. WITH KITCH.; bath; priv. home; $5; adults only.

ELLIS, 6358—ULN. QUIET, WELL FURN. 2 rm. frt. apt.; real kit.; reas.; ex. tru.

GREENWOOD, 6318—2 NICE FR. RMS. attr. furn., elec. refrig. Good trans. Reas.

GREENWOOD, 4429—1 RM. KIT APT.; also 50 sleepg. rms.; $2.50-$5.50; all trans.

HARPER, 6200 1-2 RM. FURN. KIT. APTS. Frig., inner spring matt. New. dec.; reas.

INGLESIDE, 6334—1 ROOM, CLEAN, WELL furnished. $5-$7. Good transportation.

KENWOOD, 5508 — LIGHT, CLEAN, OUTside; all transportation; phone privileges; man or woman; $2.50, $3.25.

KENWOOD, 6117—KINCAID, 3 NEW. DEC. lt., scr. pch. Ref. Also 2. I. C., surf. L.

KENWOOD, 6240—1-2 RM. KIT. FURN. apt. New dec. Refg. $3-$5.50. Slp. rs. $2.50.

KIMBARK—6224, CREST APTS.—2 RMS., priv. bath, encl. slp. pch. New. dec.

KIMBARK, 6051—1 ROOM KIT., REFRIG. Elec., gas. $20. Lady empl. I. C., L. surf.

KIMBARK, 6530—BEAU. 3 RMS., BRAND new furn.; pri. bath; refr. Also sgl. room.

KIMBARK, 6414—2 LG. RMS., WELL FURN. Elec. refrig.; adults; I. C., L; reasonable.

KIMBARK, 6434—4 R. KIT. FUR. APTS. 2 bedrms., pri. bath, el. refr. $10.50.

KIMBARK, 6547—NEW. DEC., LT. 1-3 RM. kits., $4.50 up; refrig.; pri. bath. Slpg. rms.

KIMBARK, 6621—OUTS. 3 R. KIT.; BEDR. inador, pri. bath, refrig.; blk. I. C.; $12.

KIMBARK, 5101-6401—1, 2, 3, 4 RM. APTS. Refrigeration. Linen opt., $4 up.

LAKE PK., 4810—1, 3 RM.; ENCLSD. PCH.; $7.50; 1, 2 rm.; newly dec., $5.

LAKE PARK, 4162—LGE. FRT. RM. 4 east windows, sm. kit. Also sgl. rm. Reas.

LAKE PARK, 4000—1, 2, 3 RM. FURN. apts.; frig.; $4-$8.50; also slpg. r., $3 up.

MARTINIQUE APTS., 4165 LAKE PK.—2 R. kit.; new. dec.; 2d fl., frt.; refrig.; reas.

MICHIGAN, 2505—1-2-3 PRI. BA.; EVERY thing furn.; $3.50 wk up. Sl. r. $2.50 wk.

PRINCETON, 6203—2 RM. APTS.; AUTO stove, elec., refr., $6-$8. Wentworth 1918.

PRINCETON, 7116—2 ATTR. FRT. RMS. newly dec. Private home. Good trans.

TO RENT—HOUSEKEEPING ROOMS.

South Side.

SIXTY-FIFTH-PL., 1421-23 E.—1, 2, 3 R. kitch., new furn.; refrig. All trans.

VERNON, 6202—1-2 RMS. COMP. FURN. Newly dec. ½ blk. L. surf. $3.50-$7.50.

WOODLAWN, 6201—ATTR. NEW. DEC. 3 rm. apts., $8 up; 1 r. kit., $4 up. slp. rs.

WOODLAWN, 6519—2 RMS., PRIV. BATH. newly dec.; elec. refg.; $7.50; adults.

YALE, 6449 — 1-2-3 RMS., BEAUT. AND comp. furn. Front and rear with porch. Refrig. opt. L. surf. Reduced prices. $4-$9.

New Refrig., Porch, $9 Up.

1430 E. 67th-st. Kimbley Hotel; ½ blk. I. C.; newly dec. ivory; free light, gas, linen.

$5.30—New Park Hotel—$9.00

1547 E. 67th-place, cor. Stony; portable kitchen; 24 hr. service; spacious lobby.

— — — — —4640 DREXEL— — — — — 1-2-3 rooms and apts., priv. baths, Frigid., new range, new. fur., dec. Also hotel r. $3 up.

62D., E., 1151—UNIV. L. SUR. NEW DEC. Lg. fr. Ref. Other, $3.50-$4 up. Office.

62D-ST., E., 922—COMP. FURN. 1-2-3 RM. apts.; spic-span; rollaway beds; $4.50 up.

66TH-PL., 1439—2 RM. ELECT. REFR. CL. Well fur. Priv. court. I. C., bus, surf.

1210 E. 53D-ST.—3 WELL FURN., CLEAN fr. rms.; real kit.; elec. refrig.; $7.50.

52-ST., E., 1335—2 LGE. FRONT RMS., 9 windows, elec. refg. I. C., Bus. $35 mo.

60TH, W., 623—1-2 RM. COZY APTS. ELEC. refrig.; newly dec. $4-$8. Normal 1800.

North Side.

ASHLAND, N., 4879—2 LGE. LIGHT RMS.; Frig.; real kit.; pri. entr., pch.; $8; homey.

BEACON, 4700 — 2 RM. APT.; BRIGHT; newly dec. Ideal for 2 people. Good trans.

BEACON, 4611, NEAR WILSON—3 FURN. rms., lge. kit., priv. pch. $32.50. Adults.

BELDEN, 549 [2300 N.]—NEAR LINCOLN park; front 1-2 rms.; light, clean; with-without Frig.; $4.50-$7.50; ex. tr.; adults.

BELLE PLAINE, 929—2-3 CL., LT., AIRY R.; Frig. Also slp. rm., r. wat.; redec.; nr. pk.

BELLEVUE-PL., E., 115—LARGE BASEment; kitn.; priv. shwr. Del. 9060.

BELMONT, 635, 2D—COZY, LT. 2 RM. KIT. Nicely furn. Also sgle. slpg. rm.; reas.

BROADWAY, 4040—NEW, CLEAN, QUIET. Park, lake, 2 rms., $6; parlor, Pullman, $4.

BYRON, 1034 [3900 N.]—2 RM. FRIG. PRI. bath, $7.50, 1 rm., $4.50, slpg. rm., $3.50.

CLARK, N., 1157—2 ROOMS; REAL KITCHen; $5 week. Also sleeping rooms.

CLARK, 2438, N.—LARGE 1 RM. KITCHenette; light and clean; $6; adults.

CUYLER, 808—MOD. LG. 3 RM. APT., porch, Frig. $10. Adults. Nr. Brwy.-Irv. Pk.

DAKIN, 833—AT BDWAY.—2 RMS., ENCL. porch; also slpg. rm.; adults. Lak. 6078.

DAKIN, 911, 3950 N.—2D FL.; 2 RS., PCH., Frig.; 1 blk. all trans.; $8; sgl., $3.50.

DELAWARE, W., 16—ATTR. 1 RM. APTS., run water, clean, quiet. $4-$6; nr. loop.

DEMING-PL., 523 — LARGE, WELL FURN. Living room. Hi-class bldg. Kitnt., frig.

DOVER, 4608—1-2 RMS. AND SLP. PCH.; G. E. refrig.; bus at door. 1 blk. E. Clark.

EASTWOOD-AV., 943—DESIRABLE LARGE front 1 rm. apt. Frigidaire.

ELM, W., 56—1150 N.—PLEAS. OUTSIDE 1 rm. and kit. $6. Also 1 rm., $4. Adults.

FREMONT, 3722—ATTR., CLEAN, QUIET 2 rms.; front; Frig.; 1 rm. kitchenette.

GRACE, 719—BEAU. FURN. 3 RMS.; REAL kitchen, pri. bath, pri. porch. Frig.; reas.

GREENVIEW-AV., 4447 — NEAR CLARK, living room, bedroom, kitchen for 2, electric and gas. No other roomers. $8 week.

GUNNISON, W., 925—4800 N.—FRONT AND side kits., new. decor.; Frig.; reas.; adults.

KENMORE, 4237—ATTR. 1-2 RM. KITNTS.; shower; adults; best transp. $3.50 up.

KENMORE, 4618—KENMORE HOTEL APTS. 1-2 rooms, $5 to $10 wk. Wilson L or bus.

KENMORE, N., 4244—ATTR. 2 RM. KIT. apt. Frig., pri. bath, porch. Also 1 rm. apt.

KENMORE, 4011—DESIRABLE 2 RM. APT. Frig. Near Sheridan L. Adults. $7.50.

KENMORE, 4021—FRONT RM. KITNT.; 2D fl.; refrig.; $5.50, for 1 or 2.

LA SALLE N., 1525—NR. LINC. PK., SGL., dbl. hskpg. rs., r. w., maid serv., $2.50-$5.

LAWRENCE, 914—1, 2, 3 RM. APTS., REdec., refrig., reasonable. Also slpg. rooms.

MAGNOLIA, 3639 N.—1 RM., KIT. PRIVEleges; pri. home; mar. cpl. pref. Buc. 5994.

MAGNOLIA, 4445, 2D—1-2 RMS. CLEAN, quiet. Slpg. Gd. tr. Jacoba. Sun. 2387.

MAGNOLIA, 4430—NEW. DEC. 2 RM. SUN. parl.; attr. 3 rms.; Frig.; prv. pch.; adults.

MALDEN, 4621 — — — 4840 WINTHROP. 1505 DEVON. 1-2-3 rms.; comp. furn.; $5-$10; slpg. rms.

MALDEN, 4626 — LIGHT, CLEAN, WELL furn. rm.; heart of trans.; elec., grill. Reas.

OAKDALE, 531—FURN. 1-2 RM., PRIV. porch, nr. lake, park; exc. trans.; Gentile.

PAULINA-ST., 4635, 2D—LGE., WELL FUR. attract. rm.; real kitchen; Frigid.; $4.

PEARSON-ST., 156 E.—2 RM. KITCHENette, also sleeping rooms. Walking distance loop; near beach. Reasonable.

PINE GROVE, 3624—1-2 RM. KIT. APTS. Nicely furn., remodeled, frig., $5.50 up.

PINE GROVE, 3717—SLPG. RMS.; $3.50; 1-2 rm. kits.; frig.; $5-$7 per week.

RACINE, 4416—NEW. DEC., BEAU. FURN. 1½ rm. Sun parlor apt. 15 windows. Frig.

ROSCOE, 664—1 FRONT APT., 1 HSEKPG., $6-$4.50. New, decorated. All trans.

ROSCOE, 717—WELL FURN. 1-2-3 R. KIT. Porch; frig.; suit. 2 adlts.; also slpg. rm.

RUSH, 711—LG. STUDIO KIT., FIREPL.; 7 wind.; also 3 r. bsmt.; bath. Suit. 3 men.

SHEFFIELD, 3749—NEWLY DEC. 2 LGE. light rooms.; slp. pch.; Frig. $8 week.

SHEFFIELD, 3738—ATTR. 3 RMS., COMP. A real home; Frig.; pri. porch. $10.50.

SHERIDAN-RD., 4644—CLEAN, SINGLE kitnts., $4 up; sgl. rms., $3; run. wat.

SHERIDAN, 7418—QUIET RM. NR. LAKE. Jarvis Exp. L. $4; Studio rm., $5, eves.

SHERIDAN, 919—LARGE FRT. KIT., INAdor, refrig. serv.; Sheridan L; $5.50 up.

SHERIDAN, 5632—EDG. BCH. VIC.; KIT. privil. Brkfst. opt. Women . Ard. 4583.

SHERIDAN, 4715—FRONT 1 RM. KIT. APT. New. dec., well furn. El. Frig. Adults.

SHERIDAN, 655-57 [3900 N.]—2-3 ROOM apts., well fur., pr. bth. $7.50 up; nr. lake.

WILSON, 815—1-2 RMS. NEWLY DEC. nicely furn. Best trans., maid serv. $3.50.

WILSON, 1318, 2D—LOV. LG. 2 RM. KIT.; wallbed; innspring.; Frig.; adults; $7.50.

WINTHROP, 4711—1-2 RM. KITS., FRIG. $5.75 up. Sleep. rms., $3.50 up. All trans.

WINTHROP, 4732—LRG. FRONT KITNT., frig., pri. pch. Also beau. liv. r., pch., piano.

THE RAVENSWOOD, 1712 WILSON-AV. Refined residential hotel offers modern 2½ rm. fur. apt.; liv. rm., bedr., kit., dignified serv. L, bus, N. W. R. R.; 2 adults, $42.50.

2½ RMS., FURN., RADIO; ALSO SUBL. apt., $27.50. 6748 N. Ashland, Apt. 112, after 6.

COOL, COMFORTABLE 2 RM. APT. WITH shower. Also single rooms. 1203 N. State.

Northwest Side.

HAMLIN, N., 2415—2 LT. ATT. HSKP. RMS. Exc. tr.; resid. dis.; adlts.; reas. Alb. 2020.

KASSON, 4470—3 LGE. RMS.; FRIG., GAR.; adults; pri. entr. Craw.-Elst. and Mont.

KILBOURN, N., 2118—SMALL ATTIC FLT. Compl. furn.; adults; reas; good transp.

LOGAN-BLVD., 2604—1 LGT., PLEAS. RM. Lt. hskpg. Also 1 slp. rm. Arm. 6652.

MONTICELLO, N., 4823—FR., LT., NEWLY dec. dinette, liv. rm. L, surf. Gentiles.

PAULINA, N., 4890—2 LGE. RMS.; REAL kitchen; quietadult or quietcple.; reas.

WELLINGTON, 5130—BEAUTIFUL ROOM for 2 gentlemen or business couple.

West Side.

CALIFORNIA, S., 1257—1 RM. KITS., $10-$18 mo. New dec. All trans. Cra. 6882.

CONGRESS, 3106—3 ROOM APT., $6; 2 rm. basement-bath, $5; best transportat.

FRANCISCO, S., 320—ATTR. APT.; 2 BEDrooms, bath, refr.; priv. entr.; adults.

HAMLIN, SO. 156, 3D—3 CLEAN ROOMS. Real kitchen. Frigid. Opposite park.

JACKSON, 2944; WASHINGTON, 2147—2 or 4 rm. kit'nt. apts.; pri. bath; $5-$9.50.

KEDZIE-AV., N., 209—2 RM. HSKPG. APT. and bath. Gd. trans. $7. Private.

WALNUT-ST., 3313—2 RMS., PRIV. BATH, slpg. por.; also frt. apt., 2 r. Nr. Gaf. Pk.

WARREN-AV., 3138—ONE R. KITNT. H. C. water; best transp.; $4.50 and up.

WASHINGTON-BLVD., 1155—RACINE APTS. Clean, comp. bedrm., liv. rm. kit., adj. bath; h. w. always; $6 wk., incl. gas, elec., linens.

1240 W. CONGRESS-ST.—10 MIN. TO LOOP. Clean hskpg. and sleeping rms. $2 to $5 weekly. Seeley 9552.

Suburban.

2 COR. RMS. IN OAK PARK, 1 SLPG., twin beds, sun plr., pri. pch.; nicely furn. Gar. opt. No other rms. Bus. surf.; L. Suitable for 2 yng. business men or yng. empl. marr. cple. Ref. req. Phone Euclid 9509W.

LGE. RM.—GD. TRANS.; H. W.; PRIV. fam.; suit. cple. employed. Village 6636.

BOARD AND LODGING.

South Side.

DREXEL, 4119—ROOM AND EXC. BOARD; gentl.; private family house; all trans.

GREENWOOD, 6146, 1ST—BOARD AND RM. Home cooking. All trans.; $7. H. P. 3596.

KIMBARK, 6507—PRI. RESIDENCE; EXcellent meals; near all trans. Fair. 5695.

MARQUETTE-RD., E., 1529—NEWLY DEC. rm.; run. wat., S. expos., ex. meals, all hrs.

MINERVA, 6509—COMFORTABLE, CONgenial priv. home. Generous home table. All trans.

PERRY, 8041—DOUBLE BEDRM., 2 GENtlemen. Gd. trans. Exc. food. Rad. 5108.

UNION, 7120—PLEAS. RM. SUIT. 2 MEN; good trans.; exc. meals.; reas. Abe. 6264.

STONY ISL., 6074, 2D—OPP. JACK. PK.; gd. trans., exc. meals. Plaza 1265.

VINCENNES, 9834—NICE FUR. RM. EXC. m'ls. $7.50. Home priv. 2 girls or cpl.

7658 INGLESIDE—LOVELY RM.; EXC. meals; 2 gents; ex. tr. Stewart 9099.

(Continued on following page.)

BOARD AND LODGING.

(Continued from preceding page.)

North Side.

BELLEVUE-PL., 48 E.—HUNT CLUB FOR business girl. Attractive surroundings. Airy, outside room. Excellent food. Near lake; walking distance to loop. Reasonable.

CORNELIA, 667, 2D APT.—NICE HOME. exc. meals, gd. trans. Nr. park-harbor $8.

DEL MONTE HOTEL, 454 MELROSE AT Lake Shore-dr., 3240 N. All outside rms.; with meals. $10.50. Atmosphere of pri. club.

JANSSEN-AV., 3535, 2D—LRG. RM., BRD.; pri. fam. of 2; all trans.; ref. hm. Buc. 8102.

KENMORE, 5233, 2D—LGE., NICE, FURN. rm., nr. lake-beach. Mls. opt. Reas. All tr.

KENMORE, 6213—LG., WELL FURN. RMS. Home cooked mls.; pri. hm.; nr. lk., all tr.

KENMORE, 3710—HSE.; LG., LGT., AIRY frt. r.: tw. bds., $7 ea. Sgl. r. $7. All tr.

KENMORE, 5447—SGLE. OR DBLE. RMS.; best trns.; ex. meals. Edge. 6721. Sun.7986.

LELAND 911—LGE. FRT. RM.; NEW. DEC. Exc. meals; pri. fam.; $8; dbl., $7.50; all tr

SHERIDAN, 5643—HSE., SGLE. RM., PRIV. beach, exc. meals. All trans. Sun. 9319.

SHERIDAN 5416—PRIVATE RES.. TWIN beds. lake exposure; reas. Gentiles.

SHERIDAN, 915—UNEXCELLED BOARD; immaculate rooms; priv. bath. Gra. 7379.

WINTHROP, 6027—LARGE, FRONT RM.; lge. closet. Good meals. Best trans. Reas.

WOLFRAM, 830—BEAUTIFUL SINGLE RS., excellent meals, $8. All trans. Buc. 3294.

ROOMS WITH HOME COOKED MEALS—Complete hotel serv. Ideal loc. Weekly or monthly rates. Palais Brompton Hotel 528 Brompton-pl., 3540 N., at Lake Shore-drive.

UNIVERSITY MEN.

Ideal location, food, furnishings. Facing Lincoln park. Call Delaware 9361.

SMALL SUNNY FRONT ROOM—EXCEL. meals, nr. lake. All trans. Reas. Sun. 3146.

REAL HOME: PRI JEWISH FAMILY FOR yng. lady; exc. trans.; reas. Jun 6043.

BUSINESS CLUB—RMS. AND MEALS IF des.; exclus. nghbd.; refs. req. Del. 6429.

Northwest Side.

ROOM AND BOARD—HOME-LIKE; SGL. OR dble. $6. Exc. meals. Bru. 8236.

West Side.

AMER. JEWISH HOME—ROOM, BOARD AND light laun.; cple., $15; sgle., $8; twin beds; gd. trans. Crawford 0430.

SGL. OR DBL. RM.—TW. BEDS; SUIT. 1-2; bus, L, surf.; cong. home atmosphere; no other rmrs.; gd. home cooking. Col. 2775.

Convalescent Homes.

SUBURBAN HOME — CONVALESCENTS. elderly; best care, food reas. Ced. 1706.

UNITY HOME—ELDERLY OR SEMI-INVALid. Special diet. Mansfield 8268.

NURSE—WILL TAKE INVAL. OR ELD. per. in pr. hme. Address O T 462. Tribune.

HOME FOR AGED INFIRM MILD MENTAL AND CONVALESCENTS MID 1605

GRAD. NURSE—HAS SELECT HOME FOR elderly cple., or conval. Ref. Buck. 3034.

Children.

Summer Camp—3 to 16 Yrs.

Boys and girls. Expert supervision. All activities. Reas. rates. Ph. Hol. 2649. CAMP MICH-A-GOOSE, Holland, Michigan.

CHILDLESS MARR. COUPLE WILL BOARD 1-2 children; lrg. grounds; 35 min. to loop. Reas. Ph. 3724 Western Springs, Ill.

MOTHER'S LOV. CARE CHILD—PRI. HME.; rm. par., yd.; nr. lake; all trans. Edge. 6403

WANT BRD. FOR 2 CHLDRN. SUM. HOME Mother wk. end. Address N X 564. Tribune.

EXCELLENT CARE FOR CHILD—RM. PARent; good transp. Rav 1158.

COMFORTABLE HOME—GOOD CARE FOR your child. Room parent. Reas. Mid. 6928.

EXP. CARE FOR CHILDREN OR INFANTS. Lge. yd., play r.; pr. home. Republic 5755.

MOTHER'S CARE, 1-2 SMALL CHLDRN.; with lrg. rm.; for empl. parents. Ken. 4932.

Country.

BOARDERS ON FARM. CHRISTIAN HOME. If you are tired come to the North Woods Special meals. $8 per week. Write Mrs. R. James, Tomahawk, Wis., Star R. 7.

LEOTA CAMP FOR GIRLS—RIDING, SWIMming, etc. Girls 4 to 17 yrs. Evansville, Wis. Chgo. repr., Ann Perry, Superior 4200.

WANTED—TO RENT—ROOMS.

WTD.—ROOM AND BOARD IN PRI. HOME for elderly lady with special care if needed. So. side pref. Fairfax 7308.

GENTLEMAN WANTS RM. NR. NO. SIDE; priv. bath; refs. Address K 448, Tribune.

BUS. WOM. DES. WELL FURN. RM.; N. S. Gentile. Ref. exch. Address K 519, Tribune.

LADY—DES. RM. WITH REF. PRIV. FAM. Sou. Sh.; reas. Address L 60, Tribune.

2 EMP. JEW. GIRLS; TW. BDS.; ADULT fam.; R. P., nr. lk. Address L 102, Tribune.

ROOM AND BOARD—FOR WORKING mother and 4 year child. Nevada 2633.

EMP COUPLE DES. RM. WITH PRI. FAM. North side. Address K 427, Tribune.

CULT. AMER. GENT. WANTS CONGENIAL qtrs. characterize. Address L 140, Tribune.

HOTELS AND APARTMENT HOTELS.

14 WEST ELM HOTEL

New 18 story bldg. 1-2-3 room apts. Ideal for summer and convenient to Loop.

Pleasant rooms. Cedar wardrobes, cabinet radiators, fully equipped, kitchens, tile baths, 1 block from lake at 1150 north. Tile bath and shower.

Rentals $70-$150. Dining room in bldg. 24 hour hotel service. Valet. Shops. Garage.

RESTRICTED TENANCY.
John N. Lyne, Mgr. Whi. 5700.

STONELEIGH COURT
GOETHE SHORE
APARTMENT HOTELS.

Bright, clean, completely furnished kitchenettes: 1-2 room units. Complete hotel service. One block from park and lake on the smart near north side.

KITCHENETTE APARTMENTS, $50 UP.

FLORENCE B. DANIEL, MANAGER.
61 E. GOETHE-ST. PH. WHITEHALL 5142.

OPEN
MILNER HOTEL
FORMERLY BRADLEY HOTEL.
536 RUSH-ST. PH. SUP. 6554.
1 BLOCK FROM WRIGLEY BLDG. AND MICHIGAN-AV.
$7 WEEK WITH BATH.

Traemour Hotel
5427 KENMORE-AV. LONGBEACH 2743.
MISS M. A. HOLLAND, MANAGER.
Newly decorated bright cheerful studio rooms that make really delightful homes. Beautiful location. 2 blocks from the lake. Attractive tea room. Bus, L, surface transportation. Your inspection is invited.

426 SURF-ST.
INDIVIDUAL HOMES OF DISTINCTION.
2-2½-3 rm. apts., all attractively furnished. Complete hotel service. Close to park, lake, and shopping district. Excellent transportation. Rates most reasonable.
SURF SHORE APTS.

HOTEL LANSING
1036 N. DEARBORN.
1, 2, AND 3 ROOM KITCHENETTE APARTMENTS.
LARGE 1 ROOM APTS.; TWIN BEDS.
RENTALS START AT $45.
WHITEHALL 4080.

WEST MANOR HOTEL
1 ROOM KITCHENETTE APTS.
$35 UP; SLP. ROOMS, $5.
Incl. maid serv., linen, gas, lt., refr., phone
210 S. ASHLAND-BLVD.

THE MARQUETTE
HOTEL 1-2 RM KITCHENETTE APTS
Attractive daily, wkly, or monthly rates
Newest 18 story bldg. near the Loop.
1211 N LA SALLE. DIVERSEY 5400.
S G Robbins & Co Property Managers.

SHELDRAKE HOTEL
1-2-3 rm. kit. apts. OVERLOOKING LAKE Unusually attr. furn.; comp. serv.; bus at door; free park. space. Rates as low as $45 per mo. 4520 CLARENDON-AV. Lon. 8600.

$6—Weekly—$6
CLEAN, PLEASANT RM.—PRIVATE BATH L and surf. Transient, $2 and up. 1 person. PERSHING HOTEL 6400 COTTAGE GROVE.

BEACHVIEW HOTEL,
7645 SHERIDAN-ROAD.
Nicely furn., dec., 3-4 room kit. apts.; compl. hotel serv. as low as $55 per mo.

WEDGEWOOD HOTEL.
Nr. Chi. U., Jackson Pk. lake, Ill. Cen.; mod firepr., roof garden, din. rm.; all outside rms. $9 wk., $2 day. 6400 Woodlawn Fair. 5800

Devon Arms Apt. Hotel.
6332 Winthrop. 2-3 rms., well furnished modern apt., full service; reasonable; 1 blk. to lake, good transportation. Bri. 1400.

ST. CLARA'S RESIDENCES.
For the Catholic woman and her non Catholic friends. 5632 Sheridan-rd. Ard.4583.

STORY HOTEL—2115 SEDGWICK; NR. ALL trans. and Lincoln pk.; $5 wk.; mo. rate.

HOTELS AND APARTMENT HOTELS.

Nothing Lacking
for Comfort and Happiness
in any of these properties.
You will find a homelike atmosphere, an air of quiet dignity, extreme cleanliness, courteous and efficient employees.

Moderately Priced

Transient and Residential Accommodations.
By the Day, Week, or Month
WITH FULL SERVICE.

HOTEL MARYLAND
900 Rush-st. Superior 4568.
ALL CHOICE OUTSIDE
ROOMS
SUITES.
APARTMENTS.
AIR CONDITIONED
DINING ROOM
Famous for its food.
CLOISTURE INN TAVERN.
Unique for its Old World atmosphere.
COCKTAIL LOUNGE.

All Facilities of a Metropolitan Hotel.

THE STANDISH
5110 Kenwood-av Dor. 3800
2 and 3 Room De Luxe Apts.

ROKEBY HOTEL
3831 Fremont-st. Bit. 8570.
1, 2, and 3 Room Apts.
Also Hotel Rooms.

712 DIVERSEY APTS.
712 Diversey. Buc. 6061.
1 and 2 Room Apts.

ELMGATE MANOR
825 Main, Evanston. Gre. 2100
1 and 2 Room Apts.

ROSCOE PLAZA APTS.
1650 Roscoe-st. Buc. 8000.
1 and 2 Room Apts.
Also Hotel Rooms.

THE GEORGIAN
527 Deming-pl. Lin. 6820.
1, 2 and 3 Room Apts.

THE CHARLESGATE
5710 Winthrop-av. Edg. 4742
1 and 2 Room Apts.

FOR RESERVATIONS
See Resident Managers at Any of the Above Buildings
OR CALL
Interstate Management Corporation
100 N. La Salle. Ran. 2566.

DELAWARE TOWERS

Select one of our delightful bedroom apartments. Advantages you will appreciate are yours at no added cost.

Furnished—Unfurnished.
Permanent—Transient.

25 E. DELAWARE
"Heart of the Near North Side."
WHITEHALL 4245.

The Grandeur
Hotel Apartment Homes,
Where quality is the keynote in service and appointments.
Suites of 1 to 5 Rooms*.
RENTALS FROM $70.00.
Granville at Winthrop
Telephone Briargate 6200.
[*Including Studio Duplex Living Room.]

THE BELAIR HOTEL
Near the lake and park.
15 minutes to loop.
Complete Hotel Service.
ALL ROOMS WITH BATH.
Restaurant in building.
Attractive Weekly and Monthly Rentals.
420 DIVERSEY-PARKWAY AT SHERIDAN
BITTERSWEET 4000.

Fort DEARBORN Hotel
CORNER LA SALLE AND VAN BUREN.
Opposite La Salle Street Station.
Unusual Hotel Rooms in an 18 Story Fireproof building. Running ice water in every room. Newly decorated, entirely refurnished. Moderate rates, full service.
$1.50 Daily; $6.50 Weekly.

THE EMBASSY
PINE GROVE AT DIVERSEY.
SPACIOUS, ATTRACTIVE 2-3-5 ROOM APTS. WITH 1 AND 2 BEDROOMS. ALSO DESIRABLE BACHELOR SUITES. 18 MIN. TO LOOP. MOTOR COACH STOPS AT DOOR. BLOCK TO LINCOLN PARK. PHONE DIVERSEY 4440.
DIRECTION DOWNS MOHL & CO.

DEARBORN PLAZA
Kitchenette apts., $45 mo. and up.
Kit. Apts., $12.50 Wk. Up.
Rooms, $9 per week. Daily, $2.50.
Newest 15 story building on the Gold Coast. Walking distance to the Loop
1032 N. DEARBORN-ST. WHI. 6464

WELLINGTON ARMS
2970 SHERIDAN-ROAD.
Smartly furnished 1 to 5 room kitchen apts., overlooking Lincoln Park and the lake 15 minutes from the Loop. Furnished and unfurnished. Rates begin at $45 unfurn. $60 furn. Daily rates, $2.50 up. Bit. 4600

The Commonwealth
AT THE GATEWAY TO LINCOLN PARK
PINE GROVE AT DIVERSEY-PKWY.
250 newly furnished outside rooms. Unexcelled cuisine in our beautiful new dining room; barber and beauty shop; valet; garage. Reas. rate. Phone Diversey 9805

$7 A WEEK.
SPECIAL SUMMER RATE.
HOTEL BREVOORT
MADISON EAST OF LA SALLE

Chateau Hotel, 7.50 Wk.
3838 BROADWAY. DAILY $1.50 UP.
Inspect the finest rooms on North Side. Each with bath, shower, Grill. Elevator. L, bus, surface lines at door. Ph. L. V. 8310.
Save Carfare. Walk to the Loop.

HOTEL HUBBARD,
417 N. CLARK-ST.
Every rm. new. dec. and furn; $3.50 wk. up.

CLARKWOOD APTS.
640 W. WRIGHTWOOD. MOHAWK 1950
Newly decorated and furnished kitch. apts. Complete hotel serv. As low as $37.50. mo.

830 S. MICHIGAN HOTEL.
Live in this 7 story modern fireproof bldg. Walking distance from the loop.
$5.50 PER WEEK. $1.00 PER DAY.

3616 Pine Grove-av.
1-2-3 Room Kitchenettes $40-$65.
Two blocks from Lake; all transportation. Come in or call Bittersweet 3303.

CHELSEA HOTEL 920 WILSON-AV.—2 RM suites, connecting bath, $11 wk. for two. Sgl. with bath, $6.50 wk. up. $1.50 day.

739 BELMONT—LAKE VIEW HOTEL, KIT. elev. compl. service. Lake View 8722.

HOTELS AND APARTMENT HOTELS.

MAGAZINE PAGES BROUGHT TO LIFE

Select a model room ensemble from the color pages of your favorite home magazine. Then compare it with the furnishings at

THE ADMIRAL

The same beauty, the same new crispness and many of the same fine, authentic pieces of furniture will greet you here. Every piece as new as though it had just been delivered. That's the way we do everything at the ADMIRAL.

Large 2 and 3 room kitchenette apartments overlooking the broad expanse of the park extension; private lawns and screened veranda. Terrace and roof dining rooms. Complete service. Moderate rentals.

Protected Playground for Children.

909 Foster-av.
LONGBEACH 2900.

"AN ADDRESS OF DISTINCTION."

IN THE EYES OF THE WORLD

Edgewater is the perfect spot for summer vacationists.

From St. Louis, Memphis, Dallas, Kansas City, Louisville and Cincinnati people come to Chicago's Edgewater Beach district. What a tremendous kick they get out of comparing the temperature along the lake front with that of their home cities. Day after day Chicago's Riviera will be cooler by 10 to 20 degrees.

Two short blocks from Lake Michigan's large, sandy beaches and only one and one-half blocks from the Bus and Elevated Railroad, are the Coronado and the Bryn Mawr Hotels. Each summer these two fine modern hotels have a few 1, 2, and 3 room kitchenette apartments available for southern families. Please write for descriptive circular.

TRANSIENT RATES.

	1 Rm.	2 Rm.	3 Rm.
Daily, from...	$ 3	$ 4	$ 6
Weekly, "	$17	$20	$ 25
Month, "	$65	$80	$115

THE CORONADO
Rosemont at Winthrop.
2 blocks from lake at 6300 N.

THE BRYN MAWR
Kenmore at Bryn Mawr.
1 block from lake at 5600 N.

DIRECTION DOWNS, MOHL & CO.
Dean Bakke, Mgr. Lon. 9160.

THE PARK CENTRAL
443 WRIGHTWOOD-AV.
[2600 NORTH.]
A Distinguished Address.
1 Room, $50.
1½ Rooms, $52.50 to $65.
2 Rooms, $67.50 to $75.
Modern apartments, beautifully furnished, cheerfully light. Ideal shopping district, close to theaters, churches, etc. Direct line to commissary and drug store.
1 block from Lincoln Park. Golf course and beach.
COMPLETE HOTEL SERVICE.
RESIDENT MANAGER. MOHAWK 2923.
MANAGED BY
COCHRAN & McCLUER CO.

THE LAKE LANE
6214 WINTHROP-AV.
OVERLOOKING LAKE MICHIGAN
1 Room..........................$45 Up
1½ Room......................$52.50 Up
Bedrooms ....$60 Up
All outside apartments, cooled by the fresh breezes of Lake Michigan, equipped with summer ventilating doors, full or twin beds, innerspring mattresses, radio. Early American Architecture and Furnishings. Beautiful roof Solarium and recreation room. One block to shopping district and all transp.
COMPLETE HOTEL SERVICE.
RES. MGR. SHEL. 1600.
MANAGED BY
COCHRAN & McCLUER CO.

THE SURF
501 SURF-ST.
Spacious 2-3-4 room apartments at desirable rates. A residence of distinction for substantial people.

A Truly Fine Address—
Broadview Hotel
5540 Hyde Park-blvd.
Offering attractive rates to permanent guests. Newly refurnished. Select clientele.
CHICAGO'S MOST BEAUTIFUL LOBBY.
Dining room, valet service in building. Near Jackson park and lake.
1 BLOCK TO I. C. BUS AT DOOR.
FAIRFAX 8800.

BELLE SHORE APARTMENT HOTEL
1062 BRYN MAWR-AVENUE.
[5600 NORTH.]
Newly decorated and furnished 1½ and 2½ room kitchenette apts.
MODERATE RATES.
½ Block from L. 2 Blocks from Lake.
LONGBEACH 2133.

HOTEL SHORE CREST
OVERLOOKING LINCOLN PK. AND LAKE
420 WRIGHTWOOD. DIV. 4800
It is possible for even the very modest budget to include an apt. in Shore Crest, located in the heart of the Lincoln Park sector. We offer faultless accommodations in kitch. apts. ALSO RMS. WITH BATH; complete serv.; exc. cafe; fine transit facilities

Montrose Beach Hotel
1-2-3 RM. APTS., $37.50 UP.
$2.50 up daily. $12.50 up week.
Air cooling system, soundproof, elegantly furn., refrig., free radio, coffee shop, garage. Sun cabannas. Roof solarium. Adjacent to beach. 24 HOUR HOTEL SERVICE.
925 Montrose-avenue. Bittersweet 7700.
— SWIMMING POOL AND GYM. —
FREE TO GUESTS.

1244 N. Dearborn Hotel
2 BLOCKS TO BEACH AND PARK.
Live in this 14 story fireproof bldg.; large, light, airy rms., $4.50 per wk. up. $1.50 daily.

HOTEL RIENZI
600 DIVERSEY [2800 N.]. BUC. 4100.
NEAR LINCOLN PARK, in fine amusement and shop center. Spacious outside rooms, suites, and 2 rm. kitnts. Smartly furn., dec. Tile baths, shwrs. Bus, car at door. 12 min. to Lp. $2 daily up. Low wkly., mthly. rates.

$10 PER WEEK.
1 ROOM KITCHENETTES
Windsor-Wilson Apt. Hotel
915 Wilson-avenue.

Lincoln Pk. Arms Hotel
Smartly furnished single kit apts.; twin or dble. beds. Day, wk., or mo. Comp serv. Reas. rates. Next to park lake. Sun roof-gar 2738 PINE GROVE-AV. MOHAWK 3102

SHERLANE APT. HOTEL.
839 Sheridan-rd. [3900 N.]
1-2 rm. completely furn. apts.; 24 hour switchboard; daily maid serv.; exc. trans. Rent as low as $37.50 month. Lak. 2507.

COMMODORE APTS.
420 MELROSE. LAKE VIEW 6320.
1-2 rms., roof garden. 24 hr. switchbd. overlkg. Belmont Harbor and lake.

ARGYLE SHORE,
909 ARGYLE.
1-2-3 rooms, newly decorated, near Lake; excellent trans.; full hotel service.

JEFFERY PARKWAY North
6731 JEFFERY. Near JACKSON PARK
Spacious 2 rm. apts.; twin inadors; free swim. pool; hotel serv.. $52.50 up. Fai. 4282.

WACKER HOTEL—NEW FIREPROOF BLDG Outside rooms, private bath $7 week up 111 W Huron-st., cor Clark Select clientele

— — — BUENA PARK HOTEL — — —
4145 Broadway. 350 newly furn. outside rooms. $5.50 week up; L, bus, st. car at dr.

HOTELS AND APARTMENT HOTELS.

SUMMER in the COOL
STEVENS APARTMENTS

The sky walk and sun bathing deck are now open.

Lobbies and dining rooms are air conditioned.

Save tiresome travel and expense by living at this ideally convenient location.

ONE ROOM APARTMENTS.
Single from $50.00
Double from $75.00
Double with kitchenette..........$100.00
TWO ROOM APTS. FROM............$110.00
RENTAL OFFICE—19TH FLOOR
STEVENS HOTEL
720 SOUTH MICHIGAN-AVENUE.
Sudler & Co., Rental Agents
Walter Plengey, Apartment Manager.
Telephone Wabash 4400.

NOW IS THE TIME
to Select Your New
DEWEY APARTMENT
in the
EDGEWATER BEACH HOTEL

All the outdoor facilities and privileges which have made this glorious spot nationally famous are now at their height.

A real opportunity to enjoy the finest at surprisingly moderate rentals.

Booklet on Request.
SUDLER & CO., Rental Agts.,

Noble T. Macfarlane, Apartment Manager.
5300 BLOCK Sheridan-road.
Telephone Longbeach 6000.

THE SUMMER HOME
OF
Smart Uptown Chicago
Sheridan Plaza
Sheridan-rd. at Wilson.
Cool, inviting rooms with private baths. Ideally planned for pleasant living.
Just off the outer drive, a step to all transportation convenient to beaches and golf courses in Lincoln Park.
PRIVATE ROOF GARDEN,
$35 PER MONTH UP
SPECIAL WEEKLY RATES.
DAILY, $2 SINGLE.
Air Conditioned
Dining Room and Tap Room.
ROESSLER-TEICH, MANAGEMENT.
LONGBEACH 1900.

1. Exclusive, individual HOMES in a fine apartment hotel.
2. Overlooking Lincoln Park.
3. Near the lake.
4. A short walk to the loop.
5. Impeccable service.

These are some of the many desirable advantages of living "as you like it" in this excellent perfectly managed apartment hotel, where the address, atmosphere and cost are "exactly right.

The Churchill
1255 North State-parkway.

AUSTIN MANOR HOTEL,
312 N. Central-av. [5600 W.]
One Room Kitchenette, $45 to $50.
Hotel Rooms, $30 and up.
NEWLY FURNISHED APARTMENTS.
Excellent location, ½ block to "L" buses, and N. W. trains. Daily maid service, 24 hour desk service.
Phone Mansfield 1100.
MANAGED BY
COCHRAN & M'CLUER CO.

Hotel Lincoln
Clark, Lincoln and Wells.
[1800 NORTH.]
FACING LINCOLN PARK.
The management of this hostelry, which caters to a discriminating tenancy, offers rates lower than other hotels with comparable service.
300 Outside Rooms.
EACH WITH PRIVATE BATH.
MOTOR COACH IN LINCOLN PARK.

Monterey Hotel
Beautiful, spacious 2 and 3 room apts. overlooking the lake; near golf, park, and beach, $55 to $100.
Hotel Rooms—Private baths, $30 up.
Manager at building.
4300 CLARENDON. BITT. 2304.

PLAZA HOTEL
CLARK AND NORTH-AV.
AT LINCOLN PARK.
This quiet well located hotel offers one room kitchenette apartments from $50 to $65 monthly. Sup. 2680.

ALCAZAR HOTEL
3000 Washington-blvd.
Smartly furnished, completely redecorated outside rooms; 10 minutes to loop. Bus and L transportation. Rentals from $1.50 daily.
$6 Weekly.

Midway-Drexel Apts.
6020 DREXEL-AV. PH. DOR. 7080.
Artistically decorated and furnished 2, 3 and 4 room efficiency units. Comp. serv. Woodlawn's newest 8 story fireproof hotel. Overlooks Midway, Chgo. Univers. Exc. tran. Rentals from $50 mo. Wkly. rates if des.

MELROSE APT. HOTEL
SPACIOUS 1-2-3-4 rm. newly furnished apts. Also a 2 bedrm. apt., fireplace. Comp. hotel service. Overlooking Belmont Harbor. Near play school beach, golf course. All trans. 451 MELROSE-ST. [3240 N.] BUCK. 1200.

—EDGECOMB HOTEL, 934 CUYLER— — Radio, shower tub in every rm.; 24 hr. switchboard; complete hotel service; free wire to food shop; ½ blk. all trans. Daily, $2; weekly, $6 up; also monthly rates.

APARTMENTS AND ROOMS TO SHARE.

WIDOW WILL SHARE WELL FURN NO side 3 rm. apt 1 or 2 ladies. Lak. 7889.

MAN, 30 DES. RMMATE, $3; PRI. RM., $5. Attrac. apt. Nr. lake. 5400 N. Sun. 6474.

LADY WILL SHARE NEWLY FURN. 4 RM. apt. with same or cple.; refs. Rav. 6213.

LADY SHR. BEAU. LG. 7 RM. APT. WITH cpl., or rent rms.; ex. tr.; reas. Gra. 4828

BUS WOMAN—SHR. ATTR. OUTSIDE APT same or cpl.; own bedr. I. C., lk. Hyd. 2066

LADY SHR. LOVELY APT. WITH SAME; 3600 N.; nr. lake; refr.; $40. Lak. 0368.

LADY SHR. 5 RM. APT. [S. SHORE]—EMployed cpl 1-2 girls. I.C. trans. Mid. 0486.

BUS. GIRL SH. W. SIDE APT. WITH SAME. Ex. trans.; desirable home. Mans. 2649.

RM. IN APT.—PR. BTH.; RFND., GENTILE man; meals opt'l; So. Sh., I. C. Mid. 3255.

2 GIRLS DESIRE 3D GIRL SHARE MODern 3½ rm. apt.; gd. trans. Hol. 4449.

YG. MAN HAS RM. TO RENT OR SHARE apt. with same; nr. U. of C., I. C. Mid. 7799

BUS. GIRL TO SHARE 4 RM. APT. NORTH side. Same. Reas. Bit. 3439.

OLD FASH. GIRL DES. SAME SH. MOD. 3 rm. twin beds. Apt. 716, Lon. 8400.

BUSINESS GIRL—SHARE LAKE APT.; same. Gentile; priv. beach. Sheldrake 5230.

REFD. BUS GIRL WANTS SAME SHR. lovely 3½ rm. apt. in Rav'wood. Real home Exc. tran. Address O M 325, Tribune

CONGEN. GIRL SHARE WITH 1 OR 2 girls, large front apt. Twin beds; reas.; excel. trans. Hyde Pk. 0715.

YNG. BUS. GENTLEMAN WILL SHARE beau furn. apt with same or mar. cple. 3300 North; ½ blk. Lake Sh.-dr. Buc. 9109.

MAN AND GROWN DAUGHTER HAVE lge. apt. So. side; will share with young or mid. aged lady. Address N J 414, Tribune.

WILL LADY HAVING FUR. APT. SHARE with bus. woman; Cath.; own rm.; N. S. Address L 122, Tribune.

MAN SHR. LARGE MODERN APT. 1, 2 Men—Tub shower; nr. lake; separate bdrs.; L, bus, surf. [3900 N.] 839 Dakin. Wel. 7270

LADY WILL SHARE BEAU. FURN. 5 RM. apt.; S. S.; with couple; or 2 girls; frig., radio, shwr.; ref. req. Address N J 413, Tribune.

SOUTH SHORE-DR.—BUS. MAN WILL SH. beau. 6 rm. apt. with same or couple for summer months. Hyde Park 2322.

LADY SHARE WELL FURN. 6 RM. APT. 1-2 ladies or cple. I. C. tr. Hyde Pk. 0411.

WIDOW WITH LOVELY HOME WILL share with 2 ladies; I. C. trans. Dor. 2796.

2 BUS. WOMEN—SHARE 3½ RM. APT.; lady empl.; refrs.; R.I. tra. Abe. 8935,eves.

MAN—SHARE 2½ RM. HOTEL APT. SAME. Nr. lake, park, I. C., bus, L. Dor. 5761.

BUS GIRL SHR. 2 RM. APT., S. S., SAME; gd. trans.; $5.50 wk. Mid. 9862, Sup. 2256.

BUS GIRL SH. APT. SAME; TWIN BEDS; gr. piano; $25; nr. I. C.-surf. Dre. 7035.

1 OR 2 MEN SHARE DE LUXE APT.; same; Grand piano; all trans. Sunny 2185.

2 LADIES SEEK TO SH. APT. WITH SAME. or cple. S. Sh. dist. Address O 458, Tribune.

A COMPLETE ROOM APT. AND BOARD service. Chicago Room Registry. Dea. 2713.

BUS. GIRL WILL SHR. WITH SAME SM. W. Side apt.; Gentile. Kleman, Del. 6200.

LARGE RM.—SUIT 2 GENTLEMEN; TWIN beds; I. C., surf.; board opt. Sag. 7396.

2 GIRLS SHR. 3 RMS., SLPG. PCH. WITH empl. girl. Reas. Ken. 1939, Sunday.

TO RENT—HOUSES.

South Side.

8220 LA SALLE—5 R., FURN. HT. $38.50
8533 Carpenter, 5 rm., furnace ht. $41
8350 Carpenter, 5 rms., h. w. heat $41
8630 Loomis-st., 7 rs. and gar., h. w. ht.$61
Busch Bros. 1125 W. 79th-st. Rad. 2400.

14 LGE. RMS., 4 BATHS, H. W. HT.; RMS. off hall and light; excel. transp.; fine for roomers. 44th-Drexel. Oakland 5262.

COR. OAKWOOD-BLVD. AND ELLIS-AV. — Newly dec., mod. heat, and plumb.; for insp. ph. Bensley, Oakland 5067. Boul. 1611.

3202 RHODES-AV.—[COL.]—10 RMS. $30 W. S. Booth, 501, 308 W. Washington-st.

7806 SO. PARK—BRICK BUNG.; 6 RM.; furn. ht.; 3-car gar.; $50. Stewart 1549.

BEAU. NEW HOME—7 RMS., 2 BA.; OIL ht.; air cond.; 2-car gar. 8226 Luella-av.

6 RM. BUNGALOW ON LAKE—H. W. HT. Gar., yd., bus, surf., I. C. 7835 S. Shore-dr.

Southwest Side.

5 RM. BRK. BUNG. RENT WITH OPTION to buy. $45 mo. Responsible party only. 5930 S. Sawyer-av., Sunday until 6 p. m.

5 RM. BRK. BUNG., GAR.; NEAR SCHLS. $45. Good tran. 3917 W. 62d-pl. Yar. 2186.

North Side.

6622 Bosworth-av.—$67.50.

7 rms., sun porch; 2 story res., with gar.; available July 1st. Franklin 6584.

MOD. TO DATE 7 ROOM HOUSE—RECEP. hall, automatic heat; tile kit. and bath; 2 car gar.; reas. 6243 Lakewood. Shel. 9138.

2 STY. BR. HSE.—REAR LT.; H. W. HTG. plt.; $22. Adults. 2111 Clifton. Lin. 7461.

ELM-ST., W., 24—NEAR STATE—12 RM.. 3 baths, 1 lav.; ex. loc.; all outside.

Northwest Side.

3018 WILSON-AV.—6 RM. FRAME, FRONT porch, h. w. heat, gar.; all trans. and schools. Immed. poss. $45. Call Mr. Foster. WELLS-CHINBERG & CO., 1139 Lawrence-av. Long. 4104.

9 RMS.—SUITABLE FOR 2 FAMILIES—CONvenient for schools and store. Gd. trans. Newcastle 1315, 4139 N. Kildare.

6 RM. BRICK BUNG.—2 CAR GARAGE. Portage Park dist. $52. Euclid 10079.

5 RM. BUNG.—GAR.; NEWLY DEC., FURnace heat. $45. 5925 Eddy-st. Sunday 1-6.

5 RM. ENG. HSE.—TILE BATH AND KIT.. nr. tr., schls., church. $45. 6427 Irving Pk.

6 RM. MOD. HOME. 5111 N. BERNARD. Owner on prem. 1-5 p. m. Sunday.

5 RMS.—GAR.; FURNACE HT.; EX. TRANS. $37. Keys at 4238 N. Kostner. Kil. 7496.

West Side.

7 RMS.—4 BEDRMS., 2 BATHS; FURN. OR h. w. ht.; newly dec.; reas. 517. S. Hoyne.

Suburban—South.

HOMEWOOD—5 RM. FRAME BUNGALOW. garage, large lot; may be purchased $47.50 per month; no down payment; references required. 1600 Ridge-rd. Ph. Homewood 3.

— — 1737 W. 106TH-ST.—SUBLEASE — — 5 room bung., sleeping porch, stoker, garage. R. I. depot 1½ blk. Beverly 5309.

5 RM. BR. BUNG.—HTD.; SLPG. PRCH.. H. w. ht., gar.; rent $55; imm. poss. Ced. 5630

Suburban—North.

170 Linden-av., Winnetka.

Large English brk. resid.; 6 bedrms., 3½ baths; slpg. pchs., solarium, step down to massive lvg. rm.; vapor oil ht.; attached gar.; cor. lot; shrubbed, wooded; ½ bl. Indian Hill Golf Course. Owner on prem.

802 S. SHERIDAN-ROAD, HIGHLAND PK. 9 rooms, 3 baths, solarium. Sleeping porch, oil heat, garage. Large grounds, fine surroundings. Immediate occupancy. Reasonable rent. H. F. PHILIPSBORN & CO. Franklin 8395.

LEASE AND FURNITURE.

Evanston bungalow, garage, yard, lake 1 block, nr. L. Greenleaf 0157.

EVANSTON, SUBLEASE — NEAR LAKE; modern; brick and plaster; 7 rms., 2½ baths; autom. heat; 2-car garage; $100. FULLER & PICKARD. Gre. 7220.

WINNETKA, 159 FULLER-LANE—1 BLK. lake, 3 schls., tran., 4 bed., 2 b., 2 pch. brkfst. rm.; oil. $140. Kenilworth 5288.

UNUS. 6 RM. COLON.—2 LGE. BDRMS.; beau. grds.; conv. loc.; reas. Winnetka 269.

WILMETTE—330 GREENLEAF-AV., LIKE new; 4 br., 2 b., gar., oil h. w. ht. Investig.

Suburban—Northwest.

ATTRACTIVE BUNGALOW.

5 rm. Octog. brk. bun.; arch. doorways; Arco h. wat. ht.; bookcases; lge. porch; gd. neighbrhd. and trans. Rent $40. SEE TODAY 12-4. 2601 N. 73D-CT., ELMWOOD PARK.

BARRINGTON ESTATES AND VILLAGE Homes—Furnished and unfurnished. WIRT LAWRENCE, BARRINGTON, ILL.

6 RM. BRICK BUNG., GAR., $55. WILL redec. 1517 S. Crescent, Park Ridge, Ill.

5 RM. BUNG.; LARGE YARD, GAR. NEAR trans. Williams, 1008 Garden, Park Ridge.

Suburban—West.

BUNGALOW FOR RENT.

5 and 6 rms., brick, near "L" transp. $45. WM. ZELOSKY CO., near Westchester "L" station. Phone Maywood 8085.

NORTH OAK PARK.

901 N. Euclid, corner of Division; 5 bedrooms, 3 baths, studio living rm., gas heat. Newly dec. GLOBE CORP. Wab. 0332.

NEW MOD. 5 RM. RES.—HANDY TO GARF. L sta.; only $37.50 mo. Oak Pk. Realty Co., 810 Harrison. Euclid 7974.

115 N. 15TH-AV., MELROSE PARK—5 RM. brick bungalow; possession now. W. S. Booth, 501, 308 W. Washington-street.

RIVERSIDE, 200 S. DELAPLAINE-RD. blk. w Harlem; 3500 sq. ft. Large 5 rms.; gar.; bldg. just completed; reas. Mans. 6691

RIVERSIDE, ILL., 6 ROOM MODERN RESIdence; 2 baths; furnace ht.; $65.00; nr. trans. 218 Blackhawk-rd., Riverside 5697.

ATTRACTIVE 5 RM. BUNGALOW, GAR Elmhurst. Phone Kedzie 1298.

TO RENT—FURNISHED HOUSES.

— — — COOL STONE HOUSE — — — On spacious lot. Tastefully furn., 5 bedrms., 3½ baths; gardener incl.; $250 mo. Several others, larger and smaller. QUINLAN & TYSON. Winn. 177.

EAST WILMETTE—WILL LEASE FOR July and August 10 rm., 3 ba. home; cool and tastefully furnished. Spacious grounds. Call owner. Wilmette 1044.

AVAILABLE TILL SEPT. 7TH—6 RMS., 2 bedrms.; porch; elec. refrig.; garage; $45. 4244 Garden-av., Western Springs, Ill.

MOD. 5 R. BRK. BUNG.—$60; EXC. FUR.; nat. firepl.; elec. refg.; gar.; stores, depot 2 bl.; unusual. 419 S. Cornell, Villa Pk., Ill.

WINNETKA, 128 CHURCH-RD.—ADJ. INdian Hill club grounds; 3 bed., 2 b. sun sleep. screen pch. Kenilworth 5288.

FOR SUMMER—FURN. 5 RM. BRICK BUNG. Scrn por.; shady; gd. trans. 3813 Grove-avenue, Berwyn, Ill. Berwyn 1413M.

CLEAN, NEW, WELL FURNISHED SEVEN rm. house 801 N. Grove, Oak Park; 2 car garage; all summer; adults. Euclid 5283.

7 ROOMS—NEAR BEACH, TRANS.; HUBbard Woods, June 20 to Sept. 1; reasonable rent. Phone owner. Winnetka 1394, for details.

MOD. 6 RM. BUNG. TO SEPT. 3—ELEC. refrig., gar., good trans., reas. 1029 S. Elmwood-avenue, Oak Pk. Ph. Village 6507-J.

S. E. WINNETKA—FOR SUMMER—8 RMS., 2 baths; 3 screened porches, 2 car gar.; beau. loc.; nr. beach; reas. rent. Win. 977.

6 RMS.—NR. LK., TRANS., 2 BTHS., GR. piano. Highland Pk. 4218.

7 RM. SUMMER—G. E. REFR.; BEAU. YD. Reas., resp. par. 8424 Rhodes. Tri. 8203.

WINNETKA BARG.—COOL, FRESHLY DEC. hse.; 2 blks. lake; 2 pchs. Winn. 1450.

A DELIGHTFUL 8 RM. HOME—3 BATHS, pch.; very close to lake; reas. Win. 269.

7 ROOMS, 2 BATHS, GARAGE; $75; JUNE 18-Sept 8. Kenilworth 5249.

7806 SO. PARK—6 RM. BRICK BUNG.; 3 car gar.; July and Aug.; $60. Ste. 1549.

935 N. LEAMINGTON—5 RMS., $45; FURnace ht., 2 car gar.; exc. tr. Man. 6873.

NICE FURN. HOME—GAS, ELEC., GAR.; adults. 3741 Newcastle. Ave. 6019, aft. 5.

4814 N. BERNARD—KIMBALL "L," 4 RM. mod. bung. for summer; reas. Irv. 8752.

SUBLET—JUNE 15-SEPT.15—ALL FURN.; quiet section Morgan Pk., for not more than 3 adults; lge open grounds, cared for by owner. Applicants must furnish references. Cedarcrest 2628.

FOR SUMMER MONTHS OR LONGER — Beau. Glencoe home furnished. 14 rooms; 5 master bedrms., baths, showers; 3 car gar. Corner wooded grounds overlooking Skokie. Reas. rent. Sell at sacrifice. Glencoe 376.

COOL 7 RM. CORNER RES.

In beautiful North Evanston, for 3 summer mos.; compl. furn.; 4 bedrms., porch, lrg. yard; attrac. rent. Univ. 9788. 2501 Thayer.

TO RENT—RESORT PROPERTIES.

Illinois.

COMP. FURN. MOD. SUMMER HOME IN exclusive colony on Island 50 mi. Chgo.; el. refr. elec. stove; hot, cold water systems; furn.; 3 lge. bdrms.; huge screened sleeping porch; tile bath; 35 ft. studio liv. rm.; priv. tennis crt.; mod. speedboat; caretaker; $650. long season. Ph. Davis 7720, Mr. Casterline.

NEW RIVER LOT. COTTAGE — NICELY furnished; gas, electricity, running water, toilet; $245 for season, including new boat and nice beach; 1¼ mi. south McHenry. Write or visit. H. H. Kirk, McHenry, Ill.

WAUCONDA, ILL., ELM CREST SUBDIV.; beautiful furn. 7 rms.; 3 bedrms., large glazed-in slpg. porch. Season or month. L. Ackerlund, Lackawanna 5504.

PISTAKEE BAY—5 ROOMS FURNISHED, bath, elec., gas.; on beaut. estate; $250 season. Ph. Dunkle, McHenry, Ill.

LAKE VILLA, NO. SHORE CEDAR LAKE summer home, 3 bedrms., bth., scrn. por., gas., elec. refg. Gustafson, Village 5572.

MODERN. FURNISHED, LAKE CATHERINE Near Antioch. July and August. Phone Des Plaines 554.

LONG LAKE—46 MILES, EXC. TRANS., PRI. lake frontage; elec., gas, water; blk. depot. Commute daily. Season reas. Aus. 1343.

FOX LAKE—LAKE FRONT; 4 RM. COTT.: $175; another, $100. Meine. Diversey 7337 Keys at Garden Spot Hotel. Ingleside.

WANTED—BUS. WOMEN FOR VACATIONS at mod. cottage. Gd. food, boat, golf, reas. Seeberg, Diamond Lake, Mundelein.

7 R. MODERN SUM. HOME; BEAU. FURN.; large grounds; $275 season. Kent & Co. McHenry, Ill.

MODERN 8 ROOM FURNISHED COTTAGE, Lake Bluff. Large screened porch; reasonable for season. Englewood 6929.

SLOCUM LK.—4 RS. ½ BLK. LK. ELEC. Accom. 8. Gentiles. $125 seas. Col. 4327.

CAMP RIVERVIEW FOR BOYS 7-14 YRS $45 month. 50 mi. Chgo. Oakland 1447.

WAUCONDA—MOD. HOME, LAKE AND river fishg.; 38 mi. N. W.; reas. Univ.2140.

MOD. COTTAGES—LAKE FRT.; BATH, EL. refrig.; reas. Dr. Corbin, Antioch, Ill.

4 RM. COTT.—FOX RIVER, NR. ANTIOCH; ssn. $85; wk., $15; bt. Gentiles. Sun.2213.

SUMMER HOME—50 MI. N.; ELEC. REFG.; mod. conven. Ph. Cent. 4968, after Sun.

LAKE CATHERINE—NR. ANTIOCH. 4 RM.; mod.; seas., $200; mo., $60. Rock. 1967.

McHENRY—9 RMS. FURN.; MOD. CONVEN Porch, boat; facing water. Lak. 5140.

ROUND LAKE BCH.—FURN. 6 RM. COTT. Sea. $200; sell $3,500. 115 frt. Gra.4208.

THIRD LAKE—5 RM. COTT., GAR., BOAT, shady grds., glaz., scr. pch. Lane. She.9458

PISTAKEE LAKE—NEW 4 RM. HOUSE; all conveniences. Reas. Buck. 0886.

5 RM. FURN. COTT.—ELEC.; R. W. $20 wk. Apply Boyd Pharmacy, Round Lake.

Indiana.

BLACKHAWK RESORT, FLINT LAKE — 50 mi. Chgo. Fur. cott., $13 to $25 week; city wat., mod. plumb.; all sports. Gentiles. Hotel and meals. Box 2 R., Valparaiso, Ind.

FOR SUMMER—FURN. 5 RM. BUNG., COTtage, in restricted Long Beach dist., Michigan City, Ind.; mod. conv., 2 bedrms., screened porch. Ph. Sunnyside 7520.

CEDAR LAKE—2 MOD., CLEAN NEW DEC. 3-5 rm. cottages. Nr. lake-store. $150-$175 season. Wk. or mo. Will sell cheap. Dor. 0067. 1547 E. 67th-place.

WILL SHOW DUNES COTTAGE, SUN.—5 rms.; rn. wtr.; el. lgt.; firepl.; rt. $35 wkly.; Tremont.Dr.Tonney.Ran.8857. 3-7 p.m.

RENT A COTTAGE ON PICTURESQUE Koontz Lake. F. C. Kramer. 1536 E. 69th.

Massachusetts.

COMING TO NEW ENGLAND FOR THE SUMMER?—Our beautiful small Colonial home in Wellesley Hills is available. Most complete—insulated, automatic oil heat, screened porch, play room, antiques. "Playhouse," golf clubs, tennis, canoeing. Easy access Boston, colleges, North and South shores, and Mountains. Reasonable. F. E. Wolf. 8 Spruce Park, Wellesley Hills, Mass.

Michigan.

— — — — MACKINAC ISLAND — — — — 12 rm. house, completely furnished; H. W. heat; west bluff lake view; ground 100x450; vegetable garden, barn, rigs; $1,200. J. Beidler Camp, 548 Washington, Sta. 4416.

FOR SEASON—PRIVATE SUMMER HOME on beautiful wooded hill, overlooking Lake Michigan and Black lake near Holland, Mich.; 8 rooms, sleep. porch, bath; completely furnished. Ph. South Shore 5383.

SADDLE LAKE—BEAUTIFUL LOC.; 4 AND 5 rm. furn. hskpg. cott. $12-$15 per wk.; acc. 6-8; fishing, bathing; boats free; boarders taken. Miss L. Coneys, Grand Junction Michigan.

COTTAGES TO RENT—ON ISLAND LAKE, near Manistique in upper Michigan; good fishing; comfortable cabin; 400 miles north of Chicago. A place that is different. Evelyn Schuster, Manistique, Mich.

MODERN 5 ROOM COTTAGE—LARGE LOT; screened porches; fireplace; electric stove; block Lake Michigan; gentiles; June to September $300. E. T. Macchtle, Bridgman, Mich., or call And. 3000 Monday.

HAMLIN LAKE SHORE COTTAGE—FISHermen note. Muskies to perch. Short drive to live trout streams, near Ludington. House fully equipped. Elec. refrig. Season, month, week. Bev. 1450.

TO RENT—LAKESIDE, MICH., 4 BEDRS., 2 ba., extra lav., shwr. rm. in bsmt., 2 maid's rms., elec. range, refrig., comp. furn., furn. and firepl. Avail. imm. for entire season only. Ph. Kedzie 2500, Loc. 2324 or Forest 2334.

NEW CAPE COD HOUSE—7 ROOMS, MOD. conveniences. On small estate. Beautiful Torch Lake. Address Mrs. G. E. Hieronymus Alden, Mich.

FURNISHED, BY SEASON, AT PINE LAKE. 20 miles northeast of Kalamazoo. Good beach and fishing. Electricity, water, and inside toilet. Box 412, Plainwell, Mich.

FOR RENT—5-8 RM. MODERN COTTAGES ON AND near lake. Terms of 6 wks. or by month. Restricted. Lydia E Wilkinson Lakeside, Mich.

SCOTT LAKE, PULLMAN—4-5 ROOM lake frt. cottages; lge. scrn. pch.; elec., modern plbg.; showers; boats; $125-$150 season. Write Grodins or call Jun. 4431.

STRICTLY MODERN 6 RM. SUMMER RES. Electric, running water, furnace heat, completely furnished and decor. Lake frontage including boat. Lincoln 3138.

SUMMER COTTAGE FOR RENT—$200 FOR the season; electric refrigerator, good fishing and bathing. On Bankson lake. Dr. C. W. Johnson, Lawton, Michigan.

— FOR RENT—ON MACKINAC ISLAND — The "Brown" Cottage on water front, five minutes walk west of village, to Aug. 6 or for entire season. Address K 527, Tribune.

4-5 ROOM FURNISHED COTTAGES—LAKE front scr. pch., shady edge of town. City conv. $45-$55-$65 per mo. Gentile. Fischer's Grove, Berrien Springs, Michigan.

WABANA HOTEL, PAW PAW LAKE, MICH. Swimming, boating, fishing excel. food; $18 week. A. Smith, Watervliet, Mich. Rav. 3311.

BEAU. COTT. ON INDIAN LAKE — ALL mod. conv., elec. running water, Frig. and elec. range; beaut. grounds; $35 per wk. Gentiles. For information call Com. 2170.

BEAUTIFUL SUMMER COTTAGE—LAKE frontage. Comp. furn. Boat. Scott lake, Mich. Gentile, $125 season. W. P. Dudley 400 Orleans-street. Sup. 0600.

STRAITS OF MACKINAC—OWNER WILL ing rent entire season $300 to right party Bathing fishing tennis golf. Wonderful air and water 366 E. 45th Indianapolis, Ind

MODERN COTTAGE PAW PAW LAKE. Mich.; bath, elec., gas; 18 hole golf course across road. Condon, Seeley 0967.

RENT OR SELL—SUMMER HOME ON shores of Paw Paw lake Forest Beach Landing. P. McGillivray, 450 W. Sup'r. Whi. 6161

MOD. HOME; ALL ELEC.; ACCOM. 10; week or season; 2 hrs. to city; hskpr. optional. Write Lee Denton, Sister Lakes, Mich.

TWIN LAKES—7 RMS., ELEC. LITES, RUN. w., scrn. pchs., sand beach, boat. Priv. loc. Suit. 2 fam., $100 mo. Hyde Park 3545.

SAUGATUCK—BUNG. ON WATER; BATH, elec., screened porch, accommodates 6; $20 week, or season rates. Anderson, Div. 5539.

VACATION IN S. MICH.—NR. LAKE-TOWN. Rooms $4 wk. up; ideal, quiet, mod. farm home. Address E O 41, Tribune.

HOLLAND, MICH., 5 ROOM COTTAGE—Fully equipped for 6 people. F. Newham, 10806 S. Western, Cedarcrest 1706.

SUMMER COTTAGE—NO. MICH. JULY. Roomy, well furn., firepl., scrn. pch. Overlookg. lake. Cool, quiet. Blue Island 764.

RENT THIS BEAU. MOD 10 RM. HOME—Compl. furn.; boats, sandy, pr. bch.; July Aug., $250; seas., $300; Gentiles. Alb. 7910.

FOR SUMMER—3 RMS. ON FARM. MICHIgan; electric and water; nr. resorts; also rm. and board; reasonable. Hyd. Pk. 1893.

IRON CO.—FINE LAKE COTT. DETAILS, pictures. Rev. M. Hueter, Sheboygan, Wis.

LOVELY COTTAGE, PAW PAW LAKE—Compl. furn. for 10 people. Vinc. 0271.

MACKINAC ISL.—FURN. 9 RMS., 2 BTHS.; ideal; $400 seas. or by mo. Sun. 3455.

PAW PAW LAKE FRONT—14 RM. HOTEL, beach; also 2 cotts., 4-7 rms. Alb. 9417.

RT. OR SALE—COTT. LAKE HAMLIN, NR. Ludington. Reas. by seas. Sag. 1896.

GRAND BEACH—PRIVATE HOME; MOD., 7 rms., 2 baths; pchs.; reas. Drexel 3766.

COTTAGE—ON LAKE MICH., NR. NEW Buffalo. Quiet. Address O O 72, Tribune.

MODERN COTTAGE—GUN LAKE, MICH. $25 per wk. Dr. Boram, South Bend, Ind.

REST YOUR NERVES IN SMALL COTT. among trees; lake; $100 seas. Lon. 8762.

SAUGATUCK—MOD. COTTAGE; ALL CITY conv.; scrd. porch; reas. So. Shore 8161.

TWIN LAKES—5 LARGE ROOMS ON 10 acre wooded tract. Address K 430, Tribune.

8 RM. MOD. BUNG. PRIV. BCH., GOLF. Mo. or seas. Rosedale Farm, South Haven.

GR. HAVEN COTT.—GAS, ELEC., $235 FOR July; Gentiles. Address E P 1, Tribune.

TO RENT—RESORT PROPERTIES.

Michigan.

Spacious Summer Home

In beautiful Forest Beach, Harbor Springs, Michigan, fronting on Little Traverse Bay. 4 large bedrooms, living room with natural fireplace, den or maid's room, dining room, 2 baths, kitchen equipped with both wood and kerosene stoves. Building and equipment in immaculate condition. July and August occupancy, $300. Season if desired. HARRY E. HILLSTROM, 11006 Michigan-avenue., Chicago, Illinois.

HOME ON LAKE MICH.—PRIV. BEACH; 70 mi. from Chgo.; 4 double, 2 single bedrms.; servant's room; 2 comp. baths; extra shower, toilet. All elec. equipt. Furnace. 2 firepls. Screened-in pch.; open deck. Comp. furn. To resp. Gentile June 18-Sept. 15, $1,200. Ph. Hollycourt 3181.

LITTLE PAW PAW LAKE, COLOMA—LGE. 4 rm. cott.; insulated and attrac. furn.; gas, elec., run. wat., inside lav., dress. rm.; 200 ft. to lake; 5 min. drive to recreation, stores, churches; accom. 8 adults; $30 wk.; seas. rates. Gentiles. Sou. Chicago 2197.

Wisconsin.

IDEAL SUMMER HOMES

Excep. located on restricted priv. Deakin Isle Estates. Every modern elec. conv., land and water sports; concrete bridge to mainland in beaut., scenic Lauderdale Lakes. Rent of houses varies according to size. $300 up to $2,000 entire season or will pro-rate. [Also a few choice lots for sale.] Telephone Elkhorn, Wis., Green. 802 or address E. Deacin, 2120 Washington-blvd., Chicago telepheon Seeley 3624.

FOR RENT—FRANKLIN LAKE, ONEIDA county, 12 miles from Minocqua—Very fine, fully furnished 7 room log cabin, 4 sleeping rooms, large living room with fireplace, 2 screened porches, boat, garage, about 500 feet of lake frontage. Available from June 13 to July 9. Apply to: R. P. Breese, 744 N. Grand-av., Waukesha, Wis. Phone 1127. Res. 2488.

— PICTURESQUE, SPACIOUS LOG HOME — On shores of Green Bay, at Ephraim, Wis.; secluded and exclusive; 7 large rms.; extensive stone porch, beautiful view of bay and islands; running water, gas stove, large open stone fireplace, balcony in living rm.; row boats, dock; July 1 to Sept. 15. Pictures available. Owner, State 9436. Mr. Davis.

EAGLE RIVER, WIS.—FULLY FURNISHED cottage; situated on high pine ground on Chain o' Lakes, 3 bedrms. with cross ventilation comb.; living and dining rm. with fireplace, bathroom, kitchen sleep. porch, living porch, hot and cold water. Elec. range. Address N X 560, Tribune.

TO RENT—14 ROOM HOUSE, COMPLETELY furnished, 2 baths, extra shower, sleeping porch, servants' quarters; private tennis court; within block of golf course; on Lake Elkhart, Wis.; suitable for 4 or 5 couples or large family; summer months. Address E O 34, Tribune.

PRIVATE SUMMER COTTAGE FOR RENT —July and August, $20 per week; unusually comp. equipped. Boat, swimming, fishing, near country club, sporty golfing. Close to Dells, Swan Lake, 6 mi. from Portage, Wis., write Hugh Williams %Laundry, Portage.

NORTH WOODS ON MANITOWISH WAters—Will rent my beau. 4 rm. cottage, compl. furn., screen porch, 4 acres of wooded land, 1,000 ft. lake front, 2 boats, motors, wood and ice. New. 0100 Sunday or after 6 wk. days. or address O T 251, Tribune.

LARGE 7 RM. SUMMER HOME—4 BEDrms., inside toilet; gas, electric; gar.; large screened porch, sun parlor; ideal spot for children; lake frontage. Powers Lake, Wis. 65 mi. from city; $350 for season. For information call Columbus, 1898 or Euclid 72

RHINELANDER, WIS., CONVENIENTLY LOcated summer cottage on Lake George; good fishing and worth looking into at $200 the season. Accommodations for 2 small families. A. De Munck, 2919 N. 50th-st., Milwaukee, Wis. Hilltop 6117.

LAKE GENEVA—YEAR 'ROUND 7 ROOM house on lake frt., 4 bdrms. and slpg. pch.; every convenience; private pier; nr. select country club and golf courses. Would require best refs. Gentiles. $1,200 seas Robbins, 4938 Ellis. Kenwood 0317.

SUMMER HOME, FURNISHED, ON TROUT Lake, Vilas county, Wisconsin. Main lodge, 5 rms. and bath, guest lodge, servants cottage, boat house and garage. Address O Y 244, Tribune.

TO RENT—9 RM. STUDIO LODGE; ALSO guest house, both completely furn. and strictly mod.; 2 car garage; Ford car and boats, etc., on lake nr. Eagle River. Ph. Fairfax 8463 or address N K 339. Tribune.

WISCONSIN—CLEAR LAKE, NEAR MILton Junction, Wis.; new all modern 5 room lake shore home; furnace, shower, hot water; diving tower; $200 season; Gentiles. G. MAY 316 E. Jefferson, Rockford, Ill.

DEVIL'S LAKE, WIS.

Completely furn., lake frt. cottage; elec.; garage; golf. Season or less. Fair. 8038.

FOX RIV. AND TISCHIGAN LAKE—LARGE summer home. 4 bed's. Bath. Elec., rge. Boat. Very good bass fishing. Tel. Waterford 70-R. Eddie's Inn, Box 70. Waterford, Wis.

FOR RENT—ON CRESCENT LAKE. New log cabin, 8 miles S. W. Rhinelander; furnished for 6; sandy beach; pike, bass, musky Golf nearby. Phone Beverly 2230.

LARGE LAKE FRONT FURNISHED COTtage—On Eagle Lake, Wis.; Gentiles; reasonable; month or season; all conven. Ph. Eng. 3000 or J. W. Lavin, Kansasville, Wis.

MY CABIN SURROUNDED BY WOODS ON Menominee River, 270 mi. N., is available for season or wk. Excellent fishing, swimming, etc. Reas. Div. 8521 or Est. 0040.

SUMMER HOME FOR RENT FOR SEASON on Yellow Birch lake, in northern Wis. 5 rms., completely furn.; hot wat., elec., boat. Gentiles. Address O T 226, Tribune.

5 ROOMS FURNISHED COTTAGE, $15 WK. $35 month. Wolf river, at Gills landing. Excellent black bass fishing. Alan Tripp Fremont, Wis. Tel. 580.

BEAUTIFUL SUMMER HOME ON LAKE Tomahawk, Wis. 7 rms., natural fireplace, full bath, screened porch. Completely furnished. $400 for season. Ph. Merrimac 2475

6 ROOM HOUSE—LARGE PORCH, FIREplace; sand beach; boat; elec. lgt.; near Rhinelander. Cen. 1878 or Kildare 0810.

MODERN COTTAGES—LARGE, SMALL Bath, gas, elec. $20.00 up. F. Cevene, Lake Assembly Pk., Delavan, Wis. Tel.933R1

BEAU. LAKE DELAVAN — BELLVIDERE Park.; 6 rm. cottage, furnished; mod. conv., elec., run. water; $20 wk. Phone Davis 1719.

2 MODERN COTTAGES—ICE, FUEL, BOATS furnished; good fishing; beautiful lake, northern Wis.; $20 wk. Irv. 7869.

WELL FURNISHED COTTAGE — FOX river. High class colony. Boat. All conveniences. 59 mi from Chgo. Kildare 4000.

SECLUDED 4 RM. COTTAGE, N. WIS.; good beach; muskie, bass, pike; 2 boats; motor; elec., $25 wk. Juniper 8111.

PEWAUKEE LAKE, WIS.—NO. SHORE. 4 bedrooms, all conveniences, season $450 Henry Bonn, Marine Delivery, Pewaukee.

FURNISHED COTTAGES LAKE LUCERNE $15-$20-$25 per wk.; wood, ice, boat inc. Good fishing. Radiola Resort, Crandon, Wis.

LAKE DELAVAN FRONTAGE—BEAU. HSE. and grds.; 4 bedrms. and slpg. pch. All modern conv. Address O Y 191, Tribune.

HAZELHURST LAKE KAUBASHINE—2-3-4 bed furn. cabins—boats, fish., hiking; early rates. Keith. Cen. 7600. Newcastle 1808.

FURN LOG CABINS ON LOST LAKE. IN No. Wis. Fish, bathe, ride, golf. Gentiles Write Forest Primeval, Eagle River, Wis.

COMFORTABLE COTTAGE ON SECLUDED lake, near Minocqua. Sleeping porch, elec., gar., boat, gd. swim. N. M. Coe. Sun. 4701.

3 R. CABINS—GD. FISHING, BATHING; gas, sink, 2 beds. W. Tooner, Eagle River.

4 RM. COTTAGE ON LAKE NOQUEBAY. $125 season. Mrs. Ryerson, Crivitz, Wis.

FINE CABINS—4 R., $20; 5 R., $25 WK.; big lake; muskies. A. Malek, Hayward, Wis.

FURN. COTT.—MOD. CONV.; STURGEON Bay; mo. or seas. Address E O 6, Tribune.

DEVILS LAKE—FURN. COTTAGES, SOUTH Shore. C. A. Wilson, Baraboo, Wis.

7 RM. COTTAGE—LAKE BEULAH, MOD. 6 wks or season. Address E O 44, Tribune.

RENT OR SALE—SUMMER HOME, FURN completely. H. C. Deuter, Three Lakes, Wis.

4 RM. FURN. COTTAGE—NR. TOMAHAWK Boat; linen. Newlon. Ph. 758, Glenview, Ill

CENTER LAKE—60 MI. FROM CHGO.; 4 room cottage. G. J. Nelson, Salem, Wis.

4 RM. COTT.—LAKE DELAVAN; WATER. elec.; quiet; good fishing, boat. Div. 6388.

FURN. COTTAGE AT TWIN LAKES—LAKE front; month or season. Juniper 6086.

RHINELANDER—4 RMS. ON LAKE. GD fish., boat. $15 wk. June, $25. Ked. 1055

LOG CABIN—6 RS., NORTH WOODS SAND beach. Gd. fishing. Berwyn 4935-W.

SQUAW LAKE—CABIN; PINES, BALSAM; run. w., elec. C. Henzler, Lac du Flambeau.

LAKE FR. 3 RM. COTT.—MUSKIE, BASS fish.; 400 mi. N. W.; $15 wk. Hum 3333

COTTAGE ON FLAMBEAU RIVER, 400 miles N. W. Terms. Slpg pch. Atl. 0829.

TO RENT—APARTMENTS—SOUTH.

General List.

2½ AND 3½ ROOMS.

5221 WOODLAWN—2½-3½ rooms, $35 $45; inador beds. See janitor.
4732 DORCHESTER—2½ rooms; new floors. white woodwork. $33 to $40.
4649 LAKE PARK—2½ rooms $33. Phone Kenwood 1652.
"WITH DOWNS-MOHL SERVICE."

6344-50 KENWOOD, 3½ RMS....$47.50-$50
8705 S. Chicago-av., 3½ rooms...........$50
1420 E. 67th-place, 5 rooms...............$50
5010 Dorchester, 6 rooms...........$60-$65
56th-Dorchester, 5-6 rooms.......$65-$67.50
5445 Cornell, 7 rooms, 2 baths.........$80
SCHMIT & WATT.
40 N. Dearborn. Randolph 1984.

— — — 3¼ ROOMS $41.00 — — — 8125 COTTAGE GROVE-AVENUE Screened porches, free gas tile bath; close to I. C. and shopping. GLATT & PRICE. 8026 Cottage Grove-av. Vin. 6920

MODERN BLDGS., CONVENIENT TRANSP.
6513 Harvard, 4 rooms de luxe........$52.50
7616 Colfax, 4 rooms....................$42.50
6600 Stewart, 3¼ rooms................$42.50
Englewood 3000. Agent on premises.

BRIDES—YOU ARE INVITED TO INSPECT our 1 to 4 rm. kitnt. apts. overlooking light, airy courts with flower gardens. Inador beds; Rent reas. 5317 Kimbark-avenue.

3-4 RMS.—ST. HEAT, H. WTR., GD TRANS ½ blk. park. $22.50-$25. 1526 E. 65th-st.

6659 LOWE-AV.—3-5 ROOMS; FRIG.; archways, cabinet sink; redec. See janitor.

TO RENT—APARTMENTS—SOUTH.

General List.

McKEY & POAGUE
WEST HIGHLAND OFFICE,
7911 S. ASHLAND. RADCLIFFE 7911.

TWO ROOMS.

1507 W. 78th-st. Elec. refrig.; rollaway bed $35.00
7906 S. Carpenter-st. Elec. refrig.; rollaway bed $35.00
1150 W. 54th-st. Elec. refrig.; inador.$35.00
1447 W. 79th-st. Elec. refrig.; tile bath. shower; rollaway $35.00
1049 W. 79th-st. Free gas, light and refrig.; dressing closet; rollaway......$40.00

THREE ROOMS.

1143 W. 54th-st. Elec. refrig.; inador bed $37.50
1155 W. 83d-st. Free gas; rollaway. $35.00-$37.50

FOUR ROOMS.

6057 S. California. Elec. refrig.; rollaway bed $42.50
1003-09 W. 78th-st. Elec. refrig.; near school $42.50
6527 S. California. Elec. refrig.; inador; shower $42.50
1642 W. 80th-st. Elec. refrig.; near schools and church..................$42.50

FIVE ROOMS.

7655 S. Hermitage. Large rooms; elec. refrig.; near school..................$52.50
7958 S. Marshfield. Cor. apt. Elec. refrig.; nr. church and school........$52.50

SOUTH SHORE OFFICE,
2100 E. 71ST-ST. PLAZA 2100.

ONE ROOM.

1859 E. 71st-st. Inador bed; free gas. Near I. C. elec.; refrig........$32.50-$36.00

TWO ROOMS.

7504 Cornell-av. Free gas; inador bed; large rooms; elec. refrig..............$35.00
6724-34 Chappel-av. Inador bed; free elec. refrig $32.50
7905 Clyde-av. Modern apt. Large rooms. inador bed; elec. refrig. $37.50
1607 E. 79th-st. Canvased walls, free gas; shower, inador bed, elec. refrig.$42.50

THREE ROOMS.

7500-04 Stony Island-av. Elec. refrig.; inador bed $37.50
7504 Cornell-av. Free gas; inador bed; white woodwk.; elec. refrig..$40.00-$42.50
7905 Clyde-av. Modern apt. Large rooms. Elec. refrig.; inador bed..............$42.50
6724-34 Chappel-av. Free elec. refrig. Inador bed ....$40.00-$45.00
2419 E. 77th-st. Near Phillips. Elec. refrig.; inador bed; white woodwork.$45.00
7331-39 Coles-av. Near lake and I. C. Inador bed; elec. refrig..............$47.50

FOUR ROOMS.

7500-04 Stony Island-av. Elec. refrig. Inador bed $40.00
7507 Ridgeland-av. Free elec. refrig. Large rooms ....$42.50-$45.00
7909-11 Clyde-av. Modern apt. Large rooms; elec. refrig..........................$47.50
7702 Phillips-av. Elec. refrig. Large, attractive rooms ....$47.50-$50.00
7401 Kingston-av. Free elec. refrig. Near lake and I. C..............................$47.50
6839-41 Dorchester-av. Large rooms, private porch; elec. refrig.; nr. I. C...$50.00
7003-07 Merrill-av. Inador bed; white woodwork; nr. school; elec. refrig...$52.50
7241-49 Phillips. 2 bedrooms, shower, elec. refrig.; near I. C. and lake....$52.50

FIVE ROOMS.

7200-02 Stony Island-av. Elec. refrig. Nr. I. C. and Surface Lines..$40.00-$45.00
7505 Ridgeland-av. Free elec. refrig. Light, attractive rooms...................$50.00
7700 Phillips-av. Large attractive rooms. Elec. refrig. ....$55.00-$57.50
7156 Bennett-av. Free elec. refrig. Near I. C. $55.00
7401-09 Kingston-av. Free elec. refrig. Near I. C. and lake........................$55.00
7001 Merrill-av. Elec. refrig. Near I. C. White woodwork; modern.....$57.50-$62.50
6825-27 East End-av. Large attractive rooms, solarium; nr. school..$55.00-$57.50

SIX ROOMS.

7621 Phillips-av. Large rooms, tile bath, shower; elec. refrig..........................$70.00
7740 Essex-av. 2 baths. Attractive arrangement; elec. refrig.......................$77.50
6824-26 Clyde-av. White woodwork; 2 baths; conv. location; elec. refrig..$77.50

2-2½ ROOM APTS.

6640 Maryland, electric refrig..........$32.00
7130 Merrill, free gas, refrig.......$35-$37.50
5528 Cornell, I. C. transportation......$35.00

3½ ROOMS.

9050 S. Ashland, bedrm., inador..$40-$42.50
5601 Sacramento, free refrigeration..$42.50
1635-41 W. 83d, large rooms...............$42.50
8128 Indiana, free gas, inador............$45.00

4 ROOMS.

1125 Hyde Park, corner apt..............$37.50
6054 Stony Island, 2 inadors, elec. ref.$40.00
6640 Maryland, elec. refrig.................$40.00
609 S. Sacramento, elec......................$40.00
916 W. 70th-st., cor. bldg.; "L" tran.$42.50
7130 Merrill; I. C. trans.....................$45.00
6159 S. Seeley, free refrig., gas..........$45.00

5 ROOMS.

1205 W. Garfield-blvd.......................$37.50
816 E. 64th-st. [cor. Maryland]......$37.50
625 W. 73d-st. [cor. Lowe-av.].......$45.00
6640 Maryland, electric refrig..........$47.50

6 ROOMS.

4530 Drexel, canv. walls, 2 baths....$65.00

8 ROOMS.

4430 Drexel, tile bath........................$85.00

9 ROOMS.

4530 Drexel, canv. walls, 3 baths....$115.00

See Manager or Janitor on Premises.

IMMEDIATE POSSESSION:

2-3 RMS.

Light, cross-ventilated apts. Inador beds. Spacious closets. Landscaped court. Large rear yard. Nr. school. bus, surface, L.
Mrs. McCurdy, 821-27 E. 49th. $32.50-$37.

4 RMS.

Tile baths, modern kitchen, arched doorways, enamel woodwork, cross-ventilation, porch, awning. Beautifully kept building. Janitor will show.
5319 HARPER-AV.............................$57.50

4 RMS.

Large, light rooms, newly decorated, in modern building. Refrigeration.
6849-51 DANTE-AV..............................$47.50
W. H. SCHENDORF, 10 S. LA SALLE-ST. State 2686.

1 ROOM.
7504 COLFAX-AV. $32.50

3 ROOM.
936 E. 81ST-ST. $47.50
811 E. 77TH-ST. 40.00

4 ROOM.
338 W. 73D-ST. $40.00
7548 S. PEORIA-ST. 40.00

5 ROOM.
9021 JUSTINE-ST. $62.50
1741 W. 80TH-ST. 55.00

REALTY RENTING AGENCY,
837 E. 79TH-STREET. TRIANGLE 3211.

ORR REALTY CO.
1315 E. 53D. MIDWAY 7000.

3 ROOMS.
5040 Cottage Gr. Apt. C; st. ht.; lg. rs.$25.00
4 ROOMS.
5485 Drexel-av., 1st; FREE GAS, ref.$40.00
6218 Blackstone, near I. C., parks....$40.00
5300 Woodlawn-av.; inador, refr., dec.$45.00
5 ROOMS.
932 E. 56th, cor.; inador, refrig...$55.00
6 ROOMS.
1217 E. 53d; s. pch., 2 baths, refrig....reas.

WILLIAM FLECK & CO.,
1133 E. 82D-ST. REGENT 6550-3.
3 ROOMS.
7015 MERRILL-AV. $52.50
8018 EBERHART-AV $42.50
4 ROOMS.
6930 CRANDON-AV. $52.50
8016 EVANS-AV. ....$45-$47.50
5 ROOMS.
7302 YATES-AV., inc. refrig...............$62.50
1341 E. 89TH-ST. $55.00

— — — — SELECT LISTINGS — — — —
755 W. 68th—2 rms., fine refg..$32.50-$35
7147 Indiana—2½ rms., fine bldg..$35-$37.50
6447 Eggleston—3½ rms., new refrig........$40
6938 Princeton—3½ rms., modern..........$40
2736 E. 85th-pl.—5 rms., glzd. pch., gar..$55
8227 Clyde—De luxe 5 rms., gar.............$60
610 E. 103d-pl.—5 rms., modern.........$50
8224 Hermitage—6 rs., gar. stric. mod..$65
FLOYD G. DANA & CO.,
7465 Vincennes. Radcliffe 1500.

. . . OVERLOOKING THE LAKE . . .
7425-27 South Shore-Drive.
2-3-4 RMS., $47.50 TO $82.50.
Large rms.; private beach; near I. C., bus; free gas, light and refrig. in some apts. Agent on premises. Saginaw 0405.
McKEY & POAGUE,
2100 E. 71st-street. Plaza 2100.

— — — — DE LUXE APTS. — — — —
8008-10 Ridgeland—3½-4 rms..$42.50-$45
545 E. 80th at St. Lawrence, 4 rms., cor.$45
— — 7724 Marquette-av.—4 rms.$47.50 — —
1329 E. 53d-st.—4 rms.......................$40
301 W. Marquette-rd.—5 rms., canv., tile.$65
7812 Evans-av.—5 rms., glazed porch.$57.50
7716 Cornell-av.—6 rms....................$58.50
Silverman, 2345 E. 71st-st. Dorchester 0700.

2½-3½ RMS.—7512 COLFAX AVE., CANV. walls, free ref., all white wood., lge. dress clos. and cab. spce. Agt. on prem.$37.50-42.50

Cor. apt., 4 rms.—7800 Colfax-av.-3A; shwr., el. ref., white woodwk. thruout, new stove. Agt. on prem........................$52.50

3 RMS., $35; 5 RMS., $46.50 — 4637 Lake Park-av. Elec. Refrig., In-a-dor Bed; Newly decorated; 1 blk. to I. C.; Shops and Surface Lines. Ag't on prem. or call Drexel 2200.

3-4 ROOMS, $24-$30.
1402-18 EAST 73D-ST.
Steam heat; hot water and janitor service. Janitor on premises will show.

2-3-4½-5 ROOMS.
8051-59 St. Lawrence. Tile bath and shower, painted walls. G. E. refrig. See janitor.

(Continued on following page.)

TO RENT—APARTMENTS—SOUTH.

(Continued from preceding page.)

General List.

Beautiful Apartments at Moderate Rentals

2 Rooms.

7836 South Shore-dr. Free Gas, Light and Refrig.; Shower; Elevator; Nr. I. C. ....$32.50 & up
423-5 West 74th-st. Free Refrig., Inador bed.; R. I. Transp. ....$35 & $37.50

3 Rooms.

6404-12 Union-av. New Elec. Refrig., Free Gas, Inador Bed; Shower...$40.00
312-14 East 75th-st. Large Rooms; Elec. Refrig.; Inador Bed. $35.00
6288 South Parkway. Elec. Refrig.; Shower; New Stove; L, Bus and Surface Trans. $32.50

3½ & 4 Rooms.

S. E. Cor. 70th and Harper-av. 3½ and 4 Rms.; Elec. Refrig.; Large Rms.; I. C. and Surface Transp.; Shower, ...$32.50 & up
1536 East 83d-pl. 3½ Rms.; Large Rooms; Free Refrig.; Inador Bed; Shower $40.00
N. E. Cor. 102d and Eberhart-av. 3½ Rms.; I. C. Transp.; Elec. Refrig.; Shower $37.50
7704 Emerald-av. 3½ Rms.; Beautiful apts.; Elec. Refrig.; Shower; Inador Bed ....$40.00 & up
S. E. Corner 89th and Justine-st. 3½ and 4 Rms.; R. I. Transp.; New Stove; Large Rooms ....$45.00 & up
7087 Merrill-av. 3½ and 4 Rms.; Newly Remodeled; New Fixtures; Elec. Refrig.; Shower; Inador Bed; I. C. Trans. ....$40.00 & up
6519 S. Seeley-av. 3½ and 4 Rms.; Inador Bed; Shower; Elec. Refr.$37.50 & up
N. E. Cor. 70th and Woodlawn-av. 3½ Rms.; Beautiful Apts.; Tile Bath, Shower; Inador Bed; 3 Large Closets; Arch Doors; I. C. Transp....$45.00 & up
S. E. Cor. 81st and Paulina-st. 3½ Rms.; Free Refrig.; Inador Bed; New Stove ....$40.00 & up
N. E. Cor. 57th and Union-av. 3½ and 4 Rms.; Inador Bed; Shower; Elec. Refrig. ....$40.00 & up
1108-18 East 82d-st. 3½ Rms.; Arched doors; stucco walls; Inador Bed; G. E. Refrig.; New stoves; Shower; I. C. Transp. ....$40.00 & up
S. E. Cor. 74th and Stewart-av. 3½ Rms.; R. I. Transp.; New Stoves; Inador Bed; Elec. Refrig...$40.00 & up
6236-42 South Parkway; 4 Rms.; Elec. Refrig.; Large Rooms, Excellent Trans.; New Stoves; Shower.$35.00 & up
N. E. Cor. 76th and Emerald-av. 4 Rms.; New Stove; Elev. Refrig.; Front Apt. ....$37.50 & up
S. W. Cor. 66th and Winchester-av. 4 Rooms; Shower; Inador Bed; Elec. Refrig.; New Stove. ....$40.00 & up
S. E. Cor. 72d and Green-st. 4 Rms.; Inador Bed; Elec. Refrig.; Shower; New Stove. ....$42.50 & up

5 Rooms.

212-14 East 71st-st. Shower; Elec. Refrig.; Light Apt.; Inador Bed in Living Room; New Stove. $45.00
S. E. Cor. 81st-st. and Paulina-st. New Refrig.; Light Rooms; New Stove.$50.00

Agent at All Buildings.

Realty Management Co.
737 E. 79th-st. Triangle 4400.

WIRTZ, HAYNIE & EHRAT, INC.
2231 EAST 67TH-ST. MIDWAY 3633.

SHORELINE APTS.
2231 EAST 67TH-STREET.
Exceptional values in 6 rooms, 2 baths, and 7 rooms, 3 baths. Elevator building. Overlooking lake and park. Garage on premises with 24 hour door service. Open for inspection.

TUDOR GABLES
4830-38 DREXEL-BOULEVARD.
2½ and 4 room apartments in beautiful landscaped building. New stoves and refrigerators. See Miss Philipp on premises or call Kenwood 7174.

8041-55 MANISTEE-av.
Attractive 3½ and 4 room apartments, $40.00 to $42.50. Close to shopping, transportation and schools. See janitor, Roess, at 8047 Manistee, or call Midway 3633.

5210-18 DREXEL-AV.
Large, modern 3½ room apartments. New stoves and refrigerators, painted walls, white woodwork. See janitor Schatra on premises or call Midway 3633.

2 Rooms, $35-$40.
7508 Essex-av.—Dressing room, white wdwk., nr. lake and I. C. R. R. $35.00
7000 Chappel-av.—Free gas, light and refgr.; near I. C. R. R. and shopping $40.00

3 Rooms De Luxe, $45-47.50.
7727 Burnham-av.—Tile bath, shower; inador bed; nr. I. C. R. R. and lake.
7908 Laflin-av.—Canvas walls, tile bath, shower; free gas and refrigeration.

4 Rooms, $47.50-$50.
7445 Paxton-av.—Solarium, glazed porch, extra large yard.
7640-42 Kingston-av.—Lge. front apt.; shwr. Rollaway; free refrigeration.

SELZ & SOUTHMAN, INC.,
71ST AND EUCLID-AV. H. P. 8080.

DESIRABLE APTS. IN ENGLEWOOD.
3 rms., 201-21 W. 63d-st., Stm heat. Refrig. Near transp. $30
3½ rms., 6636 Yale-avenue. Modern. Refrig. French doors $40
4 rms., 7646-51 Stewart-av. Refrig. Porch, yard ....$37.50-$40
4 rms., 7022-24 Perry-avenue. Refrig. Inador. Modern $42.50
4 rms., 6502-06 Wentworth-av. Stm. ht. Hot water $37.50
5 rms., 247 W. Marquette-road. Refrig. Porch, yard, nr. schl., transp. $42.50
6 rms., 5730 Sangamon-st. Furn. heat. Garage included
6 rms., 5834 Wentworth-avenue, 2d. Stove heat. Good transp. $20
JOHN McCLUN,
217 W. 63d-street. Wentworth 1844.

One to Four Rooms
805 DREXEL SQ., 1 rm. $26.50
1449 E. 68th-st., 2½ rms. $35.00
7856 BENNETT-AV., 2 rms. $35.50
8041 DREXEL-AV., 3 rms. $36.50
3002 W. 60TH-ST., 3 rms. $38.50
1362 E. 74TH-ST., 3½ rms. $40.00
1809 E. 54TH-ST., 4 rms. $40.00
7748 DREXEL-AV., 4 rms. $40.00

RALPH L. HEINSIMER
5133 Cott. Grove. Mid. 1408.

GLATT & PRICE OFFER
820-22½ Michigan, 2-3 rms., $37.50 up.
1500-18 E. 65th-st., 4-5 rms., $35.00 up.
1518 Stony Island-av., 3-4 rms.$40.00-42.50
121 Richmond, 4 rms., reasonable.
1451-59 Bennett, 4 rms. $45.00
1958 Wabash, 5 rms. $47.50
All apartments are newly decorated; have electric refrigeration. Agent or janitor on premises will show or call Mr. Hafer. Monday, at DORCHESTER 8800.

FEW 2-6 RMS., $27.50 UP—BESTH. RENwood, near lake—new school, bus, I. C. surface. 4164 Drexel-blvd. Ken. 8402-8403.

One, Two, and Three Rooms.

— — — 2½ RM. APT. $35 — — —
2 RM. APTS. $40-$45. Across from Jackson Park. Exc. transp. street car, bus, and I. C. 1733-45 E. 67th-st.

— — — 1742 W. 95TH-STREET — — —
2 and 3 room kitchenette apts. Free gas. All transportation; reasonable rental.

2 RM. APT.—LIGHT AND MODERN; IVORY woodwork. Sublease, $32.50. Lyon, 2117 E. 67th-st., Sun. 1 to 5, or eves. after 6.

MOD. KITCHENETTE—1½-2½ RMS., $22.50 [illegible] refrig.; roll. bed; decorated. [illegible] E. CORNER 79TH-CONSTANCE-AV.

[illegible] E. 58TH—2 AND 3 RMS., $37.50 [illegible] $42.50; free gas, refrigeration; newly decorated. Pearson Realty Co., Fai. 3064.

[illegible] E. 67TH—A FEW CHOICE APTS. avail. 2 rm. with 3 rm. efficiency. Agent on premises. Hyde Park 1563.

[illegible] E. 72D-ST.—3½ RMS.; FREE RFG.; close [illegible] ex. trans.; reas.

[illegible] BLACKSTONE—3 RMS. BATH; ELEC. [illegible] $32.50. Agent on premises.

[illegible] E. 44TH-ST.—CHOICE 2 RM. KIT. Compl. remod. Rent $30. Drexel 2311.

[illegible] APT.—STM.; SPEC. DEC. HOME OR [illegible] $22.50. 1050 E. 47th-street.

5316 CORNELL—3 RMS. $40 [illegible] block Hyde Park I. C. station.

— — 1120 E. 47-ST. — — [illegible] rooms, inador bed $32.50

[illegible] S. MARSHFIELD—2½ RMS. FRIG. archways tbl. top stove. $35. Rad. 6485.

[illegible] EGGLESTON—LOVELY 2 RM. APT.; frigid; free it. and gas.; reas.

6940 CLYDE—2-3 RMS. FREE GAS. [illegible] nr. I. C. Carpeted. $35 and up.

— 7927 DREXEL—3 ROOMS — [illegible] stove; 2 blocks to I. C. station..$45

[illegible] LIGHT RMS.—CROSS VENTIL.; CLOSE [illegible] I. C.-surf.; $35. 7849 Coles-av.

[illegible] I. C. 7949—3½ R. APT. SUBLEASE. [illegible] 1. Rees.

3½ RS. JULY 1 TO MAY 1. MOD. [illegible] refrig. $35. 7 W. 79th-st., Apt. 206.

[illegible] S.—TILE BATH. FREE GAS. RE[illegible] 1133 E. 79th-place.

[illegible] ELLIS, APT. 208—BEAU. MOD. FRT. [illegible] refrig.; shwr.; V. blinds; reas.

[illegible] JULY 1—2½ RMS. FREE LT. GAS. [illegible] 7853 Essex, Apt. 205.

[illegible] WOODLAWN-AV.—3½ RM. APT. MOD- [illegible] $42.50. Frigid. Decorate to suit.

TO RENT—APARTMENTS—SOUTH.

One, Two, and Three Rooms.

6800 DORCHESTER-AV.
$37.50 TO $42.50.
2 large rooms. Close to Jackson Park and Illinois Central. Free gas, light and refrigeration. Agent on premises.
McKEY & POAGUE,
1172 East 63d-street. Hyde Park 8100.

3 ROOMS—$40.
8208 DREXEL-AV.—3D.
8208 DREXEL-AV., 3D.
Free elec. refrig. Completely redecor. Imm. occupancy. Janitor on prem. will show.
GLATT & PRICE,
8026 Cottage Grove. Vincennes 6920.

KITCHENETTE APTS.
1 AND 2 ROOMS.
Free gas, elec. and refrig. See these ideal apts. at 446 W. 63d-st., 1 block to "L" and suburban line trans. Rental $30.
A. H. WHITLEY & CO.
215 W. 63d-st. Went. 0578.

3 ROOMS.
BEVERLY HILLS.
1833 W. 104th-st. Modern in all respects. 1 block to R. I., shopping district, schools, and churches. A. H. Whitley & Co., 215 W. 63d-street. Went. 0578.

2-3 RMS., $42.50.
With free gas and refrigeration; extra bed, etc.; close to I. C. and surf. Seville Court Apartments, northwest corner 73d-place and Jeffery-avenue. Plaza 5451.

2-3 ROOMS—LOW RENT.
8155 ELLIS AVE.
Tile bath, canv. walls; 1 blk. to I. C. sta. See agt. on prem. or phone Draper & Kramer, Sag. 3763.

1½-2½ Rms., from $37.50.
In de luxe Wilshire apts., with free gas, elevator serv., elec. refrig., etc.; 1 block to I. C., elev., surface. 6450 KENWOOD-AV. See manager in lobby. Dorchester 6705.

3 ROOMS, SUBLEASE.
Corner apt. with 11 windows; newly decorated, new stove, free refrigeration. GEO. NEVE, 6850 Ridgeland-av.

LARGE 3 RMS., $35.
Light, airy rms.; plenty of closets, elec. refrig.; 1 blk. to R. I. and surf. 7652 Eggleston. Stewart 1445.

3½ ROOMS—$45.
7951 ELLIS AVE.—Free refrig.; newly decor. thruout; new gas range; open for inspect. or phone Sag. 3763.

8601 ASHLAND.
2½ and 3½ rms., $35 to $40. Modern corner bldg.; free gas, electric refrig. See janitor, or phone Hyde Park 3705.

SOUTH SIDE OFFERINGS
IN MODERN CORNER BUILDING.
2 RMS. 432 E. 75th-st. R. 203. $27.50.
RODGERS & CO., 2109 E. 71ST. DOR. 4822.

— — — 2 ROOMS, $35 AND $37.50 — — —
New building; built-in tub and shower. Inador bed and large dressing closet. Electric refrigeration. Agent on premises. 8033 ST. LAWRENCE-AV.

— — 1½-2½-3 ROOMS, $30 TO $45 — —
6431 HARPER-AVENUE.
Beautifully decorated, large rooms, canvas walls, ample closet space, inador bed. Free refrig. See agent on premises.

— — — 3 ROOMS, $45 TO $55 — — —
7107-29 BENNETT-AV.
Beautifully decorated, large rooms. Canvas walls, ample closet space; free refrig. See agent or janitor.

3 ROOMS, $40-$42.50.
6727 Paxton-av.—Close to park [illegible] 2257 E. 71st-street. Midway 0050.

2 RMS. IMMED. POSS.
1121 E. 82d. [illegible] shower; cedar closet [illegible] Free gas and refrig. [illegible]

462-76 WINNEMAC-PKWY.—3½ RM. MOD. units; honestly [illegible] small apts. on the S[illegible] Van Horn, Randolph [illegible]

2-2½ Rms., $35-$37.50.
8150 DOBSON-AV.—½ block to I. C. sta. Free refrig., shower, [illegible]

2 ROOMS—$35.
852 E. 80TH. G. E. [illegible] light rms. Near I. C. [illegible]

2 ROOMS—$35.
7705 STEWART-AV.—[illegible] frigeration. [illegible]

6530 KENWOOD.
2 rms., $27.50; [illegible] Free gas, light, [illegible] I. C. trans.

3 ROOMS—$45.
8249 Evans-av. Front [illegible] Tile bath. Shower. New [illegible]

3½ ROOMS, $55.
Newly remod., 4369 [illegible] and park. I. C., L, sur[illegible]

3 ROOMS, $42.50.
8250 Eberhart-av.: tile [illegible] canv. walls; free refrig.; [illegible]

2½ RMS.—803 E. 82D-ST.
Electric refrigeration; [illegible] and surface lines: $32[illegible]

— — — — 7502 KINGSTON — — —
Attractive 2 room apartment with in-a-dor; bedroom, [illegible] 3 room efficiency. I. C. [illegible]

— — — 2 ROOMS SOUTH SHORE — — —
2539 E. 75th-street; [illegible] dressing closet; dinette; [illegible] attractive; near I. C. [illegible]

Four, Five, Six Rooms, and Larger.

OVERLOOKING LAKE.
Modern six room apts., [illegible] baths; opposite Country Club [illegible] J. L. Hess, Midway 0050.

7601-11 YATES-AV.
4 RMS., $37.50 [illegible] Nice light rooms, newly [illegible] frig. See janitor or call [illegible]

MODERN 1ST APT. IN 3 APT. BLDG.; [illegible] rms.; arched drwys.; canv[illegible] lights; 2 baths; [illegible] yard. [illegible] 6945 Paxton-av.

4 ROOMS, 8119 COLFAX-AV.—[illegible] large, light rms., glazed [illegible] tile bath with shower [illegible] JOHN R. O'CONNOR [CORP.] 1663 E. 79th-st. South Shore 7300.

SOUTH SHORE—5 RMS.; [illegible] arched doorways, tile bath [illegible] of light and air; 1 blk. [illegible] SEAY & THOMAS. 7048 Chappel. Central 7060.

7800 PHILLIPS-AV.
Attractive 4 rm. apt.; mod[illegible] new G. E. refrig. Janitor or [illegible]

723 W. 123D-ST.
Modern 6 room apartment, 2d floor, $40. See janitor or REGENT 0114.

7811 CONSTANCE-AV.
For rent; 6 large rms., tile [illegible] Reasonable rent. Mr. Nelson, Regent 0636.

S. E. COR. 64TH AND PARK [illegible] Eng. "L" [illegible] dec.; $35. See janitor or [illegible] 111 W. Washington-st., Fra. [illegible]

1457 E. 54TH PL.—CLOSE TO I. C. [illegible] rms., stm. ht., refrig., [illegible] See janitor or Shanklin & Co., [illegible] ington-st., Fra. 5034.

6 ROOMS—3 BEDROOMS; [illegible] nished; $35 month. Availa[illegible] WEST 60TH-PLACE, 1st. Sh[illegible] call STEWART 1112.

— — — 7012 CLYDE, 2D — — — 6 rms., 2 baths, free refrig. [illegible] airy. New stove. Comp. redecor[illegible]

8231 VERNON—4 RMS., [illegible] woodwork, slpg. porch; [illegible] New G. E. refrig. $47.50. [illegible]

7932 RHODES—5 RMS. 1ST. [illegible] bath, slpg. porch, table top [illegible] $60. Vincennes 1416.

8225 VERNON, 3D—5 RMS. [illegible] slpg. porch, lgt. woodwork [illegible] dec.; $55. Vincennes 1416.

6031-41 DORCHESTER-AV.—4 [illegible] refrig.; large rms.; nr. campus [illegible] tained bldg.; $47.50. Agent on [illegible]

8147 EBERHART—2D OR 3D. 6 [illegible] bath; lge. rms.; extra closet [illegible] on prem. Vin. 1416.

7147 CONSTANCE—4 RMS. [illegible] decor.; New stove. Extra inador [illegible] I. C. $47.50. Vin. 1416.

1447 E. 53D—5 ROOMS. [illegible] 2 blocks I. C. and [illegible] $47.50. [illegible] Midw[ay illegible]

COR. APT.—5 RMS., 1702 E. 69[illegible] sunp., elec. refr.; ready now [illegible] See Curry, 1st apt., or Do[illegible]

6951 CORNELL-AV.—5 LARGE, LIGHT [illegible] Canvas walls, tile bath and [illegible] refrig.; I. C. transportation; [illegible]

8120 ELLIS-AV., 1ST—4 VERY [illegible] elec. ref.; a most attrac. apt. [illegible]

7 RM. FLAT—VIEW LAKE. ALL [illegible] 2d. 4527 Oakenwald. Ph. [illegible]

6256 STONY ISLAND-AV.—6 RO[OMS illegible] fine location for bus.; excel. trans. [illegible]

9011 LANGLEY—4 R. NEW DEC. [illegible] Inad., blk. surf., I. C. pk. $42.50 [illegible]

940 E. 53D-ST.—5 LGE. BRIGHT [illegible] electric refrigeration. Hyde Park [illegible]

7843 EUCLID—5 LGE. ROOMS; [illegible] elec. refrig.; htd. gar. Sag. 8611.

E. 64TH-ST. 1114—MOD. 6 RM. [illegible] $37.50. Kenwood 7115.

5419 WOODLAWN, 3D—MOD. 4 [illegible] rollaway bed; shr.; all trans. [illegible]

6 LG. LGT. RMS., 2 BATHS, [illegible] 1½ blks. I. C. 1948 E. 72d-pl. [illegible]

917 W. 70TH-ST.—4 RMS., FIR[illegible] Frig., mod. stove, dec. throughout [illegible]

7557 EBERHART—4 RMS.; 7116 [illegible] yard; 4 rms.; inador, [illegible] R. I. V[illegible]

4 RMS. — NEW REFRIG AND [illegible] decorate to suit. 7200 South Shore [illegible]

SUBLEASE UNTIL MAY—DE LUXE 5 rms. 8440 DREXEL. Anderson, [illegible]

TO RENT—APARTMENTS—SOUTH.

Four, Five, Six Rooms, and Larger.

6604 KIMBARK.
5 large, light rooms and sun parlor; refrigeration; gd. location; close to I. C. $60.

6104 ELLIS-AV.
4-5 mod. rms., refrig.; near transp. $35 up.

1417 E. 60TH-ST.
4 large, light rooms, ½ blk. I. C. $42.50.

S. W. Cor. Garfield, Halsted.
6 rms., refrig., newly dec.; now. $32.50.

UNUSUAL VALUES.
4 ROOMS, SUN ROOM AND PORCH.
1130 E. 46TH-ST., $60-$65.
Very imposing, spacious layout, canvas walls, tile bath, shower, modern kitchen.

6 ROOMS, 2 BATHS; NEAR U. OF C.
5602 BLACKSTONE-AV., $82.50
Modern appointments; very attractive; 1 block to I. C. express; select tenancy.
R. H. SCHWEITZER. DREXEL 8590.

7144 Jeffery-av.
JEFFERY-CYRIL APARTMENTS.
5 ROOMS $100
6 ROOMS $100-115
Elevator building, large rooms; 2 and 3 tile baths, cork floors; ½ blk. to I. C. station. Open for inspection or call But. 1067.

— DE LUXE 5 ROOM APARTMENTS —
— — — IN CHOICE LOCATIONS — — —
8041-43 Rhodes-avenue.
8232 Vernon-avenue.
8326-28 Ingleside-avenue.
8246 Maryland-avenue.
—NOW VACANT. POSSESSION AT ONCE—
— — — — — GLATT & PRICE — — — —
8026 Cottage Grove — — — — Vin. 6920.

— — — — — — 5 ROOMS — — — — — —
8008 Lafayette, 2d; gar., elec. refrig...$50
8041 Paulina; 1st, and gar., elec. refr...$60
7647 S. Wabash; 1st., and garage, elec. refrig., tile bath. $60
— — — — — — 6 ROOMS — — — — — —
8053 Hermitage, 2d, and gar., el. refr...$60
8246 S. Sangamon, 2d, and gar., el. refr.$70
BUSCH BROS., 1125 W. 79th-st. Rad. 2400.

4 ROOMS.
2439 E. 74th-st.; very desirable $47.50
1507 E. 65th Pl.; lge. frt. pch. $40
7505 Luella; tile bath, shwr. ....Low rent
6701 Cregier; wht. wdwk.; free refr. $52.50
7433 Paxton; sunprl; glzd. pch. $52.50
DRAPER & KRAMER.
2446 E. 75th-st. Saginaw 3763.

De Luxe 6 Rms.—Sublease.
7735 ESSEX, 2D.
Ultra modern, 2 baths, shower stall; cedar closet, breakfast nook, solarium. One of South Shore's finest. Garage included in rental. $110. See today sure.
FLOYD G. DANA & CO.
7465 Vincennes. Radcliffe 1500.

4 ROOMS.
6017-19 NORMAL-BLVD.
Completely remodeled; large, light rooms; close to transportation, schools, churches. Rental $42.50. A. H. Whitley & Co. 215 W. 63d-st. Went. 0578.

Large 4 Rooms—Rollaway.
Ultra modern, newly decorated throughout. Immediate occupancy; corner bldg. All outside rooms. Very reasonable rent. 1830 W. 105th-st., corner Hale.
H. F. PHILIPSBORN & CO., Franklin 8395.

— — 3 AND 4 ROOMS, $40-$42.50 — —
Excellent location in South Shore; 1 block to I. C., surf. Close to lake. Built-in tub and shower, inador bed. See janitor, bsmt. apt., 7420 Colfax-avenue, or call Regent 3600.
7420-34 COLFAX-AVENUE.

4 ROOMS—$47.50.
High class apt. with glazed rear porch; newly decor. thruout. Ample closet space; elec. refrig. Close to all transp. 1513 E. 68TH-ST. Janitor on premises will show.

— BEAUTIFUL 4 ROOM APARTMENTS —
— — — — — 7700 KINGSTON-AV. — — — —
—NEWEST BUILDING IN SOUTH SHORE—
— — — DON'T FAIL TO INSPECT — — —
— — — — — GLATT & PRICE — — — —
2450 E. 79th-st. — — — — — Reg. 3300.

EXCLUSIVE CORNER.
SUPERB 5-6-7 RM. 2 OR 3 BATH APTS. Imposing interiors; latest appointments. Spacious tiled sun parlors. 5142 University-avenue. Midway 7370.

SO. SHORE, 6823 CHAPPEL-AV. — HIGH class apt., 2d. Duplex, 7 lg. lt. rms.; 2 baths, Solar.; scr. pch.; wd. burn. firepl.; 2 car gar.; ample stor.; home n'borhood; I. C., bus, surf.; reas. for quick rtl. Insp. Inv. Mid. 9320.

4 ROOMS—722 E. 81ST-ST., 3D. $52.50
4 ROOMS—1824 E. 73D-ST., 3D. $45.00
5 ROOMS—6659 WOODLAWN, 3D. $50.00
7 RMS.—6068 STONY ISLAND, 1ST.$60.00
GERALD P. HANLON, INC.,
7935 Cottage Grove. Radcliffe 4401.

6 Rms., 2 Baths, Solarium.
6835-37 MERRILL-AVENUE.
Large rms., tile bath with shower; well laid out; ample closet space. Janitor will show or call Dorchester 8800.

7111 S. PARNELL-AV.
4 AND 5 ROOMS, $40 AND $50.
Modern court building. Free electric refrigeration. Inador beds.

6900 S. MICHIGAN-AV.
4 rooms, $37.50 and $40. Corner building. G. E. refrigeration, inador beds, sun parlors. Good shopping and transportation.

1418 W. Marquette-rd.
[6700 south], 4 rooms, $50. Electric refrigeration; inador beds; near Ogden Park; good shopping and transportation.

7401 S. RHODES-AV.
5 ROOMS, $50.
Large, light and airy rooms in corner bldg. Electric refrig. Good shopping and transp.

6 RMS.—CARPETED; 2 BATHS, 1 SHOWer; sun porch, garden; janitor service; $125 month; I. C., bus, and surface transportation. Call Sun. p. m. 5116 Blackstone-av. Phone Hyde Park 0530. Apt. 538.

LARGE 5 ROOMS, $55.
All outside rooms; brkfst. nook, sleeping porch, elec. refrig., etc.; 1 block to R. I. and surface. 7709 Eggleston. Stewart 1445.

4 and 5 Rm. Apt., $35-42.50.
Corner bldg. Newly dec. Elec. refrigeration, private porch. L and surf. transp. 6159 Eberhart-av. Agent on premises.

— — — — — THE CLOISTERS — — — —
DORCHESTER AT 58TH.
Offers 2 unusual apts. for immed. poss.; 6 rms., 2 baths; 7 rms., 3 baths; ultra modern homes in a rare environment. Mid. 5811.

5 ROOMS—$60.
1306 W. 90th-st., cor. Throop. Tile bath and shower; G. E. refr.; 2 blks. to R. I. Sta.

4550 WOODLAWN-AV.—CORNER 46TH-ST. 6 and 7 rms., 2 and 3 baths; sun parlor; free refrigeration. Reduced rentals. PAUL STEINBRECHER & CO., CEN. 4984.

4 ROOMS—$40.
7836 SANGAMON-ST. Elec. refrig., large light rooms. See janitor.

6100 UNIVERSITY
1st. 4 rooms. Newly dec. Refrig. $40. Chatain & Co., 1545 E. 63d. Midway 8745.

4 MODERN RMS., $40.
1447 E. 77th-st. 6957 Kimbark-av. Phone Dorchester 4141.

LARGE 5 RM., $40, NR. I. C.
Nice yd., G. E. Refrig., steam heat. 6639 Kenwood. Plaza 2750. Available July 1.

4 ROOMS—$45.
51 E. Marquette-rd., cor. Wabash-av. Elec. refrig., rollaway bed, except. large rms.

4 RM. CO-OP.—LRG. LIV. RM., SUN ALcove, slpg. pch.; lt., cross vent.; nr. lake, I. C., bus, surf.; Gentiles. 2224 E. 69th-st.

SOUTH SHORE—SUBLEASE 5 RM. APT.: second; $60; all rms outside; G. E. refrigeration. 8033 MERRILL-AVENUE.

4 ROOM APT.—1650 W. 80TH-ST.; 1ST apt. July 1st possession. $40. C. R. Anderson. Triangle 8331.

6836 MERRILL—6 RMS., LGE. ENCLOSED slpng. pch.; sunroom; white woodwk.; garage; I. C. and school; $65. Midway 3002.

5 RMS.—3 BEDRMS., STUDIO LIV. RM. 13x26, dinette, 1st fl.; bldg. on lake and park; Gentiles. 7859 S. Sh.-dr. H. P. 2527.

6 RMS.—HEATED SOLARIUM, ENCL. rear pch.; side drive, gar.; nr. lake and I. C.; $67.50. 2541 E. 73d-st. Reg. 4800.

SUBLEASE—4 RM. 2D; REAS; 6½ CUBIC ft. refrig., table top stove, must leave city. 9631 Forest-av. or Pull. 8307.

1103 E. 65TH-ST., COR. UNIVERSITY-AV.; mod. 5 rm. apt.; newly dec.; refrig.; only $42.50. Ph. Cent. 6941 or see janitor.

8224 ELLIS—4 RMS., 1ST, CANVASED, lgt. woodwork, slpg. porch, ½ blk. to I. C. Garage, $52.50. Vinc. 1416.

4420-28 DREXEL-BLVD.—4 ROOM MODERN apt.; free electric refrigeration; newly decorated; $45. Phone OAKLAND 7197.

4 RM. UNHEATED NEWLY DEC. 7247 Lafayette, 2d floor. Good trans.

— — — — — 6938 JEFFERY — — — — —
4 rooms, tile bath, canvas walls. $65

NORMAL-BLVD., 6958, 3RD—MOD. 6 RMS., S. and E. exposure. $52.50. L & R. I. tr.

7959 S. THROOP—5 RM. APT., WITH SUN parlor; free refrig.; $55. Triangle 1125.

TO RENT—APARTMENTS—SOUTHWEST.

General List.

Perfect 3½ Rms.—$37.50.
Newlywed's ideal apts. Elec. refrig. Modern thruout. Semi-fireproof bldg. Handy location. Agent on premises will show. S. W. cor. Marquette-rd.-Claremont-av.

SEE THESE APTS.! CHECK THE PRICE!
3149 W. 64th, 3 rms., elec. refrig. $37.50
2908 W. 60th, 4 rms., elec. refrig. $42.50
6557 S. Mozart, 5 rms., el. refrig....$50.00
F. H. HALVORSEN CO.,
3145 W. 63d. Hemlock 4300.

3136 W. Marquette-rd.
3½ AND 4 ROOMS, $40-$42.50.
Free electric refrigeration; directly across Marquette park.

TO RENT—APARTMENTS—SOUTHWEST.

Four, Five, Six Rooms, and Larger.

3000 W. 61ST-ST.
4 Room Modern Apt., Refrig. and Gas Stove. Low rental. Agent on premises Sunday, 1 to 4.
Wirtz, Haynie & Ehrat, Inc.,
Wellington 3000.

7934 S. TALMAN—5 RMS.; BREAKFAST rm.; h. w. ht.; gar. included; $45.

4 RM. APT.—STEAM HT.; L. SUB., AND surface corner. 2118 S. Keeler-av. $40.

2611 W. 64TH-ST.—4 RMS., UNUSUALLY light, mantel, bookcases; refrig.

TO RENT—APARTMENTS—NORTH.

General List.

ARE YOU PARTICULAR?

Here you can choose a home in a modern building at a rental that you will agree is reasonable; construction, location and desirability considered.

444 BELMONT-AV.
6 ROOMS, 3 BATHS. [Also breakfast nook and heated sleeping porch.

4084-40 N. ASHLAND-AV.
3 and 4 room apts.

617-25 MELROSE-ST.
2 and 4 room apts.

4225-35 N. PAULINA-ST.
3 room apartment.

For further particulars regarding any of these apts. inquire representative on premises or call

Interstate Management Corporation
100 N. LA SALLE. RANDOLPH 2566.

MODERATE RENTALS in Better Buildings.
2½ ROOMS.
652 Oakdale-av. [2950 N.]—New stoves; refrig., cross-ventilation, inadors.$35-$37.50
444 Roslyn-place [2500 N.]—Elevator bldg., carpeted floors; ½ bl. Lin. Pk.$40-$42.50
3½ ROOMS.
3823 N. Fremont-st. [900 W.]—White wood, inadors, free refr.; all trans.$40-$42.50-$45
3808 N. Sheffield-av. [1000 W.]—Large rms., cross-ven.; ½ blk. bus, L, surf.$40-$42.50
652 Oakdale-av. [2500 N.]—Bedr. apts.; 1st, 2d, 3d; new stoves; ref.; inador. $40
4 ROOMS.
1448 Elmdale-av. [6000 N.]—Large rooms; quiet resident; nr. L, schools. $52.50
5 ROOMS.
1400 Winnemac-av. [5036 N.]—Corner bldg.; pleasant view; 2d or 3d apts....$57.50-$60
5340 Kenmore-av.—Large rooms and sun parlor, white wood, new stoves, refrig....$55
1448 Elmdale—Large rooms, white wood, new stove. 1st apt. $67.50
Wirtz, Haynie & Ehrat, Inc.,
3180 Sheridan-rd. Wel. 3000.
ASK FOR CLARKE BAKER.

Ross, Browne & Fleming

70 East Cedar-st.
7 ROOMS, 3 BATHS. $175
Just off Lake Shore-drive. Garage facilities in building. Location is very desirable. Come in or call Delaware 8074.

70 East Walton-st.
5 ROOMS, 2 BATHS. $115
6 ROOMS, 3 BATHS. $175
These charming apartments have a view of the Lake, are modern in appointments and building service. Come in or call Delaware 1572.

900 Michigan-av. North.
3 ROOMS. ....$115-$135
Upper Michigan-av. location is choice. Apartment, building, facilities, and service are exceptional. Come in or call Superior 4000.

NEAR NORTH SIDE
Lake breezes cool the near North side as well as the suburbs. Our properties are just a few blocks from the lake, but here there's no time spent in hot crowded cars commuting. Just a walk of a few blocks up Michigan-av. from the loop and you're at home in a clever little 2 room, a little 3 room house, or a marvelous large studio apt. where we thought out ways of making living interesting and delightful. Open courts, ferns, fountains, fireplaces [for the few chilly nights in summer].
COOK ESTATE.
161 East Erie-street. Superior 2875.
Sundays and Evenings, Delaware 2896.

CHOICE SELECTIONS.
REASONABLE RENTALS.
1700-10 Albion-av., 3½ rooms ....From $40
1417-23 Elmdale-av., 3½ rooms $42.50
848 Grace-st., 5 rooms $52.50
2020-36 Montrose-av., N. E. corner Seeley-av., 3½ rooms $40
1247-57 Roscoe-st., S. E. corner Lakewood-av., 4 rooms ....From $40
1940-54 Wilson-av., N. W. corner Winchester-av., 2½-3½-4 rms...$35-$47.50
See agent on premises, or
EDWARD M. BERTHA,
11 S. La Salle-street. Randolph 2046.

6101 SHERIDAN-RD.
2½ ROOMS ....$70-$80
4 ROOMS $105
5 ROOMS $125
COME IN OR CALL ROG. PK. 4430.
ROSS, BROWNE & FLEMING
Managing Agents.
919 N. Michigan-avenue. Whi. 7373.

ORR REALTY CO.
1606 Montrose. Long. 7600.
2 ROOMS.
4354 N. Ashland; near schools $30
3 ROOMS.
4354 N. Ashland, 2d; refr.; nr. schls....$35
4 ROOMS.
2532 Argyle-st., front; refr., sun pch....$45
5 ROOMS.
4626 N. Ashland; closed slpg. pch. $55

JOHN H. HAGERTY.
820 N. Michigan. Delaware 5959.
4415-29 N. Lawndale, 5 r. apt., 2½ r. apts., $52.50 and $32.50; elec. refrig.; gd. tran.
5017-19 St. Paul-av., 4 rm. apts. $43
Mod. dec.; elec. refrig.; good trans.
7356-58 N. Damen-av., 5 rm. apts..$70-$75
Large sleepg. porches, spacious rms., elec. refrig.; gd. trans.; quiet nghbhd.
See janitor for all above apts.

Fullerton Pkwy. Towers
415 FULLERTON-PKWY.
OVERLOOKING LINCOLN PARK.
2-3-4 ROOMS. ....$60 TO $115
Parquet floors. Spacious closets.
DOGS NOT PERMITTED.
Peter F. Reynolds. Lin. 1518.

2130 Lincoln Park West.
OPEN FOR INSPECTION.
NO BETTER VIEW.
NO BETTER LOCATION.
HOWARD P. HURST & CO.,
420 N. La Salle-street. Phone Sup. 5048.

1400 LAKE SHORE DRIVE.
2 TO 6 ROOMS.
Gas, electricity and refrigeration free.
Elmer A. Claar & Co., Agents
WHITEHALL 4180.

ATTENTION! JUNE BRIDES.
We offer you the ideal 4 rm. apt. Reasonable rent. Available now. ALSO 3½ RMS.—CLARK-ST. BLDG. Excellent trans., shops, churches, etc. B. F. Weber C., 6214 N. Clark-st. Shel. 1466.

GAYLORD APTS.
5820 KENMORE-AVENUE.
3½ rooms, $57.50; 4½ rooms, $77.50; overlooking lake; carpeted, utilities furn.; nr. L, bus, shopping dis.; refs. Longbeach 1874.

724 BARRY-AV.—2 ROOMS $33.00
947 CUYLER—4 rooms 40.00
863 CORNELIA—3½ rooms 42.50
622 CUYLER—2 rooms 31.00
Modern decorated; elec. refrig.; good trans.
See Janitor or phone Bittersweet 1600.

SHERBURNE BEACH
6259 SHERIDAN-ROAD.
3 and 5 room apts. on the lake.
Private beach; restricted. Sheld. 3700.

3½-4 ROOMS—2242 FARWELL; COMPLETEly redecorated, colored tile bath, arched doorways, painted walls, new stove. Agent on premises or Ind. 7000.

4432 N. SEELEY-AV.
2½-3½-4 rooms, $37.50 up. Attractive apts. Best transportation. Longbeach 8833.

734 WRIGHTWOOD.
3-5 room apts.; 2-3 beds; free gas. See agent on premises or call Randolph 6171.

2557-63 MONTROSE-AV.
3 and 4 rm. apts.; free refrig.; will redecorate. Inquire janitor or call Fra. 0353.

— — — — 1553-5 HOLLYWOOD — — — —
1, 1½, 2 and 4 room apts. ....$35-$55
Free gas and refrig. See agent on premises or phone Briargate 2234.

1218 JARVIS—AT LAKE. BEAUT. 3½-5 room apts.; private beach; 1 blk. bus and L; gentiles. Rogers Park 4825. Owner mgmt.

1433 BALMORAL-AV.—MODERN 3½ AND 4 rm. apts.; lg. lt. rms., elec. ref.; Clark-st. shop. dist. Rent $40. Morling, 1437 entrance.

2-3-4 ROOMS — IMM. POSS.; FREE GAS, light, refrig.; adults. 4441 N. Damen.

ORCHARD-ST., 1726—LGT. 3-4 RM. APTS.; stm. ht., hot water; only $30-$32.50.

CHOICE 4 RM. CORNER APT.—$50; FREE gas. 1373 Greenleaf. Shel. 6248.

TO RENT—APARTMENTS—NORTH.

General List.

O. P. CURRAN JR., INC.
2 ROOMS.
820 LAKESIDE, ½ blk. lake....$32.50-$35
829 SUNNYSIDE; free gas, lt., ref.$34-$40
7665 SHERIDAN; modern. ....$35-$37.50
3148 WILSON; free gas, refrig. $35
2330 LINCOLN PK. W., nr. Pk..$45-$47.50
3 & 4 ROOMS.
4706 N. RACINE; exc. conv. loc..$35-$42.50
7065 SHERIDAN; modern. ....$40-$52.50
3152 WILSON; free gas, refrig....$37.50-$44
3415 N. MARSHFIELD; bl. L.$38.50-$42.50
610 WELLINGTON; 2 blks. pk....$40-$45
7632 N. MARSHFIELD; 2 b. L.$42.50-$57.50
2425 GREENLEAF; Ind. Bound. Pk...$57.50
5 ROOMS.
5350 KENMORE; nr. Edge Bch..$47.50-$60
5808 KENMORE; ideal location. $72.50
1250 ALBION-AV.; beau., modern. $60
2415 GREENLEAF; Ind. Bound. Pk. $75
6 ROOMS.
829 MONTROSE; near lake. $60
4450 MAGNOLIA; sun parlor. $60
5356 KENMORE; 1 blk. Edge. Bch. $65
915 AINSLIE; sun par., 2 baths. $80
6444 N. OAKLEY; mod. 3 apt. bld.; gar.$75
2041 ARTHUR; 2 ba.; gar.; exceptnl. $85
6443 N. ALBANY; 1½ baths; new. $85
7 ROOMS.
901 AGATITE; outsd. apt., 2 bl. lake..$65
926 LAKESIDE; 2 ba., gar., mod. $70
907 AINSLIE; 2 baths; 1 blk. lake. $85
804 LELAND; 2 baths; overl. lake. $90
Office: 4545 Broadway.
LONGBEACH 2821.
Open Sunday, 11 to 4.

Ross, Browne & Fleming

25 East Bellevue-pl.
4 ROOMS $65
Ideal home for business people seeking good address. Large and comfortable rooms. Come in or call Delaware 5193.

2325-35 Farwell-av.
4-5 ROOMS ....$60-$77.50
Craftex walls; vaulted ceilings, gas and refrigeration free. Come in or call Hollycourt 3277.

4011-23 N. Keeler-av.
2½-3½-4 ROOMS ....$35-$50
Rollaway beds; large, light rooms. Fast transportation to Loop. Come in or call Avenue 5404.

1601 N. Troy-st.
1½-2½-3½ ROOMS ....$35-$50
Building overlooks park; convenient to "L" transportation. Gas and refrigeration included. Come in or call Belmont 8601.

3600-08 Pine Grove-av.
4 ROOMS, 2 BEDROOMS $67.50
5 ROOMS, 2 BATHS. $90.00
All apartments carpeted; free gas and refrigeration; attractively decorated; good neighborhood. Come in or call Buckingham 7739.

CHICAGO'S NEWEST
2½-3½-4-5 ROOM APTS.
NOW LEASING
FOR FALL OCCUPANCY.
GRANVILLE GARDEN
6200 N. Hoyne-av.-2100 Granville-av.
All outside rooms, corner windows, recessed radiators, tile baths, showers, metal kitchen cabinets, table-top stoves, Electrolux refrigerators. All the modern appointments you would like to have at
MODERATE RENTALS.
Our resident manager will be pleased to show you through these beautiful and modern apartments.
MANAGEMENT
DRAPER & KRAMER
INCORPORATED.
2262 DEVON-AVENUE. ROGERS PK. 8130.

Are You Interested?
Large 1 room kitnt. and bath; nat. firepl. 808 TOWER-COURT; $70.
Unique 2 room and 2½ room duplex. 747 N. WABASH; $75-$85. Resident Agent. Superior 8471.
Attractive living room, bedroom, kitchenette and bath. 221 E. SUPERIOR-ST.; $75.
De Luxe 4 and 5 rooms, 1 and 2 baths. 1038-52 BALMORAL-AV.; $75-$95.
COOK & JACKSON, INC.,
161 E. Erie-st. Ph. Del. 7755 for appt.

One, Two, and Three Rooms.

3 RM. APTS. HAVE BEDRM.
Also some with inador beds. $35 to $40. New decorations; conveniences; all trans. 4419 Clifton-av., near Montrose-av.

1369 GREENLEAF-AV.
2 and 3 room modern apts.; canv. walls, tile bath, carpeted; gas, light, refrigeration furnished. Manager on premises.

915 SCHUBERT-ST.
2 rm. kitnt. apt., $27; electric refrigeration; 1 block east of Sheffield, 1 block south of Diversey. Agent on premises.

3½ ROOMS — 1733 BALMORAL-AV.; TILE bath, shower. Inador. Front apartment. Agent on premises. JOHN R. O'CONNOR CORP., 1663 E. 79th-st. South Shore 7300.

2000 LINCOLN PARK WEST. Overlooking Park and Lake. Exceptional 2 and 3 room apts. Large rooms and closets. 16 story fireproof bldg. $60 up. PETER F. REYNOLDS. LIN. 3633.

434 WELLINGTON-AV.
1-2-3 rm. apts.; incl. light, gas, and refrig. Carpeted floors; modern elevator bldg.; quiet and residen.; just off Drive; maid serv. avail.

500 DIVERSEY-PARKWAY.
3 RMS., 6TH FL. OVERLOOKING LAKE AND PARK; QUIET, REF. ATMOS. RES. MGR. LAK. 0006.

— — — —FANROCK CHATEAU— — — —
840 Ainslie-st. Overlooking the lake. 3½ rms. with bedroom and inador bed. All outside rooms. Free refrigeration.

— 1625 COLUMBIA-AV.—2 AND 3 RMS. — Free gas and refrig., new stoves, white wdwk. $37.50 to $42.50. Rog. Pk. 6162.

MODERN, ATTRACT. 2-3 RM. APTS.; FREE gas, refr.; elevator bldg.; ½ block L, bus and lake; Gentiles. 1345 Jarvis [7400 N.].

SUBLET—3 ROOM APT. HOTEL SERVICE, near lake. 2600 North; reas.; apt. 404. Lincoln 6780.

— — — — 2349 DEVON-AV. — — — —
2 room kitchenette apartments. Free gas and refrigeration. Well kept building.

2 ROOM KITNTS. ....$32.50-$35 MONTH
Large dressing room; exc. tran. See janitor. 5926 N. Paulina.

3957 N. ASHLAND-AV.—2½-3½ ROOMS, elec. refrig. Well maintained building. $32.50-$40. Agent on premises.

GREENVIEW, 7309—2½ RMS. UNFURN. Sublease to Oct. 1st or rent furn. July to Sept. Nr. all trans.-lake. Nygaard.

SACRIFICE $40 3½ RM. APT. FOR $30 till Oct. 1; your own lease afterward. 3702 Lakewood. Lake V. 5573.

4617 DOVER-ST.—CORNER WILSON, 3 large rm. modern apts.; free elec. refrig.; newly decorated; $40. Phone Rav. 6158.

$30 FOR SUBLEASE OF 2 ROOM APT. IN restricted bldg. [6600 No.] Free gas, refrig. Ard. 483.

NEW ELEV. BLDG. — 3 ROOM KITNT. Free lt., gas, ref., rollaway, tile bath. All tran. Priced for imm. rental. 4824 N. Damen.

— — 718-56 IRVING PARK-BLVD. — — 3-3½ room apts.; very choice and select. Modernized; free utilities; $42.50-$52.50.

4500-10 N. RACINE-AV.—2½-3 RM. APTS.; newly dec.; all transportation and conveniences; free gas, refrig. $35-$40.

6412 N. HOYNE—3½ RM. APTS.; BUILT-IN tub and shwr.; will decorate; reasonable. Central 4824.

3510 PINE GROVE—3-3½ RM. APTS., INAdor; will decor.; bus and surf. trans.; reas. Call agent. Bitter. 0349.

1 ROOM UNFURN. KITNT.; WALK DIST. loop; dec. to suit $35 up, including gas. Stanford Apts., 1164 N. Dearborn.

5920 RIDGE—2 RM. APTS.; GAS, REFRIG., elec. included; will decorate; excell. trans. Agent on premises.

823 BRADLEY—NR. HALSTED, 2 BRIGHT rms. Kit., elec. ref. Only $30. gas incl.

837 WOLFRAM—1½ ROOMS, $33; FREE gas, elec. refrig.; carpets; elev.; gd. trans.

SUBLEASE—3½ RMS. [6600 N.]—INADOR, free gas, refrig. Gd. trans. $40. Bri. 2094.

3½ RM. APT.—CANVAS WALLS, TILE bath; nr. lake, golf course. Bit. 6568.

2544 BURLING-ST.—3 LGT. RMS.; STM. ht.; large pch.; $32. Sheldrake 2283.

3 RM. APT. NEWLY DECORATED. $28—4864 N. ROCKWELL-ST.

LOVELY 3½ RM., COOL AND LIGHT APT.; free refrig. 1705 Albion-av., 2d apt.

2-3 RM. KITNT.—FREE REFG.; NR. L and bus. 1365 Greenleaf. Rog. Pk. 6360.

3 RM. PRIV. APT. IN COTTAGE, PARTLY furn.; gas, lt. inclu. $30. 5047 Winthrop.

712 BRIAR-PL.—NEW, 3 ROOMS, HTD.; 2 blks. Lake Shore-dr.; refrl.; exc. trans.$35.

SUBL. OCT. 1 R. KIT. $31.00. IMMED. poss. Gentiles. 2750 Hampden-ct., Apt. 4JJ.

SUBLET ATTR. 2½ R. APT. IVORY TRIM. table stove. Reed. 4428 N. Wolcott.

— SUBLET ONE ROOM KITCHENETTE — July 1. Concession. Central 1988.

5828 BROADWAY—3½ RM. KIT APT. LG. lt rms., elec. ref., stm. ht. Rent $32.50

700 RUSH-ST.—BEAU. LG. STUDIO, BATH, kitchen; refrig., w. b., fireplace; $50.

SUBLSE. 1½ RM. APT.—FREE GAS, ELEC. refrig.; nr. Linc. pk. Lin. 6780. Apt. 305.

SUBL. 3 LGE. RMS. AT LAKE, $42.50. MAINER. 7669 Sheridan. Bri. 8731.

SUBLET 1½ RMS.—ELEVATOR BLDG. reas. rent. Apt. 1403. Bit. 4106.

SUBLET EXCEP. 2½ RMS., $37.50, FREE refrig., all trans. 7014 N. Paulina.

$35—COR. BLDG., 2½ R. KIT., EL. REF., gas free; bus-car at dr. 1157 Diversey.

TO RENT—APARTMENTS—NORTH.

One, Two, and Three Rooms.

WIRTZ, HAYNIE & EHRAT
3180 SHERIDAN-ROAD.
WELLINGTON 3000.
BUCK. 6079.

429 ROSCOE-ST.
BUCKINGHAM 6079.
Unusually large 2 and 3 room apts. in very attractive bldg. just off the Drive; new refrigeration, carpeted, large closet space; very desirable apts. at reasonable rentals.

YACHT HARBOR APTS.
BITTERSWEET 4106.
1, 1½ and 2½ room apts. in Belmont Harbor district, just off the Drive; commissary, beauty shop, and valet in bldg. New roof garden. Carpeted floors, gas, light, refrigeration included in rentals.

540 BRIAR-PLACE
BUCKINGHAM 2600.
Unusually attr. 1 to 5 room apts., $40 to $110. In well managed elev. bldg. Just off the Drive. Good transportation, switchboard and elev. service. Manager on premises.

10 WEST ELM APARTMENTS.
Unfurnished.
"AN ADDRESS OF DISTINCTION."
Newest 20 Story Fireproof Apartment House, 1100 N., Blk. to Lake and Beach.
CHOICE
2 ROOM apartments consisting of large living room, 13x18½, with inador or twin rollaway beds, large dinette, full size kitchen, dressing room and wardrobe—carpeted floors, G. E. refrigerators. The best values on the near North Side ....$55 up
AN EXCEPTIONAL
3½ room apartment consisting of large living room with inador bed, bedroom, dressing room and closet; large dinette and full size kitchen; carpeted floors. G. E. refrigerators. Reasonable rentals.
NO DOGS PERMITTED.
RESIDENT MANAGER. Whitehall 5121.

For those who want substantial comfort and service that is willingly given, we present our
3 ROOM APTS.
with bedroom and kitchenette....$75 and up
Sunshine and cross ventilation in every bedroom apt.; gas included.
2 room apts. without bedroom....$55 and up

1100 N. Dearborn
SUPERIOR 4955.
PARQUET FLOORS.
24 hour switchboard service, valet, beauty shop, commissary, drug store, laundry.

$34 UP
1140 N. LA SALLE-ST.
1½-2-2½ Room Apartments.
Smart style and smooth comfort are outstanding features of these conveniently located apartments. Check these points: [1] FREE GAS. [2] FREE REFRIGERATION. [3] 24-HOUR SWITCHBOARD. [4] ACQUIRE YOUR OWN FURNITURE PLAN.
PHONE LINCOLN 5000.
John T. Wheeler & Co.

Price and Prestige
Here's one place where you can get both combined with a unique plan for acquiring your own furniture if you so desire
1100 NORTH LA SALLE.
1½-2-2½ Room Apartments, $35 UP.
Stylish, comfortable, well located; free gas and refrigeration; modern 16 story building; 24 hour switchboard. You'll like the atmosphere.
JOHN T. WHEELER & CO. Diversey 5320.

LANSING APT. HOTEL
1036 N. DEARBORN.
WHITEHALL 4080.
1, 2, AND 3 ROOMS.
FULLY CARPETED.
LIGHT AND GAS FREE.
SERVICE OPTIONAL.

1645 N. WELLS-ST.
2½ ROOMS, $35.
General Electric refrigeration, inador beds. Good shopping and transportation. Near Lincoln Park; 10 minutes from loop.

901 ARGYLE.
2½ and 3½ rooms; modern apts.; tile baths; elevator building; facing lake and park. Best transportation; $50 to $70. LONGBEACH 3220 OR 8833.

. . 2 ROOM APTS., $35 TO $42.50 . . Beautiful modern fireproof bldg. Close to Lincoln park, Diversey shopping, and excel. transportation. Mgr. on premises. Lin. 1854.

2740 HAMPDEN-COURT.
AIRY 3, FRONT, $57.50.
Nr. Broadway, lake. 3449 N. Elaine-pl. Living rm., inador bed, bedroom, kitchen, dinette, 3 lge. closets, tile bath, shower. Elevator. Free gas, light, and refrig., new.

2½-3½ ROOMS, $36 UP.
Attractive apts.; free refrigeration; ideal location; near L and surface transportation. 5252 Glenwood-av. LONgbeach 8833.

7639 EASTLAKE-TERR. — 3½ ROOMS, large bedroom; priv. beach. Gentiles.

Four, Five, Six Rooms, and Larger.

2 EXCEPTIONAL VALUES.
3530 LAKE SHORE-DRIVE.
One 6 and one 7 room apt. All outside rooms of unusual arrangement. Priced to rent July 1. Your inspection will convince you. Phone Bittersweet 3722.

SUBLEASE 4 ROOM APT.
Beautiful building, overlooking lake. See Mr. Graham. 4300 LAKE SHORE-DRIVE.

4448 N. ASHLAND—5 RM. FRONT APT., $55; free refrig.; white woodwk. thruout; all transp.; Venetian blinds; de luxe cranes drapes, new linoleum, etc. [Parker.]

1051 PRATT, ON LAKE.
Choice 4 room apt.; tile bath, shower, inador; reasonable. Agent on premises.

1060 WILSON-AV.
5 LARGE, LIGHT ROOMS.
FRIGIDAIRE. $42.50.

3842 N. MAPLEWOOD.
5 rooms, 3d floor in 3 apt. Enclosed back porch, tile bath and shower. $50.00. Adults.

ROG. PK. 6 RMS.—2 BATHS, TILE; ALL light rms.; mod. bldg.; nr. trans., stores. $75. Rogers Park 6446.

6 AND 8 SPAC. ROOMS—2-3 BATHS; NR. park, beach, golf course; all trans.; $80-$115. 700 Irving Park-blvd. Lak. 6480.

5-6 RM. APTS. — NEWLY DECORATED, large liv. rms., arched doorways, showers, G. E.; $55-$57.50; adults. 4717 Beacon-st.

— — 4-4½ ROOMS, AT THE LAKE — — Bedrms., free gas; near L, bus; $47.50-$62.50. 7221 Sheridan-rd., Rogers Pk. 6360.

— — — 4-4½ ROOMS, 2 BEDROOMS — — — Free gas and refr. Near schools and trans. MRS. BURLESON, 6610 N. Ashland-avenue.

1603-09 AINSLIE—3½-4 ROOMS; INADOR, free gas and refrig.; well maintained bldg.; $42.50-$45. Agent on premises.

5241-43 WINTHROP—6 LARGE ROOMS; electric refrig.; near "L," bus and surface lines. $60. Agent on premises.

6339 GLENWOOD—2ND. 5 VERY MODERN lite rms. and sun parlor; shower; porch; elec. refrig. Garage opt. Loyola expr.

4 RM. APT.—REFRIG., NEWLY DECOR., nr. good trans., $35. 3517 Reta. Lak. 7973.

1629 IRVING PARK-BLVD., 1ST—6 RMS.; steam, el. refrig., porch, yard, garage, $53.

810 BARRY-AV.—6 ROOMS, $35; STEAM heat; excellent transp. LAK. 6480.

901 W. CUYLER—5 ROOMS, 1ST FLOOR; near park; refrig.; $48. Lake View 6480.

4S AND 5S—ELEC. REFRIG. FREE; MODern; good trans.; reas. rent. 3410 Bell-av.

6-7 RMS.—2 BATHS, SHWR., MOD. THRUout; new stove; ref. Gentiles. Wel. 2610.

601 FULLERTON-PARKWAY—5 LGE. RMS. 2d; newly dec.; refrig., scr. pch.; imm. poss.

5 ROOMS, $50—MODERN CORNER BLDG. 1941 Winnemac-av. Janitor on premises.

3516 BROADWAY—4 AND 5 ROOMS, $35-$40; elec. refrig.; near park. Lak. 6480.

1943 SEDGWICK-STREET—5 ROOMS, $35; steam heat; near park. Lake View 6480.

BEAU. 5-6 RM. APTS.—ONLY $50. 911 Leland, east of Sheridan; all trans.

4 RM. BASEMENT APT.—REFRIG. SEE janitor at 4318 Clarendon. Wel. 2871.

1116 WEBSTER, 3D FL., 8 RMS., STOVE ht., closed porch; moderately.

4 SPACIOUS RMS.—FREE GAS AND REfrig.; nr. schls. and trans. Rog. Pk. 6360.

OVERLOOKING LAKE—HIGH GRADE 4-5-6 rooms. Restricted bldg. 1119 Lunt.

SUBLET—$47.50. MODERN 5 RM. APT.; all outs. rms.; newly dec. 5003 N. Ashland.

6123 SHERIDAN — 4-5-6 RMS., SUN PARlor, sh. ex. lav.; nr. pk., lk.; adults. See jan.

4 RMS., 2 BEDRMS., $35; ADULTS, STM. ht., G. E. refrig.; nr. car-L. 1125 Fullerton.

741 MELROSE-ST.—4 RMS., STEAM HT.; elec. refrig. Adults preferred. $35.

5 RMS.—STEAM HT. ELEC. REFRIG. 1063 Ainslie, 2d. apt. $47.50 mo. Lon. 3808.

4 ROOM APARTMENT $42.50
7406 N. Oakley, corner Jarvis-avenue.

4501 N. ASHLAND—COR. SUNNYSIDE; 5 rms.; stm. ht., refr.; new dec.; adults $47.50

5 LGE. RMS.—GOOD TRANS. NR. HIGH schl. Rental $52.50. 5066 N. Wolcott, 1st.

2525 LELAND-AV.—6 LGE., LIGHT, AIRY rooms. Ave. 2200 or janitor.

TO RENT—APARTMENTS—NORTH.

Four, Five, Six Rooms, and Larger.

WIRTZ, HAYNIE & EHRAT
3180 SHERIDAN ROAD, WELL. 3000
Offer for your inspection the following ideal "home-sites" in apartments at appropriate rentals:

Just Off the Drive

424 MELROSE-ST.
6 rooms, 3 baths $160
3200 North; doorman and elevator service, woodburning fireplaces. Manager on premises.

1511 N. DEARBORN-PKY.
8 rooms, 3 baths $125
3d apt.; canvas walls, beautifully remodeled; refrigeration included.

612 STRATFORD-PL.
6 rooms, 2 baths $120
1st apt.; canvas walls; solarium, new appointments, 4 exposures.

717 JUNIOR-TERR.
8 rooms, 3 baths $125
2 apt. bldg.; heated garage; private play porch; wood burning fireplace.

In Belmont Harbor Area

534 STRATFORD-PL.
6 rooms, 3 baths $175
Most attractive apartments in the Belmont Harbor district, beautifully arranged with a lovely view of the lake. Well managed building. Manager on premises.

2440 LAKE VIEW-AV.
4, 5, 6 and 8 room apartments. Opposite Lincoln Park. Garage in connection, 24 hour elevator service; attractive rentals. Manager on premises. Lincoln 2440.

3260 LAKE SHORE-DR.
6 rooms, 3 baths $170
Elevator building overlooking Belmont Harbor and the Park. Doorman service. Garage in rear.

3000 SHERIDAN-RD.
6 and 7 room apartments.
Very attractive elevator building overlooking the lake and park. Doorman service. Reasonable rentals.

3270 LAKE SHORE-DR.
3½ and 5 room apartments..$80 to $165
Elevator and doorman service; garage in rear. Very desirable apartments.

Finest 5 Rms. in Rogers Pk.
Studio living rooms, canvas walls, tile baths, cabinet kitchens; private swim. pool and recreation rooms; facing 25 acre Indian Boundary Park; $87.50 to $100. Free refrig. Gentiles. 2440 Estes-avenue, or agents,
Wirtz, Haynie & Ehrat, Inc.,
3180 Sheridan-rd. Wel. 3000.

ALL TRANS. ALL CONVEN.
1021 Ainslie. Inador bed, 4 r....$42.50-$45
4429 Clifton. Lt. as day, 4 rm....$37.50-$40
3402 N. Halsted-st. 4 rm., inador bed.$37.50
3400 N. Halsted-st. 5 rm. corner....$42.50
Open for Inspec. See Today.

4654 BEACON-STREET.
4 large, very high grade, cheerful homelike rooms. Sun parlor and tile bath. Second flr., in exclusive bldg. on beautiful Beacon-st. Priced low at $60. Choice location. Express L, bus, surface. Gentile. LON. 8833.

1341 TOUHY-AV.
Very desirable 4 room apts. in an attractive bldg., ½ block from Sheridan-road. 2 blocks to L. White woodwork, complete decorating. Exceedingly moderate rentals. Resident manager, Rogers Park 7921.

3800 LAKE SHORE-DRIVE.
Ideal 6 to 8 rm. apts.; reasonable rentals. See Mgr. on premises or call Lake V. 3830.

907-915 AINSLIE-ST.
6 and 7 rms., 1st and 2d., $80-$85—2 baths, modern 3 apt. bldgs.; ½ blk. to lake, park.
O. P. CURRAN JR., INC.,
4545 Broadway. Longbeach 2821.

4 ROOMS, $42.50 UP.
4835-39 North Ashland. Very desirable apartments. Agent on premises or call JOHN R. O'CONNOR CORP. 1663 E. 79th-street. South Shore 7300.

ALL CONVEN. ALL TRANS.
4883 Kenmore-av. Corner apt., ivory fin. New floors, new paper, new fixtures. 5 rooms, 2 bedrooms, $55. Open for inspection. See today.

25 E. WALTON.
6 rms., 2 baths, with exceptionally large living room on 6th floor. Also 4 rms., $75. High class tenancy. Shown by appointment. BAIRD & WARNER. SUPERIOR 1855.

4 ROOMS—6424 NORTH GLENWOOD; TILE bath; canvased walls, rollaway; large rooms. Agent on premises. JOHN R. O'CONNOR CORP. 1663 E. 79th-street. South Shore 7300.

EXTRAORDINARY DE LUXE, 5 ROOM apartments, 2 baths, large closets, tile kitchen, $130 to $150; 16 story fireproof bldg. 2000 Lincoln Park West. Peter F. Reynolds. Lincoln 3633.

4705 N. TALMAN-AV.
Modern 5 rm. apt.; large, light rms.; corner; free refrigeration; 1 block from L; very reas. See Mrs. Tabar on premises.

SUBL.—4 RM. APT. TO OCT. 1; CAN REnew; $57.50; lge. liv. rm.; 2d flr. of 4 bldg., mod.; exposed all sides; Western-Devon dist., overlooking golf course. 2300 Arthur-avenue. Hollycourt 4890.

INTERIOR DECORATOR'S BEAUT. 5 RM. apt.—To sublease; block from lake; all rms. just newly carpeted; complete apt. for sale incl. fine blond mahogany furniture less than 1 yr. old. Lake View 9372.

2615-19 BERWYN-AV.
4 bright rms.; arched doors, Craftex walls; tile bath, shwr.; free gas and refrig. Only $50. See janitor, or Hyde Park 3705.

— — — NEWLY MODERNIZED — — —
4½ rooms, 2 bedrooms.
5030 Winthrop; near lake; $55.
See Mrs. Balyeat, resident agent.
ARTHUR KRUGGEL & CO. Longbeach 5531.

6 ROOMS, 2 BATHS, $67.50.
5241 Kenmore, 3d; glazed porch; free refrig.; spacious; light on 3 sides; restricted. McMENEMY, INC. DEARBORN 0100.

— — DEVON-WESTERN SECTION — —
6135 N. Talman-av., 6 rm.; brkfst. rm.; tile kitch.; 2 baths; new refrig.; newly dec.; gar. incl. G. Dette, 1922 Irving Pk-rd. Buc. 2015.

YEAR'S BEST BARGAIN.
4 rms. and encl. frt. porch. New G. E. refrig. Table top stove. Low. 6529 Lakewood.

1504 FARGO-AV.
4 rms., tile bath, free refrig., built-in cab., light on 3 sides. Restricted bldg. $50.

6622 N. CLARK-ST.
5 rooms, $45; built in cab.; G. E. refrig.; light on 3 sides. See Smulder, 1600 Wallen.

1367 N. STATE-PKWY.
Very desirable 10 rooms, 3 baths. WALLER & BECKWITH, Lake View 6480.

SUBLEASE SACRIFICE.
E. DELAWARE-PL. 8 ROOMS, 3 BATHS. APPNTMT. ONLY. WHI. 4488.

715 BELMONT-AV.
4 rooms, $45; built-in bookcases, cross-vent.; light and spacious; completely decorated.

— — — 4 BEAUTIFUL ROOMS — — —
4805 N. Hermitage; free refrig....$42.50
4858 N. Hermitage; free refrig. $45
ARTHUR KRUGGEL & CO. Longbeach 5531.

4018 N. ASHLAND.
5 rooms and garage; $45; electric refrig. Immed. occupancy. See janitor of building.

WHAT WILL YOU PAY?
Must sacrifice my 6 room, 2 bath apt. 6428 N. Damen-av. Ph. Ran. 2737. Mon.

541 ADDISON-ST.
4 modern rms., 3d flr., blt.-in cab.; free refrig.; ½ blk. park; 15 min. loop; $57.50.

4 RM. ULTRA MOD. APTS.—TILE BATH, inador, shower; 1 blk. Linc. pk.; arched doors; available now; reas. 548 Surf.

2708 GREENLEAF—6 LARGE BEAU. RMS.; tile bath, shower; will decor.; garage included; reas. Central 4824.

6042 N. WASHTENAW—6 ROOMS; BEAUtiful apts.; elec. refrig.; well kept bldg.; garage; $85. Agent on premises.

436 OAKDALE—6 RMS., 2 BATHS, 1 TILE; sun parlor; enc. r. pch.; ½ blk. Sheridan-rd.; G. E. refr.; imm. occ. Reasonable rent.

4 ROOMS — LARGE, WELL ARRANGED; tile bath and kitchen; craftex walls; $50. 6319 N. Mozart. SHELDRAKE 0906.

ATTR. COR. 4 RM.—2 BEDRMS., $40; FRIgid.; new dec.; ex. tran.; adlts. 1958 Byron.

6 RMS. 1ST—NEW. DEC.; STM. HEAT. All trans.; bldg. recond. 2730 N. Racine.

5 BEAU. RMS., SUNPORCH, 2 BATHS. modern; nr. lake, transp. Rogers Pk. 1907.

6211 N. MOZART-ST.—NEW BLDG.; 6 rms., 2 baths; latest features. Shel. 8602.

6570 N. LAKEWOOD—4 LOVELY LIGHT rms., nr. Loy. L, bus, lake; $42. See janitor.

5 RMS.—1550 ADDISON; 1ST FL.; $40. Stm. ht., elect. refrig.; decor. Agt. on prem.

5 RMS, 2ND APT.—LGE. LIV. RM.; ALL outside rms. 12 E. Division-st., Sup. 3608.

3917 N. FREMONT 1ST FL. 4 ROOMS $43; excel. trans.; elec. refrig. Lak. 6480.

3725 N. HALSTED ATTRACTIVE 4 RMS.; refrig., steam. L, surface, bus trans.

5 LG. RM., 2D; 2 PCH., 1 SCR.; REFRIG. ex. tr. Nr. pk. Newly dec. 718 Cornelia.

5 BEAU. LT. RMS.—VAPOR AIR COND. ht.; G. E. refrig.; gas rge. 1020 Oakdale-av.

3831 N. LEAVITT-ST., 1ST—5 RMS., ARCH. Encl. porch; individual furn.; $36.

SUBLEASE FROM GIRL—JULY 1, 5 RMS. very mod., $48.50. 1357 Berwyn. Ard. 4720.

TO RENT—APARTMENTS—NORTH.

Four, Five, Six Rooms, and Larger.

Paul Steinbrecher & Co.
CENTRAL 4984. 7 S. DEARBORN.

3330 Lake Shore-dr.
S. W. COR. ROSCOE.
12 spacious rooms overlooking new park addition and Belmont Yacht Harbor. Light and air on all sides; 4 master chambers with baths; elevator and doorman service; choice apartments at moderate rentals.

1415 Astor-street
12 large rooms in quiet Astor-street's residential section; 5 master chambers, 4 baths; light and air on all sides; elevator and doorman service; very desirable apartment at reasonable rental.

431 Oakdale-av.
5 room, 2 bath apartment available in this modern 15 story building. Large, light, airy rooms with cross ventilation; equipped with de luxe fixtures, electric dishwasher, etc. Moderate rentals. See manager of building. Phone Lake View 5562.

609 Stratford-pl.
5 rooms, 2 baths in up-to-date elevator building with every modern convenience.

MODERN 6 RM. APTS.
7731 Sheridan Rd.—2 baths; nat. woodburning firepl.; solarium $75
6530 Newgard—1½ baths, glazed slpg. pch., nr. public and parochial schools and Loyola university; L transportation $87.50
858 Margate-terr.—2 baths, lge. scrd. pch., gar.; nr. lake and Outer-drive $70
1426 Jonquil—2 baths, electric refrigeration, glazed porch $75
7362 Damen—2 baths, glzd. pch.; garage; free refrig. $90
6428 N. Mozart—2 baths, breakfast rm., canv. walls; garage. $85

DRAPER AND KRAMER
INCORPORATED.
2262 Devon. Rogers Park 8130.

3750 Lake Shore-drive
6 TO 8 ROOMS.
Large, spacious rooms; woodburning fireplace, cross ventilation; swimming pool. Outstanding in every way.

1016 Hollywood-av.
4 to 7 rooms; half block west of drive. View of lake. Well arranged, large rms., sun and slp. porches; $60-$185.

UNUSUAL
opportunity to live in choice residential section of Lake Shore-drive, opposite Lincoln Park extension, with its golf links, tennis, and all other recreational features in a 5 room, 2 bath apartment for $100 and less. Also a 4 room apartment at $75.
OFFICE IN BUILDING.
3650 Lake Shore. Buc. 1855.

4955 BRYRON—5 ROOMS, ELECTRIC REfrigeration, new stove, $50.
1401 ROSEMONT—5 corner rooms. Sun parlor, elec. refrig. 2 blks. to L. $60.
1443 ELMDALE—4-5 rooms. Canvased walls, tile bath, G. E. refrig.; two blks. to L.
Walter T. Larson. 5157 N. Clark, at Foster.

1448 Lake Shore-drive
7 AND 8 ROOM APARTMENTS.
Overlooking beautiful Lake Michigan and Lake Shore-drive. Open for inspection. Priced reasonably.
John T. Wheeler & Co. Franklin 1424.

6 ROOMS, 2 BATHS.
Very mod., tile shower stall, 7 closets, lge. apt., convenient floor plan; near L, bus, and shops. Reas. 7631 Bosworth.
SCHOENLANK & KIRSCHNER, INC.,
1505 W. Morse-av. Sheldrake 8820.

REAL VALUES!
Mod. 4-5 rms.; lg., light apt., 1st and 2d floors; Spacious layout; nr. transp., schools, shops. Imm. poss. Reas. 5874 Ridge.
SCHOENLANK & KIRSCHNER, INC.,
1505 W. Morse-av. Sheldrake 8820.

4201 N. Ashland-av.
4 rooms, $42.50; modern corner bldg.; sun parlors; G. E. refrig.; new stoves; inador beds; must be seen to be appreciated.

2041 ARTHUR-AV.
6 rms., 2 baths, $85; garage included. De luxe 3 apt. bldg. in high class res. location. Beautiful arrangement of rooms. O. P. Curran, 4545 Broadway. L. B. 2821.

425-39 ALDINE.
4-5-6-7 large, light rms. in modern bldg. Nr. Belmont Harbor. Good schools, transp., shops. From $75 to $140. Shown by appt. BAIRD & WARNER. SUPERIOR 1855.

BARGAIN ON DRIVE.
$75.00 PER MONTH.
A spacious, unusual 4 room apt. [5 rm. efficiency.] Available July 1. Call Bittersweet 3723.

4 ROOMS, $50.
Large, light, well arranged rooms; modern interiors; painted walls; tile bath; excellent transportation and schools. 1735 PRATT-BLVD.

1115 LOYOLA-AV.—6 LGE. RMS., 1½ BA. Nr. lake and Loyola "L," apt. completely modernized; FREE REFRIG.; glazed rear porch; overlooking Loyola campus. ALLAN E. McDONNELL. SHE. 8300.

120 E. DELAWARE.
Near Michigan-av. Four room apts. at $55. Shown by appointment. BAIRD & WARNER. SUPERIOR 1855.

541 ALDINE.
6 nice rooms, newly decorated; new bath, porch, lge yard; good schls., shopping dist., transp.; near Belmont Harbor. $67.50.

1218 CARMEN-AV.
5 lovely rooms, $50; newly decorated; elec. refrigeration; glazed rear porch; L and surface transportation. Longbeach 8833.

4 ROOMS.
2331 ARTHUR-AV. Outside rooms; shower; will decorate. Agent at building or call JOHN R. O'CONNOR CORP., 1663 E. 79th-street. South Shore 7300.

JUNE BRIDES.
Beau. large, light 4 rms., cor. apt.; extra rollaway bed; lge. closets, pantry, elec. refr. Near Morse L sta. 1435 PRATT-BLVD.

1342 ESTES-AV.
4 and 5 rms., $42.50-$57.50. Spacious and light; unusually attractive; G. E. refrig.; inlaid linoleum; near lake, stores, trans.

37 EAST SCHILLER.
10 rooms, 4 baths, in Gold Coast elevator building; good view of lake. LAKE V. 6480.

1507 GRANVILLE.
4-5 large, light rooms; newly decorated. See agent on premises or call Randolph 6171.

1321 HOOD-AV.—EXCLUSIVE 6 RM. AND sunparlor; double plbg., stm. ht., refrig.; immed. poss.; reas. See janitor or Shanklin & Co., 111 W. Washington-st. Fra. 5034.

912 WINONA-AV., NR. SHERIDAN-RD.—1ST apt.; 6 rms., dou. plbg., stm. ht., refrig.; newly dec.; reas. See janitor or Shanklin & Co., 111 W. Washington-st., Fra. 5034.

622 ALDINE—3½ RS. SUNPARLOR; STM. ht., refrig.; reas. See agt. in bldg. or Shanklin & Co., 111 W. Washington-st., Fra. 5034.

1628 LUNT-AV.
4 rm. apt.; excel. loc.; good trans.; elec. refrig. Inquire janitor, or call Fra. 0353.

— — 9 ROOMS—HIGH GRADE BLDG. — —
Exception value; only $105
941 FOSTER-AVENUE.
ARTHUR KRUGGEL & CO. Longbeach 5531.

LARGE, LIGHT 4 RM. APT., COR. CLARENdon and Wilson, opposite park and lake; private porch; well maintained building. Peter F. Reynolds, Off., 811 Wilson. Lin. 3633.

DE LUXE 7 LG. RMS., 2 B., ENC. SUN parl., slpg. pch.; ½ blk. lake; all lgt., new, dec. thruout; 2 blks. Sheridan L, bus; fine nghbd.; im. poss. See today 1044 Loyola, 2d.

906 OAKDALE—4 LARGE ROOMS, NEWLY decorated; elec. refrigeration; excellent transportation; near schools. $40. See janitor of bldg. or call Long. 4104.

APARTMENTS—LIKE NEW. SEE OWNER—
4 rms., porch. 6204 N. Hermitage.
5 rms., 6225 N. Hermitage.
5 rms., enclosed porch., 3810 N. Kenmore.

1742 TOUHY-AV., ROGERS PK.—EAST OF Clark; desir. 5 rm. apt., so. expos.; lgt., airy; G. E. refrig.; all trans.; $60.

843 AGATITE [4450 N.]—EAST OF SHERIdan-road; 4-5 light rooms; private porch. H. W. CROXTON & CO., 4723 Broadway.

5 RMS.—STM. HT.; JAN. SERV.; ALL OUTside rms.; $37.50. Inq. Mrs. Pick, 5753 N. Clark.

— — — — 6 SPACIOUS ROOMS — — — —
Sun parlor, enclosed porch; near schools and transp.; immed. possess. Rog. Pk. 6360.

7618-26 EASTLAKE-TERR.—4 RMS. ELEC. refrig. Well kept bldg. nr. Lake. Howard Shop. dist. $45. Agent on premises.

4 NEWLY DEC.—LIGHT, RMY; SHOPPING; all trans.; $40; adults. 4900 Magnolia.

1534 VICTORIA—MODERN 6 RMS. REAS. rent. See agt. or call Bittersweet 1701.

6301 FRANCISCO—MOD. 4-5 RM. APTS. Reas. rent. See agent or call Bit. 1701.

2222 BISSELL-ST.—MODERN 5 RMS. REAS. rent. See agent or call Bit. 1701.

SUBLEASE—5 RM. HEATED BASEMENT apt., $22.50. 4441 Clifton-av.

6 MOD. RMS.—1ST FL.; $60; NR. SCHOOL; exc. trans.; elec. refrig. 4427 Beacon.

6 RM. APT.—SCREENED PORCH, STM. HT. $60. 1464 Hollywood-av., 2d. Hum. 5192.

435 OAKDALE—EXC. 6 R., 2 BTHS., 2 S. rs. Enc. pch. Lin. 1372. Wk. da. Div. 9450.

4 OUTS. RMS., 3D—MOD. 2423 PRATT. Tile bath, shwr. stall; Gentiles. Bri. 4465.

3025 SHEFFIELD 4½ ROOMS. INDIVID. stm. 2 lge pchs. thoroughly cln.; rt $30.

SUBL. BEAU 7 RM APT.—3 BATHS, $135. 3100 North, lr. drive, 2d fl. Lak. 7886.

1225 CHASE-AV.—NR. LAKE. DE LUXE 4 rm. apt. Avail.; good trans. Rog. Pk. 7844.

1950 SHEFFIELD—6 LARGE LIGHT RMS. very cool; nr. L and surface lines.

5 RM. COR.—NEWLY DEC.; GD. TR.; FREE refrig.; reas. 4580 N. Paulina. Inq. Apt. 1C.

1702 BISSELL-ST.—4 ROOM FLT. WITH bath; $16; st. ht.; adults only.

(Continued on following page.)

TO RENT—APARTMENTS—NORTH.

(Continued from preceding page.)

Four, Five, Six Rooms, and Larger.

Willoughby & Co.
77 W. WASHINGTON-ST. CENT. 5050.

2335 COMMONWEALTH.
6 rooms, 2 baths; in Lincoln Park; excellent location; every convenience. $115 and up.
4 rooms, high floor, large, light, $80.

325 FULLERTON-PKWY.
8 rooms, 3 baths, overlooking Lincoln Park. Tenant forced to leave city. Must sublease at sacrifice.

411 BRIAR-PLACE.
7 rooms, 2 master baths, woodburning fireplace, light and airy, $135.

3122 SHERIDAN-RD.
to sublet 8 rooms, 3 master bedrooms, a delightful apt. at a very reasonable price.

Marshall Field Garden Apartments
Not just a place to live, but a way of living!
Rental Schedules.
3½ Rooms....$50
4 Rooms....$55
4½ Rooms....$60
5 Rooms....$60-$65
6 Rooms [2 baths]....$63-$73
DOGS NOT PERMITTED.
Beautiful apt. homes, 9 minutes from Loop. Private school for children. Supervised playgrounds; adult recreation center; selected tenancy assures good neighbors.
OFFICE OPEN SUNDAY.
411 BLACKHAWK.
TELEPHONE LIN. 2121.
WRITE FOR PICTORIAL BOOKLET.

WALTER E. CARLSON,
2312 DEVON. ROGERS PARK 3467.
— 4 ROOMS, 5234 N. ROCKWELL-ST. —
Free gas, light, refrig., tile bath....$50
4 ROOMS, 5724 RIDGE-AV.
Near schools; electric refrigeration....$40
4 ROOMS, 6415 N. HAMILTON.
Free gas, light, and refrigeration....$50
4-5 ROOMS, 4905 N. CLARK-ST.
Electric refrig.; all conveniences..$40-$45
5 RMS. AND ALCOVE, 2534 N. ORCHARD.
Electric refrigeration....$45
5 ROOMS, 1309 FOSTER-AV.
Electric refrigeration; porch; yard....$50
6 ROOMS, 5540 KENMORE.
Tile bath, kitchen and extra lav....$85

2305 COMMONWEALTH-AV.—CLOSE TO Lincoln Park, 9 large light rooms, 3 baths, shower stall, 3d fl. corner; south and west exposure.
1350 NORTH STATE-ST.—2D FLOOR; 8 large, light rooms, 3 baths; fireplace; elevator. Poss. July 1st.
515 BELMONT-AV.—1ST APT.; 6 ROOMS, 2 baths, sun parlor; screened rear porch., electric refrigeration.
PAUL STEINBRECHER & CO., CEN. 4984.

EDDYSTONE HOMES
421 MELROSE.
5 rooms. 2 baths. Overlooking yacht harbor. Restricted. Bittersweet 4127.

TO RENT—APARTMENTS—NORTHWEST.

General List.

2-2½ ROOM APTS.
4046 N. Keystone—Free gas, refr..$32.50-$35
2209 Eastwood—L transportation....$35
947 Cornelia—Bedrm. apt....$35
4147 Byron—Free refrig....$35

3-3½ ROOM APTS.
947 Cornelia—Refrig....$37.50-$40
921 Sunnyside—Light apt....$37.50
2754 Hampden-court—Nr. park, lake....$45
3852 Kedvale—Free refrig....$40
3349 Warren-blvd.—Nr. park....$37.50

4 ROOM APTS.
665 Barry-av.—Elec. refrig....$42.50
4147 Byron—Free refrig....$45
3349 Warren-blvd.—Nr. park, L....$42.50

5 ROOM APTS.
918 Sunnyside—Sun parlor, elec. refr.
See manager or janitor on premises.

MODERATE RENTALS in Better Buildings.
3½ ROOMS.
806 N. LOCKWOOD-AV. [5300 W.]. Large rms., inador, free refrig.; perf. condition.$45
4 ROOMS.
4019 W. Berteau-av. [4200 N.]—Cross-vent.; free refr.; nr. trans., shopping....$45
4151 W. Cullom-av. [4300 N.]—New bldg. Large rms., good layout, 1st....$45
2024 N. Keating-av. [4300 W.]—1 or 2 bedrms., free refrig., good trans..$45-$47.50
4816 N. Talman-av. [2632 W.]—Large rms. New refr., well kept bldg; gd. trans.$47.50
Wirtz, Haynie & Ehrat, Inc.,
3180 Sheridan-rd. Wel. 3000.
ASK FOR CLARKE BAKER.

REASONABLE RENTS.
2½, 3, 4, and 5 rm. apartments from $35 to $50. Large rms., some with sun porch; all transportation. 4014 N. Keystone [4100 W.] or Wirtz, Haynie & Ehrat, Inc. 3180 Sheridan-road. Wellington 3000.

— — — — — JUNE BRIDES — — — — —
3 and 4 rooms; modern building. Free refrig.; newly decorated. Only $42.50.
4909 N. KIMBALL-AV.
ARTHUR KRUGGEL & CO. Longbch. 5531.

MODERN 3, 4 ROOM APTS.; ARCHED doorways, tile bath, steel kitch. cabinets; free refrig.; $37.50 up. In residential district near major shopping center.
A. J. SCHORSCH & CO. 6059 Irving Park.

3014 SUNNYSIDE—ATTR. 3½ RMS.; STM. ht., refrig., newly dec.; moderate rent. See janitor or Shanklin & Co., 111 W. Washington-st., Fra. 5034.

2½ AND 3½ RMS.—ARCHED OPENINGS: In-a-dor bed. Steam heat, elec. refrig., free gas. Clean bldg. Conv. trans. $37.50 up. 3515 N. Linder-avenue. Call Pen. 2726.

3½-4 ROOMS—FREE REFRIGERATION 1148 N. Harding-avenue; modern building; $37.50 up. Diversey 9500.

3 RM. APT.—HTD.; ENCL. PCH.; 5 ROOM bsmt. fl., htd.; adlts.; reas. 4444 N. St. Louis.

3½ RMS., 1ST FL.—REAS; "L" TRANS. S. E. cor Christiana-Wilson. Lon. 9000.

One, Two, and Three Rooms.

4155 N. Sacramento-av.
3½ rooms, $40; ultra modern apt. in corner bldg.; arch doorways; indirect lighting fixtures, etc. Free gas, G. E. refrigeration; must be seen to be appreciated.

3533 PALMER-STREET
3½ ROOMS—$40.
Modern corner bldg. Large, light, airy rooms. Good shopping and transp.

3221 N. CALIFORNIA
3½ ROOMS, $37.50.
G. E. refrigeration.
Good shopping and transportation.

3 AND 3½ ROOMS IN BEAUTIFUL MODern bldg. Automatic steam heat, elec. refg. Close to steam and surf. trans. Best poss. living conditions. Call Pensacola 2726 for appointment. $42.50 up. 4307-09 N. Keeler.

2639-45 N. SPAULDING-AV.
3 rm. apt.; refrig.; new table top stove. Inquire janitor, or call Fra. 0353.

3917-19 N. LA VERGNE-AV.—3½ RMS., 1ST 2d; elec. refrig.; dinette, kitchenette; built-in tub, shower; avail. now. Agent on prem. or call Irv. 1808. Mon. $37.50.

— — — — 1550 N. KEDZIE — — — —
1½, 2½ and 3½ room apartments, facing Humboldt park. Free gas and refrigeration. Will decorate. Reasonable.

1½ RMS., $27.50; 2½ RMS., $35. 3207 N. Cicero—Lg. living rm., tile kit., tile bath, rollaway bed and b. closet with dressing rm. Adults. Refs. 10-4 p. m.. Apt. 301.

2½ AND 3½ RMS.—LG., LIGHT AND AIRY. Close to steam and surf. trans. Steam heat and elect. refrig. 3754-6 N. Bernard. Agent on premises. $32.50 up.

3½-RM. ATTIC FL. WITH BATH; ST. HT.; screened in back pch.; adults only; call after 10 a. m. 3638 McLean.

— — — 3254 LAWRENCE-AV. — — —
2 room Pullman kitchenette apartments. Will decorate; convenient location.

2853 BERTEAU—2½ RMS., CORNER BLDG Large, airy rms. Good transp. newly dec Very reasonable. Agent on premises.

2003 N. CALIFORNIA-AV., 2ND FL. FRT. 3 rooms, heated....$28.00 Representative on prem. 2-4 P. M. Sunday.

2½ RMS.—1837 PATTERSON-AV.—MOD.; ivory walls; tile bath, shwr.; elec., gas, refrig. incl.; Rav. L. Lincoln-Addison sta.

5804 CATALPA—MODERN 3½ RMS. INAdor electric refrig. Reas. rent. See agt. or call Bittersweet 1701.

DESIRABLE 2½ RM. KITCHENETTE—LGE roomy rear porch. Elec. refrig. Inador bed. Priced reas. 4060 Milwaukee-av.

5031 HARDING—MODERN 3½ RMS FREE gas and refrigeration. Reas. rent. See agent or call Bittersweet 1701.

3257-67 WRIGHTWOOD—2 ROOM APTS Free gas. Conven. located. $30-$34.

5846 ARDMORE—MOD. 2½ RM. APTS.; INador; reas. rent. See agt. or Bit. 1701.

3½ ROOM APARTMENT—ELECTRIC RFG Reasonable, avail now. 5404 Melrose.

2½ RM. KITCHENETTE — INADOR BED; elec. refr.; $27.50-$30. 3546 Montrose-av.

4520 GEORGE-ST.—MODERN 3½. INADOR Free gas; $40. For July 1st.

2½ LGE., LT. RMS. AT ONCE. 4313 N Francisco. Irving 7264

3 LGE., LGT. RMS.—ELEC. REFR. $37.50. 3222 N. Major-av. Fran. 6499.

2 LGE., LIGHT RMS.—FREE ELEC., REFR gas. $29. 4319 N. Keystone.

Four, Five, Six Rooms, and Larger.

5 RMS.—STM. HT.; ENCL. PORCH; GOOD trans.; bus. surface. 4218 N. Kimball, 2d.

4 MODERN LGT. RMS.—SUN PRL.; COR. bldg.; new Frig.-stv.; $42.50. 1625 Lamon.

4 RM. APT.—INCL. GAS, REFRIG., ELEC. See Mr. Nelson. 3750 Irving Park-blvd.

BEAUTIFUL 5 ROOM APARTMENT—STM heat; $30. 1311 N. Western-av. Arm. 4144.

TO RENT—APARTMENTS—NORTHWEST.

Four, Five, Six Rooms, and Larger.

4831 W. Addison-st.
5 ROOMS, $47.50.
Electric refrigeration; modern apartment building; good shopping and transportation; near schools and churches.

3400 N. CICERO-AV.
4 AND 6 ROOMS, $27.50 AND $42.50.
Corner building; steam heat; good shopping and transportation.

5 ROOMS, $62.50.
Large, light, well arranged rooms; modern interiors; painted walls; tile bath; free refrigeration and gas. See resident agent, 4132 N. KEDVALE-AVENUE.

4714 BYRON-ST.
5 large beautiful rooms. Very modern. Light, cheerful. Electric refrigeration. New building. Longbeach 8833.

3542 LELAND-AV.—NR. RAVENSWOOD L; beau. 4 rms., sunparlor; stm. ht., refrig. Newly dec.; moderat erent. See janitor or Shanklin & Co., 111 W. Washington-st., Fra. 5034.

5 RMS.—ARCHED OPENINGS, TABLE TOP stove, inlaid linoleum in kitchen automatic steam heat. Elec. ref. Close to schools and trans. 4132 N. Crawford-av. Call Pen. 2726. $50.00.

$36 . . . NEWLY DECORATED 5 RM. apt. in duplex bldg. Furnace heat, garage. Close to all conveniences. Big value.
MILLS, 5552 North-avenue. Merr. 6002.

4 RMS.—PLENTY OF LIGHT AND AIR throughout. Apt. well decorated. Conv. to trans. and shopping center. 5503 Wellington. Agent on premises. $45.00.

5 RMS. AND SUNPARLOR—1ST FL. OF 3 apt. bldg., exc. location. Steam ht., elec. refrg. See to appreciate. 3653 Belle Plaine. $50. Call Pen. 2726.

6 ROOMS—$52.50; IN 2 APT. BLDG. WELL located and decorated; near school and steam trans.; elec. refrig.; stall in gar. 3702 N. Lawndale-avenue. Call Pen. 2726.

4 ROOMS, $40.
6723 Oshkosh-av., modern, spacious, rollaway. Newly decor., near stores and trans.

4867 N. ROCKWELL-ST.—ATTR. 4 RMS.; stm. ht., refrig., newly dec.; moderate rent. See janitor or Shanklin & Co., 111 W. Washington-st., Fra. 5034.

2649 N. TALMAN—COR. 6 RMS.; STM. HT., refrig.; with gar. if desired; moderate rent. See janitor or Shanklin & Co., 111 W. Washington-st., Fra. 5034.

2148 N. AVERS—BEAU. 4 AND 5 RMS.; stm ht., refrig.; newly dec.; reas. See janitor or Shanklin & Co., 111 W. Washington-st., Fra. 5034.

4 Rms., Corner Apt., $42.50.
253½ N. Talman, near Logan-blvd. EXTRA INADOR. NEW REFRIG. AND STOVE.

— — — — 5 ROOMS, $42.50 — — — —
3d fl. 3748 School-st., nr. Hamlin. Gd. tr., stm. ht., elec. refrig. Now vacant.
MURRAY WOLBACH, 110 S. Dearborn.

3315 N. KARLOV—MODERN 4 RMS. HTD. Electric refrig. Reas. rent. See agent or call Bittersweet 1701.

4 RMS., MOD.—3135-45 N. TRIPP-AV.; stm. ht., elec. refrig.; newly dec.; cor. bldg. Agent on premises, or call Humb. 3900.

3047 DICKENS—4 ROOMS, 3D FLOOR; ultra modern; free refrigeration. Reasonable. See janitor or Randolph 3477.

5 LIGHT RMS. AND S. PAR.—INC. PCH., h. w. heat. 2d apt. in 2 fl. bldg. Adults. Gentiles. $48. 4527 N. Whipple.

4 MOD. RMS.—SUBL. TO MAY 1, $40. Craftex walls, arch. drwys., free refr., new dec.; good tran. 3952 Dakin. Agt. on prem.

4542 WRIGHTWOOD — — — — — — —
6 rms. beautiful sun parlor steam heated apt.; newly decorated; exc. location.

4022 N. FRANCISCO—MODERN 5 ROOM apts. and garage; reas. rent. See agent or call Bittersweet 1701.

COR. BLDG.—6 RMS., 2D FL.; EXC. LOC. for Dr. or dentist. Stm. ht., el. ref., $45. To respons. party. 3545 Fullerton-avenue.

4634-42 N. ALBANY—4 ROOMS, G. E. REfrig. Newly dec. Well maintained building. $42.50. Agent on premises.

1501 N. CLARK—BEAU. COR. 7 ROOMS; steam ht.; avail. now; reas. Shanklin & Co., 111 W. Washington. Frank. 5034.

6 RMS., 1ST AND 3D—AVAIL. AT ONCE. Brk. gar. Compl. remod., very mod. With recr. rm. privl. 4051 Melrose-st., Edwards.

. . . HONEYMOONERS' ATTENTION! . . .
Modern 4 rooms; refrigeration; $42.50; newly decorated. 2805 N. Kilbourn.

— — 2130½ N. KEDZIE—4 ROOMS — —
Extra inador, free refrig.; $42.50.

5 ROOMS—STOVE HEAT; CLEAN, LIGHT; good transp. 2013 W. Iowa-st.

5 ROOMS—NEWLY DECORATED; STOVE HEAT; $25. 2214 N. LARAMIE.

2142 N. KEDZIE — 6 ROOM. CORNER; 2 tile baths; free refrigeration. $72.50.

4 ROOM ENGLISH BASEMENT FLAT—$30. 5430 North Kimball-avenue.

CLEAN 4 ROOM APT.—STOVE HEAT. ENclosed porches. 5746 Addison-st., 2d.

4 RMS.—H. W. HT., NEWLY DEC., PCH., $35. 1728 Wilmot-av., corner of Hoyne.

NORTHEAST CORNER KIMBALL AND Palmer—4 room apt., $35.

5 LT. RMS., H. W. HT., 1ST FL.—NEW GEN. El.; tile bath, shwr.; $45. 2414 N. Sapiding.

LARGE MODERN 4 RM. APT.; HOT wat. hted.; excel. trans. 3905 W. George-st.

AINSLIE 3303—CORNER, 4 ROOMS $45. Free refrig. Will decorate. Lon. 7176.

4 LRG. LIGHT NEWLY DECORATED RMS 2350 N. Campbell-av. $36.

BEST APT. VALUE ON N. W. SIDE—5 RMS. Sunny; schls. 2900 N. Monitor. Wel. 5561.

5 RM. CORNER—HOT WATER HT., EL. REFR., ADULTS. 1701 N. LOTUS-AV.

3532 N. LAWNDALE—NICE 4 RMS.; STM. heat; 2 bedrooms; refs.; $40.

5 RM. APT.—SUN PAR., IN PRIV. RES.; adlts.; $50; htd.; gd. trans. 4647 Addison.

MOD. 4 RM. BASEMENT APT.—PARTLY furn. if desired; gd. trans. Avenue 5282.

4156 N. SPAULDING—MOD. 4 RMS.; REAS. rent. See agt. or call Bit. 1701.

5 RMS. 2D—NEW TABLE TOP STOVE. New refrig. Gd. tran. 4300 N. Richmond.

4917 N. CRAWFORD—MOD. 5 RM. APT.; stm. ht.; el. refrig.; $45; newly dec.

6 RMS.—HOT WATER HEAT; MODERN; gar.; gd. transp.; reas. 4329 W. Thomas.

5 LRG. RM. COR. APT. ELEC. REFR., free gas, $45. 4319 N. Keystone.

2725 N. TALMAN — 5 RMS., INCLOSED slng. prch; brick garage. Arm. 8857

5 RMS.—HOT WATER HEAT, ELEC. REfrig.; encl. porch. $42. 1941 N. Keeler-av.

MOD. 4 RMS., ELEC. REFRIG.; RENTAL $42.50. 3110 N. Lockwood-av. Gra. 8111

5 RM. APT.; SLEEPING PORCH, GAR. heated; $50. 6243 Holbrook. New. 0541.

2426 N. BERNARD-ST.—6 LARGE LIGHT rooms. Heated. Free gas and elect. $55

5 LG., LT. RMS.—H. W. HT., REFG., $48. 5158 Newport. Call Pen. 6027, bet. 3-6.

TO RENT—APARTMENTS—WEST.

General List.

AUSTIN-MADISON BLDG.
ELECTRICITY, GAS, FRIGIDAIRE FREE; 2-3 room kitch., dinette; new, light, airy; Spanish lobby; Gentiles; adults; 11 S. Austin.

3043 W. HARRISON-ST.—3 AND 4 RM. apt.; heated, best trans.; $25.00 or $30.00. See Moffatt.

NEWLAND 2367—NEWLY DEC. 3-4 RM. apts.; free ref.; exc. trans. Smart shop.dis.

2-3-4 RM. MOD. APTS.—$20 AND UP. 2152 Jackson-blvd. Agent on premises.

One, Two, and Three Rooms.

4800 W. Van Buren-st.
3½ rooms, $40; modern, corner building. Electric refrigeration; good shopping and transportation; near school and churches.

SUBLEASE TO OCT. 1—2½ RM. MOD.; EL. refrig.; 3d flr.; $30. 4924 W. Jackson blvd. Est. 0954. W. Ozog.

2 RMS.—NEW DEC.; FREE GAS. 4834-50 W. Adams janitor at 4908. Mans. 6185.

3321 JACKSON, 2D—3 RMS. FRT.; STM ht.; $30 incl. elec. Poss. imm. Ked. 5231.

— 447 N. WALLER, NEAR CENTRAL — 2½ rooms; new stove, free refrig.; $40.

Four, Five, Six Rooms, and Larger.

LGT. HEATED FLAT—1049 ALTGELD; 5 r., $33. 2722 Leland, 7 r., $65. 1113 Loyola, 6 r., $75. Wm. Loelide. Bit. 0604.

4857 WASHINGTON-BLVD.—BEAUT. MOD. 5 rm. cor. apt., 2d fl.; slp. pch., liv. rm. 13½x22½. $57.50. Col. 2839.

1448 S. KOLIN—Attr. 5 rms., stm. ht.; reas. See Janitor or Shanklin & Co., 111 W. Washington-st., Fra. 5034.

. . . 5556-64 W. JACKSON-BLVD. . . .
4 and 5 rooms, $47.50-$60. Modern, light spacious; inador beds; ¼ block to park.

4-5 RMS.—NEWLY DEC. STM. HT., G. E. refg.; gd. trans.; very reas.; Gentiles; adlts. 438 S. IRVING [BELL-AV.]. SEELY 3817.

. . . 6 ROOMS, 1½ BATHS $60 . . .
4855 Quincy-st. Desirable and well arranged. Light and spacious. Free refrig.

3544 FRANKLIN-BLVD.—5 RMS.; ELECtric refrigeration; showers; reas. McCARTHY. 24 N. Crawford. Ked. 8542.

217 S. ST. LOUIS—MODERN BLDG.; 4 LG. rooms; free refrig.; $45. Diversey 9500.

N. E. COR. JACKSON-ST. LOUIS—MODERN bldg.; 5 rms., $37.50, incl. refrg. Div.9500.

3823 W. CONGRESS-ST.—4 ROOMS, 3D FL. Elec. refrig. $40. See janitor.

5451 WASHINGTON-BLVD.—4 LGE. RMS., reas. See janitor or Man. 8785.

4½ RMS.—NEWLY DEC. REFRIG.; GD trans. Holt, 4847 West End. Mans. 6185.

5 LGT., HTD. RMS., $35. NICE YARD, NR trans. Pal. 7138. 428 N. Trumbull.

6 RM.—ENCL. PORCH, 2 FL., NEWLY DEC., heated; reas. 636 N. St. Louis-avenue.

4140 WASHINGTON—5 LT. RS.; 2D; REFG. Open frt.; encl. rear pchs. Ked. 5122.

4011 W. 21ST-PL., 2D—5 BEAU. RS., PCH., stm. ht.; exc. tr. Very reas. Lawn. 6714.

TO RENT—APARTMENTS—WEST.

Four, Five, Six Rooms, and Larger.

821 S. Lawndale-av.
4 ROOMS, $42.50.
Modern corner bldg. Electric refrig., inador beds, lge., light, airy rooms. Good shopping and transportation; near school.

200 S. KILBOURN-AV.
4 and 5 rooms, $42.50 and $50. Modern corner building. Large, light, airy rooms; good shopping and transportation.

3700 W. POLK-ST.
4 rooms, $40; corner building; G. E. refrigeration, light, airy rooms; near schools; good shopping and transportation.

3544 JACKSON-BLVD AT CENTRAL PARK —Overlooking park; 4 rooms and sleeping pch, $47.50; 5 rm. and sleep. porch, $57.50; 7 rm. and 2 bath [corner], $80.00. See janitor or 1st Realty Co., 40 N. Dearborn. Central 5151.

. . . 341 S. SPRINGFIELD-AV. . . .
4 rooms, bath; elec. refrig.; open porch. Immediate possession.
PAUL STEINBRECHER & CO. CEN. 4984.

4510 W. JACKSON—Beau. 1st; 6 rms., 2 baths; stm. ht., refrig.; handsomely dec.; low rent. See janitor or Shanklin & Co., 111 W. Washington-st., Fra. 5034.

TO RENT—APARTMENTS—SUBURBAN.

SOUTH.

Evergreen Park—35 min. to loop.

9435 S. SAWYER—5 ROOMS. HTD. SLPG. pch. Gar. See 2-4:30. Rev. 4037, aft 6.

NORTH.

Evanston—15 minutes to loop.

EVANSTON'S FINEST
1316 MAPLE-AVENUE.
Large 4 and 6 room apartments. Each an individual home with most pleasant surroundings. Apartments now showing. J. F. Smith, Agent, Uni. 3280 or Central 4721.

— — — 498 SHERIDAN ROAD — — —
AT LAKE AND PARK.
Spacious 6 rooms; natural fireplaces; 1½ story; 25 ft. living rm., tile baths, ample closets, garage. Mr. Raymond, Rog. Pk. 0458.

5 RMS. EVANSTON, 2D FLR.
Front; exposure 3 sides; close transp., schools; $67.50. Phone Davis 1541.

Niles Center—31 minutes to loop.

MOD. 5 LGE. RMS.—TILE BATH, NR. L and new school, $55. Ph. Niles Center 486.

NORTHWEST.

Park Ridge—19 minutes to loop.

216 VINE-AV.—ATTRAC., MODERN, 5 LGE., light rms., stm. htd.; nr. schls., trans., stores, $65. Park Ridge 1443 or 276-M.

WEST.

Austin—14 minutes to loop.

310—16½ N. MENARD-AV.
4 and 5 room apartments; newly decorated. Craftex walls, new stoves; all outside rooms. G. E. refrig. Showers. Rollaway. ½ block to L. Agent on premises. Man. 1099.

2½-3 RM. MOD. APTS. — NEWLY DEC.; exc. trans.; new stove-refrig.; $32.50 up. Madison & La Vergne Bldg. 26 N. La Vergne.

$42.50—4 RM., LT. APT.; ELEC. REFRIG.; gd. trans. See janitor, 5026 Washington.

Berwyn—17 minutes to loop.

MOD. 6 R. AND BKFST. R. UPPER APT.; gar.; nr. L; $65 1934 Kenilworth Berwyn.

$40—4 RM., LT., SUNNY APT.; EL. REFG. Nr. L. See janitor. 2144 S. Gunderson.

$37.50—3 RM. MOD. APT.; EL. REFRIG.; nr. L. Janitor, 2121 S. Oak Park-avenue.

$40—4 RM., MOD. APT.; ELEC. REFRIG.; Nr. L. Chalwick. 1931 S. Grove.

Oak Park—16 minutes to loop.

480 N. AUSTIN-BLVD.
4 AND 5 ROOMS, $45-$55-$62.50.
Modern corner bldg.; electric refrigeration; sun parlors. Large, light, airy rooms; good shopping and transportation.

1126 RANDOLPH-ST.
5 rm. apts., elec. refrig.; will dec. to suit; immed. poss.; reas. rentals. Nr. shopping district; see janitor on premises or call W. H. Oellerich. Van Buren 1042.

OAK PARK—428 FOREST-AV.—2 SUPErior rms.; twin or sgl. bds.; for gentlemen; spac. grounds; private family; refs. exch.

1138-50 WASHINGTON-BLVD., OAK PARK— 3-4 rooms, elec. refrig.; well maintained building. $40-$45. Agent on premises.

$42.50—3½ RM. APT.; EL. REFG.; IVORY woodwork, arched openings; near Lake-st. L. Janitor, 101 S. Harvey-av.

112 S. MAPLE — EXTRA LARGE 2½ rooms, $40; 1 block Marion-st. L station.

5 RMS., 1ST APT.—H. W. HT., ELEC. REF., glazed porch. 603 S. East-av. Nev. 4042.

5 RMS. AND SUN PARLOR—COR. APT.; shwr., refg.; janitor 8 W. Iowa. Mans. 6185

Riverside—19 minutes to loop.

— — — — — RIVERSIDE — — — — —
2½-3½-4 ROOMS.
S. W. COR. FOREST AND EAST-AVS.
New bldg., tile wall bathrooms, painted walls, gas and refrigeration included; excellent transportation. Reasonable rent.

TO RENT—FURNISHED APARTMENTS.

(See Also Hotels and Apt. Hotels.)

CENTRAL.

Skyline Apartments
33 TO 43 STORIES HIGH.
188 W. RANDOLPH-ST.
Opposite Bismarck Hotel and Palace Theater. A commanding view of Chicago and Lake Michigan. Something new and different. Unique efficiency, 2 room apartment having combination English cocktail lounge and card room; attractive living room; 3 closets and kitchenette facilities. Also other type 1, 2, and 3 room apts., beautifully furn. with full hotel service. Private elevators direct to apts. Prices range from $60. Randolph 0080.
SWAN, LORISH & CASPERS

SOUTH.

CUT RATE RENTALS.
1-2 rm.; new furn., dec.; compl. serv.; $37.50 up. Almyra Apts., 5111 University-av.

WILMA LOU APTS.
1238 E. 46th-st., 2 rm. dinette apts.; refr., gas, maid serv.; I. C. tr.; $40. Drex. 0731.

OUR CHOICE 5 RM., 2D APT.; TWIN BEDS, piano, extras; lg. screen. por.; nr. lake, pk.; Oct. or May 1st; rl. hm.; see it; $65 to adults; gar. opt. 7814 Bennett. Sag. 2265.

ESTABLISH YOUR HOME IN KIMBARK Garden Apts., 5317 Kimbark-av. 1 to 4 room furn. apts., maid service. Refrigeration. Flower gardens. Rent reasonable.

4 RMS.—COMPL. FURN., NR. 80TH AND Maryland; rent $50; sell $1,200 worth beau. furn. for $300. Tri. 2318.

4 RMS.—SUN-PLR. 6 MOS. OR LESS. ATtrac., suit. 3, radio; 3 blks. I. C., car, bus, lk., $55, refs. 2232 E. 70th-st., 2 fl.Pla.6085.

SUBLET 4-6 MOS. LGE. 2½ RM. SO. SH. attractive furn.; radio, shwr., 2 blks. I. C. car, bus, lake, suit. 3; reas., refs. Pla. 6085.

4 LG. RMS.—SLP. POR.; BEAU. FURN.; carpeted; rollaway bed; lge. bedrm, I. C., surf., and bus. 2211 E. 68th-st., 2d. Apt.

SUBLSE.—UNTIL SEPT. 20TH, 6 RMS.; 2 baths; comp. furn. I.C. $60.Nr.lk.Fair.1299.

425 W. 66TH-ST.—4 RMS. INADOR, GAS, lt., Frig.; exc. trans. $12.50. Fai. 1682.

3 RM.—FACING FRONT, PRI. BATH, ELEC. refrig. Gd. trans. $9.50. 5466 Kenwood.

2 ROOMS—PRIVATE BATH, REFRIGERAtion. $32. 6420 Blackstone, Apt. 302.

5 RMS., OPEN FRT. PORCH GLAZED rear porch, gar., cool; nr. lake. Reg. 4737.

FOR SUMMER—4½ RMS., 2 BDRMS.; ULtra mod. Prairie at 6800. Rad 6192 for appt

SUMMER—4 RMS., BEDRM., INADOR. SO. Shore nr. I. C. 1944 E. 74th-st., Mid. 6847.

ATTRAC. 2½, 3½ RM APTS.—2 FULL sized bds.; lgt., gas; reas. 7905 Luella-av.

4514 LAKE PARK—NEW FURN 3 RM apts., con. and pri. ba. Ex. tr. Mrs. Palmer.

1232 E. 46TH-ST.—2 RM. FURN. APT.; G. E., free gas, light; near I. C. Spreng.

WILL SUBLEASE 2 ROOM APT.—GRAND piano, nr. lake and I. C.; $50. Sag. 3693

KENWOOD, 6142—3½ RM., NEWLY DEC.; priv. bath; Frig.; adults. I. C., L.Dor.9090.

BEVERLY HILLS—2 ROOM APT.; GAS, light, refr.; $38.50; R. I., surf. Bev. 8771

2 RM. APT.—NICELY FURN.; REFRIG.; table top stove; adults; reas. 6615 Ellis.

6543 WOODLAWN—4 RMS., GAS, LIGHT heat, refg.; new. dec.; 2 bdrms. I. C., L.

1-2-3 RM. APT.—OVERLKG. LAKE MICH. $3 and up. 1015 E. 41st-pl., Oak. 4933.

MICHIGAN-AV. 2444—PRI BATH; CLEAN AIRY KITS.; free gas, elec.; $3-$9 week.

6121 WOODLAWN-AV.—4 RM. FURN. APT. Mod.; priv. bath; elec. ref.; all transp., $50.

5229 S. WOODLAWN—3½ RMS., WHITE trim, completely decor. $53. Kenwd. 1652.

TO SEPT. 15—6 RMS., GRAND PIANO. $65 ref. 6220 Ellis, apt. 1. Fairfax 3641.

5 ROOM APT. IN HYDE PARK—ARTIStically furn. Phone Dorchester 4540.

MINERVA CREST APTS. — 1-2 ROOMS elec. refr.; all trans.; reas. 6540 Minerva.

FOR SUMMER—6 RMS., 2 BATHS, 2 SUN rms., nr. I. C., lake; beau. furn. Reg. 4036.

TO RENT—FURNISHED APARTMENTS.

SOUTH.

THE CHALONS,
6527 Stewart-avenue. Normal 6288.
THE NORQUETTE,
6818 Normal-boulevard. Normal 6824.
THE NORMALSHIRE,
6808 Normal-boulevard. Normal 6001.
Invite your inspection of their attractive 2 and 3 room ivory trim apartments with their spic and span kitchenettes and large dressing closets. Complete service. Excellent transportation. Very moderate rentals.

Bedroom Apartments.
COMPLETE SERVICE.
Bus and street cars at door.
$50 TO $65.
Sutherland Hotel.
DREXEL-BLVD. AT 47TH-ST.

2 and 3 Rm. Kitchenettes.
Well furnished apts.; daily maid service. 24 hour switchboard service. Near lake. Convenient to 79th and Exchange I. C. sta.
WILLMAR APTS.,
3008 Cheltenham-pl. Regent 3008.

KIMBARK SHORE APTS.
1-2 room kitchenette apts.
Tile bath, showers, elevator.
Quiet, convenient, location.
5123 Kimbark-av.

KITCHENETTE APTS.
1-2-3 ROOMS.
Furn., reas. Free light, gas, refrig. See Manager.
5455 BLACKSTONE. PLAZA 6050.

OGLESBY ARMS,
7051 OGLESBY-AV.
2 rm. completely furnished, newly decorated. Free gas, light, and refrigeration. Maid Service.

THE PAXTONIAN,
6811 PAXTON-AV.
1-2-3 rm. attr. furn. apts. Venetian blinds, colored tile baths, carpeted floors; nr. lake. I. C., all tr. Priced from $45. Fair. 5252.

4 LARGE ROOMS, $55 UP.
Double space, same rental; a real home, furnished with taste. Splendid closets, kitchens, good expos.; yr. lse.; on I. C.; except. clientele. [No dogs, cats]. 2305 E. 70th-st.

Best Rental Value So. Side.
Manor Apts., 6420 Blackstone-av. Beaut. 2 rm. apt., compl. carpeted, new. dec.; inador; priv. bath; Frigidaire, gas, light. $29 mo.

SUBL. COOP. BLDG.—SO. SHORE DIST.; 5 rm. cor. apt.; all outside rms.; 9 French windows liv. rm., eleg. furn. Orien. rugs, oil paintings, library, Scott radio, Sterling linens, tile kitchen and bath, 1 block I. C., and shopping district. Fairfax 9424.

SUBLEASE IN HYDE PARK—4 RMS. OVERlooking lake; liv. rm., bedrm., twin beds, extra rollaway, large din. rm. and balcony kitchen; full hotel service; imm. poss.; $135. 2 blks. I. C. Kenwood 5770.

7245 COLES-AV.
2½ rooms, beau. furn., Venetian blinds, tile bath, free gas, light and refrig. 1 block I. C. and lake. $60. So. Shore 8568.

1½-3 RMS., $28.50-$38.50.
Free gas, refrig.; 2 blks. L; bus at door; at park. 4336 Drexel-blvd. Oakland 4951.

LUELLA APTS.
2-3 rms., free gas, lt., refrig.; I. C. tran., $45 up. Mgr. on prem. daily. 7309 Luella.

5006 BLACKSTONE APTS.
Large 2 rm. dinette apts. Newly decorated. All trans. Reas. wkly. or monthly rates.

1½-3½ RMS., $28.50-$38.50.
Free gas, refrig.; 2 blks. L, bus at door. At park. 4336 Drexel-blvd. Oakland 4951.

COUPLE BREAKING UP HOUSEKEEPING, leaving city must dispose of furniture and lease on 4 rm. apt. in desirable location; cash and terms for furniture, 10 mos. lease. Refs. req. Phone Dorchester 0244 for appt.

6616-18 YALE-AVENUE.
1-2 rm. units in fireproof building; quiet; trans. unexcelled; comp. service. Eng. 7900.

— — DORNELL APT., 5326 CORNELL — —
1 rm. Pullmanette, 2 room dinette; $45-$52.50. Hotel service; I. C. Fairfax 9400. Direction Downs, Mohl & Co.

VERY REAS.—4 RMS. COMPL. FURN.; linen, gas, elec. incl.; elec. refr.; will accom. 3-4; gd. trans.; nr. U. of C.; gentiles; Jun. 15-Sep. 1. 5227 Woodlawn, 3d. Pla. 5234.

5482 S. GREENWOOD—CLEAN FURN. 1-2 rm. kitnt. apts.; refrig., shwr., elev., maid serv.; very reas; near U. of Chicago.

5 RMS., 2 BATHS; BEAU. FURN.; GRAND piano; newly carpeted; opp. South Shore Country club; I. C. trans. Mid. 5453.

3 RMS.—FURNISHED. PRIVATE BEACH. Adults. Gentiles. June 17-Oct. 1. Garman, apt. D-1. 7425 South Shore-drive. Reg. 6266.

ATTR. FURN. 4 RM. APT.—TWIN BEDS, Venetian blinds, 1 blk. from I. C. and So. Shore Cty. Club. $75. Regent 3343.

5239 KIMBARK AV.—SUBLEASE TO MAY 1, 1939, 5 rms., well furnished; near U. of C., I. C., bus. Midway 8172.

5410 RIDGEWOOD-CT., 2D—FRONT; 5 RMS. Nr. lake, I. C., U. of C. June 15 to Sept. 1. Gar. if wanted. Dor. 5410.

3 AND 4 ROOM APTS. — NEWLY DECOrated; Frigidaire; fine neighborhood; good trans. Also slng. rooms. 4958 Blackstone.

7254 JEFFERY-AV. — REASONABLE; 1-2 rm. dinette-kitchenette; compl. furn.; free gas, refrig., elec.; weekly maid. serv. Nr. I. C.

1623 E. 68TH-ST.—4 RMS., MOD. FURN., twin beds; also rollaway; nr. Jackson pk.; excellent trans.; reas. Dorchester 3547.

6 ROOMS—COMPLETELY FURN., FOR SUMmer. Piano, radio, screened porch, I. C. transp., $85. 7343 Chappel-av. Dor. 2991.

6 RM. APT., COMPL. FURN., ON UNIVERsity, near 64th. Exc. loc., trans., shop. dist. Reas. Wil sell. Mid. 2290 or Normal 4410.

5 RM. FURNISHED APT.—SUN PORCH, GArage, near lake, I. C., bus, surface. June 15 to Oct. 1. $500 cash. Refs. Plaza 5893.

SUBL. 4 BEAU. FURN. RMS.—INADOR; nr. shop, schls.; finest loc. in Hyde Park. Refs. req. 5038 Woodlawn. Kenwood 8328.

6126 ST. LAWRENCE—3½ RMS.; NEW.DEC.; outside rms.; gas, light, refrig. Rent all for $40. Mrs. Billings.

5114 KIMBARK—3 LGE. LITE RMS. AND kit.; cross vent.; ideal home. $60. Can buy furn.; high grade. A bargain. Fai. 8036.

SPACIOUS 6 RMS.—2 BATHS, PORCHES. Grand piano. Kenwood district. I. C. trans. $55 mo., for summer. Atlantic 3180.

6054 STONY ISLAND-AV.—4 RMS., BEDroom and 2 inadors. Electric refrigeration. I. C., L, street car and bus transportation.

— — — 1 ROOM, SOUTH SHORE — — —
7102 Luella-av., 1 rm. kit.; dress. closet. shwr.; nr. I. C.; $40. See agent.

LIGHT 5 RS.—1ST OR 3D; NICELY FURN. Cross vent.; large closets; 1½ blocks I. C. 7123 Clyde-avenue.

MOD. COMPL. FURN. CLEAN 5 RMS.— Refrig., radio, shwr.; exc. trans.; reas.; June-Sept. 15. 7240 Constance. Plaza 3449.

SUBL. 4 BEAU. FURN. RMS.—INADOR; nr. shop, schls.; finest loc. in Hyde Park; refs. req. 5038 Woodlawn. Kenwood 8328.

2½ RM.—BEDRM., LIV. RM., KITCHENette, nicely furn. or unfurn.; reas.; across st. from Jackson Park. 1735 E. 67th-st.

3 RM. ATTR. FURN. APT.—I. C.; REAS. TO resp party. 6045 Woodlawn. Plaza 5259.

5 RMS., NR. LAKE, I. C., PARK, SUBLET for summer. $55. South Shore 3732.

— 753 E. 79TH-ST.—1 AND 2 ROOMS — McKey & Poague—Tri. 5060.

JULY-AUG.—ATTR. 4 RM. APT., COMPL. furn.; inador; gd. trans.; refs. Ste. 7518.

AVAILABLE JULY, AUG.—7 RM. COMpletely furn. Hyde Pk. Fairfax 1170.

6 RMS.—2 BATHS, SUN ROOM, PIANO; I.C., U.of C., pk. Herzog. 5542 Blackstone.

ATTR. FURN. 2-4 RM. APTS.—QUIET SUN par. bldg., nr. U. of C., lake. 5439 Kimbark.

WOODLAWN, 6536—2 R. KIT.; CLN., COZY. Frig., inadr.; $7.50; adults. Mrs. Schultz.

LARGE, ATTR. 3½ RMS.—COOL, NR. I. C., lake, sun parlor. 5482 Blackstone.

NICELY FURN. 3 RMS.; LARGE KITCHEN and porch; good trans. 5107 Kimbark.

3 RM. APT.—COMPL. FURN. PRIV. BATH; $10 wk. up. 2 blks. I. C. 434 E. 109th-st.

4414 ELLIS-AV.—4 RMS., COMP. FURN. apt.; 2d fl. frt.; mod.; also large rm. kitnt.

6700 PERRY—3 RMS., PRIV. BATH, FRIG. inador, pch. All trans. Adults; reas.

6056 INGLESIDE—4 ROOMS; SUN PARL. new. dec.; nice. furn.; el. refr. Hyd. 6643.

3911 ELLIS—1-2-3 RMS.; FURN. OR UNF. gas, elec. incl., $30 up. All transp.

1-2 ROOM KIT. APT. — ELEC. REFRIG.; priv. bath. Nr. I. C., surf. 4717 Kenwood

2 AND 2½ RMS.—FREE GAS, REFRIG.; nr. I. C., bus, surf.; 1 bl. lake. 2845 E.77th

6317 BLACKSTONE—1½ FURN., $35. CALL at Apt. 303; all trans.; lake, park.

ATT. 4 RMS., 2 BEDRMS., BATH, FRIG.; pch.; new furn. Reas. 1511 E. 65th-place.

6248 HARPER—ELVERANO APTS; 2 RM. El. ref., bath; nicely furn., $10 per wk. up

MOD. 2½ BEDRM. APT., MD. SER., $49; 1 r., ft., kit., $37; I. C., U. C. 6017 Kimbark

2 CLEAN, COZY RMS., RL. KIT., FRIG.; everything furn. Adults. 7923 S. Bishop

6417 DREXEL—2-3 RMS. $40 UP. PRIV. bath comp. furn., maid serv. Plaza 7484

BEAUT. FURN. 4 RM. APT., AVAIL. FOR summer; nr. U. of C. Dorch. 4831.

7 RMS., ATTR. FURN., PCH., $65. GAR. opt. Nr. U. C. 5732 Maryland. Dor. 9800.

1355 E. 47TH-PL.—3-4 RMS., NEWLY DEC. Refrig., linen, trans. I. C. $9.50-$11.50.

6406 DORCHESTER—3 RMS., PRIV. BATH refrig.; all tran. $37.50. Mr. Ayers.

6500 DORCHESTER—2 RM. PUL. KIT.; PRI bth., inador, free gas, lt. Fai. 9580.

AVALON PK.—3 RMS., PRI. BATH, REFR., free gas. Cple. empl. $8 wk. Reg. 6380.

SUM. MOS.—ATTR. MOD. 5 RM., FIREPRF. I. C., bus, surf.; beach. 7855D S. Shore-dr.

BLACKSTONE-AV., 5535—FURNISHED 1, 2 AND 3 ROOMS. REDUCED RATES.

6423 WOODLAWN—2D. SUM. MOS., 2½ RMS. Well furn., airy, nr. U. of C. Fai. 9689.

TO RENT—FURNISHED APARTMENTS.

SOUTH.

DORCHESTER MANOR
6800 DORCHESTER-AV.
2 lge. rms., completely furnished, close to Jackson Park and I. C., free gas, light and refrig. Agt. on prem. $42.50 to $47.50.
McKEY & POAGUE,
1172 E. 63d. Hyde Park 8100.

KIMBARK ARMS
6447 KIMBARK.
Two and three room kitchenettes; fireproof, elevator building; daily maid service; carefully selected tenancy. Manager on premises. From $50.
PHONE MIDWAY 5208.

BEDROOM APT., $52.50.
Beaut. furn., newly dec., in quiet residential district. New refrig. Maid service. Gas and light free. Also 3 room apt. at $57.50.

NORMAL ARMS APTS.
6613 Normal-blvd. Normal 6010

7010 CREGIER-AVENUE.
APARTMENT HOTEL.
Beautiful rooms, kitnts., with or without bedrms.; some with modernistic furniture; complete maid service; nr. I. C., shops. schools. Rental, $40 and up.
SEE MGR. OR CALL PLAZA 4569.

2 ROOM APTS.
Daily maid service.
Convenient to I. C. and 63d-st.
OXFORD APARTMENTS,
6126 WOODLAWN-AV. FAIR. 8280.

REXO APT. HOTEL
5220 Drexel-av.; 1½-2½ rooms, completely furnished kitchenette apts.; bedroom apts. with extra inador bed; excel. trans.; 1 block street car, Drexel-square bus. Reasonable rentals. Dorchester 1210.

SUBLEASE APARTMENT
In 1st class hotel. Bedrm., liv. rm., dinette, and kitchen; beau. furn.; avail. for 2 to 4 mos. at $105 monthly. Complete hotel service. Fairfax 5100. Apt. 903.

— — — 4431-3 GREENWOOD-AV. — — —
1½ and 2 rm. apts. Free gas and elec. refrig. Maid service. See agent on premises. $37.50 and $40.
R. M. O'BRIEN & CO.
111 W. Washington-st. Rand. 3062.

MERRILL APT. HOTEL.
2 room apts. with or without bedroom; available July 1; fireproof bldg.; excellent location; South Shore district.
7050 MERRILL-AV.

TOWER APARTMENTS.
6250 HARPER-AV.
6251 BLACKSTONE-AV.
1 and 2 room furnished kitchenettes. Fairfax 4921 or Dorchester 6298.

BEDROOM APTS., $70.
2½ ROOMS, $45.
Beautiful 7 story fireproof apt. hotel. Ideal trans. New and modern furn.
CARYLCOURT APTS., 4537 DREXEL-BLVD.

6223 KIMBARK-AV.
3 rooms, private bath, newly decorated and furnished. G. E. refrig. Mrs. Brown, Hyde Park 4953.

SOUTHWEST.

JUNE BRIDES.
See this beau. 3 room apt. Extra bed and shower; refrig. 6202 S. Troy, 2d, 3d.

6339 S. CAMPBELL-AV.—FURN. 1-2 RM. kitnt. apartments, $6 up. Free gas, light.

NORTH.

644 SURF-ST.
2 room apartment; nicely furnished; free refrigeration; 1 block north of Diversey; ½ block west of Broadway. Graceland 10140.

1223 ASTOR-STREET.
1½ to 2½ room apt.; venetian blinds, wood burning fireplace; overlooking lake.

1½ ROOMS, $45.
CAMM MANOR. 6145 WINTHROP.
FURNISHED COMPLETE. GRANVILLE L.

6751 SHERIDAN-RD.
1 rm. kit. apt.; free gas, elec. refr.; compl. furn.; $44. See Mrs. Walsh on premises.

THE HOME YOU WANT.
5 mod. outsd., comp. furn., co-op blg., $65. Adlts. All tr., shops, 1 bl. 5515 Winthrop, 3A.

4222 N. ASHLAND.
1 room kitchenettes; newly decorated; completely furnished; $9 wk., or monthly rate.

596 HAWTHORNE-PLACE.
Attractive 1 rm. Pullman kits.; everything furnished; elec. refrig.; $37.50 up. Buc. 0147.

2 ROOM APTS.—COMP. FURN.; ON THE lake. PRIVATE BEACH. Exc. transportation. Garage in connection. $50.
1200 SHERWIN-AV. SHEL. 9745.

LAKE SHORE-DR.—2½ RMS. FAC. LAKE, $95; also 1½ rms., $65; subl. 2½, 19 mos. Baldwin, Whi. 4180, Apt. 2 E. Sun. or Randolph 0776.

TAKE ADVANTAGE OF THIS BARG.—4 rms., beau. dec. and furn. Owner in Calif. Must rent. Best loc. Rog. Pk. Priv. beach. Gentiles. 1219 Jarvis or ph. Greenleaf 7330.

FURN. OR UNFURN., ATTRAC. 2 RM. apt., fr. pch., light, gas, and refrig., ½ blk. from lake. Cheap. Edgewater 6834.

HI-CLASS NEW FURN.-DEC. 2-2½-3 RM. Kit. Apts.—Pri. bath, free gas, elec. refrig., linen; 1 bl. all tr. $10 up. 1259 Winnemac.

2 RMS.—NEW CARPET AND DECORTG. Nice furn. Comp. serv. Nr. park, loop; $40 up. 1809 Lincoln Park West at Menomonee.

1-2-2½ RM. APTS.—COMP. FURN.; NEAR beach, tennis crts; exc. trans.; $42.50-$50, 1310 W. LUNT-AV. BRI. 1546.

— DISTINCTIVE APTS. AND HOUSES —
RUTH McDONALD.
737 N. MICHIGAN. DEL. 7037.

BRYN MAWR BEACH APTS.—2½ ROOMS; nicely furnished; gas, light, refrigeration free; good trans. 5539 Winthrop. Edg. 7354.

BEAUTIFULLY FURNISHED LARGE AIRY 4 Rm. Apt.—Howard-st. district, close to transp. Reas. rent. Greenleaf 1364.

FORCED TO SUBLEASE NEWLY COMpletely furn. 4 rm. apartment; linens, etc. To Oct. 1. 1400 Nor. Bargain. Lin. 6896.

PLEASANT 1-2 RM. KITNTS., FRESHLY decorated; refrig., maid service; $38.50 up. 2128 N. HUDSON. 2 BL. W. OF CLARK.

2136 LINCOLN PARK-WEST — UNUSUAL charm and arrangement in luxurious 1 rm. kitchen apts. Com. hotel service. Price $60.

WILL SACR. BEAUT. FURN. 4 R., FRT.; G. E.; extra inador; nr. schls., shops, exc. tr.; lt. woodwk. 1450 Thorndale. Ard. 3912.

SUBLET ATTRAC. 3 RM. MOD. APT., 3500 No.; nr. lake; linens, radio, piano, 2 beds; ex. trans.; 2 or 3 mo.; $50. Buc. 5457.

745 W. GORDON-TERR. [4100 NORTH]— Large 3 rm. apts., nicely furn. Complete hotel serv. Free gas, light and refr. $60 mo.

1220 N. STATE-PKWY.—SMARTLY FURnished. Ample closets. Colored tile bath. Real kitchen. Lake view. Com. serv. $60.

NORWELL APTS., 154 W. NORTH, 1 BLK. Lincoln Pk.; 8 min. loop. Modernistic furn. 1½ rm. apts. in new bldg. Full service.

647 SHERIDAN-RD.—½ BLK. FROM LAKE Shore-dr. and Lincoln Park, 2 rm. apts., new. furn., from $45; unfurn. from $40.

837 WOLFRAM—1½ RMS., $40; 2½ RMS. $57.50. Modernistic furn. Good trans.

644 DIVERSEY-PKWY.—1, 1½, 2 ROOMS; $40-$52.50; comp. hotel ser. New fur., cpts.

4½ RMS.—$57.50; ELEC. REFRIG.; 2 BEDrms., comp. furn.; free gas. 1318 Montrose.

6 R.; NEAR LK.; NICELY FUR. COMPL. nly. dec.;G. E. refg. 812 Eastwood. Edg.4110

6 RMS.—COMPL. FURN., 3 BEDRMS., 2 baths, 2 bl. Lincoln Park. $75. 511 Grant.

711 BELMONT—NICELY FUR. 1 R. KIT. apt. Exc. tran. Comp. hotel serv. $37.50 up

SUBL. SUMMER—MY 5 RM. IN MARSHALL Field Apts.; elec. dishwasher. Lin. 9187.

5559 MAGNOLIA—LOVELY 4 ROOM APT.; inador; bdrm. Furn., unfurn. Adults.$55 up.

1332 HOOD—6100 N.; ATTR. 1½ RM.; 1-2 adults; maid; refg.; elev. Gentiles. $42.50.

SUBL. 2 RM. STUDIO APT. KITNT., FIREplace, $60. 721 Rush. See janitor.

4 RMS. FURN.—FOR JULY AND AUG.; garage; $55 mo. Bird, 1702 Carmen-av.

922 WRIGHTWOOD—3½ RM. FURN. APT; 2 beds, $40. 2 rm., $30. Everythg. includ.

BRYN MAWR APT. HOTEL—5550 KENmore; sublet 2 rm. kitch. Holstein, 422.

3 RMS.—NEW. DEC.; NEWLY FURN.; 2 beds; also sm. apt.; $10 wk. up. 3334 Ainslie.

TWO RM. MOD. FRONT APT.—$40. COMplete service. 1234 Loyola.

— — 4 ROOMS, 10 FLOORS HIGH — —
Complete service. 2136 Lincoln Park West.

5 LGT. RM.—SUN PAR.; ATTR. FURN. Gentiles, adults; $75. Gar. Lon. 8762.

3½-4 RM., $60-$62.50—NICE FURN., DEC., extra bed; lt., gas incl. 1656 Juneway-terr.

3 R. APT.—OVERL. LAKE; UNUS. FURN. Sum. mo., longer. 2000 Lin.Pk.W.Lin.8040

SHERIDAN-RD., 6400 N.—NR. LAKE; SUperior 5 rms.; compl. furn., $75. Rog. 1797

828 FULLERTON—OUTSIDE 1 RM. KIT.; pri. bath; Frig.; new. d.; all tr.; $8.50 up

2-3-4-5 RMS.—EXT. BED., SHOWER, G. E. refrig. Lake L, bus. Reas. 5314 Winthrop

626 ROSCOE, 3400 N.—2½ RM. APT., $45; 3½, $55. Gas, elec., linen supplies.

425 SURF—SUBL. JULY, LOVELY 3½ RM. apt. Nr. lake. Reas. Bit. 7200, apt. 706.

ATTR. 4 RM.—PCH., TWIN OR DBL. BED Imm. poss. 1403 Rascher. 5432 N. Sun.7275

1358 GREENLEAF—BEAUT. FURNISHED 3 room apt.; 1 blk. lake, bus; reasonable

3008 N. RACINE—SUBLEASE, BEAU. 3½ rms.; nicely furn. $45. Carlson. Gra. 6713.

4 ROOM APT.—FURN.; COOL; FOR JULY and Aug. 614 Oakdale-av. Bit. 3255.

DESIR. 3 RM. APT.—NR. PK., TRANS.; price $40. 441 Wrightwood, 1st. Lin. 0360.

5 RM. SUN PAR., SLP. PCH.; GD. LOC.; June 15 to Oct. 15. $70. Rav. 8737.

3719 SOUTHPORT—2-3 RM. APTS.; NEW. dec.; smart. modernistic furn.; $40 up.

SUBL.—2½ RMS. FURN. OR UNFURN. NR. Lincoln Park. Mohawk 2960. Apt. 403.

3½ OUTSIDE RMS.—NICELY FURN.; NR. park; reas.; imm. poss. Lake View 2313.

TO RENT—FURNISHED APARTMENTS.

NORTH.

WIRTZ, HAYNIE & EHRAT, INC.
3180 Sheridan-road.
Wellington 3000.
1209 SHERWIN-AV.
Now leasing attr. 1, 2, 3, and 4 rm. apts. in elev. bldg. on lake; private beach; full service. Rentals $52.50 to $115. Manager on premises. Bri. 4300.

425 ROSCOE-STREET.
Nicely furnished 1 and 3 rm. apts. in attractive building just off the Drive. Complete service. Rentals $60 to $80. Resident manager on premises. Buc. 2814.

661 SHERIDAN-ROAD.
Attractively furnished 2 and 3 room apartments in well managed elev. bldg. overlooking the lake. Gas, light, refrig., maid service included in rentals of $45 to $77.50. Buc. 0701.

6320 KENMORE APTS.
2, 2½ AND 3 RM. APTS.
Quiet, well kept building; smartly furnished; refined clientele; complete hotel service. Rapid transportation; Loyola station. Ideal shopping center.
REASONABLE RENTALS.
Your inspection cheerfully welcomed.

Beautiful 4 Room Apt., $60.
BEAUTIFULLY FURNISHED.
1334 GREENLEAF, OFF SHERIDAN.
New. dec.; free gas and frig.; 5 rm. effic.; bedrm., extra inador; large, light, airy apt.; nr. lake. L, bus, schls. Agent on premises.
Also 3 Rm. Comp. Furn., $50.

BIGGEST VALUE—1-2 RMS.
Attractively furnished, modern, newly insulated bldg. Free gas, light, refrig.
THE GEORGE ARMS,
1050 GEORGE-STREET.

THE SHEPPERD,
6822 N. ASHLAND.
1-2-3 rm. kitchenettes, modern, attractively furnished; select tenancy.
ALL TRANSPORTATION.

AIR-CONDITIONED FOR SUMMER — THE most perfect bachelor apartment in Chicago; available for July and August; duplex 2 bedrooms; beautifully furnished and completely equipped. Telephone Victory 1211 Monday.

2½ and 3½ Rm. Apts., $45 Up.
Different from ordinary furnished apts. Front and rear entrance to each. Maid serv. 24 hr. phone serv. 1 blk. lake. Bus at door. 4240 Clarendon-avenue. Buck. 2622.

840 MONTROSE.
Live by the lake and park this summer. Newly decorated and neatly furnished 1 and 2 room kitchenettes. Convenient transportation. $37.50 and up. References required.

2827 BURLING-STREET.
Large 1 room kitnt. apts.; private bath; maid service; clean and quiet; refrigeration. Reasonable rates. 2 blocks west of Clark.

918 WINONA (5100 N.).
NOW AVAILABLE 4 ROOM APT.
Beaut. furn., dec.; adj. to park and lake; daily maid serv; reas. rental.

536 GRANT-PLACE.
2 room bedroom apts., completely furn.; nice light apts.; refrig.; shower; dressing rm. Best transp. $42.50. Mohawk 3387.

ASHLAND APTS.
4531 N. Ashland. 1½-2½-3½ rm. apts.; gas, lt., refrig., linens, maid. $37.50 to $65.

BEAUTIFULLY FURNISHED 2-3 RM. KIT. apts. Free electric refrigeration, gas, maid service. L trans., 14 minutes to loop.
OAKDALE APT. HOTEL, 1049 OAKDALE.

The Apartment You Want.
2½, newly furn. apt.; 2 adults; $47.50; gas, elec., linen, supplies. 630 Arlington.

WIL-MAR APARTMENTS.
1 rm. Pullman apts. Nr. lake, 10 min. loop. 24 hr. serv. $37.50 up. 11 W. Division.

4116 SHERIDAN-RD.
2 and 3 room complete private homes, refrigeration. All trans. $40 and up.

The BERNISS, 1414 Pratt-bl.
Attract. furn. 1-2-3 rm. kits., $40 up. Also hotel rms., $5.50 up; compl. hotel serv.

Millsfield Apts., $42.50 Up.
Beau. 1 and 2½ rm. apts. Comp. hotel service free; excel. trans. 3933 Clarendon.

ALDGATE APTS.
5541 Kenmore—Attr. 1½-2½ room kit. apts. Comp. serv. Blk. all trans., lake. $37.50 up.

At Lake, 1½ Room Apts., $40.
Bathing beach. Daily maid service. Loyola L. 20 minutes Loop. 1063 Columbia. Bri. 5185.

WELL FURNISHED APT.—LIVING ROOM, bedroom, dinette, kitchen and bath; high class building. Near North Side, $95. Gentiles. Delaware 5585

Drastic Summer Reductions.
Mod. 1-2-3 rms., nr. lake; pri. bath; wkly. or mo. rates; refr. 820 Waveland. L.V. 6587.

UNUSUAL 4 RMS.—EXTRA INADOR; ALSO 5 rms.; tile shower, white woodwk., arched doors; nr. lake, tran. 1422 Farwell. Hol.7705.

738 BRIAR-PL.—CLEAN FURN. KITCHENette apt.; refrig., shower, elevator; very reas; 1 block south of Belmont, near L.

4500 MALDEN-ST. — 1-2-3-4 ROOM APTS., furn.; newly decor.; service, elec. refrig., modern. $35 and up. Longbeach 1979.

— — 3750 LAKE SHORE DRIVE. — —
Deluxe 5 rms., 2 baths; swimming pool; 7th fl.; el. bldg.; to Oct. 1st. Lk. Vw. 2488.

4 RM. APT.—COMPLETLY FURNISHED; 1400 North; reas. rent; north and south expos. Lin. 2121. 2 to 5 Sun.; 9 to 6 wkdays.

LARGE 2 ROOM KIT., EVERY MODERN conv.; ½ block L, bus, lake; reas. rent. Glenview Apts., 1431 Lunt-av.

FOR SUMMER—ATTR. 4 RM. APT. COMPL. furn.; residential dist.; good trans.; refs. reas. 3624 Greenview. Bit. 0977.

HI. GRADE 1½ RM. APT.—BEAU. FURN.; Venet. bl., new. dec., carp.; gas, lt., refr.; reas. Charmaine Apts., 4737 N. Hermitage.

NEW AINSLIE APT. HOTEL—1-2-3-4 RM. corner apts.; lt., airy, newly dec., refurnished; hotel serv.; $35 up. 1060 Ainslie.

1½-2-3 RM. MODERN APTS.—NEWLY FUR. Artistically decor.; complete hotel service; $42.50 up. Nr. lake, trans. 941 Carmen.

SUBLEASE—BEAUTIFUL 4 RM. APT., UNfurn. or furn.; $55-$65; tile bath, radio, grand piano; 3400 North, near dr. Bit. 5681.

— — — — PINES APT. HOTEL — — — —
Attrac. furn. 1-2 rm. apts. $40-$47.50. Complete hotel service. 3736 Pine Grove-ave.

— — — 4310 CLARENDON-AV. — — —
Modern 3-4 rms.; compl. furn'd. bedrm. and extra rollaway. Elec. refrig. 53 bus.

NORWELL APTS., 154 W. NORTH, 1 BLK. Lincoln Pk. 8 min. loop. Modernistic furn. 1½ rm. apts. from $42.50. Full hotel service.

SEMINARY, 2116—BEAU. FURN. 4 RMS.; newly dec.; electricity, refrig., near transp. Everything incl. $45-$47.50. Buck. 0312.

1032 DIVERSEY PKWY.—2½ BEDRM. APT. Newly furn., shwr.; also 1 rm. kit. Ref., gas, lgt., gar., opt. all tran. Reas.

3 RM. FRT. APT.—GAS, ELEC., REFRIG.; $45. 3915 N. Seeley. Call after 1 p. m.

UNIQUE STUDIO—WDB. FIRPL., REFRIG. 5 min. loop; compl. serv.; reas. Div. 3740.

4 RMS.—WELL FURN.; LG., LIGHT, AIRY; $45. See this. 5911 N. Paulina-street.

SUBLET—STUDIO APT.—NR. NORTH SIDE. Woodburning fireplace. Reas. Lin. 8112.

2½ AND 4 RM. BEDR.—SPACIOUS; WOODB firepl.; elec. refr.; adults. 5424 Kenmore.

BDRM. APT.—3 MOD. RMS., ATTR. FURN., $45; 4 rms., $50. Adults. 5827 Glenwood.

4454 N. HERMITAGE—NEW. DEC. 4 RM. apt.; linen, gas, lgt., refr.; near transp.

3719 SOUTHPORT—2-3 RM. APTS.; NEW dec.; smart. modernistic furn.; $40 up.

2 AND 3 ROOMS—PRIV. BATH, PORCH refrig.; also gar.; reas. 4620 Magnolia.

1700 GREENLEAF—4-5 RM. MOD SUN P. apt.; free ref.; $60-$75; nr. lake; all trans.

SHERMAN MANOR — 4024 N. ASHLAND Lrg. 2 rm.apts., $42.50 up. Comp. hotel serv

4706 BEACON—1 RM. KITS., REFRIG.; all serv., $30. Also sleepg. rms., $20 up.

MODERNISTIC 3 RMS., PIANO, FRIG., SLP. porch; reas. 2838 Broadway. Lak. 3621.

TOURAINE APTS.—5625 WINTHROP; NR. lake; 2-3 rm. apts., $50-$70. Hotel serv.

73 E. ELM—RENT OR SELL BEAU. 4 RM. apt.; orient. rugs, etc. Apt. 3C. Rare barg.

3½ RM. APT.—WITH LINENS, GAS AND elec. 5636 Kenmore. Ph. Rav. 4464.

5443 WAYNE—4 NEW DEC., LT. RMS. FOR 2, ex. tran., nr. lk., elec. free; $12 wk.

SUBLEASE 3 MOS.—5 RM. MOD. APT.; glz. pch., gar. 548 Fullerton-pkwy. Div.7694

SUBL. TO OCT. 1ST—5 LOVELY RMS., NR lake. Reas. Lake V. 6127, after 3.

TO SUBLET JULY AND AUGUST—FURN. 2½ bedrm. apt., nr. lake; reas. Wel. 3314.

1-2 ROOMS—PR. BATH, FRIG. MAID SERV. $30-$37.50. Castlewood, 4870 Sheridan.

6 MOD. RMS.—EXTRA LGE. SLP. PORCH; elec. Frig.; $80; comp. furn. 4415 Beacon.

BELLEVUE, E., 32—NEWLY DEC., MOD. 2 r. apt., shr. bath; walk. dist. lp.; nr. lake.

839 SUNNYSIDE—2 RMS., $32.50-$37.50; priv. bath; comp. furn. Gentiles. Gd. trans

CUYLER, 939—2 RMS., BATH, SHOWER; inador. Redec. See to apprec. $7.50-$10.

944 MONTROSE—BEAU. FURN., NEWLY dec. 2 rm. apts.; compl. serv.; reas. rental

5602 RIDGE COR BROADWAY—1-2 ROOM studio apts. New furn. Dec. $7 wk up.

4 RMS.; EXT. INADOR; ½ BLK. BEACH. L, bus; nr. shop. dist.; $55 up. 1333 Touhy

RIVIERA APTS., 4845 MAGNOLIA—1-2 R. kitnts.; linen, gas, light, Frig.; reas.

5 LGE. RMS.—COMPL. FURN., GLAZED sleep. pch., in 3 apt. bldg.; reas. Shel.3199.

NEWLY DECORATED 2 RM. APT.—GOOD transp. Reas. 4312 Kenmore-avenue.

BEAU. FRONT 3-4 RM.—CARPETED, REfrig., $40-$45. 2123 N. Clark at Linc. Pk.

TO RENT—FURNISHED APARTMENTS.

NORTH.

4200 HAZEL-AV.
2 ROOMS,
$47.50 TO $57.50.
High grade elevator bldg.; beautifully furnished; very good trans.; 3 blks. lake and Lincoln park extension.
BURT R. KIELY & CO.,
4202 Broadway. Wellington 3460.

Lakeland Apt. Hotel
Near lake and park.
Daily maid service.
Brand new G. E. refrigeration.
8 story fireproof building.
Smartly furnished and newly decorated 1-2 room apartments with shower and bath. Daily, weekly or monthly.
Attractive Rates.
4541 Sheridan-road. Long. 4724.

THE SHERIDAN SURF
425 SURF-ST. NEAR SHERIDAN-RD.
Spacious 2 room with large living room, dinette, kitchenette, dressing room, ample closet space. ALSO beautiful 3 room bedroom apartment overlooking lake and Lincoln park. Extra twin inador beds optional. Attractive lobby. Homelike atmosphere.
DIRECTION DOWNS MOHL & CO.

5051 KENMORE APTS.
Attractive 2 and 3 Rm. Apts.
Everything brand new; Neo-classic furniture; G. E. refrig.; inner spring matt., etc. Near lake, shops, "L," surface, bus. Reas.
YOUR INSPECTION WELCOMED.
5051 Kenmore-av. Ard. 5857.

PARK ASHLAND APTS.
ATTRACTIVE 1½-2-2½ RM. APTS.
Ultra modern appointments, new bldg., elev. serv. Good transp. and shopping.
YOUR INSPECTION INVITED.
6956 N. Ashland. Bri. 3323.

2 RM. BEDRM. APT., $62.50.
1 RM. APTS., $40 UP.
Also 1 twin bed apt., newly furn.; 24 hr. switchbd., maid serv. 1 blk. to lake; 25 minutes to loop. Restricted. 6317 KENMORE.

MODERN STUDIO IN OLD WORLD SETting—So. of Lin. pk.; secluded with flowering courtyards; stained glass windows and wood carvings by world famous modern artist; duplex; beautifully furnished; $100 per mo. until Oct. Ph. Lin. 8242.

SHEROSE APT. HOTEL.
2 rm. kitchenettes, $32.50 up; bedroom apts., $45 up; all newly furn. and carpeted; beau. decorated. Maid service, gas, light, linen furn. Best trans. 4241 Kenmore-av.

HERE'S VALUE.
Kitchenettes with bedroom. Attractively furnished. Apts. can easily accommodate 3 persons. Convenient to shops. $45. ARGMORE APTS., 1042 Argyle. Sunnyside 9006.

PARK DEMING APT. HOTEL
2 rm. kitnts. Beau. furn., newly dec., light, gas linen, daily maid, telep. service. $35 up. 15 minutes to loop. 633 Deming-place.

540 WELLINGTON (3000 N)
Beautiful front bedrm. apt. Large closet space. Accom. 4 adults. Also 2 room kitnt. dinette apts., $40 up; serv. See them today.

4735 MALDEN-STREET.
2½ and 3 room bedroom apartments; new building; nicely furnished; electric refrigeration; maid service. Ravenswood 9093.

1824 LINCOLN PARK WEST
2-3 rms., $40 up; mod. bldg.; comp. service, maid, laundry, phone, gas, elec., ref., etc. 1900 N., 1 blk. W. of Clark-st. Agt. 101.

1333 TOUHY-AV.
5 rms., 2 bedrms., extra inador; front apt. ½ blk. Beach, L, bus; nr. 4 shopping centers; $75 up. Privately owned bldg.

2½-3½ ROOMS, $42.50 UP.
1211 Elmdale, nr. Broadway; newly furn.; FREE light, gas, and refrig.; maid serv.; 2 blks. lake; nr. surf., L, bus. Longb. 4295.

$9.50 A WEEK UP.
4735 Beacon-st.; 1 rm. kitnt. apts.; bath, shwr., linens, maid, phone, elec. refrig.; 3 blks. W. of Uptown theater. Lawrence L sta.

1½ AND 2½ ROOM APTS.
TWAYNE APTS.—6812 WAYNE-AV.
Nicely furn.; elevator bldg.; maid service. 1 block to Morse-av. L station.

432 SURF (2800 N.).
2-3 rm. apts.; beaut. furn., dec.; adj. to park, golf course and lake; 15 min. to loop; daily maid serv.; reas. rentals.

— — — — — 1361 ESTES — — — — —
2½-3½ rm. apts., living rm., bedrm., inador, dinete, kitnt.; white woodwk.; canvas walls; gas, elec. furn.; exc. trans.; 1 block to lake.

NORTHWEST.

4027 IRVING PARK-BLVD.
New. dec.; lge., mod. 1 and 2 rm. kitchenette apts.; compl. furn.; linen supplied and laund.; elec. refr.; excellent transportation.

PIERCE APTS.
2020 PIERCE [1532 NORTH].
1-2 rms., mod.; conv. tr. New carp. $40 up.

SPECIAL SUMMER RATES. 1 OR 2 R. mod. kitch., pri. bath, Frig.; all latest eqp. Pr. $35. 4934-36 N. Kedzie. Ind. 3750.

SUBLEASE 4 RM. FURN. APT.—JULY 1-Sept. 1. Scrd. pch.; refg.; radio; reas.; ex. trans. Alb. 9079.

4552 N. LAWNDALE-AV.—3 RM. BUNG. apt. Nicely furn. Adults. Gentiles.

LARGE 3 RM. FRONT APT.; GAS, LGT. refrig. Reas. Adults. 2207 N. Nagle.

3903 N. TRIPP—BEAU. FURN. 1½-2 RMS.; elec. refrig.; 1 bl. N. W. R. R. Low rent.

NEW 3 RM. FURN. APT.—PRIV. BATH, shower, gas, elec. refrig. 3425 Le Moyne.

4 LGE. RMS. IN 2 APT.—JUNE 22-SEPT. 1; college community. Irv. 6780 after 4 p. m.

4764 N. VIRGINIA AT LAWRENCE—MOD. 1½ r., linen, elev., all tr. $32.50. Sun. 5356

1-2-3 RM. FURN.—REFRIG., GD. TRANS. 854 N. Sacramento-blvd. Van Buren 2909.

MOD. 4 RMS.—GAS, EL. FREE, $50; GAR. opt. 3607 N. St. Louis. Key. 7966.

WEST.

1½, 2 AND 3 RM. APTS.
Newly furnished, conven. to all trans.; immed. occupancy; very reas. rental. See Miss Mitchell, Mgr., on prem. 35 N. Kedzie-av.

AUSTIN ARMS HOTEL,
130 N. LOTUS. 5430 WEST.
1-2-3 rm. apts.; smartly furn. Complete hotel service. Roof garden. Reas. All trans.

"OAK PARK CHATEAU."
1, 2, 3 rm. kit., twin beds; switchboard. Gentiles. 330 N. Austin-bl. Vil. 8500-Aus.8510

148 N. MAYFIELD.
Beaut. 1-2-3 room apts.; newly dec.; tile bath; maid serv.; reas. rates. Mans. 0610.

158 N. CENTRAL (AUSTIN).
2 rms., dinette, kitch.; beaut. furn.; carptd.; elev.; 20 min. to loop; summer rates, $40 up.

1640 W. ADAMS.
Beaut. 1 and 2 room bedrm. apts.; newly dec.; free gas, lt., ref.; comp. furn. See. 9597.

143 N. PARKSIDE.
2½-3½ rm. modern apts.; outside rms.; elevator; linens; maid service. Mgr. on prem.

FRANKLIN MANOR—FURNISHED APTS.: 1-2 rms.; newly decorated, newly furnished; reas. 3124 Franklin-blvd.

— — — OAKSHIRE APARTMENTS — — —
12 W. WASHINGTON-BLVD., OAK PARK. 1 and 2 rm. attr. furn. apts. Maid service.

THE CERVELL—SNAPPIEST 1-2-3 ROOM kit. apts.; fireproof bldg., elev., home atmos. All trans. Gentiles. 325 N. Austin. Col.1078.

169 N. LE CLAIRE—COMPLETELY FURN., attractive 2½ room bedroom unit apts.; restricted bldg. See agent on premises.

WILMINGTON APTS.—NR. GARFIELD PK. 1½ rm.; redec., recarpet., daily maid serv. Exc. trans., shops. Reas. 3334 Maypole-av.

3459 JACKSON-BLVD.—3 R. APTS.; GAS lt. elec. refrig. Gentiles. $8.50-$9 wk.

3 RM.—ATTR. FURN. ENCL. PCH. FRIG. Gas, elec., linen, $37 mo. 3941 Flournoy.

COMPL. FURN. 3 RM. APT. CPLE. EMPL. Maid serv. $10. All trans. 9 N. Homan, 1st

ROSANNE—4024 WEST END-AV.; 1½ RM. kit. apts.; refg., maid, linen; all trs.; reas.

SUBLEASE SUMMER MOS., ATTR. 4 RM. apt., in-a-dor, exc. trans. Estebrook 3764.

3241 W. MAYPOLE—BEAU. FURN. 3-4 RM.; inador; daily maid serv.; elec. refg.; reas.

SUBLEASE ATTRACTIVE 5 RM. APT.— Completely furn.; good transp. Col. 1073.

SUMMER—WELL FURN. 4 R. APT.; LAKE-Oak Park dis., $45. Ph. Narum. Euc. 3645R.

2 OR 3 RM. BEAUT. FURN. APTS.—2 OR 4 adults. Frig. 3355 W. Adams. Sac. 0160.

SUBURBAN.

HARVEY—2-3-4 RM. APTS. FURN. OR UNfurn. Free gas, elec., refrig. 25 min. loop on I. C. Rental $37.50 up. 136 E. 155th-st

SUBLEASE—JUNE, SEPT., 101 S. HARVEY-av., Oak Pk.; lge. modern 4 rm. furn. apt. Euclid 3408-J. or Euclid 3923-W. Refs.

FOR SUMMER—3 RMS. IN OAK PK.; SHOWer; nr. L, pk. 417½ S. Blvd. Euc. 9531W.

SUBLET 6 RM., 1ST FL. DUPLEX, $65. 537 S. Cuyler, Oak Park. Euclid 8758.

SUBLET 4 ROOM FURNISHED APT., $40. 57 Forest-av., Riverside. Riverside 5334.

4 RMS., NICELY FURN.; NR. LAKE-ST. L. Janitor, 101 S. Harvey-avenue, Oak Park.

OAK PARK—5 RMS.; MOD.; REAS.; GOOD trans.; adults. 1027 S. Humphrey-av.

3 ROOMS—MODERN FURNISHED, 37 W Harrison-street, Oak Park.

EVANSTON—5 RMS. SUBLEASE FOR SUMmer months. Nr. lake. Greenleaf 4912.

BEVERLY—BEAU. FUR. 3½ R. APT.; HARDly used; nr. trans. Address K 504, Tribune.

TO RENT—FURNISHED APARTMENTS.

SUBURBAN.

EVANSTON—TO OCTOBER 1, 5 ROOMS; beautifully furnished; grand piano; books; fire place; 3 exposures; good neighborhood; near lake. Transportation, shopping; exceptional $70. Greenleaf 8320.

$40—2½ RM. FURN. APT.; EL. REFRIG.; nr. L. Janitor, 2203 S. Ridgeland, Berwyn.

WANTED—TO RENT—APARTMENTS.

ELDERLY COUPLE WANT WELL FURnished apartment, good neighborhood, for 1 or 2 months. Must have large living room, large master bedroom with twin beds, also maid's room, kitchenette, etc. Describe fully with floor plan and dimensions of rooms and rental. Address N L 261, Tribune.

TO RENT—STORES.

South Side.

212 W. MARQUETTE-RD.	$60.00
2640 W. 63d-st. Heated	$60.00
2053 E. 79th-st.	$32.50
2256 E. 75th-st.	$30.00
513 E. 75th-st.	$32.50
7147 S. Western-av.	$35.00
3338 W. 63d-st., heated	$40.00

SILVERMAN, 2345 E. 71st-st. Dorch. 0700.

TAVERN LOCATION.
Only vacant store in block. Stm. ht. Cheap rent. 4217 S. Halsted. Yards 0568.

A DANDY SPOT FOR A REAL BUSINESS, 1025½ E. 82d-st. Close to I. C. station. Phone Wentworth 0430.

8936 LOOMIS-ST.—IDEAL OPENING FOR radio, elec. appliance store. Busy street for live wire merchant. FRA. 3135.

MOST DES. COR. STORE IN HEART SOU. Chgo. bus. dist. Any bus. Sou. Chgo. 0680.

5307 KIMBARK — STORE LOCATED IN large Hyde Park Apt. Bldg. Agt. on prem.

Southwest Side.

3113 W. 63D-ST. NR. KEDZIE—MOD. HTD.; basement; reas. rt. Dorch. 0700.

North Side.

BUSTLING LINCOLN SQUARE REMODeled building; including heat; approximately 18x70. 4819 N. Western.
Bustling corner—3 car lines, R. R., L; 2 movies; suit. millinery, men's wear, shoes, lingerie. 4006 Lincoln-avenue.
Lincoln, Lawrence, Western—18x80, balcony rear. Steam heat. Great potentiality. Central 8463.

. . . 1427 N. CLARK-STREET . . .
Modern, front, steam heat. Suit. for tavern. Kenney Bros., 740 W. Washington. Hay. 2700.

1370 WILSON-AV., CORNER DOVER-ST.— Stores with bath and living room; newly decorated; $40 up. Phone Rav. 6158.

MODERN, WELL LOCATED, FOR ANY LINE OF BUSINESS. DEARBORN 3621.

1308 MORSE-AV.—SUIT. ANY BUSINESS— Near new theater. Mr. Bopp. Rogers 0204.

STORE—EXCELLENT BUSINESS SECTION. 4606 N. Lincoln-av. See janitor.

Northwest Side.

N. W. COR. FULLERTON & AVERS—Deep, fine bus. location; stm. ht.; suitable drug, food, grocery, and other lines; reas.
3050 Montrose, $35.00.
4341 Fullerton; separate heating plant; fine bus. location; $40.
Shanklin & Co., 111 W. Washington-st., Fra. 5034.

3244-46 N. Crawford-av.
Well located steam heated stores, modern fronts. $50 per month. Real bargains.
Wm. J. Klibanow & Co., Inc.
3554 Lawrence-av. Juniper 1450.

4251 MILWAUKEE-AV.
Large double store, suit. for dry goods, furniture, or light manufacturing; steam heat; $65. Franklin 6584.

— — — 3509 LAWRENCE-AV. — — —
Good business location; suitable for haberdashery shop. Phone State 0675.

4314 IRVING PARK-BLVD.—APPROX. 15X 40; steam ht.; double windows; excellent cond.; $37.50. Agent on prem. Irving 1808.

— — — — 4005 W. NORTH-AV. — — — —
Very live corner; suitable for restaurant; at Crawford and North-av. State 0675.

N. E. COR. CICERO AND SCHOOL—1 BLK. N. Belmont; business center; lge. store; attr. lease. Arthur Weinreb. 32 W. Randolph.

GOOD LOCATION FOR BEAUTY PARLOR— Reasonable. 3553 Milwaukee-avenue.

LARGE STORE—BRICK BLDG., $30 PER month. 4244 Lawrence. State 9393.

West Side.

— — — 341 N. AUSTIN-BLVD. — — —
Adj. corner, across from L station and bus transfer point; large store, suitable for dry goods, hardware, haberdasher, etc. Will remodel to suit. Call Fairf. 4845.

— — — KEDZIE AND NORTH-AV. — — —
3209 W. NORTH-AVENUE.
Store in good retail location.
Suitable millinery shop or ladies' dresses.
Reasonable. PHONE STATE 0675.

— — 5944 W. CERMAK-RD., CICERO — —
Store adjoining Sears on Cermak-rd. [22d-st.]; live shopping center. State 0675.

— — — 5950 W. ROOSEVELT-RD. — — —
Store in busy shopping block.
At Roosevelt and Austin. State 0675.

Suburban.

— — OAK PARK-AV. AND 22D-ST. — —
N. W. corner of Cermak and Oak Park, directly across the street from the new Berwyn National bank. Retail stores, leading chain stores now in building.
PHONE STATE 0675.

BEFORE RENTING ELSEWHERE INVESTIgate HINSDALE business district.

STORE—FORMERLY DRY GOODS STORE for 30 years. 6736 Windsor, Berwyn.

TO RENT—OFFICES AND SHOPS.

Central.

JUST OUTSIDE THE LOOP.
Attractive shop space, 21'x24' off the mezzanine floor of a 450 room hotel; suitable for dress or gift shop; moderate rental to desirable tenant.
SEE MR. MITCHELL,
900 Rush-street. Tel. Sup. 4568.

S. W. Cor. State-Washington
32 N. STATE. One entire floor. Also attractive offices. North light. Night service; center loop, single room, furnished, $20, with reception rm., $35 up; beautiful desk space, phone, steno. SWIGART & CO., Room 601.

JUST OFF MICHIGAN-AV.
General postoffice in building. Very light office, studio, display or laboratory space. Free service. Low rent. Unlimited parking.
EDWIN J. BOWES JR. & CO.
154 E. Erie-street. Whitehall 6026.

JUST NORTH OF LOOP.
12 E. Erie-street, at State-street; attractive modern fireproof building; two entire floors: first floor 5,280 sq. ft.; second floor, 6,300 sq. ft. Apply 12 E. Erie-street, 3d floor, or see your broker.

21 E. VAN BUREN.
Very desirable offices, any exposure; rent a slow as $15; ercellent tenancy. Hogan & Farwell, Inc., Excl. Agt. WHI. 4560.

— — — 646 N. MICHIGAN-AV. — — —
Desirable ofc. space facing boul.; 1 rm., $25; 2 rms., $35; 3 rm. suite with north light at $45; also larger space.
BAIRD & WARNER. SUPerior 1855.

20 E. JACKSON BLDG.
Private office and reception room, $20 up. Office suitable for architect. $55 month. Wab. 8661. BAIRD & WARNER, Room 1201.

INSPECT THIS.
FURNISHED OFFICE AND RECEPTION AT $27.50. WITH SERVICE AVAILABLE.
30 N. LA SALLE-ST. SUITE 300.

SECURITY BLDG.
189 W. MADISON-STREET.
Single office, $20. Double offices, $30.
Owned, managed by University of Chicago.

BOARD OF TRADE BLDG.
Furn. private office. Steno. serv.; mail, phone, $5. Duo Office Service. Harr. 1682.

MONROE-WELLS BLDG.
Rent entire 2d fl., 4,000 ft., also sm. ofcs. Reas. rent. Apply ofc. of bldg., 103 S. Wells.

LIGHT, WELL FURNISHED OFFICES AT rentals ranging from $15 to $27.50. Location and transportation excellent. Bedford Bldg., Room 1001, 203 S. Dearborn.

FURNISHED PRIVATE OFFICES, $20; RECEPTION ROOM; PHONE AVAILABLE; DESK ROOM, $10. BLDG. WELL LOCATED. 82 W. WASHINGTON-ST., ROOM 420.

WESTMINSTER BLDG.—110 S. DEARBORN. Exceptionally desirable, daylight offices. FRANKENSTEIN & CO. CENTRAL 5753.

TELEPHONE SECRETARIAL SERV., INC. Mail; 24 hr. phone serv. 333 N. Michigan

$1 MO. UP—MAIL-PHONE-SERVICE; DESK space, reliable. 203 S. Dearborn, R. 902.

DESK SPA.—MAIL-PH. SERV. AM. BNKRS. Ins. Bldg., 43 E. Ohio, R. 724. Sup. 1780.

DESK SPACE—$10-$15. SECRETARIAL service, 184 W. Washington, Rm. 508.

$2 MO. MAIL, PHONE COMPL. OFFICE serv.; 19 yrs.' exp. 56 W. Wash., Rm. 514.

Outlying.

OFFICE, S. E. CORNER LAWRENCE AND AUSTIN FOR PHYSICIAN or dentist. Phone State 3474.

BUSY LINCOLN SQUARE SINGLE OR DOUble offices, suit. for prof. or comm. purposes. 4816 N. Western. Central 8463.

NEW BLDG.—BUSY CORNER, ALL TRANS. Esp. suited M. D., D. D. S., eye, neur., and X-ray. 4000 Lincoln-avenue. Central 8463.

INDUSTRIAL PROPERTY.

RENT OR SALE—7,000 SQ. FT.; 1 STY.; A1 cond.; front, 2 sts.; exc. loc. Ran. 2311.

10,000 FT. $50 MO. ON TRACK SPKLD., htd.; light 4 sides. Close in. Dea. 3327.

FOR RENT—6,400 SQ. FT. GARAGE BLDG $75. For sale reas. Columbus 5468.

TO RENT—1,200 SQ. FEET. SUIT. STORage, etc. Broadway, nr. Devon. R. P. 6360

RENT—CLOSE IN. LIGHT MFG. SPACES. Htd., sprklrd., sw. track. Reas. Lin. 2865

4,000-6,000 SQ. FEET. LIST OF 97 MFG places; $40-$125. Harrington. Ran. 2311.

1 STY. BLDG. 125X100, $20,000; 30,000 sq. ft. bldg., only $35,000. Sup. 4761.

1 STY BLDG., 50X100; LIGHT 3 SIDES; yard; rent-sell reas. Sup. 4761.

(Continued on following page.)

INDUSTRIAL PROPERTY.

(Continued from preceding page.)

Sacrifice Sale.

New Corner Bldg., $31,000.

On main thoroughfare. Two story, 26,000 sq. ft. Freight elevator, light 4 sides, covered loading, steel fenestra windows. $6,000 down payment. Building cost $80,000.
A. L. MILTENBERG & CO.,
29 S. La Salle-street. Ran. 0334.

RENT OR SALE — 2 BRICK FACTORY buildings; building No. 1 at 4601 Wentworth, 2 story and basement, 24,255 sq. ft.; building No. 2, 5218 Wentworth-av., 1 story, 19,398 sq. ft. Call or phone Boulevard 6600. Wentworth Manufacturing Co., 4601 Wentworth-avenue.

10,000 Sq. Ft. on 1 Floor.

Ideal for light mfg.; sprinklered, heated; watch service; passenger and freight elevators; excellent transportation.
E. H. ROSENTHAL OR YOUR BROKER.
CALUMET 4323.

FOR SALE — 2 STORY WOODWORKING plant, brick, mill constr., 140,000 sq. ft. mfg., storage, dry kiln and office space; complete power plant, H. P. steam; R. R. siding; 285,000 sq. ft. ground incl.; 90,000 sq. ft. entirely vac. Will sell cheap. Tms. Call office, 1026 W. 50th-st. Boul. 1300, or your broker.

— FOR SALE OR LEASE—IMMED. POSS. —
2201 Lake-st., 7,000 sq. ft., truss roof.
1849-53 Carroll-av., 8,650 sq. ft. Good cond.
1755-7 Armitage-av., 6,500 sq. ft. Truss roof.
408-14 N. Wood-st., 100x125, 2d floor.
1722-26 W. Hubbard-st., 10,000 sq. ft.
Wm. J. Kehl, 1225 N. Maplewood. Bru. 1580.

WAREHOUSE SPACE

To rent for heavy mdse., machinery, and eqpmt. Belt line switch into bldg. Unlimited floor load. Overhead cranes, outside space. Equipment Storage Corp. Nevada 2400.

Washington-blvd. Close In.

75 ft. of display windows. 100 ft. deep. Skylights. Exceptionally desir. for office and sales rm. Drive in. Heated. Reas. rent. Lang, Weise & Cella. Randolph 2574.

RENT OR SALE—BARGAINS IN BLDGS. 3 story 75,000 sq. ft. spkld., swch. $50,000. 5 story 76,000 sq. ft., close in, $35,000. 1 sty. and bsmt.; 48,000 sq. ft.; prom. loc.; $450 mo.
Louis B. Beardslee & Co. State 8323.

ATWELL BLDG., 221 E. CULLERTON [20th and Prairie]. Fireproof space; light, suitable any business. Excellent service. Nr. freight terminals, loop. Reas. rent. See Eng. in bldg. or Shanklin & Co., 111 W. Washington-street. Franklin 5034.

FOR RENT—BEAUTIFUL FLOOR OF 5,500 sq. ft., close in, N. S.; newly decorated; immed. poss.; suit. for offices or lgt. mfg.
Paul C. Loeber & Co.,
111 W. Washington. Fra. 0756.

FOR RENT—8,000 SQ. FT. VERY LIGHT, factory space, just no. of loop. Sprinkler, freight elevator, wonderful shipping facilities, $150. Apply Speed-O-Print Corp., 153 N. Michigan.

Concrete Sprinklered Floor.

4000 sq. ft., near N. Side; reasonable rent. Lang, Weise & Cella, Randolph 2574.

FOR LEASE—OWING TO ILLNESS FULLY equipped coal yard, 5 car capacity, good location for yard trade. Dump trucks and scales for sale. Address L 134, Tribune.

FOR RENT — FIREPROOF-SPRINKLERED, 15,000 to 100,000 sq. ft.; switch track. Close in; moderate rental; fine light. Ogden-av. Warehouse Bldg. Co. State 8323.

FOR SALE — 1 STORY BLDG. GARAGE, 7437 Vincennes-av.; high ceiling, truss roof; 88x130; ideal salesroom, factory or commercial garage. Randolph 9121.

TO RENT—118 FT. ON ASHLAND-AV. 170 ft. deep; railroad, 6 car length on property; for lumber yard, blding. materials or factory site. 1801 N. Ashland-avenue.

FOR SALE—NORTH WEST, 1ST CLASS 1 story sprinklered industrial bldg. on car line. 15,000 sq. ft. Excellent condition. Terms. Address O Y 348, Tribune.

BARGAIN—70,000 SQ. FT. GROUND, 20,000 ft. warehse. [3 buildings]; 400 ft. switch track. Touhy, nr. Kedzie. Hollycourt 3467.

FACTORY BLDG.—2 STY. WITH DAYLGT. bsmt. 10,000 sq. ft. $16,000. Near loop. Wm. C. Bender & Co., 3306 W. North-av.

DAYLITE FLOOR, 8,000 SQ. FT.—A. C. current; live stm.; heavy mill spkld. bldg.; downtown; low rent. Cen. 5753.

SELL OR RENT — 15,000 SQUARE FT.: mod. 1 sty. hi. grd. mfg. bldg.; spkld.; fine ofcs.; loc. N. W. Address N K 491, Tribune.

OFFICE AND LOFT SPACE—ALL SIZES: also desk space; light mfg.; good shipping and trans.; reasonable. Dearborn 6613.

FLOORS—4,800 SQ. FT. OR LESS IN THIS bldg.; low rent. Marks & Co., 712 Madison-st. Hay. 7200.

FOR SALE OR RENT—1 STORY SPKLD. mod. factory; 25,000 sq. ft.; skylt. roof; close in. North; near L station. Ran. 2311.

FOR SALE OR RENT—3700 WENTWORTH; 18,000 sq. ft.; will sell for ½ value. A. Kamenjarin, 3042 Wentworth-av.

3 STY. AND BSMT. — 33,000 FT., HTD., spkld. Freight elev., low insurance; barg. GEO. A. GOZDER. Mohawk 2200.

1ST FL., 50x150 AND BSMT.; EXTRA high ceilings; good shpg.; fireproof bldg.; downtown; low rent. Cen. 5753.

DESIR. SPACES—1ST-2D FL., ANY AMT. to 14,000 ft., htd., sprkld. bldg.; spec. spray rs., shr. booths, ovens opt. Nev. 3456.

TO RENT—SMALL FACTORY BUILDING. 6,000 sq. ft. Small town, 120 miles from Chicago. Low rent. Address E O 25, Tribune.

DAYLIGHT BLDG. — 120,000 SQ. FT.; switch track; 12c sq. ft.; or sale.
HART & WHETSTON. STATE 8270.

FOR SALE—1 STORY FACTORY BUILDING, south side, 15,000 square feet.
ADDRESS N X 276, TRIBUNE.

TO RENT—30,000 SQ. FT., 4 STY. SPRINK. bldg.; lt., cln. space; will divide. Div. 7356.

SHOP — LIGHT, 38X38, FOR LIGHT MFG.; more space if needed; $20. 1722 W. Adams.

18,640 SQ. FT.; SWITCH TRACK; VACANT; nr. 79th-Stony Isl.; 50c. State. 6879.

22,000 SQ. FT. MFG. VACANT; N. W.; NR. MOTOROLA; 35C. STATE 6879.

TERMINAL SPACE AND OFFICE FOR rent. Apply 1901 W. Lake.

STORE AND BAR FIXTURES.

TAVERN AND STORE FIXTURES.

Lowest prices on new tavern fixtures. 1938 styles in stock for immediate delivery. Slightly used bar outfits with work boards and coin boxes, complete, as low as $150.
IT WILL PAY YOU TO INSPECT OUR NEW AND REBUILT FIXTURES
for restaurants, sandwich shops, jewelry, delicatessen, groceries, haberdasheries, etc.
FIXTURES FOR EVERY BUSINESS.
Delivered and installed without extra charge.
Easy time payments can be arranged.

Chas. Bender Co.

608 N. WELLS-STREET. SUPERIOR 2361.

JULIUS BENDER

901-15 W. MADISON-ST. MONROE 1710.
Bars—All Sizes; Tavern Equipment.
Restaurant, Bakery, Grocery, Delicatessen, Market and Liquor Store Fixtures.
Frigidaire commercial equipment.
Free engineering service and delivery terms.
NEW AND USED FIXTURES FOR EVERY LINE OF BUSINESS.

Extra Special Bargains.

WHILE THEY LAST, 4 SUPER COLD DOUBLE DUTY late model refrigerator, counters, complete with machines. One 10 foot porcelain butcher counter with machine as low as 75c per day. Many others. Open Sunday. Super Cold Midwest, 540 North La Salle-street.

8 SECTIONS WILMARTH FIXTURES; 2 National cash registers; 1 wrap counter plate, front display; 1 all plate glass candy case; 1 cigar case, plate glass; 1 prescription case, display front; 1 soda fountain, marble, and equipment; 1 carbonater. Responsible party may have lease.
Address O T 493, Tribune.

AMERICAN STORE FIXTURE CO., 121-127 S. HALSTED-ST. NR. ADAMS. Restaurant and tavern outfitters. Special low prices on refrigerators, booths, kitchen ranges and soda fountains.

— — — WANTED—COMPLETE SET — — —

Haberdashery Fixtures.

Must be modern and high grade.
ROGERS PK. 4910. Address O M 92, Tribune.

COMPLETE LINE REFRIG. CASES AND coolers. New and used. Lowest prices. Easy terms. Open eve. and Sun. by appt. Gold Bros., 1142 W. Madison. Monroe 1520.

FOR SALE CHEAP—20 17 IN. ELECTRIC fans, 12 cash registers; also millinery fixtures. Consumers Millinery Stores, Inc., 1144 S. Canal. Harrison 0787.

GRAND RAPIDS MEN'S FURN. AND SHOE store fixt. Exc. cond. Nat. cash reg. and window fixt. H. J. Meyerhoff, 746 Root-st.

STORE FIXTURES—FOR ANY LINE OF business; new, rebuilt. Lowest prices. Lib. tms. Diversey Store Fixture, 2707 N. Lincoln.

6 AND 8 FT. DOUBLE DUTY COUNTERS, also all porcelain 15, 25, and 30 cu. ft. refr.; very cheap. 220 W. Huron. Open Sun.

PRIV. PARTY WANTS TO SELL DRUG fixtures, soda fount., show cases, cash register; will sep.; cheap. 3733 N. Damen-av.

9x14 BUTCHER-BOY ICE BOX. 8' BUTCHER-Boy Display Case. Best offer. 5251 S Halsted. Blvd. 2856.

GLASS FLOOR CASES—8 FT. LONG; MUST be sold right away; going out of business. Applying 4707 Sheridan-road.

50 BARS, NEW AND USED; CHEAP. 1031 W. Madison.

BARBER AND BEAUTY SHOP FIXTURES —Priv. owned, very reas. 1546 Morse-av.

HEAVY BATTLESHIP USED LINOLEUM. Wallace. Central 3869.

COMPL. SET OF HIGH GRADE HABERdashery fixtures. Juniper 5692.

MANICURE TBLS., $6; DRYERS, $7; WAV mach., used, $39.50. Paidar, 1120 N. Wells

CASH REGISTER—18 FT. BAR AND BAR fixtures, etc., cheap. 3254 Michigan.

SALE—TWO 36" 3 TAP BEER COOLERS, 50 ft. coil each tap. Dor. 2243.

10 FT. BAR—BACK BAR, COIL BOX, ALL nec. equip. 452 E. 75th-st. Tri. 9220.

FUR VAULT—7X6X4 FT. MUST SELL AT once. 609 Milwaukee. Hay. 6480.

COMPLETE SET OF DRUG FIXTURES FOR sale. 1824 WABANSIA.

REAL ESTATE—APARTMENT BLDGS.

South Side.

So. Shore 3 Apt., $12,500.

3-6 rms. Canvased walls. Beautiful apts. Rented for $72.50 each. 3 car brick gar. Phillips-av. nr 76th-st. Shown by appointment.

SWAN, LORISH & CASPERS

1959 E. 71st-street. Fairfax 6410.

CHATHAM FIELDS 3 FLAT.

Must smash out latest type, octagon front 3 flat bldg. 6 lge. rms., 2 ba., 1 tile. Arched doorways, canvas walls, 3 car brk. gar. All in excl. cond. If you want a real bargain and have money, write me now. Address E S 353, Tribune.

LESS THAN 3½ TIMES

income; 36 apts.; 24 2½, 12 3½; all with rollaway beds, baths have tiled walls and floors, built-in tubs. Building only 9 years old. Just off Drexel-blvd. Lot 130 front, 100 ft. deep. 100% occupied. Income $16,700. Cox, Dearborn 0181.

. ANOTHER FORECLOSURE BARGAIN . Chatham Fields modern 2 apt. for the price of a bungalow; newly decorated, floors just sanded, Gen'l Elec. refg.; large glazed porch. 1st apt. held open for buyer. Only $8,000. See this today. GERALD P. HANLON CO., INC., 7935 Cottage Gr. Rad. 4401.

TWO FLAT BARGAIN.

So. Shore dist.; 6 rms. ea.; encl. rear porches; tile bas. with showers; 30' lot; 2 car brk. gar.; all in A1 cond.; nr. shops, trans. and theater. E Z terms. Mr. Tromley. BAIRD & WARNER. 7201 Yates. Sou. 1855.

12 APARTMTS.—$7,000 CASH REQUIRED. Nr. 79th and Ashland, corner bldg.; balance long term; excellent buy.

McKEY & POAGUE,

7911 S. Ashland-av. [Shoup.] Radc 7911.

ORDERED SOLD.

Cor. 18 apt. bldg. 4s and 5s. Income, $9,400. Steel constr. 15 yrs. old, nr. 79th & Ashland. Best cash offer takes this bldg.
ADDRESS E L 393, TRIBUNE.

— — TODAY'S OUTSTANDING BUY — — Trust managers have just reduced 25 apt. court bldg. Kenwood's best location, to only 3 X income, for immediate cash liquidation. Net yield over 17%.
ADDRESS N K 488, TRIBUNE.

$1,600 CASH NECESSARY

To buy 4 apt., brk., at S. E. cor. 84th and Paxton. Ask for particulars. Ph. Reg. 4000. BROOKS, INC., 9117 Commercial.

. MUST SACRIFICE DE LUXE 3 FLAT . 3-6's, tile baths, shower, canvas walls, elec. refrig., new stoves, stoker; 3 car brk. gar.; 10 yrs. old; lot 35x125; $10,000.
FLOYD G. DANA & CO. Rad. 1500.

A SHREWD BUYER WILL SNAP THIS UP —Mortgagee needs cash, will sacrifice 12 apt. Woodlawn corner for half amount of mortgage. Price $18,000.
ADDRESS O P 466, TRIBUNE.

27 EAST 98TH-ST.

Must sacrifice at once brick 2 apt. bldg. 5 rms. and sun parlor. Best offer.
ADDRESS E T 140, TRIBUNE.

FAR BELOW MARKET.

3 apt. near 71st I. C., park and lake, large lot; 6 rms., 2 baths; rents $2,700; need $5,000 cash, bal. easy terms. Hyd. Pk. 3705.

SOUTH SIDE 2 APT.—NR. COTTAGE GROVE and 79th-st. Financed for 15 yrs. $1,500 cash. Subject to first mtg. Seay & Thomas, 30 N. La Salle. Cen. 7060.

15 APT. BLDG.—LIKE NEW; 2 AND 4 rms., 4¼ times rent, 2 blks. to Bryn Maw I. C. station. Good So. Shr. location. Open Sunday. Mr. Tritt, Fairfax 9281.

6733-35 CHAPPEL—SIX 5 R. APTS., SUN parlors, glazed porches, electric refrig. Good income. No trades. Phone State 8301. C. M. WEEKS, 127 North Dearborn.

— AN UNUSUAL BUY AT 4½X INCOME — Englewood, 12 apt., 6 5s, 6 3½s, bldg. 12 yrs. old; inc. $6,600 yr.; loc. 1 blk. R. I. sta.; $5,000 c., bal. long term mtg. Normal 1913.

6 APT.—BRICK, $17,500; INCOME $250 month; $3,000 down, balance terms; will consider small trade. Phone Aberdeen 4856 Sunday 11 to 5 p. m.

— — 3 APT. BRICK, 3801 ELLIS-AV. — — 6 rm. mod. apts. wide lot, side dr., 4 brk. gar.; HOLC fin.; cash $825 dn., bal. $59 mo. Hobbs & Grubb, Inc. Atlantic 4610.

2 FLAT—5-6 RMS.; GARAGE; MORGAN nr. 76th. Private; must sell, $6,500; terms. Address K 472, Tribune.

6 APT., 5 RMS.—BRK., NR. I. C., JACKSON Park, 4 gar. Elec. refrig. Rent $3,300, pr. $12,000, $3,000 cash. Wagner, Inc. Mid. 3019.

BONDHOLDERS LIQUIDATING 15 APT. bldg. Modern. Rent $6,930; price $32,000 A1 condition. Address O T 585, Tribune.

A COLORED MAN'S CHANCE—6 FL. SUN-parlors. 49th and Prairie. $3,500 cash and a good job. Address K 584, Tribune.

MUST LIQUID. EST.—6 UP TO 36 APTS. Fine loc. Little cash reqd. Bal. good terms. Also colored prop. Call Vin. 10219.

— CORNER 6 APT. BLDG. SACRIFICE — In Chatham Fields, nr. 80th-st. 4-5 lg. lt. rms Must be sold. Only $18,000. Vin. 8000.

MOD. 10 YR. OLD 2 FLAT—STM., 2 CAR gar.; clear; consider old impr. or well loc. vacant. Dooley, 819 E. 79th.

. . . 6 FLAT BARGAIN, $13,500 . . . 62d-st., nr. Stony Island, I. C. transp.; 6-6; brick garages. Triangle 4400.

. . . 2 APT. BRICK, $4,500. . . . Champlain nr. 62d-st., 5-6 rooms; steam heat; 2 car garage............Triangle 4400

$10,700 MODERN 3 APT.—6 RMS. 8540 Bennett. Also HOLC properties. Lindee, Rm. 227, 7910 Cottage Grove. Rad. 0050.

2 FLAT BRK.—2 5S; H. W. HT., INDIANA-82d. Sacrifice to close estate. Cen. 0016.

4 FLAT BRK. BLDG.—STOVE HEAT. GOOD cond.; reas. Address L 59, Tribune.

6 FLAT—ALL 5 RMS. 10 YRS. OLD, $12,000. Call 210 E. 79th-st.

6 FLAT—5'S, 3½'S, TILE BTH. LIKE NEW. Nr. 79th-Ashland. $17,500. Rad. 4150.

WILL ACCEPT VAC. AS PART PAY. ON 4 flat brk. nr. 58th-May-sts. Hemlock 7900.

BEAU. 6 RM. BRK. 2 APT.—78TH AND Ridgeland-av. $9,500. Call Saginaw 0948.

3 FLAT BRICK—3 SUN PARLORS, $7,300; $1,500 down or less. 1020 E. 46th-st.

SELL OR TRADE—8 APT.; NR. 82D-ST.-Jeffery-av. Address N L 318, Tribune.

7927 GREEN-ST.—2 FLAT; HOT WATER, elec. ref. $8,500. Tms. Wall. Yards 3639.

4 FLAT BRK.—NR. 79TH-CARPENTER; A1 cond. Newly dec.; will sacr. Ste. 3275.

Southwest Side.

UNBELIEVABLE BARG.—2 FLAT BRK.; well kept; beaut. woodwork finish; brk. gar., htd; nr. 60th-Maplewood. Cost owner 18,500; for quick deal, smashout, pr., $7,700; need $2,500 cash. Dombrou, 1615 W. 51st-st.

2 APT.—WITH ENGLISH BASE. APT., 5-5-3 rms., steam ht., modern and recently re-cond. 2 car garage. Only $8,500.
F. H. HALVORSEN CO. 3145 W. 63D.

2 STY. BRK., 3 FLATS AND STORE; GOOD loc.; good income. Portsmouth 6638.

North Side.

15 APTS.—COR. BLDG.; 4-5 HIGH GRADE sect. nr. Evanston; inc. $9,000; sm. down payment, bal. long term mtg. Also Rogers Pk. 24 apt. bldg. 11 yrs. old. Franklin 2219.

3 APT.—6 RMS., 3 CAR HEATED GAR.; near Howard-st.-lake, schools, shops, trans. $14,750. Easy terms. Rogers Park 4662.

MUST SELL COR. MOD. 6 APT., 12 YRS. old. All large, light rooms. Price only $20,500. Address E N 320, Tribune.

3 APT. BRICK AND 5 ROOM COTTAGE—Near Lincoln-Belmont. $5,500; $1,500 cash. Melrose Realty, 1623 Melrose-street.

911 NEWPORT—3-6 ROOMS; FULLY RENTed; cons. $7,500 for liquidation. Shanklin & Co., 111 W. Washington-st. Fra. 5034.

2 FLAT BRICK—5'S, 3 CAR GAR. ENCL. heated porches. Ideal loc. 5443 N. Sawyer. $7,800. Terry Rlty., 2944 Montrose. Jun. 1500.

2 APT. BRICK—WASHTENAW AND DEvon; 33 ft. lot; brk. gar.; A1 cond. Price, $9,500; $4,000 cash, bal. mtg. Sheld. 9310.

MOD. 6 FLAT BR.—4 R. FL., PR. $12,000; 4 flt. br., pr. $4,250; 2 flt. br., pr. $4,500. E Z terms. Dette, 1922 Irving Pk. Buc. 2015.

N. EDGE. 3 APT., 2 BLKS. TO L, 3 GAR. Price, $12,000. Cash, $2,000. See this today. CRACRAFT, 6217 Broadway, Briargate 1011

26 APT. BLDG., ROGERS PK.—10 YRS. OLD, Income $14,500; price $62,500; ½ cash. Rm. 115, 188 W. Randolph. Dearborn 8374.

BY OWNER—WELL LOC. 12 4'S. ENG. bsmt., outside rms. 4½x rental. N. of Lawrence, E. of Clark. Address O X 241, Tribune.

PRICED TO SELL—BEAU. OCT. 2 APT. 6 rms., tile both, 3 brk. gar. Insul. roof. Sterling Realty, 2318 Devon. Sheld. 5182.

CORNER STORE AND APT. BLDG.—EXCELlent condition. Rent $7,740. Price $25,000. H. W. CROXTON & CO., 4723 BROADWAY.

. 2 APT. BRICK—5 RMS. EACH, SUN . parlor, incl. porch; 2 car gar.; gd. transp.; $6,500; conv. terms. Phone Hollycourt 5211.

5766 RIDGE-AV.—DANDY BRICK 2 FLAT, arched openings, white woodwork. 2 car gar. Pr. $5,500; easy terms. 1st apt.

WELL LOCATED 31 APT.—6 5S, 25 4S; G. E. refrig. Rents, $15,735; will sacr. for quick sale. Glaseman, Div. 4771.

— 18 APTS., BEAUTIFUL COR. BLDG. — Terra-cotta trim, 9 yrs. old, income $8,500. Price, $32,000. Address L 66, Tribune.

3808 N. PAULINA—5-5 R., ENC. PCH., 2 sep. htg. plants; 2 car brick gar.; $8,500; $1,500, bal. HOLC; E Z tms. See Reutell.

3 FLAT MOD. BLDG.—6 RMS. EA.; COMPL. recond.; inc. $150 mo. Full pr. $9,250. Assoc. Rlty., 2112 Lawrence. Sun. 10-4.

ROG. PK.—3 APT.; 10 YRS.; DE LUXE Eng. bsmt. type; 6 rms., 2 baths, tile; rt. $85 ea; $16,950; terms. Rog. Pk. 6446.

3 APT.—6 RM., DEVON-WESTERN DIST. Consid. trade. Vacant or bung. Bri. 4000.

REAL BUY—DEVON-WESTERN 2 FLAT; 6 rooms; A1 condition; $9,950. Bri. 4000.

3 APT.—5 RMS., 3 CAR GAR., NEAR HOWard. Only $12,500. 10% cash. R. P. 4662.

3 FLAT — HI GRADE 6'S; RT. $2,500; Price $12,500. Address N T 491, Tribune.

3 APT. SUN PARL.—GAR., ROGERS PK. E. of Clark-st. Price $10,500. Shel. 8600

MOD 2 FLAT BRK.—H. W. HEAT. 2 5S. Lot 40x175. W. Rog. Pk. Barg. Cen. 0016

— — BRICK 3 APT., 5 RMS., $6,750 — — $1,500 cash; near all trans. Sheld. 5182.

$10,750—CORNER 6 FLAT, BRICK, 6-4S. Income $2,000 yr. Helm. Lake View 0478.

9 FLAT—NEARLY NEW, $23,500. DEVON-Western section. Longbeach 9088.

SALE OR TRADE 2 FLAT BRK.—BARG. Devon-Western sect. Longbeach 9088.

REAL ESTATE—APARTMENT BLDGS.

North Side.

APT. HOTEL—$100,000; 42 furn. apts. of 1½, 2 and 3 rm. units, each with tile baths, walls canvassed, elevator, 11 yrs. old in Edgewater. Income over $26,000.

20 APTS., $42,500. Cor. bldg. of 3½, 4 and 5 rm. units. Nr. Damen and Lawrence. Steel constr. 12 yrs. old. Income, $9,600. Cash required, $15,000.

APPLEGATE & CO., FRA. 7878.

EDGWTR. 2 FLAT, THORNDALE-AV.—Splendid condit.; 2 c. gar.; nr. L; out of town owner sacfg., $7,500, terms. Mr. Lawrence. 3 apt. barg., Edgwtr., E. of Clark, 35 ft. lot; gar.; $9,500, $3,000 cash. Mr. Olson. 12 apts., 4 stores, good Uptown location, cor. bldg.; el. refrig.; rental $7,800; priced to sell, $25,000, only $10,000 cash. Miner. O. P. Curran, 4545 Broadway, L. B. 2821.

— — — 20% TO 30% RETURN — — —
— — ON ORIGINAL INVESTMENT — —
These buildings are in attractive locations and in splendid condition.
4 apt. $2,600 down pays 20% return.
20 apt. $15,000 down pays 30% return.
38 apt. $20,000 down pays 30% return.
Clear title and delivery without delay.
ADDRESS E J 121, TRIBUNE.

OVERLOOKING LAKE.

Rogers Park 16 apts., corner lot, 4 and 5 rms.; exceptional buy; small amount of cash, balance long terms.
BURKE & LYNN,
1544 Morse-av. 4747 N. Kedzie-av.
Rogers Park 7801. Irving 7120.

46 ROOMS—NEAR N. S.

A money making rooming house of 1, 2, 3 room units. Ideally located north of Division-st. Light and attractive; 50 ft. lot; garage; stoker. Small amount of cash, balance long term. Stucker, Dearborn 0100.

18 FLATS—3 TIMES INCOME

N. Rogers Park loc.; good condition; sun parlors; small units; new G. E.'s. Will net about 25% on $13,500, cash necessary, balance long term mtg. 5%. Receivers' liquidation. Hurry for this one! Ferry, Dea. 0100.

ROOMING HOUSE.

80 rooms, 19 baths; lot 125x150; good brick bldg.; only 2 blocks from Wilson-av. "L." The cheapest rooms rent for $3.50 a week. House always filled. Bank says must be sold. Price $25,000. Cox, Dea. 0181.

— MORTGAGE MAN MUST HAVE CASH — W. Rogers Pk. ultra mod. 3 apt.; 3 car gar.; same as new; double plumb., tile bath and kitchen, canvas walls, exceptl. large rms.; close to all facl.; rents $95 and $100. Will sell $2,000 below today's market.
JACOBS & JACOBS, 2750 DEVON.

125 FINE ROOMS.

Subst. well loc. bldg. on large lot; 33 el. refrig., 2 Kewanee boilers; liq. price includes furniture and good going bus.; conv. terms; $15,000 cash nec. Mendius, Dea. 0100.

ROOMING HOUSE.

Corner bldg.; 78 rooms; net lease $375; near Wilson "L" sta.; 17 2 R., 27 1 R. and 16 sleeping Rooms; liquidation; bank says bring offers. Whitely, DEA. 0181.

3 FLAT—24 RMS., 2900 NORTH. STONE front brick detached. Large lot, 3 car brick garage, $2,100 down. Long terms on balance. Good income. Inquire 354 Wisconsin-street. Diversey 4469.

MODERN 6 APT., $14,000.

A bargain at $19,000; delightful loc.; lot 50x125; 4-5's at $52.50 incl. gar. 2-5's at $47.50; don't miss this. Rog. Park 8821.

24 APTS.—3-6, 9-5, 12-4; LOT 100X125; Lake View dist. Inc. $9,960 yr. Can be improved to rent for $12,000. Corp. just acq. title. Will sell for $35,000, about ½ ca. FRANKENSTEIN & CO., 110 S. Dearborn-st.

— APPEAL TO A SERIOUS BUYER — 36 apts. Beautiful modern ct. bldg. All 4s; large rooms, exceptional closet space. Over $20,000 income. Price $85,000; for immediate sale. Terms. Address L 68, Tribune.

LIQUIDATING MOD. EDGEWATER 3 APT. 3-6s; nr. "L." Inc. $2,700. Pr. $12,000. Must be sold this week. Mr. Berkenstadt. SCHOENLANK & KIRSCHNER, INC., 1505 W. Morse-av. Sheldrake 8820.

TO LIQUIDATE ESTATE.

3 flat brick, 3-5 rms., steam heat. 1340 Byron-st. For quick sale, $9,500. H. F. PHILIPSBORN & CO. Franklin 8395.

NORTH SIDE'S OUTSTANDING BARGAIN—6 flats, 5 rs. and sun parlor, each facing a park. Rents $3,540; very low price $14,000. Must have quick action. GEORGE J. KAPPES, 3167 N. Clark-street.

2 FLAT SMASHOUT.

Sun. Par., Large Rms., 2 Gar.; A1 condition. Nr. Lake, L and schools, $1,000 required. Cracraft, 6217 Broadway, Briargate 1011.

3 APTS.—NEAR SENN HIGH SCHOOL; 6 rms., sun parlor, closed in rear porches; rentals $70 each; mortgage owner will sacrifice. Phone Rogers Park 6361.

— — — — 4 APT., $12,500. — — — — 5 rms., encl. pch.; elec. refrig.; 50 ft. lot; 4 car gar.; best sec. Edgewater, nr. "L." Walter T. Larson, 5157 N. Clark, at Foster.

— — $6,000 BUYS 2 FLAT BRICK — — Steam heat. Exc. loc. Heated sleeping pchs. Double garage. $750 cash.
ADDRESS N L 58, TRIBUNE.

3 FLAT BRICK—6 ROOMS AND ENCLOSED porch; 3 bedrooms, 3 car brick garage. Sacrifice to close estate.
4861 NORTH WASHTENAW-AVENUE.

Corner 12 Apt. Smashout.

All 4 rooms; elec. refrig.; near L and good stores. Price $21,000. Rog. Pk. 8606.

ROGERS PK. 2 APT., $6,650.

Brick bldg., 6 rooms each, 2 car garage. Good location. Rogers Park 6362.

MY TWO FLAT BRICK HOME—MODERN conveniences including heat; only two blks. to "L" station; $6,500; $2,500 cash., bal. to suit. 2351 Addison-street.

935 DAKIN-ST.—REMODELED 3 FLATS. Heating plant, cons. offer for liquidation. Shanklin & Co., 111 W. Washington-st. Franklin 5034.

Northwest Side.

SEE 5839 W. GIDDINGS-ST.—2 FLAT SUN parlor brick; 2 car gar. 5-5 rms., 50 foot lot; just painted; A1 condition; steal $6,500. [Rogers.]
1ST REALTY COMPANY,
Central 5151. 40 N. Dearborn-street.

Wonderful 10 Flat, $26,500.

Well built 2 story brk., cor., 3 and 4 rm. flats. 4352-60 Wilson-av., N. E. cor. N. Kostner. Call Sun. 2-4 p. m. Ludwig, Lak. Vw. 5384.

BEAU. GALEWOOD—$21,000 BUYS REAL hi-grade 4 apt.; 6 lge. rms. ea.; finest of appointments; stoker fed htg. plt.; 4 c. gar.; lot 50x173. Rts. $70 ea. A home and investment. Crowe, 6110 W. North. Merr. 8877.

TRUSTEE ORDERS IMMED. SALE OF 4 flat brk., 2-6 and 2-4 rm. apts. Ht. w. ht., 2 car gar., 40 ft. cor. lot. Best section Portage Pk. Sacrifice price. Beesley & Co., 4219 Irving Pk. Pen. 2726.

OPEN TODAY, 2-6.

5315 Winona—Brk. 2 apt., 2 ht. plants; entirely recond.; small down pay., bal. as rent. Mr. FOLEY. ROG. 1855.

3 FLAT BRICK, $16,500.

Octagon Front, 3-6 rms. Tile baths. Spaulding nr. Bryn Mawr. Brk. gar. Terms. R. Dobroth, 3245 Bryn Mawr. Jun. 7807.

— — — 6259 HYACINTH-AV. — — — 2 apt., 5 spacious rms. each, enclosed pch. Like new; h. w. ht.; 2 car gar. Owner's sac. Inspect Sun. 1-6 or phone Kling, 5448 W. North-av., Merimac 9600.

4514 N. AUSTIN-AV. — NEW ENGLISH type brick income bung., 2 beau. apts., h. w. ht., 5 yrs. old; very attractive price, terms. To inspect, phone Rog. Pk. 8820.

— — — — SPECIAL BARGAIN — — — — Corner bldg., 8x4 room apts. Income $3,400 a year. Only $14,800; act quick; tms. LOUIS MORRIS. 4006 DIVISION-ST.

BEAU. 2 APT. BRK., 3826 MONTICELLO-av.—6-6 rms., 3 rms. basement, large yard, garage; good transp. Must sell. Terms. Walter T. Larson, 5157 N. Clark at Foster.

FOR QUICK TURNOVER—5-5 RMS. OAK trim. Gd. cond. 2 h. w. htg. plants. Wide lot on N. Lawler-av. nr. car line. $5,000. Want $1,000 cash. Inq. 3026 N. Cicero-av.

— — — FOR SALE BY OWNER — — — A1 2 flat, 5s, assess. pd., fine nbrhd.; gd. trans.; like new; outstanding value; worth more. 3408 Milwaukee-avenue. Pal. 5566.

2136 W. DIVISION—5 FLAT, 1 SEVEN, 4 fours, 1 basement shop, all rented; stone front, steam heat; income $1,700 year. Price $5,500. Inquire basement.

6 APT.—G. E. F., R. $4,260, P. $16,850, COR. 12 apt., 4 stores, R. $8,000, pr. $23,500; 25 apt., Rt. $10,000, Pr. $37,500. Hol. 1501.

5436 N. CHRISTIANA — NEW 6 FLAT; latest features; good net return. Bargain. Will trade. Phone Sheldrake 8602.

4033 KAMMERLING-AV.—2 STORY BRICK, 6 and 6 rooms, garage, lot 30x125. Price only $5,200. Open 1 to 5.

2 FLAT, LOT 60X217, GAR., BEAU. LANDscaped; nr. Devon-Milw. Pr. $4,000. $1,000 cash. MAGRUDER, 5044 Montrose.

SACRIFICE HIGH GRADE 2 APT.; 37 FT. lot; hot w. ht.; oil burner; all large, light rms. See Sun. 3224 Warner. Key. 7989.

4414 MONTANA—BEAUT. FRAME 2 FLAT. 6-6 rms. 2 car garage, lot 50x125; priced $4,750 $2,000 cash. Spaulding 3672.

2 APT. BRK.—3434 N. HARDING. 5-6 RMS. Stm. ht., bargain, $6,500. Easy terms. Thorsch, Randolph 4425. Exclusive agent.

— — — FORECLOSURE BARGAIN — — — Cor. 1½ stry. brk. 5-4, 2 c. gar.; nr. trans., schls., churches. Magruder, 5044 Montrose.

A VERY NICE COR. 2 APT. BLDG. NR. Irving Pk.-blvd., to be sold cheap. Small paymt., bal. HOLC. Address E N 227, Tribune.

6-6 ROOM BRICK 2 APT............$8,000 $2,000 cash; stm. ht.; large sun parlor. Garage. Fagerstrom, 6205 Milwaukee-av.

BARG.—NR. LOGAN, CAL., 4-4 FRAME; new. dec., furn. ht., cem. bsmt.; 2 c. gar.; inc. $56; price $2,600. Triangle 7570.

$1,000 OR LESS BUYS 4 FLAT BRK., OAK trim. Sac. $3,800. Address L 71, Tribune.

OCT. 2-6'S, 2 H. W. PLANTS, $8,500; NR. Diversey-Laramie. Inq. 5620 Irving Park.

$11,500 BUYS MY 6 APT., 4-5 RMS. STOVE ht. Need $4,000 cash. Kil. 0854.

BEAU. 2 APT. BRK.—2 H. W. PLTS., A-1 cond. Nr. stm., surf. $7,650, tms. Pal. 7202.

1½ STY. BRK.—4-5 RMS.; ASKG. $7,500; make offer; terms. Acme, 4126 Milwaukee.

RECEIVER MUST SACR. APT. BLDGS. 2-40. Barg. Tms. Address L 54, Tribune.

2 FLAT BRICK—GAR., $2,800, $400 CASH, bal. monthly. 2637 Cortez-street.

REAL ESTATE—APARTMENT BLDGS.

West Side.

TO LIQUIDATE ESTATE.

3 flat brick, 1-6 and 2-7 rms., steam ht.
Also
2 flat brick in rear, 2-4 rms., stove ht.
1336 S. Albany-avenue.
For cash—$5,500.
H. F. PHILIPSBORN & CO. Franklin 8395.

— — BONDHOLDERS' COMMITTEE — — Will sell 13 apts., rent $5,100 yr.; 11 year old bldg., $21,000—$8,000 required. 6 apts., rent $3,540 a year. Only $14,000. $4,000 req. 3 apts., rent $1,440 a year, $6,500, $1,500 required.
LOUIS MORRIS, 4006 DIVISION-ST.

3-3 APT. BLDGS. WITH 60 RMS.; CAN BE purchased for less than ground value; ideal for rooming house; must be liquidated at once; no telephone information. A. P. Murphy & Co., 3158 W. Madison. Kedzie 1701-02.

Mod. Austin 2 Flat, $7,500.

Sun par. brk. bldg.; 5-6 rms., 2 h. w. htg. plants; slpg. pchs., wide lot, 2 car gar. Good loc., $1,000 cash. Ph. Mansfield 3850.

TRS. OF EST. WANT OFFER ON 4628 West End-av. 3 fl. br. Rents $1,380. Painting ordered. [Mr. Accola.] 1st Realty Company. Cen. 5151. 40 N. Dearborn-street.

— — 4 FLAT BRICK—$1,200 CASH — — Nr. Cicero-Fulton. Total price $5,000. Contract, $50 per mo. Income, $72. Stove, furn. ht. Good tenants. Address E S 160, Tribune.

9 APT. BLDG.—A-1 COND.; 6-4'S AND 3-3½'s and 5 garages; income $4,500. Sac. Reasonable. Address O M 246, Tribune.

2 FLAT BRICK BLDG. AND 3 CAR BRICK garage, $5,000. 3139 W. 15th-st. For particulars call Longbeach 3808.

24 APT.—COR. PR. $35,000; RENT $10,-800; rare buy. Address O T 584, Tribune.

3 FL. BRK.—8-8-7; STM., ON BLVD.; CASH $1,000; pr. $5,000. Address N J 415, Tribune

3839 WILCOX—2 FLAT 6-6; STM.; GAR.; ½ blk. Garfield Pk. Mathews, Aust. 7868.

REAL ESTATE—BUSINESS PROPERTY.

South Side.

$8,750 FOR 3 STORES AND BASEMENTS—3 heating plants, at 7244-48 S. State. $9,750 for 2 large stores, 2 mod. flats and 4 car gar. at 626-28 E. 71st-street.
A. EUGENE GROSSMANN, 7500 S. State st.

EXCELLENT FEE PROPERTY—N. E. COR. 92d and Commercial, 75x140. Under net lease for 70 years to well known estate. Will sell on 7% basis. ALBERT H. WETTEN & CO., 141 W. Jackson-blvd. Wab. 3630.

North Side.

— — — — SMART MONEY ! — — — — Here's your chance! 3 stores, 5 apts., 1 office and 1 garage bldg., near Clark and Devon. Need $6,000 cash, finest long terms. Splendid location.
BURKE & LYNN,
1544 Morse-av. 4747 N. Kedzie.
Rogers Park 7801. Irving 7120.

SEE THE IMPROVED 4540 N. WESTERN-av. brick store and flat. You will recognize real value in our $7,800 price. See Mr. Accola.
1st Realty Co.,
Central 5151. 40 N. Dearborn-street.

4447 BROADWAY—AT MONTROSE COR. line, 1 sty. tile front bldg. Rental $690. Price $5,000. Nets over 10%.
H. W. CROXTON & CO., 4723 BROADWAY.

IMPROVED BROADWAY CORNER—NORTH Edgewater, at elevated sta. 150x100. Price $60,000.
H. W. CROXTON & CO. 4723 Broadway.

COR. 9-1 STORY STORES. TENANTS OWN heating, good location. Bargain. Part trade. FRANKENSTEIN & CO., 110 S. Dearborn-st.

COR. BUS. PROP.—$20,000; INCOME $5,580 terms. Rogers Park 0204, week days.

STATE, S. DIVISION—50X100; RIPE; stores; $25,000. W. J. Boyd, 134 N. La Salle.

Northwest Side.

— BARGAINS IN BUSINESS PROPERTY — Store and 6 room flat, steam heat, only $6,000; $2,000 required.
4 1-story stores, tile fronts, $7,500; $2,500 req. OTHER BARGAINS.
LOUIS MORRIS, 4006 DIVISION-ST.

LIQUIDATION OF ESTATE.

817 Milwaukee-av., 3 story brick, 1 store, rooming house, 2d and 3d floor. Stove heat; for quick sale, $6,500.
H. F. PHILIPSBORN & CO. Franklin 8395.

FOR SALE—SACRIFICE SOUTHWEST CORner North-avenue and Leamington, including big cottage; good opportunity for executive to plan for a future business. Address George Bottrill, Rte. 2, Palmyra, Wis.

MUST SACRIFICE.

2542 N. Cicero-av., store and apt. in rear; lot 24x124. Investigate and give best offer.
ADDRESS E T 141, TRIBUNE.

BUSINESS PROP.—GOOD BUY FOR RIGHT party; 55x147 on main hiway; must be seen to be appreciated. Park Ridge 916-M.

TRANS. COR.—171X125; 10 STORES, GArages; rental over $6,000 yr.; unheated; $57,500; might take part trade. Rand. 4340.

— MUST LIQUIDATE BUSINESS PROP. — 4154-56 Milwaukee; 1 story brick, 50x125. A. C. Erickson. State 3800.

STORE—25x90; NEAR GOOD TRANS. COR.; good loc. for paint, hardware; $1,000 cash; price $11,500. Address N K 489, Tribune.

REAL ESTATE—HOUSES.

South Side.

REAL BARGAINS.

2 flat brk., 5-5, in good loc.; pr.......$3,750
5 rm. brk. bungalow; h. w. ht.; tile bath; immed. possn.; $1,000 down, bal. like rent.
6 rm. frame cottage on 50 ft lot; in good shape; only $3,000
Also 4 flat brk. as low as..............$7,500
Paul J. Murray. Triangle 9018-9019.

MODERN 6 ROOM BRICK BUNGALOW—2 car garage, 108th and Wabash. Price $5,-300; $1,200 cash, balance $38.27 per mo., including 5% interest.

S. A. VAN DYK,

9048 S. Ashland. Beverly 4003.
5443 S. Halsted. Yards 3360.

8 ROOM RESIDENCE, SIDE DRIVE TO 2 car garage; steam heat; 1 block to Visitation church and school. Price $3,500. Terms Like Rent.

S. A. VAN DYK,

5443 S. Halsted. Yards 3360.
9048 S. Ashland. Beverly 4003.

7652 LANGLEY-AV.

Only $5,500 for this modern 6 rm. br. bung. Reasonable down payment—terms arranged—priced for immediate sale. Owner leaving city. Call Mr. Saunders, Triangle 5060 for details.

Exceptional Bargain—$3,500.

Only $500 down, $33 per mo., will buy this 5 rm. stucco bung. Lot 30x125, beautifully landscaped. Nr. 84th and Euclid.
THE BILLS REALTY, INC.
1920 E. 71st-st. Hyd. 2604.

. . . ANDREW CARNEGIE SAID . . .
The time to buy is when no smoke comes out of the chimneys. Do it now.
Approved HOLC Sales Brokers.
EDWARD A. LYDEN,
1704 E. 79th. [Open eves.-Sun.] Reg. 5800.

BEVERLY'S FINEST OCT. BRK. BUNG. AT price; 5 rms.; extra rm. in attic. Nat. brk. fireplace, arch. drways., Holland furn. 9912 Malta-st. [1500 West]. Owner leaving city cuts price to $4,750. Open house Sun. Argile of McClun's, 217 W. 63d-st. Went. 1844.

OPEN ALL DAY.

7914 Dante—5 large rms. down; 4 rm. apt. on 2d floor. Sacrifice for quick sale.
Drop in our office for Avalon Pk. HOLC bargains. Butcher, 8152 Stony Island.

IDEAL FOR CLUB OR SCHOOL, SUITABLE for sanitarium, magnificent old resid. of 26 rms. on lot 140x306, overlooking Lake Mich. 12 car gar., 2 apts.; will sell or rent; loc. 3949 Lake Pk.-av. John M. Thomson, receiver, 1053 E. 43d-st. Drex. 1234. Oak. 0415.

. . YOUR RENT PAYS FOR THIS . . $400 cash, $36 per mo. buys this fine 6 rm. cor. br. resid.; thoroughly recond. Immed. poss. Only $5,250. GERALD P. HANLON CO., INC., 7935 Cottage Grove. Rad. 4401.

2 STORY RESIDENCE—8 LARGE RMS., hot air heat [oil burner]; completely modernized; 2 car gar. HOLC financing. Nr. 56th-Morgan. Price, $4,500.
JOHN McCARTHY, 1405 W. 63d-st. Rep. 5000

In Little Flower Parish.

New 6 r. elegant home, canvas walls, tiled model kit., insul., air cond., side drive, gar. 8153 Wolcott-av. [Lincoln-st.].

5 ROOM MODERN BRICK BUNGALOW—Tile bath, finished rms. in attic; extra lavatory and kitchen in basement; 30 ft. lot, 2 car brick garage. $6,500; reas. Terms. Near 79th and Jeffery. Regent 3723.

6 ROOM BRICK COTTAGE—SUN PARLOR and sleeping porch; hardwood throughout; modern plumbing; hot air heat; near 68th-Halsted. Sack, 6527 Halsted. Went. 7464.

. BRICK BUNGALOW—AVALON PARK . Nr. I. C. sta.; 86th and Maryland-av.; 5 lg. rooms; glazed pch.; 2 car gar. Only $4,500; $1,000 cash. Inspect. Call Triangle 1800.

PAXTON-AV., NEAR 79TH—LARGE 6 RM. bungalow, also 2 attic rooms; hot w. ht.; 2 c. brick gar.; wide lot; a real bargain at $8,500; terms. Mr. Trauscht, Reg. 5800.

5 RM. BUNG.—ARCHED DOORS; STUCCO walls, tile bath, Venetian blinds, h. w. ht., 3 car gar.; 3 finished rms. in bsmt. Call Sunday or ev. E. M. Camden, 1537 E. 83d.

BEST BUY ON SO. SIDE—LOVELY NEIGHbd.; 6 rm. brick bung.; hot water heat; near schools, churches. Financed to suit. 8050 Clyde-avenue. Open for insp. Sunday.

COMPL. REFIN. AND DEC.—READY FOR occup.; 818 E. 47th-pl., 8 r., new. furn.; pr. $2,750 cash. Dres. 1800; after 6. Rad 2910.

REAL BRICK HOME, $6,700. 10224 S. May-st.; 6 rs., h. wt. ht. Very reas. paymt. Open Sunday for inspect. 1-5 p. m.

OWNER WILL SAC. BRK. 7 RM. RES.—H. w. ht.; 2 car gar.; nr. shps., schls., I. C.; $4,000; cash $1,000; E. Z. terms. Vinc. 8000

BRAINERD BUNG.—OCT. FRONT 7 RMS., 2 c. gar. Price $6,000; exceptional buy. Barrett Bros., 9041 S. Ashland. Ced. 1600.

ATTR. 5 RM. FRAME COTT., COMPLETELY modernized; across from Sherman Pk.; lge. rms.; $3,750. Address N T 489, Tribune.

5547 BLACKSTONE-AV.—CLEAR 16 ROOM house, completely furnished. Lot 150 ft Must be sold. Owner on premises.

6 RM. COR. BRK. BUNG.; 3 CAR GAR.; $8,000; a buy worth looking at. Nor. 2843.

EXC. BUY—5 ROOM BRICK BUNG., SIDE dr. Constance, nr. 76th; $6,500. Cen. 0016.

5057 S. WELLS—6 RM. FRAME, FURN. ht.; barg. for cash. Shel. 6260.

REAL ESTATE—HOUSES.

South Side.

— — A MAN'S BEST INVESTMENT — —
HIS HOME.
Open today, 2 to 5:30 p. m.
7735 Paxton. 7 beautiful rms. 1½ ba. Exceptionally well laid out..........Pr. $13,500
8215 Crandon. 6 large rms., 1½ ba., 2 c. bk. gar., recreation rm., range, refrig., ven. blinds, st. carp., 2 nat. firepl., etc. Pr. $13,500

BY APPOINTMENT.

6726 Cregier. 8 r., 2 tile ba.......Pr. $18,500
7006 Bennett. 7 r., 2½ baths. Make offer.
..............................Pr. $9,500
7336 Paxton. 5 r., lot 50x125......Pr. $9,500
7728 Chappel. 7 rooms, 1½ ba.....Pr. $8,000
8348 Constance. 5 r., lot 74x125...Pr. $7,750
7222 Oglesby. 8 r., lot 50x125...Pr. $14,500

John P. Quigley & Company,

2221 E. 71st-street. Butterfield 6200.

— — — OPEN FOR INSPECTION — — — Stop in our office Sunday afternoon and we will be glad to take you over to one of our Colonial bungalows which is just being completed, which we can duplicate for $4,600 with furnace heat or $4,750 with hot water heat; other type bungalows at slightly higher prices. FHA financing, small down payment.
Lots with paving paid, $800 up.
40 years' building experience.

Barrett Bros. Realty, Inc.,

9041 S. Ashland. Cedarcrest 1600.

TO YOU FOLKS

looking for a new home and a "different" home at a moderate price, come out today from 11 to 6 p. m. to 10021 S. MORGAN-ST. and see these new 6 rm. brick residences [two left]; 32x125 ft. lots; steam heat; recessed radiation; arched doors; as snug a layout as you've ever seen! PRICED AT $7,200 AND $7,800; 20% DOWN, BALANCE FHA, $38.28 MONTH.

DONALD F. MOORE,

7748 S. ASHLAND. RADCLIFFE 7300.

8119 JEFFERY-AV.

OPEN FOR INSPECTION TODAY 2 TO 5 P. M. Home Owners' Loan Corp. Modern 5 rm. brick bungalow, excellent condition. Garage. 32x125 ft. lot. Only $675 required, balance over long term like rent. Near school, transportation. Vacant; you can move in at once. See today or call Mr. Uncapher.

McKEY & POAGUE,

7940 Cottage Grove-av. Triangle 5060.

A NEW BLDG., $7,950.

Ideally located at 8244 LAFLIN-ST., near school and Foster park [Chicago's finest small park]; 5 rm. English style; canvas walls, arched doors, tile bath and kitchen. Lots of closets. Open for your inspection today from 2 to 6 p. m.

DONALD F. MOORE,

7748 S. ASHLAND. RADCLIFF 7300.

NEW MODEL HOMES.

Think of it! New 2 full story brick residences, heavily insulated, hot water force flow heat, glass brick, bath, shower. Snappy powder room, steel kitchen cabinets, cedar closets, natural fireplaces, canvased walls, and all the latest tested equipment. Price, $9,600 including 37½x132 ft. lot. Side drive. See them and be convinced. 9159 S. Oakley-avenue, Beverly Hills.

IN EXCLUSIVE KENWOOD.

Outstanding home on lot 121x145; beautifully landscaped grounds, 10 rooms, 3 baths, oil heat, every room in excellent condition. Shown by appointment only to parties interested. Priced slightly over ground value.

SWAN, LORISH & CASPERS

953 E. 47TH-ST. [Flanders.] KEN. 1610.

10020 WALLACE-ST.

Open for inspection 2 to 5 p. m. today. 7 rm. bungalow, 2 car garage. On wide 50 ft. lot. Fine condition throughout. Price for immediate sale, $4,800. Twenty year mortgage. Very low monthly payments. See Mr. Wellmuth.

McKEY & POAGUE,

7940 Cottage Grove-avenue. Triangle 5060.

— — — HERE IS A REAL BUY — — —

10318 S. PEORIA-ST.

5 rm. brick bung.; octagon front; lge. rms.; completely decorated; 2 car gar.; can move in now. 10% down, balance like rent. Open for inspection 1 to 5 p. m. [Mr. Guest].

McKEY & POAGUE,

Radcliffe 7911. 7911 S. Ashland-av.

A MODEL BUNGALOW.

5 large rms., all nicely decor., venetian blinds, linol., new light fixt., encl. porch, steam ht. 423 E. 88th-pl. Pr........$5,950
8244 Ridgeland-av., 5 rm. bungalow, insulated, gas ht., garage. Price........$5,250
OPEN TODAY 1 TO 5 P. M.

WM. FLECK & CO.,

1133 E. 82d-street. Regent 6552.

8241 ST. LAWRENCE-AV.

High grade Chatham Fields 6 room brick bung. 2 car brick garage. Hot water heat. Fine condition throughout. Price $9,000. Reasonable down payment. Shown by appointment. Call Mr. Saunders for full details.

McKEY & POAGUE,

7940 Cottage Grove-av. Triangle 5060.

OPEN FOR INSPECTION

today, 11 to 4:30. 8022 Clyde-av.; modern 6 room bungalow with extra glazed sleeping porch, gas heat, basement recreation room; lot 45x125; side drive and 2 car garage; priced to sell quick at $7,750. See agent on premises or call Thomas E. Kay & Co., 7039 Jeffery-av. Fairfax 9300.

$1,000 Down Payment

BALANCE LIKE RENT.
NEW ENGLISH TYPE HOMES.
1622-26 W. 93D-PLACE.
R. I. AND SURFACE TRANSPORTATION.
ESPECIALLY PRICED AT $7,950.
Open for inspection Sunday, 1-5. Bev. 8286.

HOLC HOMES.

7744 Clyde. [Open today.] 6 rms., tile bath, side dr. 2 car gar.
7438 Jeffery. 6 rms., h. w. heat, steel const.; new dec.; gar. See Mr. Lassen.

McKEY & POAGUE,

2100 E. 71st-street. Plaza 2100.

BEVERLY HILLS—6 ROOM BRICK BUNGAlow, near 96th and Hamilton. Price reduced to $6,750. Easy terms.

S. A. VAN DYK,

9048 S. Ashland. Beverly 4003.
5443 S. Halsted. Yards 3360.

SEE $5,120

BUNGALOW.

8226 Perry-avenue

7138 YALE-AV.

Large, modern 10 room brick residence; 2 baths; hot water heat; 2 car heated garage; lot 60x125. Bargain to close estate. Can be seen by appointment.
Tidholm, 10 S. La Salle-st. Franklin 4876.

—JUST COMPLETE 7445 BALDWIN-AV.—[1 blk. west of Jeffery.] 2 sty. 6 room brk. res. Fully insul., recreation room, 2 natl. firepl., A. G. P. gas air cond., wide 63 ft. lot, attached gar.; nr. I. C., schools. Price $9,950. FHA. Open today, 10 to 5.

FLASH!!

New 5 room brick bungalow, $4,700. Need $700 cash, new construction.
GLATT & PRICE.
8026 Cottage Grove. Vin. 6920.

ESTATE MUST SELL

Beau. 12 rm. hse. 3 ba., in Kenwood; lot 50x290; Woodlawn-av.; I. C. trans.; priced to sell. Mr. Harris. Dor. 5400.

$700 CASH WILL BUY

8401 Crandon-av. 5 rm. brk. bung.; h. w. ht. Balance monthly. Immediate possession. Brooks, Inc., 9117 Commercial. Regent 4000.

$3,750 TAKES 3 FL. AT 6850 LAFAYETTE; h. wat ht.; 2 car gar.; $500 cash, $25 mo.; $5,750 for good bung., 7109 Michigan; nice 3 rm. flat on 2d fl; $750 cash.
A. EUGENE GROSSMANN, 7500 S. State.

5 ROOM BRICK COTTAGE..........$3,500 Furn. heat; 30 ft. lot, beautifully landscaped, 85th-st. nr. Stony Island. See us today for this buy. A. R. HULT, REALTOR, 1244 E. 79th-street. Saginaw 9800.

. 5 RM. BR. BUNG.—7135 WABASH-AV. . All lg. rooms; glazed pch.; 2 car garage. HOLC financed; sacrifice for only $4,950. Open today. To inspect call Tri. 1800.

— ROOMING HOUSE—INCOME $200 MO. — With fine living quarters; 14 lg. rooms; steam ht.; 50x165; nr. 67th I. C. station; estate sacrifice; $7,500. Triangle 1800.

See 5205 Dorchester Today.

8 rms.; comp. remod. and redec.; 2½ baths; h. w. ht. Open daily. Hyde Park 0959-6171.

ARE YOU LOOKING FOR A GOOD HOME on a large lot where the kiddies can play? See 7417 Kingston-av. 8 large rooms; must be sold to settle estate. Ph. Sag. 6100.

$700 CASH,

Bal. like rent; 5 rms., glazed porch, perfect cond.; Venetian blinds. Regent 6438.

SOUTH SHORE—7 RM. STORY AND A half stucco res. on 37½ ft lot; price $5,-000; $1,000 dn., bal. $40 per mo. Sag. 6102.

BEAUT. 5 RM. BRK. BUNG. — $5,300, terms. 88th and Paulina; octagon front. Many other features. Key at Beverly 0562.

7 RM. 2 STORY RESIDENCE, S. W. CORner 76th-pl. and Coles-av., nr. schools, lake, I. C. $1,000 down, bal. mo. Reg. 4803.

12 RM. BRICK—BERKELEY AV. AND 45TH All light rms.; owner orders sold at sacrifice. Motz, Oakland 5262.

6 RM. OCT. FRT.—H. W. HT., COL. TILE bath and kit., refrig., gar., $7,900. Open for inspec. 3 to 5. 9224 Racine, Rad. 4150.

AVALON PK.—SPEC. PRICED TO LIQUIdate, 5 rm. brk. bung.; nr. 82d-Kenwood. $5,250. $1,100 cash. Oscar Faust. Mid. 5860.

— NOW VACANT—MOVE IN ANYTIME — 8124 Winchester, 6 rms., octagon front, tile bath, h. w. ht., new. dec. Ced. 2700.

— — — — 8425 PAXTON-AV. — — — — Brick bung., 5 large rms. frame garage. HOBBS & GRUBB, INC. Atlantic 4610.

3606-08 LAKE PARK-AV.—IDEAL FOR roomers, 23 rms. 3½ baths, furn. ht.; HOLC fin. Hobbs & Grubb, Inc. Atl. 4610.

LGE. 62 FT. 5 RM. BR. BUNG.—H. W. HT., 2 car gar. $6,000. Owner, 8319 Paxton.

NEW 5 RM. BUNGALOW—9926 S. GREEN-st. Might trade. Bev. 7770. Vin. 8701.

8553 DORCHESTER—BRAND NEW 5 RM. brk. bung.; lg. attic; fence, range. $6,500.

REAL ESTATE—HOUSES.

South Side.

5 ROOM BRK. BUNGALOW.

Modern, light; glazed porch, steam heat, extra closets; near new Coca Cola plant; $5,500, $550 dn., $40 mo. Mr. Wareham.

7 LARGE ROOMS.

1½ ba., new Holland furn., 33 ft. lot, just dec.; $695 dn., $50 per mo., Mr. Bridgman.

$625 DOWN

and $45 per mo. will buy 5 rm. brick, located in beaut. bung. section. Mr. Kellams.
OTHER HOLC HOMES: 2-3 FLATS.
SMALL CASH PAYMT.; BAL. LIKE RENT.

WM. E. MOSBY & CO.,

8032 Cottage Grove. Radcliffe 0100.

1400 W. 97TH-ST.

5 rm. brk. bung. on 36 ft. cor. lot; exc. cond.; 1 car gar.; nr. R. I. and Surface Lines. Priced for quick sale.

11136 S. WALLACE-ST.

8 lge. rms.; now in process of complete reconditioning; 40 ft. lot; 2 car gar., side drive; exc. location; priced to sell.
Call Mr. Bowlby for appointment.

McKEY & POAGUE,

Radcliffe 7911. 7911 S. Ashland-av.

EASY TO OWN

NEW 6 RM. BRICK 2 STORY HOME. Insulated, tile bath, air conditioned heat, attached garage, landscaped, 45 ft. lot. Improved in and fully paid. Low taxes. Restricted community. Only $7,250.

$550 CASH. $47 PER MONTH.

See this astonishing value today.
OFFICE, 12762 S. WALLACE-ST.
[2 blocks east of Halsted.]

Southwest Side.

5648 SO. TRUMBULL.

Be sure to see this attractive 5 rm. brick bungalow; has a built in tub and shower; glazed porch; 2 car gar.; nice neighborhood; a real bargain; easy terms; open for inspection today 2 to 5 p. m.

McKEY & POAGUE,

903 E. 47th-street. Drexel 2200.

— ENGLISH BUNGALOW—NEW—$7,400 —
OPEN SUNDAY 2 TO 5 P. M.
6336 S. Kedvale. 5 room brick, tile kitchen and bath, built-in equipment; modern in every detail; approved for FHA loan; $1,000 cash, balance like rent.

S. A. VAN DYK,

5443 S. Halsted. Yards 3360.

A GRAND BUY!

On 60th-st., near Kedzie-av., 6 rm. brk. bung., furnace ht., 2 car gar., lot 30x125. Price $4,000; $1,000 cash, bal. $40 per mo.
ERNEST GEISSLER, REALTOR.
2749 W. 63d-st. Hemlock 2310.

Working Men's Opportunity.

5 rm. frame cottage, full concrete base., large attic, 100 ft. ground. Suitable for garden and raising chickens. Large barn in rear. Price only $4,000.
H. H. HALVORSEN CO. 3145 W. 63d.

NEW 5 RM. 2 STORY BRICK RESID.—ATtached garage, large encl. porch. On 120 ft. frontage. All modern improv. West of Beverly Hills. $35 per mo. including interest and taxes, will handle. Phone Beverly 8022.

. . MARQUETTE MANOR BUNGALOWS . .
62d-Maplewood. Mod., 5 rms. Terms. $4,750
65th-Talman. Mod., 6 rms. Terms....$5,250
MANOR, 2532 W. 63D. HEM. 8300.

2 STORY BRICK—8 ROOMS. GARAGE. IN good condition. 1858 S. Harding. $500 cash down, balance easy payments. Possession Oct. 1. Central 5151.

6539 S. TROY-ST.—A REAL BARG. IN 6 rm. brk. bungalow; h. w. ht.; gar.; lot 30 x125; $5,250; terms; open today, 2 to 6 p.m.

3338 W. 62D-ST.—WILL SAC. 7 ROOM frame resid.; h. w. heat, with stoker; gar.; lot 50x125; $4,750; terms. See this today.

OWNER WILL SACR. COTTAGE, BUNGAlow, or 2 flat—Small down pymt., bal. like rent. F. J. Kleisner & Co., 2848 W. 59th-st.

CLERGYMAN SAC. 5 RM. MOD. BR. BUNG. Gd. loc. $4,250. E Z tms. Address L 53, Tribune.

5 R. MOD. COTT.—90 FT. FRONT; ALL imp. in; pd.; sac.; make offer. Port. 7647.

NEW 4 R. BUNG.—H. W. HT., 3406 N. 53D-pl.; $4,450, $700 dn., $35 mo. Vin. 3442.

5 RM. BR.—$3,400; STM. HT.; $400 REQ.; imm. poss.; no interest 1 yr. Por. 7290.

NR. 66TH-TALMAN—5 RM. BRK. BUNG.; 30 ft. lot; shown by appoint. Went. 0689.

North Side.

HOMESEEKERS!!!

A new group of HOLC and Insurance Company properties have just been turned over to us. Call for list of the season's best buys in bungalows, 2 and 3 apt. bldgs. Many will pay for themselves out of income. Look at these terms:

3 Apts	$1,550 down,	$110 mo.
2 Apts.	790 down,	47 mo.
5 rm. Bung.	675 down,	49 mo.
6 rm. Res.	650 down,	46 mo.
8 rm. Res.	880 down,	63 mo.

Hundreds of others available, similar terms.

LONG-KOGEN, INC.,

6945 CLARK-ST. ROG. PK. 6500.

— — INDIAN BOUNDARY SECTION — — In your home, blend, value, comfort, and beauty. This large 6 rm. oct. pressed brk. bungalow has everything. Best material and construction; 2 tile baths, Craftex and canvas walls, cedar closets, complete recreation rm. in basement with billiard, ping pong, music and fine bar. Large lot, beautifully landscaped, sunken garden; hedges; flowers, trees, etc. $16,000, terms. Phone Sun. 8124.

2911 LUNT-AV.

New 6 room model home on wide lot; good sized rooms; side drive, 2 car garage; recreation room; 1½ baths; insulated and air conditioned; 11 closets. In looking for your new home this is one bldg. you should really see. Open Sunday, 10-6.

12 ROOM RESIDENCE IN EDGEWATER—On a 50x150 ft. lot. Value $15,000; for quick sale, $5,750; ½ cash.

Wm. J. Klibanow & Co., Inc.

3554 Lawrence-av. Juniper 1450.

— — NEW 2 STORY RESIDENCE — — 2534 Jarvis-av.—Open for inspection. 6 rms., tile bath, powder rm., Lino kitchen. Insulated. Will decorate to suit purchaser. Recreation rm. Nr. public, parochial schools. Bryant Gas Ht. Excel. financing. Bri. 4000.

RESTRICTED SECTION.

9 rm. home nr. Lincoln Pk. and all tran.; exc. remodeling opportunities. Mr. Visk. Baird & Warner, 4556 Broadway. Lon. 1855.

— — — — JUST COMPLETED — — — — at 2944 Chase-av., 6 rm. face brick resid. Recreation rm., large tile bath, breakfast nook; air cond. heat; compl. landscaped; nr. school and bus; $8,750; $1,200 down.

—ONLY NEED $600 CASH TO BUILD—A 5 room brick bungalow. Price, $6,000, including lot. Monthly payments, $32.50. Ask for Mr. Charles, c/o H. R. McRose, 7301 N. Western-av. Phone Rog. Pk. 7234.

DISTINCTIVE W. ROG. PK. 6 RM. BRK. bung.—2 car gar.; close to beaut. Indian Boundary pk.; excel. cond.; tile bath and roof. Priced for immed. sale; tms. to suit. JACOBS & JACOBS. 2750 DEVON.

6006 SHERIDAN-RD.—10 ROOMS, 3 BATHS. Newly decorated and modernized. Ideal home. May be purchased on rental basis. Open Sun. 2 to 5 [drive in].

— — — — 5419 N. SPAULDING. — — — — Beau. mod. North Park brk. bung. New section; widow will sac. Low terms. Open for inspec. Sun. or Lon. 1239.

RAVENS.—7 ROOMS; MOD. LIV. RM.; cross-vent. in bedrms.; shaded street; $5,800; $800 cash, bal. easy terms. Wm. Ray Prince Co. 1828 Lawrence-av.

7 RM. BRK. RESID.—N. EDGEWATER, NR. L; 4 bedrms., sleeping porch, tile bath, ex. lav., beau. yard, brk. gar. Must sell. Walter T. Larson, 5157 N. Clark at Foster.

6 ROOM FRAME RES., FURN. HEAT—4143 Damen-av.; lot 37½x125; 2 car frame garage; price $3,750; $500 cash, bal E Z terms. L. V. 9120. Mr. Kaup.

ESTATE MUST SELL

Edgewater 8 rm. hse., gar. Furn. Gd. cond. and loc. Price $5,200. Martens, R. P. 8823.

FINE ASTOR-ST. HOME—GARDEN, SUN deck, upstairs kitchen; game room; 4 baths; splendid value. Delaware 7037.

— — — $575 CASH, $41 PER MO. — — — 8 rms.; 35 ft. lot.; 3 car gar.; nr. all trans. Sterling Realty, 2318 Devon. Shel. 5182.

DEVON-WESTERN—6 RM. BRICK BUNG.; must be sold to liquidate estate. $7,500. Cassidy, on Devon [2625]. Rog. Pk. 0500.

$6,500—ROGERS PK. 8 ROOM HOME, 2 car garage hot water heat. lot 30x165, $650 cash, bal. E-Z terms. Rog. Pk. 4661.

MY COTTAGE HOME—ALL MODERN CONveniences, near "L" transp. $3,500. $750 cash, bal. $25.00 monthly. 2351 Addison-st.

DEMING NR. LINC. PARK. 10 RM. BRK. with complete furnishings. $9,250. Tms. W. J. Boyd, 134 N. La Salle, State 5799.

6 R. RES.—FURN. HT., NEW SIDING, PR. $3,000; 6 r. br. res.; pr. $3,500; terms to suit. Dette, 1922 Irving Pk. Buc. 2015.

COR. MOD. 6 R. RES.—BRK.; BASMT.; FURnace; Glenwd. nr. Devon; only $1,500 cash, bal. terms. Pr. $6,000. Dirks, 1166 Diversey.

DEATH FORCES SALE MY 6 RM., AIR cond. res.; fully carpeted; elec. ref.; oil ht. Cash $1,000. See today. Ard. 2929-5062.

— — — — — 6 ROOM HOUSE — — — — — $475 cash; furnace heat; large lot; 2 car gar.; exc. trans.; bal. $32 per mo. Lon. 4210.

DE LUXE NEW 6 RM. RES., ROG. PARK; attached gar.; 60 ft. lot. 2714 Jarlath, 1 blk. No of Touhy, ½ blk. E. of California.

ROGERS PARK, EAST SIDE—SACRIFICE sale; 9 rm. home, large lot; $7,500; own terms. MOORE, ROGERS PARK 5843.

8 RM. BUNG.—STUDIO LIV. RM. BRKFST. nook, tile rf., bath, kit., oil heat. Indian Bd. Park. $5,000 cash, bal. mtge. Hol. 1502.

EDGEWATER 7 RM. RES. MUST SELL. Quick action. Price $4,000. Shel. 8601.

6521 N. ST. LOUIS—NEW COL. HOME; latest features; must sell. Shel. 8600.

FORECLOSURE BARGAIN—7 RM. BRICK res., uptown dist., $4,500; tms. Edg. 3144.

3416 N. MARSHFIELD—6 RMS. $3,500. M. H. HAHN. University 6800.

4 ROOM BRICK BUNG.—PRICE $4,100; $1,000 cash. Devon-West. dist. Bri. 4000.

5 RM. OCT. BUNG., 2 EX. RMS. UPST.; 2 car gar.; FHA. 6448 N. Talman-av. Bri. 1372.

7 RM. BRK. BUNG.—TILE ROOF; STEEL constr. 2 car gar.; 50 ft. lot. 2755 Ainslie.

REAL ESTATE—HOUSES.

North Side.

West Rogers Park Snaps.

7 rm. brick bung.; tile bath and tile kitch.; Lunt.-av.; vacant; pr. $8,000. 5 rm. honeymoon bung., eleg., beaut. Estes-av.; pr. $6,750. 7 rm. frame house, h. w. heat; lg. lot, 51x178; Ridge-blvd.; to close estate, full price, $4,000.
H. R. McROSE & CO.
7301 N. Western-av. Rog. Pk. 7234.

N. DEARBORN-SOUTH LINCOLN PARK. 20 rm., $17,500; 14 rm., $12,500; 10 rm., $9,750; ¼ cash. W. J. Boyd, 134 N. La Salle.

Northwest Side.

$5,350 $38.50

$535 CASH NEEDED.
Not a shack, but a solid brick and steel, hot water heated, built to last forever home in lovely community of fine neighbors. Newly decorated.

$6,050 $43.56

Mo. pmt. incl. int. Only $605 cash required. A de luxe 5 rm. home with gar. in paved alley.

$5,900

SPECIAL FEATURE HOME
Mo. pmts. like rent. Beautiful large cor. lot. Steel ceiling in basement with special stairs to same.

For your convenience, taxes are budgeted on a monthly basis, in addition to monthly payments indicated.

You should also see our furnished Model Home at 7761 SUNSET-DRIVE.

The three homes offered represent unsurpassed and all around home desirability.

MILLS & SONS

7610 GRAND-AV. MERimac 6000.

SAUGANASH HOMES.

5 rooms, air conditioned, insulated; 1½ baths; vitrolite walls; knotty pine din. rm. Engl. style, natural firepl.; 40 ft. corner.

Also attr. 7 rm. English style on cor. lot; natural firepl.; vitrolite walls; 1½ baths, and kit.; gas ht.; 2 c. gar. Shown by appoint.
WALTER E. CARLSON,
2312 Devon-avenue. Rogers Park 3467.

HOLC BUNGALOW.

7 rms., brk.; h. w. heat; 2 car brk. gar.; down payment $575; monthly payments $41 on splendid HOLC terms. Your monthly rent will buy—it!
BURKE & LYNN,
4747 N. Kedzie-av. 1544 Morse.
Irving 7120. Rogers Park 7801.

NEW AND ATTRACTIVE 5 RM. ENGLISH home—Tile kitch.-bath; h. w. ht., force flow; recess rad., plastered bsmt., vent. fan, insulated; enclosed and plastered rear porch; 6043 N. Marmora, near Edgebrook golf course. Also new Eng. bung., 5870 Leonard-av.; price $7,250. Cash $1,050, bal. FHA, like rent. Open today or call 6084 Milw.-av.

OUR LAST NEW HOME.

BRICK DUTCH COLONIAL, $6,950.
Insulated; landscaped; linoleum kit. floor and all latest features. See this exceptional value today. 5224 N. New England-av. [1½ blks. So. of Higgins-av.].

. . MODEL OPEN FOR INSPECTION . .

New 6 Rm. Brick Residence.

Breakfast room; 2 sun decks; 2 fireplaces; 6515 PALATINE-AV. [NORWOOD PK.] Schls.; surface trans.; N. W. R. R., 20 min. to loop; $1,500, bal. $59.40 mo. Newc. 2050.

Styled to the Minute

And endowed with everything that makes a new home a joy to possess. Priced as low as $7,300. Inspect 3113 N. Newland.
A. J. Schorsch & Co., 6059 Irving Park-road.

INSPECT SATURDAY & SUNDAY, 2 TO 6 P. M. 5 rm. bungalow, excellent cond. Just completed, very beautiful redecorating job; enclosed porch; gar.; 37½ ft. lot. Beautiful landscaping. No special assessment. Bargain at $5,500. 5841 Addison.

5 RM. FR., FURN., LOT 50 FT., $2,450; 6 rm. frame, furn. ht., lot 50 ft., $2,000. 5 rm. frame, furn. ht., lot 100 ft., $3,150. 6 rm. brick, h. w. heat, on Major-av., $4,250. Several other bargains to choose from. Home Owners Rlty. Serv., 6822 W. Grand-av.

4546 KASSON-AV.

5 rm. brick; furn. heat; 1 car frame gar.; excellent condition. Sacrifice $5,000.
Winton Rlty., 201 N. Wells-st. Fra. 2344.

FOR SALE BY OWNER.

6 rm. brick home; paved-st.; beau. cherry trees in yard; like new. Priced $4,700.
2631 N. MANGO.

5541 NORTH NASHVILLE—5 rm. bung., just comp., remodeled and decorated. In good neighborhood. Nr. new Norwood Pk. High. Price only $3,975. $1,000 cash. Open to inspect. 1 o'clock to 5 o'clock.

5720 MERRIMAC—5 RMS. DOWN, 3 R. UP; mod. home; small down paymt. to responsible party; bal. like rent. Price $4,350.
Open for inspection after 12.
E. Ostap, 111 W. Washington. Ran. 5897.

5359 LUDLAM-AV.

Mod. 6 rm. cor. br. bung.; ht. w. ht.; newly dec.; sac. pr. $1,500 down. Open to inspect. 1:30-5.

NEW 7 RM. 2 STORY COL.—FULL BSMT.; air cond.; steel const.; insl.; tile kitch.; bath; knotty pine brkfst. rm. $40.20 mo. L. Rizek, 4920 Carmen. Pens. 2978.

5 RM. BUNG.—WIDE COR. LOT....$4,250
6 rm. octagon brk.; h. w. ht., gar..$6,000
2 flat brick; $750 cash..............$7,500
McCABE & SONS. 5657 MILWAUKEE.

SACRIFICE $10,000 HOME FOR $8,850. English style, 6 rms., mod., tile kit., h. w. heat, fully insulated, 35 ft. lot, near trans. 5545 and 6019 Melrose-st.

SAUGANASH—OWNER MUST SELL CHARMing English home, 6 rms., 1½ baths, 2 car garage. Excellent condition. Bargain. GEO. F. KOESTER & CO., 4613 Peterson-av.

NEW CAPE COD—7017 BRYN MAWR-AV. $1,000—BALANCE $31.59 MO. Cozy 4 room home; h. w. ht.; lot 50x125. Large light attic for extra rms. New. 2050.

IN THE 4900 BLOCK ON KOLMAR—6 RM. brk. bung.; 2 ext.; rms. in attic; h. w. ht.; gar. Pr. $5,800; $500 down. sm. mo. paymt. J. P. McCarthy, 5312 Lawrence. Pens. 1100.

3739 N. NORA-AV.—SAC. $4,500 BUYS brick bung. $1,000 cash, bal. arranged. Act quick. Austin Bond & Mtg., 188 W. Randolph. Dea. 6828.

ONE OF THE BEST BUILT 6 RM. HOUSES in the city; finest materials; paved street; restr. naborhood. Price $9,750; terms.
6151 CALDWELL-AVENUE.

REAL BARG.—5 RM. COZY BUNG., $350 cash, $26 per mo.; furn. ht.; gar.; all imprv.; nr. 7c cars; pr. $3,500. 6953 Grand. Open Sun.

REAL BARGAIN—$4,500; OPEN SUNDAY; 2 to 5 brick res. 8 rms.; tile kit., bath, garage. 2138 W. Caton-st. 2d street north of North-av. Ryan. Central 5151.

New Res.—1636 N. Nashville.

6 rms., tile baths, kitch., 6 clos., h. w. ht., real firepl.; sm. cash. E-Z terms. Ave. 2200.

5646 WAVELAND-AV.—MODERN 6 ROOM brick bungalow; h. w. ht.; 2 car garage; lot 30x125. Price $5,600. Open 1 to 5.

2102 N. TRIPP-AV.—CORNER RESIDENCE; 7 large rms.; furnace ht.; lot 50x125; garage; immed. poss. Only $3,400. Open 1-5.

6 RM. BRK. BUNGALOW. BARG.; H. W. ht.; like new; 2 c. gar.; gd. loc.; op. Sun., 1 to 5 p. m. 2903 N. Kilpatrick.

ESTATE SAYS SELL 7 RM. FRAME RES. in Irving Pk. Exc. cond. Real barg., $5,000. Beesley & Co., 4219 Irving Pk. Pen. 2726.

WIDOW MUST SELL—BEAUTIFUL COLOnial home; act quick.
3931 Lawndale. Kildare 0002.

1807 N. NEWLAND-AV.—NEW BUNGALOW, tile kit. and bath; canvas walls; fully insulated; open for inspection, 2 to 6.

WIDOW'S DARLING HOME AND GARDEN—Will take a big loss and accept $500 down, $40 monthly. Address H Y 452, Tribune.

A STEAL AT $5,500—5 RM. OCT. BRK. H. W. steel const., arch. drs. 9 yr. old. Rex Realty, 3038 N. Central. Berkshire 3700.

CLERGYMAN—SAC. 5 R. MOD. BR. BUNG. Gd. loc. $4,250. E-Z tms. Address L 51, Tribune.

MUST SACRIFICE—6 ROOM BRICK BUNgalow; oil hot water heat; lge. lot; good transp. 5022 Catalpa-av. Palisade 3638.

5 RM. BRK. BUNG.—H. W. HEAT. NR. Catholic church, schls. N. W. tran. $5,600. Owner, 4704 N. Kenton. Sun. 2-5. Pal. 4392.

LATE CONSTR. 5 RM. BRK. BUNG. ENCL. pch. Gd. cond. Fine loc. Gar. Sacr. $4,975. Small dn. paymt., bal. monthly. Kildare 5160.

5 RM. MOD. HOME. FURN. HEAT. NEWLY decorated, paved st. $3,700. $700 cash. A. W. KOMAREK & CO., 6401 Belmont-av.

EXCEPTIONAL EDISON PARK HOME—6726 Olympia; 6 rm. brick, 1½ baths, nat. firepl., h. w. ht., 50x125 ft.; lge. fruit trees.

5 RM. FR. COTT.—FURN. HT.; LOT 37½; price $3,750; $1,000 cash. Pen. 2601.

SACRIFICE NORWOOD PK. BRK. BUNG.; h. w. ht.; 50 ft. lot. Call Sun. 6731 Raven.

SACF. 7 RM. BUNG. ON 40 FT. LOT; ALSO 4 rm. cott. on 80 ft. lot. 5829 Eddy-st.

5618 BERENICE-AV.—6 RM. RES.; WIDE lot; 2c. gar.; open for inspection, 2 to 6.

NEW HOME, JUST COMPLETED. LOW priced. Easy terms. 3118 N. New England.

5645 PATTERSON — 6 RS., FURN. HT., gar. 33 ft. lot, fine res. dist. Shel. 6260.

LARGE, BEAUTIFUL 6 RM. BUNG.—TILE kit. and bath, opp. park. 4408 Parker-av.

OWNER SELL BEAU. 5 R. BRICK BUNG. h. w. ht.—2 c. gar.; $4,950. 6213 Warwick.

4124 N MAJOR-AV.—OPEN 1-5 SUNDAY. 5 rm. brick bung., $5,600. Euclid 1121.

SMALL HOUSE, LARGE LOT; LOW PRICE easy terms. G. Meister, 8159 Addison.

UNFINISHED HSE.—LG. LOT, $1,550. $300 dn. $20 mo. Feuerborn, 8000 Belmont-av.

BRK. BUNGALOW—5 LGE. RMS.; HOT WT. ht.; nr. Laramie-Melrose; reas. Sun. 5608.

5 RM. BRK. BUNG. EXC. BUY, $5,250. Easy tms. Linder, nr. Belmont, Cen. 0016.

MOD. 9 RM. BRK. BUNG.—1½ BATH, SEE to aprec. N. W. vac. or farm. 4923 Carmen.

REAL ESTATE—HOUSES.

Northwest Side.

$6,750. $48.60

Monthly Payment Incl. Rent.
Income from 2 Flors, $70.

Solid brick duplex, 5-5 rooms; separate heating plants; 2 car garage; all street imps. paid. Side drive—wide lot.

$6,900. $49.68

mo. pmt., incl. rent; unusually fine, roomy 2 flat with double garage. Income from 2 apts. is $72 per mo.

You should lose no time in investigating these opportunity values—
Taxes, in addition to mo. pmts. are budgeted for your convenience on a mo. pmt. plan.

MILLS & SONS,

5552 NORTH-AV. MERR. 6002.

SEE THIS HOME

and you will agree that this is the best home for the money in Chicago area.

OPEN FOR INSPECTION

Saturday and Sunday, 11 to 5 p. m.
1735 N. MERRIMAC-AV.
Beautiful brick residence, 6 rms., h. w. ht., ample closets, 2 car garage. Low taxes. Located in N. Austin 1 block from park.
PRICE $6,500—FHA FINANCING.
MORTENSON & JOHNSON.
5922 N. Clark-st. Longbeach 4220.

NORWOOD PK. DISTRICT.

5800 Block, N. Mulligan-avenue, between Rosedale and Ardmore-avenues. Open for inspection every day and Sunday.

Now under construction several modern brick homes, 5, 6, or 7 rms. Air conditioned heat and all latest gadgets. Must be seen to be appeciated. Small down cash payment or will take clear small cottage in part payment. Bal. monthly F. H. A.

17 SOLD

Out of 19 new homes built in the last 8 months. Brand new 6 room Colonial home in RIVER FOREST MANOR; 50 ft. lot, tile bath, powder room. Front drive garage. Faced brick all around. Ideal kitchen. All assessments in and paid.
See our new section now. Our prices are right. Also will build to order.
FORT DEARBORN MORTGAGE CO.,
7616 W. North-av. Merrimac 2420.

HOMES FOR SALE

Modern homes and residences, by builder. Dbl. insul., 2 baths, sun deck, etc. Priced for quick sale.
5819 N. DRAKE.
5834 N. DRAKE.
5650 N. ST. LOUIS.

HOW ABOUT A BRAND NEW 5 RM. DUplex home for $700 down and $50 per mo. including interest, principle, taxes, and insurance? That's better than renting, isn't it? Tile bath, living rm 14x20, large bedrm., gar. All assessments in and paid.
FORT DEARBORN MORTGAGE CO.,
7616 W. North-av. Merrimac 2420.

Central Belmont Section.

Handsome 6 room octagon front brick bungalow; enclosed porch, plastered basement; hot water heat; garage; a real bargain at $6,500, $2,000 cash.
KEENEY, 5612 North-av. Merrimac 4300.

HOLC PROPERTIES.

10% down, balance like rent. Over 100 properties to select from. Homes, bungalows, 2 and 3 flats. Get our large list. Make own selection.
Nordlie, 5545 Lincoln-av. Ravenswood 2460.

GALEWOOD SECTION.

Barg.; 2 st. Eng. type res.; 4 bdrms.; h. w. oil ht.; 45x125 ft. lot; orig. cost $17,500; appr. today $13,500; for quick sale $11,750. 1624 New England-av. Inq. within.

New English Studio Home.

OPEN TODAY. 1631 N. RUTHERFORD. Fully insulated; tile kitch.-bath; unique features. Latest type h. w. ht. FHA terms. D. Gowdy Co. BUILDERS. 6138 North-av.

NEW BUNGALOW, $5,750.

$350 DOWN, BAL. $32 PER MONTH during June. This price includes lot in a desirable section. Answer at once. Give phone number. Address N L 90, Tribune.

SEE US FOR BARGAINS.

5 rm. octagon front; h. w. ht.; 2 car gar.; newly dec.; near Belmont and Central.
5 rm. octagon front; h. w. ht. and gar.; price $5,250. R. J. Bluett, 5207 Diversey-av.

New, Well Built Homes

Attrac. block of Eng. type with latest features, finished sun rms. and basemts., nr. schls., trans., shop. dist. 2943-47 N. Mango.

SEVERAL BRICK BUNGALOWS—10 TO 12 yrs. 5-6 rms. In Portage Pk. and Irving Pk. dist. Priced very reas. Small down payment. Long term loan can be arranged. Properties in fine cond. Wab. 0438.

6 RM. BRK. RESIDENCE — 50 FT. LOT; H. W. ht.; Karlov nr. Lawrence; pr. $7,250.

C. B. ZELLER,

1517 BELMONT. WELLINGTON 4466.

Priced for Immediate Sale.

5 room brick home, fine condition, excellent location. Only $4,750.
A. J. Schorsch & Co., 6059 Irving Park-road.

3058 N. MASON—CORNER BRK. OCTAGON front bungalow; 5 large rms., bkfst. rm. Tile wall bath; h. w. ht.; stl. constr.; 2 car brick gar. Special bargain. Open 1 to 5.

COMP. REFIN. CALIF. TYPE BRK. BUNG. 5 rms., h. w. ht., gas, firepl., 2 car gar. Will take gd. used car and sm. amt. cash for dn. paym.; bal. $48 mo. 5219 Pensacola-avenue.

INCOME 1½ STORY BRICK—SPECIALLY built, 4 and 5 rooms; furnace ht; 2 car garage; 30 ft. lot. Pr. $7,000; cash $2,000. GREGOR, 4200 Lawrence. Palisade 1461.

TO SETTLE ESTATE—THREE 5 RM. OCTAgon brick bungalows, arched openings, $4,000 to $4,800. Small down payment.
Flohrs, 5946 Belmont-av. Ave. 5577.

ALMOST NEW 5 RM. BRICK BUNG.; H. W. ht.; encl. porch; gar.; nr. Belmont-av.; price $5,500; $500 down, balance $40 mo.
C. H. ADAMS & CO., 5152 Division.

MODERN BRICK BUNGALOW—5 RMS., OCT. front, encl. porch, 2 car gar., h. w. ht. Only $6,750. Small dn. paymt., bal. in 15 yrs. 3031 N. Mason, Ph. Andover 2200.

Exceptional New Home.

6123 BARRY-AVENUE.
REASONABLE. AND VERY FINE.

I MUST LEAVE THIS CLIMATE — WILL sell my 5 rm. and sleeping porch, modern bung. in beau. section for $4,450; nr. St. Edward's church. Avenue Realty, 4437 Elston.

UNUSUAL—6 ROOM BRICK RESIDENCE, built only 7 months. Beautiful tile, 1½ bath, gas heat. Sacrifice at $11,500. Call Longbeach 0075. All day Sun. for appt.

SAUGANASH 7 RM. BRICK—TILE ROOF, Tile bath, extra lav.—attached gar. Price reduced to $12,500. Mr. Koch. Henry G. Zander & Co., 110 S. Dearborn-st.

BLOCK OF NEW HOMES.

5641-51-57 N. Margo-avenue, $1,000 cash. Open today and every day. Degen, Pen. 0278.

LARGE 5 RM. BUNG.—EXTRA WIDE beautiful landsc.; cor. lot; Monitor-Bryn Mawr section. Real buy $4,500; E-Z payment plan. Avenue 2200.

BELMONT AND CENTRAL—NEW 6 RM. residence at 3109 N. MENARD. Open all day Sunday. FHA terms. Buick & Guild, Ave. 0616. 3109 N. Cicero.

NEW BEAU. 5 OR 6 RMS., ENG. TYPE—In Portage Pk.; tile kitchen and bath; forced flow ht.; well insul.; all latest fixt.; lrg. lot. 5501-15 Byron-st. 5507-11 Eddy-st.

NEW ENGLISH RES., $7,250

Tile bath; air cond.; Forest Glen. 4854 Berwyn-av. $1,000 cash. Wagner, Newc. 1943.

IRVING PK. RESIDENCE—8 RMS., H. W. ht., payments $35.78 mo. Lot 50x200; price $5,400; cash $1,050. Pen. 1843.

2715 N. AUSTIN—MODERN 4 RM. FRAME house, furnace heat; extra lot included. A. Pavliny, 5104 Argyle.

$3,500 BUYS 2½ FLAT FRAME—6-5 AND 3; furnace heat; garage; $500 down. 1845 N. Mozart-st. Owner. Pensacola 5727.

PORTAGE PK.—5 RM. BRICK BUNG. TILE roof, h. w. ht., 40 ft. lot., nr. schools. Barg. Widow needs cash. 5330 Hutchinson-st.

JUST COMP. 5 ROOM BRK. RESID.; INSUlated, air cond.; tile bath; wood burning firepl.; gar.; FHA financed. 6667 Ogallah-av.

NEW CAPE COD BUNGALOW—KITCHEN cabinets, Pullman refinements. FHA terms, $32 monthly. 8201 Irving Park-blvd.

YELLOW OCT. FRT. BRK. BUNG.—H. W. ht., arched openings; bsmt. ceilings pl., steel const. $5,500, tms. 3052 N. Laramie-av.

PORTAGE PK.—NEW ENG. STYLE 5 RM. bung.; 6 r. res.; dbl. plumb.; tile bath-kit. 5742 Cullom, nr. Central; bldrs. Alb. 8522.

3625 N. FRANCISCO—5 RM. BRICK BUNGAlow, 1 rm. attic; price $5,650. See this Sunday, 1 p. m. to 6.

5 ROOMS—QUEEN ANNE BRICK BUNGAlow; garage; bargain at $3,500. Schank-Dahm, 3241 N. Ashland. Bittersweet 1701.

NEW ENG. HOME—6 RMS., INSUL.; H. W. ht.; tile wall kit. and bath. 4800 blk. N. Kedvale-avenue. Pen. 2602.

4049 N. OTTAWA-AV.—MODERN 1¼ STORY brk. Lge. 4-5 rms., 2 furn. Appt. Kil. 2421.

BARG., $5,000—$1,000 DN. 5 R. BRK. Bung. Tile bath., walls. Inq. 5419 Irv. Pk.

COTTAGE—ON LARGE LOT, IN NORWOOD Park. Improv. in; gar. $2,700. Newc. 0937.

A VERY FINE BRICK BUNGALOW AND naborhd., $5,500. Address N L 91, Tribune.

West Side.

1651 N. LONG-AV.

See today sure, 1-5. N. Austin spacious 5 rm. brk. bung., lgt. oak trim, tile wall bath, encl. pch., gar. Barg.
KLING, 5448 W. North-av. Merrimac 9600.

114 S. ST. LOUIS-AV.—2 BLDGS., 9 FLATS, 63 rms., boarded up; partly gutted; suitable for rooming house. Gerner. Hay. 8380.

$430 CASH — BAL. HOLC TERMS; HOT water heat, tile bath, garage, 1140 N. Spaulding-avenue. Open today, 12 to 3.

$550 CASH, BAL. LIKE RENT, 5 RM. well kept brk. bung. in good resid. section. HENRY WALTERS & CO., KILD. 5160.

ESTATE HAS ORDERED SOLD AT ONCE—Modern 7 rm. brk. residence. Oil heat, gar. Want best offer. 615 N. Laramie.

HOUSES BUILT TO ORDER.

Lot Owners, See Models.

Cape Cod—7301 Ibsen ... $6,000
English bungalow—7241 Oleander-av. ... $6,750
Colonial—7338 Farwell-av. ... $7,900
McCabe Const. Co. 5657 Milwaukee-avenue.

— SPECIAL BUILT HOMES — Build a home designed to suit you and your lot at a price you can afford to pay. Give us a call. Radcliff 3745.

6 Rm. Col. Brk. Res., $6,100. [illegible] See model home at 6239 Leona-av. [illegible] Austin 8212.

General.

$3,275—ON YOUR LOT, NEW 5 RM., 2 story col.; full bsmt.; steel const.; tile kit.-bath; [illegible] 4923 Cermak.

REAL ESTATE—VACANT.

South Side.

— BARGAIN FOR BUILDERS — Wabash-av. nr. 81st, 37½x160 ft. ... $1,190. Cor. 75th and Prairie-av. ... $1,700. Cor. 75th and Eggleston-av. ... $5,000. [illegible] A. EUGENE GROSSMANN, 7500 S. State.

RIPE FOR BUILDING. 150 ft. S. W. Cor. 88th and Throop, 125 ft. S. W. Cor. 83d-Loomis. Radcliffe 0232.

10 BUNGALOW LOTS—91ST-YATES; CASH [illegible] Ernst Cook Co., 6760 Stony Island.

[illegible]

107TH-STREET AT LEAVITT—50X170. [illegible] Hough, Stock Yards Inn. Yards 0808.

Southwest Side.

71st and Harlem

OUR NEWEST DEVELOPMENT

OPENS SOON

MAKE YOUR RESERVATION NOW

This property is just outside of the city, 1 mile from 63d-st. car line; 7c carfare; close to schools, churches, parks, and shopping district; electricity available.

LOW TAXES—CLEAR TITLE
OPENING PRICE AS LOW AS

$39 Per Lot

Terms: $1 Down, $1 a Week.
½ ACRES AND ACRES AT SIMILARLY LOW PRICES.

FRANK DE LUGACH
2339 W. 95TH-ST.
All Phones—Beverly 2366.

[illegible]

North Side.

Resident Lot, Bargain, $1,200 [illegible]

Northwest Side.

SAUGANASH—SEE N. E. COR. ROGERS [illegible]

REAL ESTATE—SUBURBAN—SOUTH.

Beverly Hills—20 minutes to loop.

[illegible]

BARTHOLOMEW O'TOOLE, 9147 S. Ashland. Beverly 7275.

A REAL BARGAIN [illegible]

10345 BELL-AV. [illegible]

LEAVING CITY. [illegible]

EXECUTIVE'S HOME. [illegible]

10331 HAMILTON-AV. [illegible]

OPEN FOR INSPECTION. [illegible]

1642 W. 105TH-PLACE. [illegible]

9517 OAKLEY. OPEN 2-6. [illegible]

50X150—$1,475. [illegible]

Flossmoor—33 minutes to loop.

SEE THESE HOMES TODAY. [illegible]

Harvey—27 minutes to loop.

[illegible]

REAL ESTATE—SUBURBAN—SOUTH.

Homewood—32 minutes to loop.

75 FT. LOT—ON PAVED STREET; ALL improvements [illegible]

3 RM. FRAME—HOT WATER HT. LOT 50X135 [illegible]

BARGAIN LOT—60X132, 140TH AND WABASH [illegible]

General.

BEAUTIFUL MIDLOTHIAN FARMS— [illegible]

MY IRREGULAR TRACT OF PROPERTY [illegible]

$99 BUYS HALF ACRE [illegible]

10 ACRES IN GARY [illegible]

REAL ESTATE—SUBURBAN—S. W.

Palos Park—40 minutes to loop.

[illegible]

Tinley Park—35 minutes to loop.

[illegible]

General.

LITTLE FARMS

$1.00 DOWN, $1.00 PER WEEK
IN
THE MIRACLE CITY.
[115TH AND KEDZIE-AV.]

[illegible]

FRED J. WALSH COMPANY, 134 S. La Salle-st. CENTRAL 4537.

NOW OPEN PUBLIC SALE. [illegible]

BUY AN ACRE [illegible]

LOOK—NEW 4 RM. HOUSE [illegible]

REAL ESTATE—SUBURBAN—NORTH.

Evanston—15 minutes to loop.

808 ROSLYN-PLACE. [illegible]

QUINLAN AND TYSON, INC.

BEAUTIFUL NEW Early American Colonial OPEN TODAY, 2 TO 6 P. M. [illegible]

$10,000—NEAR LAKE. [illegible]

Near Lincolnwood School. [illegible]

2325 RIDGEWAY-AV. [illegible]

RESTFUL AND SPACIOUS. [illegible]

Glencoe—24 minutes to loop.

BEAUTIFUL LOT. [illegible]

McGUIRE & ORR, INC, EXCLUSIVE AGENTS.

OUR BEST SELECTION. [illegible]

REAL ESTATE—SUBURBAN—NORTH.

Glencoe—24 minutes to loop.

BEAUTIFUL 8 RM. HOME—NEWLY DECOrated. 2½ baths. Fine location. May be seen today between 2 and 6. 515 Jackson-av., Glencoe. Phone Glencoe 672.

Glenview—27 minutes to loop.

$650 DOWN BUYS 5-6 RM. 1½ STY. 2 FAM. home, lot 75x138, all imps. in and pd.; trees, gar., h. w. oil ht.; nr. all schls., fast trans.; total pr. $5,650. 5000 Dempster, opp. L; terms. Ph. Niles Center 5.

— $7,350—NEW 6 ROOM COLONIAL — Bath; attached garage; lot 50x175. FHA approved. Wyatt & Coons. Glenview Ph. 7.

Highland Park—30 minutes to loop.

REASONABLE BUILDING RESTRICTIONS.
But
DESIRABLE AMERICAN NEIGHBORS.
Here in S. W. Highland Park in wooded but select development, close to Woodridge station and schools, five shrewd American business men have, after considerable shopping recently bought their homesites. Three homes now under construction; several 100 ft. front wooded lots still available at $12 per ft. and up. Apply 2114 Clavey-rd., Highland Park or phone Longbeach 6636.

OUTSTANDING VALUE.

Beautiful large homesite. Ideal location for your future home. Nice high ground. Close to fast elec. R. R. depot. Price $750. Convenient terms. Write O. D. Granstrand, 1791 Howard-av., Rm. 310, or phone Hollycourt 8277.

— — — OPEN FOR INSPECTION — — — 919 Lincoln-av.—2 to 6 p. m. 7 rms., 2½ baths, wooded lot 90x225. Excellent east side location, nr. lake. Owner leaving town. Must sell at once. Call Highland Park 686.

10 RMS., 3 BATHS, SOLID BRICK GAR.; pchs., lge. cor. lot; consider trade. Hoffman, 318 Ravine-dr. or bus. Van. 0711.

96 FT. VAC.—COR. RES. SITE; LAKESIDE Manor, Ravinia Pk.; nr. lake; all impr. in. Offer wtd. Dirks, 1166 Diversey. L. V. 1410.

GLORIOUS DUTCH COLONIAL—DENSELY wooded sect.; 4 bdrms., 2½ baths; $16,000. Tms. or trade. Address N J 416, Tribune.

80X130 WOODED LOT — EAST SIDE; improv. paid; 3 blocks to Lake, station, schools; $3,500. Address O T 277, Tribune.

Hubbard Woods—21 min. to loop.

A DELIGHTFUL COLONIAL HOME—5 FAMily bedrms., 2 serv. rms., playrm., 3¼ baths. Modern. Conven. to schls., trans. Drastically redu. to $24,000. Winnetka 89.

Kenilworth—23 minutes to loop.

Fine Residence Reduced..

In lovely modern sect. of E. Kenilworth, substantially built 10 rm., 3½ ba., brk. res.; cut to $29,000 for quick sale; shown by appt. Miss Cronk. Winn. 2700. Bri. 1855.

NEW WHITE BRICK

605 PARK-DR. 4 bdrms., 2½ ba., 2 open pchs., recrea. rm., cond. air, oil ht. Immed. sale required. OPEN 2 to 6.

FINE BRICK HOME—NEAR LAKE; 6 BEDrms., 3½ baths, library, sun rm., slp. pch., ser. pch.; nothing else like it for location and price; $31,500. Call for appt. to see this afternoon. QUINLAN & TYSON, Winn. 177.

— OCT. 1ST BUYING SEASON IS ON — Choice 5 bedrm., 3½ bath, colonial; perfect location; under $25,000. F. Wanner, 19 S. La Salle-st. State 5111.

OPEN 2 TO 6 TODAY—708 MacLean. Mod. 6 rms., 2½ bath; brick; break. nook; h. w. ht. Just reduced, $2,500. Kenil. 5197.

MUST SACRIFICE UNDER $35,000—COST $60,000; beau. brk. col.; blk. to lake; 6 bedr., 3½ baths; oil; 2 cars. Winnetka 254.

REAL BUY—536 WARWICK-RD.; E. KENilworth; 10 rs., 100x193 ft. Nicely wooded. Open today, 1-5 p. m., or Cen. 3204.

LOVELY 4 BEDROOM, 3 BATH; 2 CAR G.; big lot; block to lake. Kenilworth 5618.

6 RMS., GOOD OLD HOUSE, $5,500. NO. Shore Realty, 523 Winnetka-av., Win. 81.

Lake Bluff—43 minutes to loop.

12 RM. RES.—LG. LOT; LOC. ON BRINK of wooded ravine; oil ht.; every mod. conv. Ph. Lake Bluff 640, or write Box 617.

Lake Forest—39 minutes to loop.

COUNTRY ESTATE.

20 acres; with lake; oak and hickory forest; bridal paths; beautifully landscaped grounds; 15 room fireproof house, built to stand 400 yrs.; 7 baths, elevator, vapor oil heat; caretaker's cottage, stables, garages for 6 cars. Price $150,000, which is less than ⅓ of cost.
EDDINGTON & ALLEN, INC.
410 Linden-av. Ph. Wilmette 407.

Niles Center—31 minutes to loop.

BRICK BUNGALOW, 5 RMS., SLEEPING porch; 2 car garage; $6,500; terms.

2 apt. bldg., 5 rms. and sleeping porch, tile bath-kit., close to L, schl; $10,000; tms.

Lot 30x125, near L; all improvements in and paid; $750 cash. 4656 Oakton-st.

REAL BARGAIN BY BLDR.—NEW 6 RM. res.; in beau. Oakton Pk.; nr. L, schls., and stores; on 45 ft. landscaped lot. Sacrifice; vacant lots, fully impr. and paid for, as low as $750. Also best quality homes, built to order. Jos. J. Hansen, 7721 N. Kostner. N. C. 332.

BRICK 2 APT.—5 RMS. EACH; SCHOOL bus, surface at the door; small down payment; easy terms. $9,000.
QUINLAN & TYSON, INC.,
Rogers Park 2616. University 2600.

— — BUNGALOWS—2-3 APT. BLDGS. — — NILES-WESTCHESTER REALTY CO. 4120 OAKTON-ST. Niles Center 2600.

$475 TAKES 60 FT. LOT; IMP. IN; RIPE to build; nr. schl., tran. Ph. Niles Center 4.

SAC. 150X224½ FT. BUS. VACANT ON Skokie Valley-blvd. Ph. Niles Center 4.

Wilmette—22 minutes to loop.

See 2544 KENILWORTH-av.

One of most beautiful homes on North Shore—large wooded corner—views over Indian Hill club. A home you will be as proud of as we are.

Also open today and evenings, 2120 CHESTNUT-AVENUE.

PRICES AND TERMS OF THESE HOMES ARE VERY ATTRACTIVE.

W. C. TACKETT, INC.,
BUILDERS.
75 E. WACKER-DR. RAN. 2737.

2129 KENILWORTH-AV.

Open today, 2 to 6.
517 Distinguished owner-built brick Georgian with 100 ft. of beaut. grounds, 4 spac. bedrms., 3 baths, lav.; excep. econ. htg.; $22,500, or with 50 ft., $18,900, far below constr. costs.
HOKANSON & JENKS, INC., Excl. Agents. 513 Davis-st., Evanston. Greenleaf 1617.

YOU'VE BEEN LOOKING

for this—now you have it! See this beaut. 6 rm. brick veneer colonial home at 1916 Highland-av., Wilmette; 1½ baths, woodburning fireplace in living room, flagstone terrace; garage; lot 50x132; at a bargain price of $13,500, easy terms.
W. T. RUGGLES & CO.
517 Davis-st., Evanst. Hol. 6886, Wil. 1660.

Priced for Immediate Sale.

706 Park av.; beautiful mod. 7 rm. res.; cor. 75 ft. front; all outside rooms; large sunparlor and sleeping porch; h. w. heat. Price $8,000. Terms as desired. See today. Agent on prem. will show. John T. Wheeler & Co., 1221 Devon. Bri. 2234.

ONLY $10,000— Completely modernized; redecorated; charming white clapbrd. 6 rms., 1¼ baths. Oil. Lovely garden; spacious master bedroom. Lovely location. FULLER & PICKARD. Gre. 7220. Wil. 730.

623 LAUREL-AV.—MODERN 9 RM. BRICK home, choice wooded section; near lake, L and schools. See it today. HILL & STONE. Wilmette 1644.

SEE TODAY—NEW BRK.; 3 BDRMS., 2½ ba.; priced to sell at today's market; go to 2500 W. on Lake-st., turn north to 1018 ILLINOIS-ROAD.

. . . . VACANT BARGAINS . . . . . 63 ft., S. W. cor. Kenilworth-25th. $1,350. Ten 50 ft. lots for $3,000, adj. Ken. Gardens. Subject to taxes. Mr. Fisher, Andover 5618.

WHITE COLONIAL, 6 ROOMS, 2 PORCHES, modern and well located on corner lot. $1,050 cash, $75 per month incl. int. See today. Rog. Park 6636.

243 LINDEN-AV.—NEW 7 RM. HOME, NR. L, lake, and schls.; 2 bath, gar.; open today for inspection. Phone Wilmette 1644.

LOT 50X155—GOOD RESIDENTIAL SECtion. All improvements in and paid. Call owner Sun. or after 7 p. m. Ardmore 4603.

Winnetka—22 minutes to loop.

HOMES ON PARADE!

In East Winnetka on one of the better streets there is a little white Colonial home with room for a family of 4 or 5 and 2 maids. . . .

It has everything needed for quiet and graceful living. . . . When shown recently in our PHOTO TOUR OF HOMES one visitor remarked, "Why, Whitaker has the nice homes of the North Shore on parade right here." That tells our story quickly.
R. B. WHITAKER CO.,
140 Green Bay-road, Winnetka.
Winnetka 3250 or Rogers Park 7302.

FOR 24 HOURS

you can practically steal this home. Wide, deep lot. Indian Hill district. 7 room brick colonial, modern. CALL NOW.
QUINLAN & TYSON, INC.,
Winnetka 177. Univ. 2600. Rog. 2616.

— — — — OPEN TODAY—2 TO 6 — — — — 323 Locust-rd. Brand new white col. designed by prominent architect. Charming decor. Newest details. 7 rms., 3 baths, open pch., playrm. On deep 80 ft. landscpd lot, overlking. lge. estate. $22,500. Baumann-Cook, 553 Lincoln. Winnetka 3450.

EAST SIDE—LAKE 2 BLKS.; ENGLISH brk.; well built; slate rf., 90 ft. wded. lot, spacious rms., scrd. pch., 4 mast. bdrms., 3 tile ba., 2 ser. rms. and ba., 2 car att. gar.; oil ht.; nr. grade sch., New Trier, transp. See or call Mrs. Starnes. Bri. 1106.
OPEN 2 TO 6—490 WILLOW.

147 CHESTNUT-ST.

Never offered before at this price. See owner today on premises from 11 to 4 or call Edg. 6306. Original cost $50,000. Sacrifice for less than half.

General.

HOLC FORECLOSURE—6 RM. BUNG., 2 car gar. $675 dn. pay, bal. $44 mo. Taxes, $88. Wisdom & Co. 526 Green Bay. Win.387.

$95 ACRE BUYS 5 ACRE FARM EAST OF New Skokie-blvd., nr. Grand-av. [Lake Co.] $100 cash. Address H Y 196. Tribune.

REAL ESTATE—SUBURBAN—NORTH.

General.

DO YOU WANT UTTER SECLUSION? Beautiful Lake Mich. Estate; private beach; riparian rights; paved lane; electricity; high vista; short drive North of Lake Bluff. Price for entire 30,000 sq. ft., $2,500; 20% cash. Address E N 288, Tribune.

"BEACH HOME"—NEARLY COMPLETED. Large grounds, private beach, Lake Mich., electric; upper Lake Co., Ill. Price $4,750—$950 cash, $50 month. Immediate possession. ADDRESS H Y 197, TRIBUNE.

NEARLY 5 ACRE FARM—JUST EAST OF Kenosha-road, Lake Co., Ill. Price $275—$55 cash, $5 mo. [school close]. Owners. ADDRESS H Y 580, TRIBUNE.

COUNTRY ESTATE—NEW SECTION HIGHLAND PARK. Wooded, abt. 3 acres, city water, gas, electric., paved lane. Price $1,475. $300 cash. Address H Y 308, Tribune.

"ON GOLDEN SHORES" LAKE MICH.; full riparian rights; paved road; 12,500 sq. ft., Lake Co. Ill. Price $1,500; $300 cash; $20 mo. Address H Y 582, Tribune.

GREEN BAY ROAD—2½ ACRE FARM with house [needs repairs]; 1 blk. Grand-av.; nr. school. Price $2,500—$375 cash. $30 mo. Address H Y 318, Tribune.

COTTAGE—½ BLK. TO SHERIDAN-ROAD; paved road, large grounds, nr Beach station [needs partitions]. Price $1,375—$200 cash, $16 month. Address E N 289, Tribune.

GENTLEMAN'S FARM NORTH OF GLENCOE. Ideal for small family use, water, paved road, gas and electric. Price, $575; $125 cash. Address E N 287, Tribune.

WILL TAKE $150 CASH FOR ACRE NEAR Lake Forest; electric station; title clear; taxes paid. Address H Y 322, Tribune.

REAL ESTATE—SUBURBAN—N. W.

Arlington Heights—31 min. to loop.

First Showing Today

616 BURTON-PLACE.

Scarsdale

Here Is What You Get:

6 Rooms—2 Tile Baths.
Attached Heated Garage.
Screened Porch—Deck Above.
2 Wood Burning Fireplaces.
Chestnut Paneled Recreation Room. with Tile Floor.
Sunbeam Air Conditioning.
Upholstered Breakfast Nook.
Bedrooms 14x18, 11.6x20.6, 12x13, with Individual Closets in 2 Largest Bedrooms.
Stained Cedar Shingle Roof.
Kohler Plumbing Fixtures.
Celotex and Rockwool Insulated.
Metal Weatherstripping.
Bronze Screens-Shades.
Electric Bathroom Heater.
Elec. Vent. Fan, Clock and Chimes.
Large Lot, beautifully landscaped.
All Assessments Paid.

More Dollar for Dollar Value Than You Will Find Anywhere.

Terms to Suit Purchaser.

DIRECTIONS—DRIVE OUT NORTHWEST HIGHWAY, ROUTE 14, TO ARLINGTON HEIGHTS. TURN LEFT AT FIRST STOPLIGHT ENTERING TOWN. FIVE BLOCKS TO SCARSDALE.

W. C. TACKETT, INC.,
BUILDERS.
75 East Wacker-drive. Randolph 2737.

MODERN BRICK HOME—6 ROOMS, GArage, in Scarsdale, from private owner. Real barg. price. Address K 484, Tribune.

6 ROOM COLONIAL HOME—100 FOOT LOT. Built to order. $7,500; 20% down. H R. Jacobsen. 1 N. La Salle. Sta. 3464.

6 RM. WITH SUN RM.—FACE BRK. IDEAL loc. 820 N. Dunton-street. H. Smith.

Barrington—40 minutes to loop.

LARGE, MODERN HOME SITUATED IN Biltmore Country Club at Barrington, Ill. Front overlooks lake, rear overlooks golf course. Price $17,000, terms. Owner. G. C. Criswell. Phone Barrington 137W1.

Des Plaines—23 minutes to loop.

1878 Kennicott Court.

Modern 2 sty. pressed brick residence; h. w. heat, attached garage; on terraced lot, 50x127; large living room with natural fireplace, sunroom, dining room, breakfast nook, kitchen, and lavatory, first floor; 3 large bedrooms, colored tile bath, second floor; just off River-road in rural setting with urban conveniences; $8,000 full price, including interior decorating to be done in accordance with your specifications. Terms, if desired, as low as $800 cash, bal. $54 per mo., incl. prin. and int. [5%]. No financing charges. Open for inspection Sunday, 2-5, or call Mr. Summers, Wellington 3000.
WIRTZ, HAYNIE & EHRAT, INC.,
3180 SHERIDAN-ROAD,
CHICAGO, ILLINOIS.

8½ AC. WITH BEAUT. 11 RM. ENGLISH res. on highly landscaped grounds, h. w. ht., 3 car gar.; 6 blks. to C. & N. W. R. Ry. depot. A wonderful investment and home; price reduced from $30,000 to $15,000; $5,000 cash will handle.
HOMELAND REALTY,
154 E. Lake-st., Elmhurst, Ill. Ph. 1273.

BY OWNER.

6 rms. and sun parlor. 2 car garage. Facing park. All impr. in and paid. Only $5,500. 524 Arlington-av. Des Plaines 676-J.

FOR SALE—5 RM. FR. REST. H. A. H. 2 baths. 2 car gar. Lot 50x125. Pr. $4,750.
DES PLAINES REALTY CO.
1484 Miner-st. Phone 75.

$3,850 BRICK BUNGALOW—5 RMS.; H. W heat. $500 down, easy monthly payments. See Agent at 1443 Whitcomb-avenue.

Edison Park—17 minutes to loop.

SEE THIS.

Efficieny home at 7126 Odell-av. Open today 1-5 p. m. Will duplicate it for you including 40 ft lot in best section for $6,500. Only $700 down, bal. FHA finance.

WM. C. McLENNAN & CO.,
6675 Northwest highway. Newcastle 0595.

Lake Bluff—43 minutes to loop.

BARGAIN IN 8 ROOM MODERN HOME, 4 bedrooms, 3 baths, 2 sleeping porches, servants quarters, living room 18x33. Fireplace, library, sun parlor, 2 car garage. Beautiful wooded corner, near lake, 125x324. Owner leaving. Call
HART SHAW & CO.,
260 Deerpath, Lake Forest. Phone 616.

Mount Prospect—20 minutes to loop.

MANY NEW HOMES

Now under construction in the fastest growing, moderately restricted, All-American Community of small estates, known as PROSPECT HEIGHTS.

PRICES $3,975 TO $6,400.

1¼ ACRE TRACT, $495.
Approved for 90% FHA Loans.

RT. 54, 2 MI. NO. OF MOUNT PROSPECT.

Smith & Dawson,
1 N. LA SALLE. STATE 3861.

Norwood Park—18 minutes to loop.

Private Party Must Sell.

8 mos. old, press brick colonial residence, facing beau. park, 6 lge. rms. and 30x15 recreation rm., 2 baths completely insulated, air cond., gas heat, natural fireplaces. Compl. with refrig., gas range, awnings, screens, storm sash, and carpeting. Landscaped; cost $18,000. Big price cut; will sacrifice; bal. F. H. A. L. G. Jensen, 5826 N. Natoma-av.

$475 DOWN, BAL. $30 MO.—BEAUT. 4 to 6 rm. homes, full bsemts., steel beams, air cond. furn., fine plumbing, completely insulated. Will build these homes on 40 ft. lots, all improv. paid. Located 3 blks. to st. car; close to N. W. station; complete for bldg. and lot, $4,775. ADDRESS O M 265, TRIBUNE.

BRICK HOME—5 LGE. RMS., FULL BASEment, large lot, natural firepl., insul., steel construc., nr. schls., st. car, N. W. sta. and park. Cash, $700, bal. FHA. Price $6,150. Will build for reliable families. ADDRESS L K 482, TRIBUNE.

ALL FEATURE BUY—6 ROOM BRICK, 12 in. walls to 2d joist; steam transp; lot 50x200. Price $12,000. Terms. Henry Rasmussen, 6405 Northwest-highway.

Palatine—36 minutes to loop.

HAVE YOU EVER WISHED

For an acre or more, less than a block from a Forest Preserve where you could really enjoy 800 acres of nature's wonderland; bridle paths, playgrounds, boating, swimming, hiking, ball diamonds, tennis, miles of tree lined drives, wild flowers and bird life.

IN A NEW DEVELOPMENT

with pleasant restrictions, an acre or more of rich fertile soil on a paved State road within 3 blks. of school and 5 minutes drive to depot, stores, churches and theater. 39 min. N. W. of loop; 44 trains daily?

IF YOU ACT QUICKLY

we will send you full information. You are under no obligation to buy, but after learning all about it, then, if you wish, you can own one of these desirable homesites as large as 12 city lots for only $100 cash and $5 per mo. For first choice, write today and tell your friends. P. O. Box 747, Palatine, Ill.

IF YOU ARE INTERESTED IN BUYING a real bargain in a 4 rm. frame summer cottage in fine condition, on Plum Grove-rd., at a price of $950. See Mr. Hilty, 4330 Milwaukee-avenue. Palisade 0772.

Park Ridge—19 minutes to loop.

INSPECTION INVITED—105 EAST-AV.—1701 S. COURTLAND — BEAU. ALMOST new 2 story brk. res.; 6 rms. and brkfst. nook; 1½ tile baths; 2 car gar. Sm. down paym't; long term loan arranged. Wab. 0438.

SAC. 5 RM. BRK. HOME—NR. SCHL. ENG. style.; h. w. ht., liv. rm. 12x22 ft.; nat. firepl.; slp. pch.; 2 car gar. Lot 60x125. Phone P. R. 437-W for appointment.

ATTR. 6 RM. BUNG. IN EXC. COND. ENCL. pch., h. w. ht., gar. Beautifully landscaped, 75 ft. lot. Conv. to trans. Owner on premises. 224 Belleplain-av. Price $6,900.

— — — OPEN FOR INSPECTION — — — SUNDAY, 1 TO 5 P. M. Beaut. cor. residence, 1020 S. Crescent-av. Sacrifice at $6,750. Terms. Longb. 4220.

OWNERS — 5 ROOM BUNG.; EXCELLENT condition; 4 blocks to R. R.; 50 ft. lot; garage. 428 Leonard-st. Phone P. R. 571.

REAL ESTATE—SUBURBAN—N. W.

Park Ridge—19 minutes to loop.

Beautiful new 7 rm. home, 2½ baths, recreation rm., 2 car gar., numerous outstanding features, $1,500. Terms.
FRED I. GILLICK,
Opp. C. & N. W. station. Park Ridge 777.

BANK SMASHOUT.

3 beau. 2 story brk. resids., 6 rms., sun pars., breakfst. nooks, tile kits., and baths; h. w. ht.; 2 car gars.; wide lots. McCabe. Austin 0634.

Reas. Offer Considered.

1117 S. Vine-st.; brk. and stucco Colonial home, 7 rms., 2½ ba.; recr. rm., nat. firepl.; owner must sell. Mr. Donovan, Rog. 1856.

— CLEVELAND OFFERS —

2 new modern residences, English and Cape Cod, 400-404 So. Lincoln-av. Open 1 to 6 p.m. OFFICE 422 E. TOUHY-AV. Ph. 61.

410 GRAND-BL.—6 RM. BRK. TODAY'S price $8,200. Sebastian, Park Ridge, Ill.

General.

Luxury, Comfort, Security.

14 Miles to Michigan-avenue.
N. W. of Oak Park.
Just Outside of City Limits.
Man Sized Farms. New Cottages.
Easily Perfected. Union Custom Built.
Electric. Paved Roads. Large School.

$18 Month, $187 Cash.

Price House and Farms, $1,375.
Afternoons, 2-8. All Day Sunday.
La Grange-rd. [45], 3 Blocks South of Grand-av. [Only 4 miles West of Harlem-av.]

HOME AND INCOME

Adjoining Mohawk Golf club. 6 ac., 2 ac. of peonies; 5 rms., 2 enclosed porches, 8x24; 2 car garage, chicken house; automatic furnace heat, running water, elec. range, elec. refrig.; restricted dist.; near schools. $8,500. Terms. 1¼ mi. N. W. Bensenville, Marshall-rd., ¼ mi. north of Irving Park, 1 mi. west of York-rd., or phone Elmhurst 1221.

VEGETABLE FARM WITH HOME—FRAMing completed up to roof on concrete [20x26] paved rd., 1 block large public school; just west of Elmwood Pk. [nr. Park Ridge]. Price, $850; $150 cash, $12 month. Owners. Address H Y 307, Tribune.

COZY HOME—VALUABLE CORNER 5 AC., gas station, refreshment stand, opposite forest preserve; fruit and shade trees, grapes, electric. Pr. $6,700, equity $4,400; terms; cor. county line and Quinten roads. Mrs. Ross. Route 12 to county line, then W. 1 mi.

A REAL SUBURBAN HOME FRONTING private golf course; a big corner 100x200. New, thoroughly mod. colonial home; 7 rms., 2½ tile baths, recrea. rm. FHA tms. B. B. Clover, 111 W. Washington. Cen. 8376.

COUNTRY ESTATE—BEAUTIFULLY WOODed; must sacrifice; 5 rm. house, inside unfinished; wood burning fireplace; full bsmt.; att. gar.; 1½ acres fronting new concrete highway. Price $4,000; terms. State 3861.

RICH BLACK DIRT FARM — 2½ ACRES, paved roads, electric, near North-av., 13 miles West of State-st. Price, $1,500; $300 cash; $20 mo. Address H Y 576, Tribune.

$18 MONTH BUYS GARDEN FARM WITH home, Electric, hard rd., nr. school. $185 cash. Total price, $1,375; North of Maywood. Address E S 525, Tribune.

4 RM. HSE.—WILL TAKE $150 CASH, BAL. $20 mo.; lge. lot. Address K 60, Tribune.

REAL ESTATE—SUBURBAN—WEST.

Austin—14 minutes to loop.

10% DOWN, BAL. 15 YEARS

BUNGALOWS, 2-3 and 4 flats; Austin, North Austin, and Northwest Side. COMPLETE LISTS SENT ON REQUEST.

JOHN S. CLARK,
219 S. CICERO-AVENUE. AUSTIN 0634-5.

$10,000 BUYS CENTRAL AUSTIN 3 FLAT. 6 rms. each; rent $1,200 year; unheated; 50 ft. lot; closing estate. Pilgrim, 5637 W. Lake. Aus. 1680-Vil. 5100.

3 FLAT BRICK—OCTAG. FRONT, 3-5S, ENclosed porches. Inc. $180. 3 car brk. gar. $12,500. DeVry. Austin 0634.

A BARGAIN — MUST SACR. 6 RM. BRK. bung. $4,750; $750 dn. Inq. 5616 Division.

Berwyn—17 minutes to loop.

— — — — NEW HOMES AT — — — —
2818 Wisconsin.
Open for inspection
1 to 5 Sunday. 6 to 8:30 weekdays.
1625 Home-av. Open for insp., 1-5 p.m. Sun.
A. W. KOMAREK & CO.
Berwyn 6100; 6745 Cermak; Craw. 7722. Open Sun. to 5 p. m.; weekdays, to 9 p. m.

— OPEN FOR INSPECTION, 11 TO 6 — 1329 S. EUCLID-AV., 5 rm. brk. bung., good cond. Only $550 down, $40 month. 2705 S. CLARENCE-AV., 5 rm. brk. bung., gar., A1 cond. Move right in ... $4,850. Kohout Bros., 6200 W. Cermak. Cra. 5800.

DUPLEX HSE.—6 RMS. EACH, BARGAIN, $7,500. Rent $42 each. No heating; 6-7 rm. hse., gar., 65 ft. lot, $5,700, $700 down, bal. mtg. Op. Sun. C. F. Carter, 6958 Windsor.

6 ROOM BRICK RESIDENCE—S. E. CORNER East and Fairfield, slate roof, attached garage, open porch, hot water heat. Call Canal 4014 for appointment.

$7,200 BUYS NEW 5 RM. BRICK; TILE bath; large living rm. 7046 W. 35th-st.

Cicero—13 minutes to loop.

— — OPEN FOR INSPECTION, 1 TO 6— — 1515 S. 59TH-CT., 6 r. brk. bung., fur. ht. 1337 S. 56TH-AV., 6 r., brk. bung., h.w.h. 10% dn., HOLC monthly payment. Come in, write, phone for HOLC list. Kohout Bros., 6200 W. Cermak. Cra. 5800.

— — A LIFETIME OPPORTUNITY — — $700 c., $40 mo., 5 rm. brk. bung., like new; lg. rms., glzd. pch.; gar.; move right in. Kohout Bros., 6200 W. Cermak. Ber. 1101.

LARGE 6 RM. HOUSE—H. W. HT., LARGE front porch; only $5,000; $500 cash, bal. $45 per mo., incl. interest, till paid. 2643 S. 60th-court. Ph. Andover 2200.

3 ACRES—LOT 9, IN ZANDER'S ADDITION to W. Chicago; paved route 59. Address E J 44, Tribune.

Downers Grove—37 minutes to loop.

Your Golden Opportunity

to own your own home and pay for it like rent. A real place for a working man. Large parcel of ground with shade and fruit trees. Fine for children and garden. On paved highway. No assessments. Low taxes. 2 blks. so. of 63dst. on Main-st., Downers Grove, Ill.

HAVE PURCHASED COUNTRY ESTATE— Must sell brick home costing $32,000; slate roof, 10 yrs. old. Full length liv. rm., firepl., office rm., 4 bedrms., 1½ baths, oil ht., 2 car gar. $13,500. Littleford Bros., Excl. Agents. Phone Downers Grove 37.

INSPECT NEW 4-5-6 RM. HOMES ON LGE. garden tracts, full bsmts., tile baths, insul., low taxes, small down paymt., $24 mo. N. E. corner Main-63d-streets.

WORLD'S FAIR MODEL 5 ROOM HOME and 2 car garage on 2½ acres wooded tract. Owner sacrificing at $6,500. See this today. V. J. Morton, 937 Curtis-street.

Elmhurst—23 minutes to loop.

ELMHURST—2 AC. WITH 5 RM. FRAME bung.; bath, gas, elec.; attached gar.; full basement; furn. ht.; $4,500; $500 down.
BENSONVILLE—6 rm. frame bung., extra music rm. or den, scrn. porch, full basemt., furn. ht.; bath, gas, elec.; A1 cond. in and out; 2 car gar.; paved st.; beau. shade trees and shrubs; lot 100x200; your dream home at unheard of price, $4,500; $750 down.
BENSONVILLE, 2½ acres, with spacious 8 rm. frame bung., 2 rms. finished in attic, furn. ht., full basemt., bath, gas, elec., beau. shade trees and shrubs; 2 c. gar.; paved st.; a steal at $6,800; $1,000 down.
ROSELLE—6 rm. spacious 2 story colonial res., 50x150 lot, bath, gas, elec., furn. ht. Must sell today, $4,500; $1,000 down.
See us also for foreclosure bargains in many of the West Suburbs.
HOME LAND REALTY,
154 E. Lake-st., Elmhurst, Ill. Ph. 1273.

5 RM. BUNG.—VERY ATTRACTIVE THRUout; furn. ht.; large liv. rm.; modern kitchen and bath. Truly a buy at about half original cost; offered today, only $5,500; located in choice loc.; landscaped lot, 60x150 with gar.
All newly decor. and in unusually good cond. Queen Anne home, very large liv. rm. Woodburning firepl.; sun rm.; attrac. din. rm., mod. kitch., full bath, extra lav. 2 cheery chambers with screened in porch. Nicely landscaped lot.; gar. Pr. $7,250. Buy this home now with small dn. paymt., bal. like rent. Possession avail. now. See our large selection of homes.
MYERS, Realtors, 101 N. York-st. Elm.2025.

. . IT IS CHEAPER TO BUILD NOW . . Because you save $1,800 on your bldg. site. $2,750 50 ft. lot; impr. in; cut to ... $975. Full price; deed given upon pay. of $400. $3,000 50 ft. lot; cor.; cut to $1,150 on tms. Some deeds for $125 each subj. taxes, specls. See new 5 rm. Cape Cod home; natural firepl., gar., being erected by large builder for our customer on F.H.A. 10% down plan for $5,000, and others. Drive out Sunday to Prospect-Eggleston-av., 2 blks. So. of St. Charles-rd. Meet owner at new bldgs. or phone Elmhurst 3555.

6 RM. BUNG., GOOD SIZE RMS., H. W. HT. [oil], glazed sun rm. Very fine cond. Cheery kitchen, ample cabinets; corner landscaped lot. Double gar.; all improv. paid. Sell today. $5,500.
4 rm. attrac. bung., furn. ht., lge. landscaped lot; gar.; good location, near schools, etc. For price of mtge., $3,000.
THOS. O. MYERS, 600 E. Lake. Elm. 2027.

5 RM. ALL PRESSED BRK. BUNG.—A-1 cond.; interior newly decorated; enclosed pch.; 1 car garage; near transp. Price $6,500.
H. G. BRUECKNER,
219 SCHILLER-ST.
ELM. 2023.

8 RMS., CANVASED WALLS, 4 BEDRMS., tiled kitchen, lavatory and bath; heat vapo air oil. Lot 60x200. Sell equity $2,600. Call 293 Claremont-st., Elmhurst.

ELMHURST AND VICINITY PROPERTY— 10% down paymt., 5% int.; no financing charge. Few for rent. Weller, 186 N. York.

443 REX-BLVD.—5 RMS.; 125 FT. FRONTage. $5,500; $500 dn. Open 3-5 p. m.

Elmwood Park—22 minutes to loop.

OWNER WILL SACRIFICE 5 RM. BRICK bungalow in Westwood for $5,100, on Elmgrove-dr. Original cost $9,800. First Come, First Served—See
FORT DEARBORN MORTGAGE CO.
7816 North-av. Merrimac 2420.

Forest Park—20 minutes to loop.

629 THOMAS-ST.—OPEN 1-5 SUNDAY. 6 rm. attractive bungalow. Euclid 1121.

Glen Ellyn—33 minutes to loop.

INDIANA LIMESTONE, ENGLISH—4 BEDrms., 2 baths, fireplace, autom. heat; $13,500. Dutch colonial—3 bedrms., fireplace; h. w. ht.; 2 car gar., $8,500. Both outstanding architecture, location. Just like new, lg. lot. Inspec. today. H. S. Gilbert, Rltr.

6 RM. FRA. HSE.; FUR. HT.; 1 CAR GAR.; good cond., excell. loc.; 5 blks. depot; lot 80x150, wooded; addl. frontage if desired. Price $9,000. 665 Forest-avenue.

REAL ESTATE—SUBURBAN—WEST.

Hinsdale—27 minutes to loop.

HINSDALE BRICK RESIDENCE.

One of the best moderately priced brk. houses in Hinsdale. [Suitable for a family with an income of $6,000 or more.] The floor plan is admirable. Carefulness in workmanship and detail are outstanding. Four chambers, 2 baths, library, recreation rm., etc. The beautiful wooded grounds and expansive lawn are among Hinsdale's most attractive. Distance to main depot is less than 6 blks. Selling Reasons: Children have married and house is too large for present owner. Fair price and terms. Your inspection is invited. Write for complete details or phone Hinsdale 56. HENRY A. MILLER, REALTOR, 10 S. Washington-st.

4 ROOM HOME—2 BEDRMS.; GAR.; FURN. ht.; ½ ac. wooded; $2,395. More land avail.
ALSO
7½ RM. HOME; BEAUT. WOODED; ACRE. Gar.; furn. ht. Low taxes. Barg., $5,850. A. Greve, S. E. cor. 33d and York, N. of Ogden.

— — — TODAY'S BIG BARGAIN — — — Just think! An acre rich soil; near school, transp., street paved, sewer, water all paid in full. Can build small frame home here. Will sell part. Write for bargain price. E Z terms. Address H Y 192, Tribune.

$275 CASH,

$51 mo., includ. taxes, int., prin. and ins. 5 rm. Dutch Col., like new; lrg. lot; nr. schl., depot. Theo. Whaples, over Walgreen's.

AN EXECUTIVE'S HOME—NEW COLONIAL type of brick construction, large chambers, separate servants' quarters, etc. Open for your inspection. Henry G. Holm, Theater Bldg. Hins. 80.

SPACIOUS 9 R. COR. HOME—2 BATHS; hot w. ht.; slpg. pch., fireplace; 2 car car.; lrg. lot; $22,000; easy trms. Or RENT. M. A. MYERS, owner, 23 S. Bodin. Ph. 31.

LARGE ESTATE AT LOW PRICE—OVER 6 acres. Good house; other bldgs. Part zoned for apts. 1 blk. sta. Wond. oppor. A. L. Walker, 49 S. Wash. Hinsdale tel. 742.

8 ROOM HOME, 3 BATHS; IDEAL S. E. section; excel. lot; $3,500 dn., bal. on 5% mtge. Shown by appt. Weber, Hinsdale 147.

OWNER WILL SLASH PRICES 50%, BEAU. wooded res. lots. Address K 65, Tribune.

La Grange—21 minutes to loop.

Luxury, Comfort, Security

AT $60 A MONTH

3 Lovely Homes incorporating every feature necessary to assure your lasting comfort and enduring satisfaction.

Terms to Suit Purchaser.

LOCATION—700 BLOCK N. SEVENTH-AV., LA GRANGE PARK.

OPEN FOR INSPECTION.

6 room lovely mid-Victorian colonial home, gracefully set on a sloping 50x160 site. Of course it's complete. Every detail expresses the friendly feeling of happy home life. Your offer will be entertained. Protect your home and family by living in this highly restricted community.

Designed and Built Under the Joern System.

621 Edgewood-drive. La Grange Park.

BEST BUY IN LA GRANGE.

A 5 rm. cor. bung. and encl. porch on 50 ft. lot. S. and E. exposure. 2 car gar. Oil heat, nat. fireplace, insulated. $2,000 spent on remodeling. Price reduced to $7,500. 20% down, bal. less than rent. See 240 S. Catherine-avenue.
OPEN 2 TO 5 SUNDAY.

BEST BUY IN LA GRANGE.

See this new limestone brick 6 room residence today. Will sell on very attractive terms. 706 S. Ashland-av.

— — — OPEN FOR INSPECTION — — — Mastercraft 6 rm. colonial brk.; extra lav.; heavy insulation; brk. garage. Price right. 625 S. Stone-av. Home Builders Co., Fra.6998.

SACR. — 449 S. ASHLAND, COR. 47TH. Ideal 6 rm. Bung. H. W. ht. Real firepl. big shaded lot. Only $6,800. Open.

Maywood—18 minutes to loop.

— — — 1310 N. 15TH-AVENUE — — — An exceptional 6 rm. bk. bung.; h. w. ht.; cost $13,000; priced to sell at $6,250; $625 cash, $40 mo. Open 1 to 5 Sunday. PEACOCK, 609 LAKE-STREET, MAYWOOD.

$700 CASH, BAL. LIKE RENT—BUYS LGE. octagon front brick bung.; choice seminary loc. Nr. L; decorate to suit. Bullard, 506 Washington, May. 52.

— — MUST BE SOLD THIS MONTH — — 5 room bungalow, furnace heat, 2 car garage, 60 ft. lot. Near L. $3,750. Kohout Bros., 849 S. 17th-av. May. 6363.

LOCATED AT 2018 S. 18TH-AV.—BEAU. English Colonial brick res., h. w. ht., gar. Only $700 cash. Bal. like rt. Open Sunday, 1-5. Lawrence, 517 Madison.

NOW $3,500, WAS $8,000; MODERN 5 rm. brick bungalow; wooded lot. Terms. Cummins & Bossy. 712 S. 5th-avenue.

Naperville—46 minutes to loop.

NEAR NAPERVILLE.

Real opportunity now to purchase ¼-3-5 acres on or nr. Ogden-av. as low as $225 per ac. Ideal for country homes and small farms. Close to schools, churches, stores and depot. Drive out today or write for information. Arthur T. McIntosh & Co., local office, Ogden-ave., Lisle, Ill.

Oak Park—16 minutes to loop.

Beau. Spanish Tp. Home.

A real find to the buyer who apprecs. beauty comb. with convenience. Except. well built. Lovely setting of lg. trees; 1st fl. balcony, hallway, lg. liv. rm.; cut stone fireplace, built-in radio equipmt.; din. rm., break. rm., tile kit. equpd. with refrig. and elec. dishwasher, lavatory, small office; 2d fl. 3 bedrms., 2 tile baths, tub and shwr. 3d fl. servants' quarters, bath. 4 car gars. Beau. landscaped. Sprinkler system. Concrete shufflebrd. court. Exc. trans. A Tribune House Beautiful Contest winner. Price $19,500; reas. down paymt. Euclid 2200. 138 N. Taylor-av., Oak Park.

ATTRACTIVE 7 ROOM BRICK HOUSE— North section; 4 splendid bedrms., landscaped lot, 50x175; carpeting and many extras included. Greatest bargain, $14,500.
CUSACK REALTY CO.,
7629 Lake-st. Forest 2044. Austin 1275.

$1,000 DOWN BUYS A 6 RM. N. OAK PK. residence and gar. Newly dec. Near schools and churches. FULL PRICE $7,300. See it today. R. W. Bramberg & Co., 6557 W. North-avenue. Merrimac 3910.

. . . OPEN TODAY 2 TO 5 P. M. . . . 6 rms., 829 N. Ridgeland, Fair Oaks dist. Oil heat, lrg. sleeping pch.; ready to move in. Now priced at $7,000; terms. Austin 1746. HEMINGWAY, Euc. 3400.

YOU BE THE JUDGE.

Real value, new 6 rm. early Amer. home. 2½ baths, gar., mod. feat. Lot 50x165. Only $17,500. 1218 N. Belleforte-av. Bldr. on prem.

— — — — 720 S. WESLEY-AV. — — — — Open for inspection today. Vacant 6 rm. bungalow. Hot water heat. Gar. Priced low for quick sale. Euc. 905.

1130 N. RIDGELAND — MODERN TILE roof pressed brk. bung.; 7 lrg. rms.; h. w. ht. [oil]; 2 tile wall baths; lot 60x150; 2 car brick garage. Bargain. Open 1-5.

FINE BRICK ENGLISH HOME—SUNKEN living room, 4 bedrooms, 3 baths. 1032 N. East-av., Oak Park. Open Sunday 1-5. Van Doren Realty Corp. Village 9220.

5 BEDRM. HOME—H. W. HEAT; GAR.; nr. Aus.-Mad.; wide lot; side drive. $6,300; $2,000 dn. Owner. Address C G 104, Tribune.

— — — DON'T OVERLOOK THIS! — — — $650 cash, $42 mo. buys 5 rm. brk. bung. 37½ ft. lot; gar. N. Oak Pk. loc. Aus. 2606.

INSPECT 508 S. AUSTIN-BLVD. TODAY— Estate must sell; 4 bedrm. res.; h. w. oil ht.; 50 ft. lot; gar.; priced low on terms.

— — LEAVING CITY—MUST SELL — — N. Oak Pk. 5 rm. bungalow, oil ht., garage. Only $5,250. Terms. Austin 3121.

MOD. 6 RM. RES.—NR. JACKSON; LOT 37½; new flrs.; furn. and bath; cab. kit.; gar.; sac. $6,500. 900 Home-av. Vil. 4747.

5 RM. COR. BUNG.—NR. "L"; H. W. HT.; oak trim.; gar.; less than mtg.; pr. $3,500. Terms. Wittbrock, 900 Home-av. Vil. 4747.

10% CASH—N. OAK PARK 6 RM. HOUSE, 50 ft. lot. Woodburn. fireplace, h. w. oil. 2 gar. Only $9,850. Euclid 205.

6 RM. BUNG. NR. L; 2 C. GAR.; PRICE $5,000. James, 914 Gunderson. Euc. 895.

River Forest—17 minutes to loop.

OPEN FOR INSPECTION.

935 Monroe-av., River Forest. Be certain that you inspect this home, for it must be sold. A wonderful house in a lovely setting on one of River Forest's finest streets. All reasonable offers will be submitted for approval. This house will be sold for less than the original first mortgage. Open from 1 to 5 p. m. Sunday, June 12, 1938.
THE BILLS REALTY, INC.,
HARLEM AND CHICAGO-AVS.
FOR. 2500. AUS. 2328.

OPEN TODAY, 2-6,

1126 Forest-av. Sell or rent mod. wht. hse.; lge. liv. rm., 3 bdrms., 2 tile baths, wooded lot 75x218. BAIRD & WARNER. Euc. 1855. Man. 1815.

BRICK COLONIAL HOME—4 BEDROOMS, library, clubroom, 3½ baths. 935 Monroe-av., River Forest. Open Sunday 1-5. Van Doren Realty Corp. Village 9220.

Riverside—19 minutes to loop.

WELL LOCATED 6 RM. RES., BUILT BY owner; 2 car brick gar., h. w. ht., insulated, tile bath, lge. lot. Must be seen to be appreciated. Price $10,500. Open 1-5 p. m. A. M. Moysey & Co., 3208 S. Oak Park-av. Lawn. 2995-Berwyn 1995.

FOR QUICK SALE—4 BEAUTIFUL WOODed lots left. East Grove and Kent-rd. Wab. 2508-Jun. 9038. M. D. Rogatz, owner.

RIVERSIDE LAWN—50 FT. LOT, MUST BE sold. $1,000. Carlsen & Moraves, 3258 S. Harlem-avenue.

Villa Park—26 minutes to loop.

2 STORY RESIDENCE—7 LGE. RMS. AND Rec. hall; A1 cond. L. R. 14x24 with firpl., 4 bedrms., h. w. ht., garage. Lge. landscaped lot, shade trees; a real buy at $7,500, easy terms. Other homes, $3,500 and up. Sterett, 701 West St. Charles-rd., Elmhurst. Ph. 1952.

WIDOW FORCED TO SACR. MOD. 4 RM. bung., glzd. porch, lge. attic, furn. ht., gar. Beau. lot, $3,000, $350 dn., bal. like rent. Kuenzel & Frye, 29 E. Park-boulevard.

FOR $300 CASH EA. WILL ISSUE DEEDS to several 50x175 ft. lots; North-av.; orig. pr. $1,000. Address K 455, Tribune.

REAL ESTATE—SUBURBAN—WEST.

Villa Park—26 minutes to loop.

OPEN FOR INSPECTION TODAY—5 RM. brick insul. bung. with encl. pch.; unusually good cond.; good size rms.; very mod. kitch.; ample cabinets. Atra. bath. A real value at $5,750. See today this choice loc. and all it offers on terms like rent. MYERS, Realtors, 212 S. Villa. V. P. 2625.

Western Springs—24 min. to loop.

OUR LOSS—YOUR GAIN.

— — — 4219 LINDEN-AVENUE — — — BUILDERS SACRIFICE.
NEW
6 ROOM COLONIAL HOME.
F. H. A. PAYMENTS, $67.50.
Open for inspection, 12 to 6 Sunday.

GRAND-AV., NEAR OAK—50X135; STREET impr. in, $1,075. Address K 509, Tribune.

Wheaton—38 minutes to loop.

— — NOW YOU CAN BUY A HOME — — SMALL DOWN PAYMENT. WE WILL ASSUME YOUR LEASE. $55 PAYS ALL FHA MONTHLY CHARGES. NEW 6 RM. AND GAR., 2 STORY BRICK. INSULATED HOME. DRIVE OUT TODAY. ROOSEVELT-RD. AT WHEATON-AV. WASHINGTON WHEATON DEVELOPMENT.

NEWLY COMP. CAPE COD MODEL HOME— Flagstone exterior; mod. in every detail; only $5,000; E Z terms. Cor. Prairie and Nepil-avenue, 1 blk. S. of the Jewel-rd. sta. of C. & A. E. R. R. Open for inspect. Sun., 1-5. Wm. Durchslag, 2305 Milwaukee. Humboldt 5100.

6 RM. MODERN HSE.—1 ACRE GROUNDS. Wooded loc. Only $3,500 terms. Also 7 rm. Colonial, 1½ baths, fireplace in lg. liv. rm. Many features. 119x165. Beaut. wooded. Nr. school and sta. Only $7,500. R. M. Crooks, 132 W. Liberty, Wheaton.

HANDSOME MODERN BUNG.—5 LARGE conveniently arranged rms.; splendid location; near college. Only $6,750. H. Dwyer, 303 E. Front-st., Wheaton.

General.

BEAUTIFUL 10 ROOM RESIDENCE. PRICED FOR A QUICK SALE. With sun porch, sleeping porch, servants' quarters on 3d flr., 3½ baths with showers; all baths, kitchen and butler's pantry tiled; stoker heat; large grounds, rock garden and pool; two 2 car garages; best residential district; near school, 60 min. to Chgo. by electric or train. No Realtors. 710 Downer-place, or phone 4318, Aurora, Ill.

NO DOWN PAYMENT.

To clear surplus of last fall and start new volume production in lower brackets builder will spread your down payment over a period of 5 years AT NO EXTRA COST on a high grade 6 room home in one of the finest western suburbs. This offer is made only to responsible people whose average monthly rent is near the $100 mark. For further particulars Address O M 269, Tribune.

FIRST TIME EVER OFFERED.
Working Man's Farm.
Entire Block Deep; Paved Road,
Electric, Land Just Plowed
You can build immediately.
$375—$75 cash—$5 mo.
With Homes for $1,275; terms.
Inspect Sunday or Week Days 2-7.
East side of Mannheim-rd [45] La Grange-rd. 5 blks. North of North-av.

WARRENVILLE—SML. HSE. WITH ½ ACRE on Paved Highway, near sta., stores and school. A Real Buy. $750. Terms. For details. Address E S 328, Tribune.

5 RM. HOUSE—$250 DOWN, $22 PER MO.; elec. line and bus trans.; near school. Address E N 374, Tribune.

WARRENVILLE—7 ACRES, $250 PER acre; electricity; hard roads; terms; will divide. 5647 S. Loomis.

NO DOWN PAYMENT—LGE. 6 RM. BRK. tile bath; gar. attch.; ready Sept. 1. Only resp. persons cons. Address K 461, Tribune.

REAL ESTATE—SUBURBAN—MISCELL'S.

FINE SMALL HOME.

Electric transportation, commuting distance Chicago; near Lake Michigan beaches, school, stores, etc. Easy terms to right party. Address O Y 296, Tribune.

MY 4 ADJ. LOTS, $50 EACH—4 BLKS. TO Lake Mich. Fast elec. trans. to loop. Only $179 if you take all, $25 cash, 50 cents a week. Owner. Address O T 76, Tribune.

ESTATES PROPERTY.

BEAUTIFUL SUMMER HOME—15 MILES from Rice Lake, Wisconsin; compl. furn.; motor boat, etc. Owner's, guests' and servants' cabins; 5 baths. Very desirable.
DICKSON-FERGUSON CO.,
1510 Sherman, Evanston. University 8210.

GENTLEMAN'S FARM—20 ACRES; NEW house; 7 rms., 3 baths; large stable, other bldgs.; 6 mi. w. of Lake Forest, 2 mi. e. of Libertyville; nr. trans. Mrs. Waller, Lib. 423, or Mr. Beckwith, Lakeview 6480, week days.

REAL ESTATE—ACRE PROPERTY.

— WILL BUILD AND FINANCE TO SUIT — ON ½ ACRE TO 2½ ACRES.
Just 3 miles north of Chicago limits.
Best of soil, trees, imps. in and paid.
Conv. to stores, roads, schls., all transp.
Agent on prem. daily 10 a. m. to 8:30 p. m.
LOCAL OFFICE N. E COR. PROSPECT AND Milwaukee-av., 4 blks. N. of Dempster-st.

$245 FOR ½ A. COUNTRY HOMESITE— 1 mile west of Waukegan-rd. $50 cash, $10 mo. Dundee-road being repaved. Take any road north or south of Dundee-rd. to Pfingsten-rd., then to Dundee-rd. Oliver Salinger & Co. Central 5870.

FOR SALE—SUBDIVISION PROPERTY, 80 a. located at intersection of 2 concrete highways, near Tinley Park, Ill. Address O M 240, Tribune.

LARGE TRACT—1 ACRE, BIG AS 8 CITY lots, on electric transportation to loop. $169, only $25 down, and $1 a week. Address O Y 292, Tribune.

$395 BUYS 100X330 ACRE TRACT ON Greenwood-av. just S. of Lake-av., W. of Greenview. Ph. Niles Center 5.

$10,500 BUYS 27¼ ACRES WEST OF KENilworth worth today $20,000. 2,600 ft. cor. concrete rds. Ph. Niles Center 4.

5 AC.—GOOD HOUSE, BIG BARN, ORCHard; ideal for tearoom, on Irving Pk.-blvd., 3 blks to sta. B. B. Clover, Itasca.

MY ACRE RICH SOIL—1½ MILES DEPOT Sac. $175. Address O P 71, Tribune.

REAL ESTATE—OTHER CITIES.

SALE OR LEASE—MODERN BLDG., FIRST class, 13,500 sq. ft. Particularly adaptable Executives' Offices or commercial business almost any kind. Within 2,000 ft. World's Fair Grounds, 1 block Subway, 2 blocks Railroad. Immediate possession. Attractive tms. E. L. DASHIELL, 3901 Main, Flushing, N. Y.

BUSINESS PROPERTY FOR SALE IN CITY of La Salle, Ill. Good location. 1 story, brick, 25 ft. frontage by 80. Lot 115 ft. deep. 40 ft. brick stack. Can be bought with or without laundry equipment. ADDRESS E J 29 TRIBUNE.

WAUPACA, WIS.—7 RM. RESID., PLUMB., elect., oil heat, 2½ acres landscaped on river and lake. 1 mile schools. $5,500. ADDRESS N J 213, TRIBUNE.

TO CLOSE AN ESTATE IN ANDERSON, Ind.; will sell 5 small hses. and 1-2 story store bldg. at sacr. or will exchange for Chicago income prop. Austin 3192.

REAL ESTATE SERVICE.

IF YOU ARE HOLDING VACANT UNIMproved, send for our new plan to help lot owners to realize on their investment. ADDRESS O Y 295, TRIBUNE.

REAL ESTATE—RESORT PROPERTIES.

Canada.

6 ROOM LOG CABIN AND 14 A. ON LAKE in North Ontario. Wonderful fishing and hunting. At a sacrifice. ADDRESS N J 208, TRIBUNE.

Connecticut.

OLD COLONIAL HOUSE—FINE TREES, 3 acres, $6,000. Address K 120, Tribune.

Illinois.

COME OUT TODAY.

10 YEARS TO PAY!!
Summer cottage or permanent home.
Monthly payments as low as $10.
LEON S. SEX & COMPANY.
LILY LAKE [Between Volo and McHenry].
Chicago office, 139 N. Clark-st. Cen. 3462.

Lake Michigan Frontage.

Buy resort property with a future; 1 to 50 ac. in Lake Co., Ill.; 45 mi. from loop. Have your own beach. Bargain prices; EZ terms. See this before buying; write for map. Address H Y 325, Tribune.

MODEL COTTAGE—READY TO OCCUPY. $250 down, 5 years to pay balance. Brand new, completely finished; drive out Sunday [Route U. S. 12] to Lake View Villa, north side Bangs Lake [east end] at Wauconda, Ill., or phone Randolph 9121 for free road map. Gentiles.

MUST SACRIFICE MY 5 ROOM CORNER cottage—50 miles from Chicago, 150 feet from lake; heavily wooded; completely furnished, running water, bath, garage, basement built for winter use; value $7,500. Will take $3,800; private. Address O X 238, Tribune.

LONG LAKE, ILL.—ROUTE 20; 6 R. LAKE front; modern cottage; big lot; east shore; modern con.; gas, elec., cistern, well. Ref. Good for all year use. $2,500 cash required. Brautigam, Calumet 6858.

ROUND LAKE SUMMER HOME ON LAKE. Brick 9 rooms, 40x12 screened porch, deep well, basement gar. Lot 100x150, beautifully landscaped; $16,000 valuation; sell approx. $9,000. Easy terms. Irv. 6210.

AT PETITE LAKE — 4 ROOM COTTAGE, plastered, flush toilet, shower, running water, enclosed sun porch, natural stone fireplace; furnished; boat; 50 miles from Chicago. Address N L 567, Tribune.

MUST SELL COTTAGE ON PISTAKEE Lake, Inside water plumbing, gas, elec. $1,650. Also water front lot at a bargain. Terms. Address P Y 92, Tribune.

CHARMING COTTAGE—PRIVATE LAKE, 45 miles northwest; sand beach; good fishing. Sell for $850; need $100 cash. FHA terms. Address P Y 93, Tribune.

ROUND LAKE—$1,020 CREDIT ON $1,195 wooded lot, Harris subdiv.; bal. $10 mo. Best offer. J. Martin, 815 N. Francisco.

LRG. LOT ON E. SIDE BANG'S LAKE, Wauconda, suit. for perm. home; paved hiways. Peterson, 1051 Dakin. Lak. 9186.

CHAIN O' LAKES—NR. ANTIOCH, 50X150 ft. lake lot, $295, 4 room cottage, $600; terms $10 month. Address E M 272, Tribune.

RENT OR SALE—MANY LAKE COTTAGES Chain O'Lakes. 50 mi. Chgo. S. H. Nelson, 928 Main-st., Antioch, Ill. Ph. 23.

IDEAL 4 RM. COTTAGE—RUN. WATER; 39 mi. Chicago. Address O Y 83, Tribune.

REAL ESTATE—RESORT PROPERTIES.

Illinois.

PRIVATE ESTATE
NOW OPEN

Beautiful sought-after lake property now offered to public AT

RENEHAN BEACH
new addition to
Round Lake

Last desirable lake property of its kind close to Chicago.

LAKE COTTAGE AND LOT, $595

LOW AS
$50 DOWN.
$3 WEEKLY.

Own the lake cottage you have planned and dreamed of for years. Built on one of the few remaining natural springfed lakes still available, with safe sandy beach—only one hour by train or auto from Chicago.

SENSIBLE RESTRICTIONS
No Assessments

Now in our 15th year of developing lake property in this vicinity we have found it a good policy to sell to substantial people of the right sort. We maintain a staff of architects who design homes that are really distinctive and they are built to specifications that will pass the most rigid inspection.

UNSURPASSED
Bona Fide Offer

$50 Down—$3 wkly.—Large living room—Large sleeping porch—Kitchen—Dining nook—Inside toilet—Asphalt shingle roof—Screens throughout—ALL NEW MATERIAL—CARPENTER BUILT—LARGE LOT.

INSPECT OUR MODEL HOMES TODAY.

We will build for you at your convenience. Move into your own lake cottage NOW and enjoy living at this ideal lake retreat where you can relax to your heart's content.

DRIVE OUT TODAY

To avoid the afternoon rush and unnecessary waiting please drive out in the A. M., when we can devote more time to your interests.

Follow Cicero-av., new super-highway [Route 41] to Route 20, then west to Round Lake. Steam and electric railways and motor bus provide dependable, frequent transportation. Without obligation phone or write for information or free transportation.

L. B. HARRIS CO.

9TH FLOOR—HARRIS TRUST BLDG.
PHONE CENTRAL 5950.

THE TRUE STORY!

WONDER LAKE

NATURE'S BEAUTY SPOT,
4 Miles from McHenry, Ill.

A Group of WELL KNOWN CHICAGO SPORTSMEN

Bought practically ALL 12 miles of shoreline around this magnificent wooded Spring-fed Sand Bottomed Lake, just 50 miles northwest of Chicago. Then they:

[1] Stocked this lake with 5,000,000 Bass and Pike and prohibited fishing for 3 years, so the fish would grow and breed under ideal conditions. [Fishing officially opened at Wonder Lake September, 1934.]

[2] Set aside 60 acres as a permanent pheasant cover and hunting grounds for owners.

[3] Made the lake STRICTLY PRIVATE, so only owners could fish or hunt.

[4] Refused to sell property further than 1½ to 2 blocks from the water.

[5] Set aside great big sand beaches with piers every ¼ mile so there would always BE MORE than ample beach facilities for children, grownups, and boat landings.

[6] Priced the property so low that every one—even ordinary wage earners—could afford a country home.

[7] Arranged financing terms on homes so low that the yearly cost is less than a season's rental for a cottage elsewhere.

[8] Absolutely prohibited Dance Halls, Roadhouses, Hotels, Boarding Houses, etc.

[9] Made it an exclusive GENTILE community.

CAPE COD DESIGN
BRAND NEW MODEL HOMES.

$795,
$1,195 — $1,995.
DRIVE OUT NOW.
ONLY 1 HOUR AWAY.

Take Milwaukee-av. to the second crossroad in Half Day, turn left, follow signs, or take any road to McHenry, Ill. Follow signs.

WONDER LAKE

W. A. WOOD.

CEDAR ISLAND HOME.

A fine show place. Very pretty. 14 lots with channels and islands. Sea wall. Many fruit trees, shrubs, and flowers. 5 room house, furnace, running water. Both boats and boat house, 3 rooms above. 50 miles from Chicago. Pistakee Bay. Merrimac 8868.

EXCEPTIONAL BARGAIN.

5 room lake front cottage on heavily wooded lot, 55x150 ft., running to water's edge, $1,675; terms. House built for winter use. Spring-fed, sand-bottom lake; 37 miles Chicago; private; restricted. ADDRESS N T 446, TRIBUNE.

THE ONE YOU LOVE WILL LOVE THIS lovers' retreat, away from the world, on a glorious 12 mile heavily wooded sand bottom lake; 4 rooms, Eugene design; white with green trim; inside toilets, etc. $695 complete, incl. boat; only 50 miles N. W.; will take $10 month. Address E N 673, Tribune.

COTTAGE AND LOT, $585.

Large living room; sleeping porch, dining nook, kitchen, inside lavatory; large lot on spring fed, sand bottom lake; 37 miles Chicago. See the model home at once. ADDRESS O T 276, TRIBUNE.

— — — HIGH WATER FRONT LOT — — — 15 large oak trees, restricted community of high class people. Gentiles. Suburban trans. 35 miles N. W. of loop. 29 trains daily. Sacrifice price for quick sale. Address N T 492, Tribune.

— — CHANNEL LAKE, ILLINOIS — — Furnished summer home on lake. 5 rms., bath, large glassed porch, garage, fruit trees, sandy beach. Lot 50x300. Value $11,000. Price $5,000. D. A. Matteson, 2847 N. Clark.

SACRIFICE 300 WOODED AND WATER front 50 ft. lots. McHenry Co., on Nippersink, 35 miles from Chgo. limits. Price for group, $35 per lot. Easy terms. C. H. Cress Co., 201 N. Wells-st. Sta. 4640.

FOX LAKE—LAKE FRONT; 4 ROOM COTtage, 50x200; $3,000. TERMS; BEAU. wooded lots, $300 and up; terms. Meine, Div. 7337. Garden Spot Hotel, Ingleside, Ill.

4 ROOM NEWLY BUILT COTTAGE— Screened pchs., inside toilet; pri. sand beach; 55 mi. Chi.; $900, terms. Address L 117, Tribune.

SAC. BEAU., ALL YR. 5 RM. MOD. HME. Comp. furn., rfr., oil ht., $5,200, tms. Ideal riv. loc. Mrs. Berg, Mt. Moriah sub. Cary, Ill.

NEW 4 RM. HOME IN McHENRY C. CLUB sub. Wooded lot; gd. beach. Pr. $1,095. E-Z terms. Kent & Co., McHenry, Ill.

50X150 LAKE LOT—BLOCK TO LAKE; $99; terms, $5 month. Nr. Antioch, Ill. 3 room cottage, $395. Address E S 161, Tribune.

FOR SALE OR RENT — WEEKLY OR monthly. New 4 rm. all year cottage. 1444 N. Kesler. Spaulding 4821.

(Continued on following page.)

REAL ESTATE—RESORT PROPERTIES.

(Continued from preceding page.)

Illinois.

IT HARDLY SEEMS POSSIBLE— [illegible]

BEAUTIFUL PRIVATE ROCK LAKE. [illegible]

SYLVAN LAKE [illegible] A gem, apart, in tranquil surroundings. Would you be shown? On Route 63 between Routes 22 and 59-A. Inquire of A. G. Schwerman, Owner, Gilmer Postoffice, Mundelein, Ill.

MUST SELL BEAUT. SUMMER HOME—With 5½ ac. of land, over 300 shady trees on the beaut. Fox River, 38 mi. from Chgo. 10 trains daily, 17c fare on a monthly ticket. Newly decor.; furnished; ready for occupancy. 3 bedrms., liv. rm. 40 ft. screened pch.; gas, elec., hot water, bath, furn. ht. Must be seen to be appreciated. Call Forest 2021 or write owner, 947 Williams-st., River Forest, Ill.

Indiana.

SUMMER HOME LOC. IN LONG BEACH'S most exclusive section. 7 large rms. and slpg. pch.; beau. landscaped lot 120x250. Beautifully furnished, extra lge. living rm. with firepl., gas, elec. and run. water. Furn. ht., 1½ baths, shwr., outdr. barbecue, scrnd. pch., short dist. to beach. Adj. golf course. Gentiles. Price reas. Will furnish transportation. Address N M 210, Tribune.

. . . SUMMER HOME ON . . . BEAUTIFUL LAKE WAWASEE. Colonial, picturesque setting on lake's finest shore. 4 bedrooms, bath, built-in linen closets, terraced living room, dining room, kitchen, lavatory, electricity, running water, furnace, tile floors, plaster on metal lath, fireplace, double garage. Occupy immediately. ADDRESS BOX 523, GOSHEN, IND.

WILL SACR. MY 2 ADJOINING WOODED homesites in Dunes less than 1 block to Lake Michigan. Only $190 each if you take both. Need some cash. Write quick. ADDRESS N M 447, TRIBUNE.

DUNES LOG CABIN SITES. TOTAL PRICE $105: CLEAR TITLE. Only $15 down, $3 a month; only a few left. Owner. Address N M 430, Tribune.

OWNER MUST SACR. NEWLY BUILT LOG cabin in Dunes, nr. beach, golf, station. Want part cash; tms. to right party. Owner. ADDRESS O Y 299, TRIBUNE.

— RENT, SELL, OR TRADE—"NICHOLS" — Hse., Michiana Shores, stop No. 31; comp. furnished, all yr. home. Open Sunday. HOUHA, 818 HARR., OAK PK. EUC. 21.

NEW LGE. 3 RM. COTTAGE—SCREENED porch; lot 50x130. Prv. beach and pier; exclus. dist. Cedar Lake. Owner, Carl Axelson, 8 Warren-st., Calumet City, Ill.

— — SEE THIS IDEAL COTTAGE — — Right on Koontz Lake. 4 cozy rooms, large screened porch, furnished; wooded lot; $1,650, low terms. Kramer, 1536 E. 69th.

SACRIFICE 4 HEAVILY WOODED ADJ. lots, 1 block from Lake Mich., $172.50 each, if you take all; easy terms. ADDRESS O Y 297, TRIBUNE.

SACR. CEDAR LAKE COTTAGE—3 RMS., gl. porch, water, elec.; fruit trees; garage. 50 foot front. Cedarcrest 0786.

SUMMER COTTAGE—3 ROOMS, SO. SIDE of Deep river at Liverpool. 2 boats. Charles Bauer, R. R. 1, Box 355, Gary, Ind.

$300 LOT ON BEAU. WOODED KOONTZ Lake, 100 mi. Chgo. Will sacrifice for $150 cash; desirable loc. Capitol 3488.

BIG EQ. DUNES HY. LOT. BEVERLY SH. ½ pr., or trade. Address L 63, Tribune.

CEDAR LAKE SOUTH SHORE SUBDIVIsion corner, 60x125. Reas. Rog. 0395.

BEVERLY SHORES—LOT 63X125: WILL sacrifice. Address O M 247, Tribune.

4 RM. COTT. AND FURNITURE ON RIVer, 40 miles S. De Mille. Pullman 4000.

Michigan.

MICHIANA SHORES

Own a Lake Michigan Home!

On roomy wooded hilltop lot right at Lake Michigan in heart of the Dunes. Distinctive design, 4 big rooms, spacious porch, basement. Insulated for all year use. Stone fireplace. Uncrowded. Private beach. All sports. Moderate price. Terms. Hourly trains to loop. On U. S. 12 just east [beyond] Michigan City. Come out or write for FREE FOLIO of Cabin plans and pictures. LONG BEACH CO., Michigan City, Ind.

LOG CABIN—ON LG., TIMBERED LOT frt. L. Chapin, sprg., won. view. Pr. $2,000. 5 A. adjoining B. Springs, wooded shore on St. Joe river, bearing apples and grapes; elec.; will erect house; terms. 47 A. 600 ft. fronting L. Chapin, 5 rm. hse., barn, 30 A. bearing fruit. Several fine inland lake and L. Michigan properties for sale, also desirable summer homes to rent for season. Let us know your requirements. McOmber & Co., Berrien Springs, Mich.

94 ACRE PRIVATE LAKE PROPERTY — Beautiful wooded hills; very scenic landscaped; strictly high class; $27,500. Also 344 acres with private lake and mile of beautiful trout stream; 125 acres timber; 100 acres crop land, balance brook watered pasture. Good set farm buildings. $10,750. Above properties finest of kind in S. W. Mich. Other lake properties and estates. E. M. Cadwallader, Augusta, Mich.

GRAND BEACH—BARGAIN. BEAUTIFUL summer or all year round home, completely furnished; heated; 4 bedrooms; 2 baths; lavatory; car garage and servants quarters; 2½ acres centrally located on golf course; 900 feet from lake. Owing to owner living out of town, will sacrifice. Dor-Resta Cottage, Perkins-blvd. Open for inspection Sunday or week days.

— FOR SALE OR LEASE FOR SUMMER — IMPOSING MICHIGAN HOME. 60 ac. on Burt Lake, Route 27, near Indian River Village; 8 rooms, 5 baths, 3 car garage. All landscaped; large flower and vegetable gardens. Fine fishing and shooting. Make good fishing club or resort. Cost $100,000; sell $25,000. Geo. A. Peters, 3992 Utopia-court, Cocoanut Grove, Miami, Fla.

LAKE MICHIGAN—INLAND LAKE AND RIVER FRONTAGE ON PAVEMENT. City 2 miles. Beautiful Grand Traverse Bay front, river. Wonderful inland lake rear; magnificent trees. Rarest thing in Michigan. 660 feet frontage; only $15 per ft. A real home. G. M. Porter, Muskegon, Mich.

SMALL FARM ON BEAUTIFUL BRANDYwine Lake, Van Buren County, Michigan. 5 room bungalow, barn, other buildings, 14 acres wooded land with good beach, suitable for cottages, 34 acres grain or fruit. Address or call Farm Dept., First Nat'l. Bank Chicago. Phone Franklin 6800.

FOR SALE—¼ MILE LAKE MICHIGAN frontage, containing 68 acres. Well wooded —beautiful beach—complete seclusion. $1,800. Also 40 acres just off Highway U. S. 2. Good view of Lake Michigan. $200 takes it. Easy terms. Frank M. Gierke Sr., Manistique, Mich.

—LAKE MICH. FRONTAGE, $20 PER FT.— Scenic Shorewood Hills; restricted. Clientele, appeals to buyers seeking refined environment. Inspect model year round $3,500 cottage—drive 20 mi. past Mich. City, U. S. 12, nr Sawyer. Normal 3676.

FINE FISHING AND HUNTING AWAY from the crowds, at Big Twin Lake, Kalkaska Co., 1 mi. long, 1 mi. wide; big lake front lots, sand beach, wooded, 50x850 ft., $10 mo. G. W. Swigart, owner, 32 N. State. Circ. mailed free.

— — — IN BEAUTIFUL MICHIGAN — — — LAKE MICHIGAN, INLAND LAKE AND RIVER FRONTAGE. Tourist camps on trunk line highways. Fishing and hunting camp sites. Write us what you want. Address E O 11, Tribune.

SUMMER OR ALL YEAR AROUND HOME in Mich. resort area, near shores of Lake Mich.; city conv.; comp. furn.; vegetable and flower gardens; beaut. grounds, woods, and dunes; $4,800. G. Kilmer, Holland, Mich., R. 1.

— — — BE WISE—LOOK AROUND — — — See America's most beautiful landscaped lake community, Howell Pt., Diamond Lake, Cassopolis, Mich., before buying elsewhere. 12-20-212 to M-60 to entrance or call Har. 8585.

GUN LAKE, MICH.—COTTAGE. FIREPLACE, electric stove and refrigerator, inside toilet, No. 9444, near Trails End. Owner at cottage or Mrs. Griffiths, Cloverdale, Mich., R. R. 2.

100 FT. WIDE, WOODED BEACHWOOD tract. Hiway, bus, elec., rip. rights. Restricted. $1,500, terms. DAVID ANDREASON, Sawyer, US12, Mich.

— — — — — — VISIT — — — — — — CLEAR LAKE WOODS AT BUCHANAN, MICHIGAN.

PRICED TO SETTLE ESTATE — HOUSE, elec. light, barn, henhouse, 3 a. good land, 20 rods lake frontage. Good fishing. Write W. D. BROOKS, Cloverdale, Mich.

VERY DESIRABLE LOCATION—10 ROOM house and cottage, overlooking lake. Good income; plenty of possibilities for improvement; reas. Address E P 2, Tribune.

WIDOWER WILL SACR. LOG CABIN — Fronting Shavehead Lake, 125 miles from Chgo.; $1,000. Address O M 267, Tribune.

9 ACRES, 4 BLDGS. FRUIT. GRAPES. hard road, 80 mi. Chgo. and cash trade for property. Address K 586, Tribune.

FURNISHED COTTAGES — NEAR LAKE Mich. 7 hours from Chicago. Tri. 8236.

FOR SALE, RENT—COTT. AT TALLMAN Mich., 20 mi. E. of Ludington. Mid. 0354.

CHOICE LOTS, TWIN LK., DOWAGIAC Mich. $48. Terms. Address N X 562, Tribune.

Minnesota.

BIG WHITEFISH LAKE, MINN.—6 A. lge. pine, 300 ft. so. facing frtge. Perf. bch.; lge. log cabin, log guest cabin, furn.; run. water. Will divide. No better Minn. loc. G. E. Fosbroke, 428 N. Y. Bldg., St. Paul.

REAL ESTATE—RESORT PROPERTIES.

Wisconsin.

Nature's Last Frontier

A Fisherman's Paradise

[illegible]

Bohners Lake

[illegible]

BOHNERS LAKE.

— MORTGAGE HOUSE LIQUIDATION — Beautiful Edgewater Park, TWIN LAKES, WISCONSIN, offers a lifetime opportunity to acquire a lot or home at sacrifice prices on your own terms. Running water and all improvements. New, modern, formerly the famous Simmons estate. Act now! Route 41 to Route 173, turn left—13½ miles to Miller's corner, then right 3 miles to property. FIRST UNITED FINANCE CORP., 9 W. Washington-street. Franklin 1966.

OAKWOOD SHORES

On the Beautiful Fox River.

50 miles to this heavily wooded property. Cottages of all types. 4 rm. cott. with large porch, inside toilet, water, elec. $1,150. Lge. 50 ft. water front lots, sand beach. $350. Inside lots, $98. Terms. Drive out Milwaukee-av. thru Antioch, continue 5 mi. north to Brass Ball Corners, then 4 mi. West on route 50 to Oakwood Shores.

— — — SHERIFF SALE BARGAIN — — — Execution of judgment makes it necessary for client to sell his 28x34 cottage and 200 ft. wooded frontage on Amacoy Lake on highway 40, 8 miles south of Bruce. 4 rooms, 2 porches, A1 condition. Musky, pike, bass, fine beach. Cottage sealed inside. $150 cash. Must be sold at once. A real bargain. Mortgage Service Corporation, Menomonie, Wisconsin.

SUMMER HOME — ON 5 ACRES, LOST Lake, Sayner, Wis., Villas County. Main house has living room, fireplace, dining porch, kitchen, 4 bedrooms, hot and cold running water and bath. Also log cabin finished in knotty pine; fireplace, hot and cold running water, woodhouse, icehouse, maid's room, and garage. Sell reasonably. ADDRESS E O 15, TRIBUNE.

ON SCENIC LAKE NOKOMIS—NEAR TOMAhawk; 45 miles shoreland; heavily wooded ½ ac. or more lots; $150 to $650; terms. Elect., good fishing, swimming, will build log cabin, 2 bedrms., inside toilet rm., $325; cash, $200, balance mo. Gentiles. Address N K 445, Tribune.

MUST SELL

beautiful 4 room cottage on an unknown large, natural springfed lake; only 59 miles northwest of Chicago; $700 complete; $100 cash; $12 per month; no trades. ADDRESS N M 275, TRIBUNE.

FOR SALE—THREE BEAUTIFUL LOG homes; one with private lake; four frame summer homes; three resort and cabin sites; several ideal locations for summer homes; all at reasonable prices in Vilas County, Wisconsin. John E. McKenna, Woodruff, Wis.

IF YOU HAVE LOOKED AROUND—SEE this unusually attractive, well built cottage; studio liv. rm., huge firepl.; perfect setting. Sacr. Terms. 2 hrs. Chgo. E. C. JONES, Chgo. Club, Delevan Lake, Wis.

THE MOST BEAUTIFUL LOCATION AND home in Wisconsin, 9 ft. fence. Have several deer, 1,200 fruit trees, trout stream. Self-supporting from fruit and deer. Keeper's house. 70 acres, $15,000. Lake Superior. ADDRESS N L 322, TRIBUNE.

Summer Home, $695 Compl.

Small dn. payt. Bal. $15 mo. 1½ hrs. N. W. Best bass fish. Big sand bottom lake. Wooded. Gentiles. Address E T 482, Tribune.

$1,000 LAKE COTTAGE....................$550 An entirely screened pch. cottage overlooking Wis. spring-fed large lake with 900 ft. private sand beach; 55 miles from Chicago; terms. Address L 108, Tribune.

FORECLOSURE BARGAIN—TAVERN, dance hall, 7 cottages; 270 ft. lake front.; 185 miles Chicago; cost over $30,000; sacrifice $7,500. Address O M 268, Tribune.

700 AC. TRACT—1,400 FT. FRONTAGE ON Island Lake, Manitowish chain. $4,500. Also other frontage on Turtle Water and Manitowish chain. H. Wood, Rog. Pk. 8200.

FOR SALE OR RENT—DELAVAN LAKE front; beautiful estate; $175 and up for season. I. F. Pomey, Delavan, Wis., R. 3, South Shore.

STRICTLY MOD., NEWLY DECOR., 5 RM. house; 2 pchs.; 58 ft. wat. front; inspect this week. H. Wilson, Halls Point, Brown's Lake, Burlington, or ph. Hollycourt 1698.

SUMMER COTTAGE—100 MI. CHGO.; 2 CAR gar., running wat., elec. lgt., inside toilet, newly decor., two 50 ft. lots, $2,200. Take small down paymt. Kil. 3309, Monday.

TO CLOSE ESTATE—753 ACRES; 7,500 feet on 3 lakes. Famous Wisconsin Lake Region; only $2.98 per acre. Baker, St. Croix Falls, Wis.

BEAU. SUMMER HOME—BUILT IN 1937 on Lake Marie, Twin Lakes, Wis.; Edgewater Park sudiv.; 7 rooms, 2 baths; run. w., gas, and elec.; 150x150 lot. Hum. 9463.

LAKE GENEVA—100 FT., WOODED LAKE front; very desirable and secluded; 700 ft. well water; sacrifice, $45 per ft. Private party. Address K 445, Tribune.

FOR SALE—COTTAGE ON SO. WISC. LAKE. $1,500. Cost 3 yrs. ago over $3,500; comp. furnished, elec.; toilet; terms. Trades not wanted. Address N M 426, Tribune.

MODERN HOTEL AT WISCONSIN DELLS; in town; all outside rooms with private baths, large kitchen; excellent clientele. Requires $20,000 down. Address E O 40, Tribune.

EAGLE RIVER, WIS.—ON WATER THOROfare between Eagle Lake and Catfish Lake. Exceptional bargain for cash. 40 acres, $1,200. Address E O 43, Tribune.

LAKE DELTON—FURN. ALL SEASON COTtage. Sell or rent. 4 screened porches. Fireplace, elec., well, 3 shady lots. Outboard. Bargain. W. G. Evenson, Baraboo.

12 ACRES—800 FRONT, BIG TWIN, VILAS Co. Fine sand beach; big trees. Ideal location for resort. Must sell. Owner, 2221 Commonwealth, Madison, Wis.

IF YOU WANT A COTTAGE, CABIN SITE, acreage, resort or rental I have it; priced to sell. Ask for circulars. A. E. Adams, Minong, Wis.

GREEN LAKE, WISCONSIN—150 FT. VAcant, north shore; many trees; ideal for summer home; build to suit yourself. D. B. GREENWAY, Green Lake, Wis.

EPHRAIM—MUST SAC. BEAU. SUMMER home, 3 bedrms., fireplace, 2 car gar. All mod. conveniences. Address K 580, Tribune.

SACRIFICE BEAUTIFUL LOG CABIN, EST. choice N. Woods lake. Sand beach frtg. Gorgeous pines. Owner. 1123 N. Menard.

EXCELLENT TIMBERED SAND BEACH, $300 foot frontage Yellow lake. Only $200 with $25 dn. Byron Selves, Grantsburg, Wis.

— — 5 ROOM MODEL LOG CABIN — — Only $285 down and terms. John S. Syver, Lawe View Park, Lake Geneva.

BEST BUY IN WISCONSIN RESORTS— Rent or Sale—Furn. cabin, Island Pines, $1,000 cash, $50 mo. 1155 N. Dearborn.

LAKESIDE COUNTRY EST.—ABOUT 5 A., N. Wis. sandy shore, timber; stone const. City conv.; barg. Box 418, Rhinelander, Wis.

REAL LOG CABIN WOODED LAKE SHORE Lake Ripley, 118 mi. U. S. hwy. 12; tms. Gentiles. O. H. Perry, Cambridge, Wis.

FOR SALE—SUMMER COTTAGES, VACANT; lake or river frontage. Upper Wisconsin. L. A. Leadbetter Agency, Rhinelander, Wis.

— — — — LAKE FRONT LOT — — — — 50x250. Secluded. Priv. sand beach, 60 mi. loop. $350. Terms. Address L 150, Tribune.

SIX WOODED LOTS ON LAKE GENEVA— Low shore, good well, private pier; $500 up. Albert Schreiner, Batavia, Ill.

FOR SALE—COTTAGES, RESORTS, FARMS, wooded frontage. Northland Lakes, Inc., "Heart o' the Lakes," Rhinelander, Wis.

EAST SHORE SILVER LAKE—60 MI. CHGO 6 rm. 2 story Col. Also wooded acreage. 8 mi. N. W. of Antioch. Beeson.

40 A. SUMMER RESORT—$900; GOOD bldgs. May trade for grocery. Gd. fishing, hunting. A. Naus, Star R. 1, Tomahawk, Wis.

SALE OR RENT—DELAVAN AND GENEVA Lake homes. Also farms, southern Wis. Reasonable. H. D. Lackey, Delavan, Wis.

MUST SELL 4 RM. COTTAGE, YR. OLD, lg. lot; finest swim. lake, fish'g. N. W. Chgo. Priv. $800. Address E P 344, Tribune.

FOR SALE — COTTAGE ON BEAUTIFUL Eau Claire Lakes in N. Wis. Write Mrs. Anna Mavett, 2524 E. 3d-st., Superior, Wis.

LAKE GENEVA—½ ACRE LOT; DENSELY wooded; restricted; sand beach; $600; owner. Address O M 243, Tribune.

SELL OR RENT 6 RM. HOUSE ON LAKE Beulah; lights; water. H. C. Wiesenthal, East Troy, Wis.

2 LAKE DELAVAN RESORT LOTS—REstricted. Sacr. for cash. Pal. 0557.

SAC. LAKE COTT., $1,500. WORTH DBL. N. Malnick Hiway Restaurant, Edgerton.

4½ RM. COTT.—PRIV. 60 MI. ON FOX River. $1,250. See Hartnell, Salem, Wis.

LAKE GENEVA—SAC. WOODED LOT, $295 terms. Address K 531, Tribune.

3 RM. LAKE COTT., $425; 58 MI.; $8 MO.; water, elec. Address H Y 240, Tribune.

SALE OR RENT—COTTAGE IN NORTH woods, Gentiles. Address N J 248, Tribune.

50 FT. LOT, LARGE WIS. LAKE—60 MI. Chicago; price $125. MEIN, Pen. 2600.

GENEVA LAKE PROP.—LOTS; HOMES; rentals. A. Pederson, Williams Bay, Wis.

$195 TAKES MY CROSS LAKE LOT NR. beach, bathing, fish., golf. Col. 5440.

REAL ESTATE—RESORT PROPERTIES.

Wisconsin.

CHOICE LAKE PROPERTY

FOR QUICK ACTION.

Very choice 100-ft. Frontage on Pewaukee Lake, mid-way between Rocky Point and Waukesha Beach; depth of lot, 625 feet; fine grove; comfortable cottage; built-in fireplace; garage.

Also Very Fine Country Homes for Sale—Just outside the city limits.

Fine, large frontage, 328 ft. on north shore of Lac La Belle, Oconomowoc; very fine beach, comfortable cottage, 3-car garage.

R. P. BREESE,

744 N. Grand Ave. Waukesha, Wis. Phone 1127, Office. Phone 2488, Residence.

Ordered to Liquidate

BIGGEST BARGAINS EVER OFFERED. 8 LARGE WATER FRONT LOTS

400 feet front.......................$95 each

6 large lots, 300 feet front.

Near the water.......................$65 each

Also large 4 room home with 2 screened porches, completely finished inside with all improvements, on large wooded lot. Price $1,050. Terms.

Drive out today to Silver Lake, Wisconsin, 60 mi. from Chicago. Take Milwaukee-av. thru Antioch, Ill., to Route 50 in Wis. [Brass Ball Corner]. Turn left, drive 50 yards to sign, take gravel road around lake to office of Silver Lake Estates. Mr. Parks.

SACRIFICE

SOUTH SHORE LAKE GENEVA.

6 room log home, charmingly rustic, built with imported cedar logs. Large living room, wood burning fireplace; 2 large bedrooms with adjoining bath, tub and shower; large kitchen and dinette and sun room; double hardwood floors thruout; full basement; furnace heat, deep well, hot water system; lot 100x250, heavily wooded grounds, landscaped; set back 150 ft. from water's edge; large pool and rock garden. Original cost in 1930, $16,000; will sacrifice at $7,500. $2,500 cash, balance terms to responsible party. No trades. Address N T 277, Tribune.

Country Home—N. Wisconsin

700 acres, large private lakes, full of fish; 5 master houses, all furnished; elec. lts., running water, farmer's house, servants' qtrs.; conc. tennis ct., boat house and boats. New, modern Jamesway barn, prize herd Guernsey cows, horses, chickens; all kinds farm machy. Ford truck, McC. tractor, tool bldgs., workshops, etc. Large part of prop. virgin pine and maple forest. Near Minnocqua at end of gd. road; complete; will sacrifice. Owner, Room 1607, 7 South Dearborn-street.

CABIN ON MOOSE LAKE IN SAWYER County—big timber, good fishing, 5 acres and new cabin, only $1,250; $250 cash, balance $15 a month. Other Moose Lake lots, $250 to $450; $25 cash, balance $10 a month. Private lakes at bargain prices; 40 acre hunting tracts, $100; $10 cash, balance $10 a month. Write for booklet, photos, and map. NORTHWOODS LAKES CO., OJIBWA, WIS.

— — — AWAY FROM THE CROWD — — — on Wisconsin's most secluded and exclusive close-in lake. Gentiles. $685 for 3 rm. cottage, screened porch, inside toilet, paint, etc., built to order, with 50 ft. lot; 4 yrs. to pay. A few other cottages and comfortable homes at economy prices. Elec., run. water, and gas in varied locations; 54 mi. over new 4 lane highway. G. M. Illges, Salem, Wis.

9 ROOM LODGE—COMPLETE PLUMBING, elec. All repainted and remodeled. One 6 room cabin. 40 acres facing Horse Head Lake, where more cabins could be built. A money maker. Good bass, wall-eyed and muskie fishing. $9,500 clear. Will trade for good Chicago real estate clear. ADDRESS E P 97, TRIBUNE.

LA BELLE VILLA HOTEL—ONLY HOTEL on Lake La Belle, Oconomowoc; beautiful grounds, beach; east shore; completely furnished; 3 fireplaces; opportunity for right party; investigate. For price, terms, write G. H. Hafemeister, Watertown, Wis.

NEW 4 ROOM CABIN—WITH SLEEPING porch; complete plumbing; 1½ acres of ground; 100 ft. facing Little Horse Head Lake; muskie, wall-eyed and bass fishing. 425 miles from Chicago. $1,650; 1-3 cash. Grover C. Elmore, 100 N. La Salle. Fra. 2650.

By Walworth Lumber Co.

4 room Queen Anne Cottage, $1,250. Completely finished. Interior wood walls. Run. water, gas, elec., sand beach. Restricted. Tms. to resp. pty. Address H Y 282, Tribune.

ON LAKE GENEVA, 9 RM. FRAME RES. Lake front, approx. 50x500; beau. grounds, 1½ baths, elec., gas, sewer, and water. Long cov'd dble. pier, 2 sty. boathouse. At a price to interest you. Open Sunday. 15 Walworth-av. on Wms. Bay, or Shel. 8820.

NEED MONEY, WILL SELL COTTAGE, $600 complete; finest lake in all Wisconsin; full of bass, pike, wall-eyes; sand beach; 2½ hours ride; take $100 cash, balance terms. ADDRESS O Y 293, TRIBUNE.

BEAUT. MOD. SUMMER HOME—NR. GOLF course; 200 ft. lake front; must see to appreciate; cost $20,000; will sell for $10,000. W. H. Gorham, Lake Beulah, Wis., 90 miles from Chicago.

SAC. NEW COT., BOAT, $500—INSD. TOIL., large Wis. lake. Address N T 276, Tribune.

REAL ESTATE—FARM LANDS.

Arkansas.

VANEMBURG SELECTED FARMS, MANganese acreage, timber tracts, all kinds; lowest prices; list free. Bee Vanemburg, Batesville, Ark.

SPECIAL—1,760 ACRE STOCK RANCH. Lots of grass, water. Other sm. ranches. OZARK REAL ESTATE CO., Melbourne, Ark.

Alabama.

BALDWIN COUNTY, ALABAMA—A WORKing man's opportunity for independence and security. Productive farm lands in prosperous agricultural section of Gulf coast. Ideal year round, mild, heathful climate. Abundance pure drinking water. Approximate 60 inches annual rainfall; 320 growing days. Good schools, churches, highways. Established cash markets. Splendid transportation facilities. Improved and unimproved good farm lands at attractive prices and easy terms. Free copy "Southland" on request. Write E. J. Hoddy, General Development Agent, Dept. B54, Louisville and Nashville Railroad Company, Louisville, Ky.

MOBILE COUNTY, ALABAMA—SPLENDID section for poultry, early truck, general farming and live stock. Write for free copy "The Southland." E. J. Hoddy, General Development agent, Dept. M 54, Louisville and Nashville Railroad Company, Louisville, Ky.

Florida.

— — $100 PER ACRE NET INCOME — — is the estimated yearly return from every $125 per acre invested in our scientifically developed tung tree groves. U. S. Dept. of Commerce estimates based on crop reports; confirm our figures. 2,500 acres in grove. Investigate our new payment plan. Address K 506, Tribune.

— — — — — STOCK FARM — — — — — One of best in Central Florida. Underlaid with lime stone, with good 8 room house, dairy barn and 240 acres of strong soil. Price $8,000—terms. Stephen McCready, Realtor, Ocala, Fla.

NORTHWEST FLORIDA — WRITE FOR free copy "The Southland," giving information about farming opportunities and recreational advantages. E. J. Hoddy, General Developing Agent, Dept. F54, Louisville and Nashville Railroad Company, Louisville, Ky.

FLORIDA CALLS YOU—NO TAXES ON your home [homestead]. Send today for list of groves and farms. Tampa-West Coast Realty Co., Realtors, Tampa.

300 A. FARM FOR SALE—200 A. IN TUNG oil grove; all or part; easy terms. P. O. Box 1095, Pensacola, Fla.

Georgia.

FARMS, OTHER PROPERTY IN AND NR. Atlanta. L. B. H. Rte. 8 Box 562, Atlanta.

Illinois.

POULTRY RANCH OR VEGETABLE FARM on Mannheim-rd., small stream, nr. North-av.; electricity. Price $675; $135 cash; $8 month. Address H Y 194, Tribune.

240 A. IMPROVED FARM ON STATE HY. 23 miles from loop. Lake, woods, farm land with bldgs. Priced less than value. Walter T. Larson, 5157 N. Clark at Foster.

126½ AC. FARM IN ILL., N. W. ON COUNty hghwy., 8 rm. house, good set of out bldgs., good soil. $56 per ac. Anton Kmoch, Route 1, Rockton, Ill.

FULLERTON-AV., GARDEN FARM—PAVED rd.; electric; school; just N. W. of city. Price $275; $55 cash, $5 month. Owner. Address H Y 309, Tribune.

80 A.—1 MILE E. OF ROCKTON; ½ MILE e. of schools on good road. Also 13 a.; gd. bldg. lots or farm land; 1 blk. hi-way; near h. sch. W. E. Cowen, Rockton, Ill.

GARBAGE FEEDING HOG RANCH—46 AC. with good bldgs. [secluded]; accommodates 1,000 hogs; 32 miles from loop. WM. A. ABELMANN, ELGIN, ILL.

A PARADISE FARM OF 205 ACRES — Beautiful bldgs. and loca. for sale at $75 per ac. by Clawson & Phillips, Hebron, Ill.

CRAB TREE DELLS MOST BEAUTIFUL spot on Fox River. 56 acres. All woods, hills, stream. Box 61, Wayne, Ill.

MUST SELL 309 AC. FARM—PRODUCTIVE soil; gd. bldg.; located on cement road. Pr. $16,000. Clawson & Phillips, Hebron, Ill.

5 AC.—GOOD SOIL, WITH HOUSE; EXCEL. trans.; $2,000; terms. Drive out Ogden-av. all way to office in Naperville. C. O. Squires.

5 AC.—IDEAL FOR POULTRY AND FARMing; must sell; $875; $100 cash, bal. terms. Reque, West Chicago [next theater].

— SMALL FARM NEAR NORTHBROOK — 200 ft. frontage, gd. rd.; elec., $825. Tms. ADDRESS H Y 407, TRIBUNE.

22½ A. FARM—ON U. S. 12, N. OF M'HENRY. 7 r. hse.; h. w. ht.; el.; lge. highway frtg. Pr. $3,500; tms. Kent & Co., McHenry, Ill.

10 AC. FRONTING CONCRETE HWY., CRK. 2 miles Palatine, $1,650. Terms. ADDRESS E N 382, TRIBUNE.

118 A. FARM ON PAVED RD. NEAR JOliet; good buildings; electricity, furnace. A bargain. Box 1021, Joliet, Ill.

REAL BARG. FOR ALL CASH—107 A. clear farm on 3 good rds., 19 mi. W. of Chicago City Hall. J. Paul, 6424 Eggleston.

15 AC. VERY FERTILE IMPR. FARM— Desir. loc.; many others; large or small. H. C. Dimond, 323 South-av., Aurora, Ill.

9 ACRES—VACANT; 45 MILES WEST; price $800. Write Box 3, Wayne, Ill.

77 AC. FARM IN ESTATE AREA—$135 AC. Wirt Lawrence, Barrington, Ill.

18 AC.—BEAU. TIMBERED; 25 MI. W. OF loop. Reas. price and terms. Col. 2133.

ILL. FARMS — ALL SIZES — BARGAINS. Write M. R. Evans, 104 Fox, Aurora, Ill.

SMALL FARM, TOUHY-AV., NR. PARK Ridge, $250. Tms. Address E P 345, Tribune.

REAL ESTATE—FARM LANDS.

Illinois.

— ATENTION, ILL. TEN. FARMERS — Why pay rent year after year on Ill. high priced farms when everything you earn or grow can be saved by using your crops to own your own farm. Many Ill. farmers are already going to the Fertile Red River Valley in Western Minn. to own there, prize farms, paying for them by giving a share of THEIR crops. For instance among our many farms we have a beau. half sect., bldgs. to be proud of, no waste land, close to market and town. Only $12,500, formerly valued at 3 times the present price. It is really a beauty. Why not allow us to tell you more about this wonderful opport. to own your own farm. Write Stanley Securities, Inc., Farm Mtg. Bankers 189 W. Madison-st., Chi.

KANKAKEE COUNTY FARM

Bennett Farm. Improved 147 acres, 2½ mi. N. E. of Grant Park. 137 acres tillable, 10 acres blue grass pasture, 6 room house, barn, double corn crib, silo, hog house and other outbuildings. All repaired and painted in 1937. This is a well located farm accessible to good markets and schools. Also other good Northern and Central Illinois farms for sale on liberal terms. For complete information write or call First National Bank Bldg. Tel. Fran. 6800. First National Bank Bldg. Tele.: Fran. 6800. Chicago.

JUST OUTSIDE CITY LIMITS— Something Brand New. Man Sized Farms. "X" Ray Homes. Easy Completed. Best Union Built. Electric, Paved Road, Large School. Farm Entire Block Deep. WITH 20X26 HOME; PRICE $850. $150 Cash, $12 Month. Afternoons, 2-8, Sunday All Day. La Grange Rd. [4 mi. W. of Harlem-avenue.] 3 Blocks South of Grand-avenue.

TWO BARGAINS.

40 A. BEAUTIFUL ROLLING TIMBERland, with good blue grass. Ideal for country estate or picnic grounds. 2 mi. from Harvard. $50 per acre cash.

100 a. Dairy farm. All under cult. 1 mile from town. Electric available. $65 per acre; one-half cash. R. M. Fritz, Harvard, Ill.

Practical Country Estate.

200 acres near Fox River; modern 10 rm. residence; hardwood floors, air conditioning, 2 tile baths, fireplace. Also 5 rm. bungalow; good barns, 30 acres of beautiful timber, large clear stream; 160 acres level plow land; price $140 per acre. Address O M 157, Tribune.

Beautiful Old Homestead.

200 acres in same family for nearly 100 years. A very sightly place, large and good bldgs., electricity; 2 homes, good land, some nice woods and hills; farm touched by live stream. Best location and priced right. Fred W. Benton, Elburn, Ill.

160 ACRES—ON HARD ROAD NEAR ELgin; to close estate; heirs will accept $100 per acre for this fine farm which has gas, electricity, telephone. Excellent soil. Charming farm house, good out buildings, splendid orchard and attractive woods. A very exceptional buy for a city man. Address E S 479, Tribune.

OWNER WILL SACRIFICE 80 A. COUNTRY estate within 3 mi. of Crystal Lake, ideal Chicago transportation. Modern 9 room brick home, servants' quarters, pretentious setting. Complete set of farm bldgs. All heavy soil, some virgin timber with spring fed creek. $13,000, $5,000 cash, bal. terms. T. J. Stahl, Waukegan, Ill. Ph. Majestic 238.

MUST SELL 410 A. STOCK, CORN, ALfalfa farm near Shirland, Ill. 2 houses, 2 barns, silo, 250 ac. plow land, 150 ac. corn, 100 grain, 50 ac. heavy timber, bal. meadow and pasture. 7 horses, 26 pure bred cattle, turkeys, chickens, complete line farm mach. Possession, $25,000. FRANKENSTEIN & CO., 110 S. Dearborn-st.

OWING TO ILL HEALTH OWNER WILL sacrifice 200 acre Country Estate in close range of Libertyville. 8 room modern home, full set of farm bldgs. All black soil. Over 160 a. under cultivation, bal. virgin timber. $125 per acre, terms can be arranged. ADDRESS K 599, TRIBUNE.

— SMALL FARMS AS LOW AS $250.00 — RESTRICTED—DRIVE OUT DAILY. Office open from 9 a. m. to 9 p. m. 2¼ mi. north of Mt. Prospect on Route 54. L. B. Andersen & Co., Inc. Arlington Heights 7066-W.

SUCCESSFUL DAIRY FARM—205 AC. FINest soil; present owner born on farm 70 yrs. ago; moving to milder climate; fine hse. Shade trees, orchard and vineyard. Priced to sell, $80 ac. W. H. Sibley, 725 Elm-st., Winnetka, Ill. Phone 3500.

— — — — — SMALL FARMS — — — — — SIZE 100X589 FT. PRICE $495. FACES GOOD GRAVEL ROAD. APPROVED FOR FHA 90% LOANS. RT. 54—2 MI. NORTH OF MT. PROSPECT. SMITH & DAWSON. STATE 3861.

335 ACRES, 2 DWELLINGS, 2 BARNS, TO close estate, $90 per. Act quick. 300 ac., nr. Wayne; 60 ac. timber, $140 ac. 240 ac., nr. St. Charles; some timber and creek, $115 ac. FARMS ALL SIZES. William A. Abelmann, Elgin, Illinois.

— 160 ACRES AT ONLY $50 AN ACRE — Near Scenic Oregon, Ill. ½ farm land and ½ beautifully wooded, spring fed creek pasture lands. Good buildings. ADDRESS O M 318, TRIBUNE.

200 AC.—EXCELLENT BROWN LOAM, 33 mi. N. of loop.; 2 sets poor improvements; good trans.; close to best of grade and high schools and college; only $110 acre; terms. Address O O 71, Tribune.

ALL OR PART OF MY 80 ACRE RICH corn land, good house and barn, electricity. Located between Tribune farm and Geneva. Sacrifice for $195 an acre. Address owner, N T 443, Tribune.

2 AC.—270 FT. BUS. FRONTAGE ON IRVing Pk.-blvd.; 1 blk. to sta. and schl.; 5 rm. house; h. w. ht.; both elec. and gas; gar.; poultry hse.; will divide. WESLEY LUEHRING, Itasca, Ill. Open evenings.

MUST SELL 300 A.—GOOD BLDGS.; FISHing; level land; electricity; on cement highway; near town; $15,000; 77 a., 9 room dwlg.; gas, electricity; river; $5,500. Chas. H. Ackman, Union, Ill.

PLOWED FARM—NEAR OAK PARK; COTtage, 28 feet wide [needs partitions], ppty. blk. deep; paved road; electricity; good schl. Price $1,275; $185 cash, $18 month. Address H Y 317, Tribune.

260 AC.—FACING HIWAY W. OF ELGIN; level, well drained soil; comp. set. bldgs.; 7 rm. hse.; 50 acs. timber along river; sac., $15,000; other choice farms and estates. R. M. Crooks, 132 W. Liberty-dr., Wheaton.

5 ACRES ON SKOKIE HIGHWAY—VIRGIN woods; beaut. oak, elms, wild crab, thornapple, cherry, grapes raspberry, honeysuckle, hazelnut, dogwood; 4 blocks to elec., steam road. Bargain. Address O 110, Tribune.

200 ACRE STOCK AND GRAIN FARM IN no. Illinois for sale by owners; 8 room house, large barn, good out bldgs.; good crops, fruit, and timber. Reasonable for quick sale. Address E J 9, Tribune.

200 A. DAIRY FARM—GOOD LAND, ELEC. lts., 3 dr. wells, lge. hse., dr. barn, etc., on Chicago milk mkt. Big Foot Prairie, N. W. Harvard, Ill. Bargain. $80 per ac.; terms. Inquire Harvard State Bank.

MONEY MAKING FARM—RICH SOIL. 5 acres, nr. Harlem-av., N. W. of Chicago; paved lane, electricity. Price $2,475; $500 cash. Address H Y 577, Tribune.

Indiana.

NICE COUNTRY HOME CHEAP FOR CASH; young bearing orchard, rolling country, running creek; nr. new large township school; 6 mi. S. E. of New Buffalo and 10 miles N. of Laporte, nr. So. Shore R. R. Inquire Dr. F., 811 Jefferson, Laporte, Ind., or phone 184.

STRICTLY MOD. YEAR ROUND ESTATE— 2½ ac., nr. lakes, with $12,000 in improvements; comp. equip. for poultry; barn for saddle horses, etc.; small stream; only 30 miles; sacr. $6,000. De Mille, Pullman 4000.

240 A. IMP. BLACK LAND ON U. S. 24, ½ mile of city; 2 sets of imp., modern, real farm, $32,000; terms, or will sell 575 ac. one body adjoining city, $65,000. Terms. T. W. O'CONNOR, Monticello, Ind.

120 ACRES LEVEL BLACK LAND—MODern improvments, excel. loc., $8,400. A topnotch farm in this community. Have other good farms at reas. prices. H. C. Logan, 205 Farmers Bank Bldg., Valparaiso, Ind.

FRUIT FARM—WILL SELL 70 A. CLOSE Mich. City and Lake Mich. 7 rm. hse., good barn, other bldgs. Crop sw., cherries, apples, pears. Sac. at $3,750. ¼ cash. M. Vullmahn, 908 Franklin-st., Michigan City, Ind.

215 ACRES, GOOD HOUSE, 2 BARNS, $3,500; $1,000 down. 120 acres, good buildings, $2,000; $700 down. CLOVERDALE, INDIANA FARM AGCY. L. A. RAY.

106 ACRES NEAR U. S. HIWAY 6—GOOD soil, good bldgs.; some timber; $6,500. E. A. LaCount, Commissioner, Valparaiso.

10 ACRES RICH, BLACK LAND, WITH brand new cottage, near Demotte; price $385; 1-3 cash. Address K 536, Tribune.

84 ACRES GOOD LEVEL BLACK LAND—5 acres in timber, balance under cultivation. M. S. Drazer, owner, Kouts, Ind.

176 A., TIPPECANOE R.; GD. IMP.; $40 a.; lib. terms. Ab Freeman, Winamac, Ind.

5 AC.—HWY., BLDGS., TRACTOR, CROPS; 45 miles. De Mille. Pullman 4000.

30 A., IDEAL LOC., U. S. 30, MOD. BLDGS. $3,500. Free list. Cressner, Plymouth, Ind.

2½ A. KOONTZ LAKE—BEAU. WOODED; $395; $10 mo. Address O M 266, Tribune.

240 ACRES—NO BUILDINGS; CHEAP. 55 miles Chicago. Calumet 4663.

Michigan.

FOR GOOD PRODUCTIVE FARMS, 120 miles from Chicago; best section S. W. Mich.; see my New Farm List. All sizes. R. L. BUMSTEAD, LAWRENCE, MICH.

40 A. POULTRY FARM AND MOD. RESORT —Accom. 60 guests; nr. Bangor, Mich. Owner, P. Cobin, 6164 N. Hamilton. Shel. 0748.

30 A. MICH. FARM—15 A. PEACHES, 12 a. alfalfa; gd. bldgs.; poul., elec., ph.; 6 mi. S. Haven. Address N J 51, Tribune.

BARGAIN—48 ACRE FARM; GOOD SOIL and buildings; near lakes. Write owner, Miss Conaway, Box 996, Kalamazoo, Mich.

SAC. 3 FARMS—120 ACRES, 100 ACRES 40 acres. All have house, barns, wooded; cheap. N. R. Miller, Empire, Mich., R. R. 1.

TO SETTLE ESTATE—45 ACRES RIVER front, near orchard. Price $5,000 cash. Address L 105, Tribune.

40 A. LEVEL BLACK LOAM, IMPR. RD. hse., brn., $950; $100 cash, $10 month. EDWIN GINNEY CO., FREMONT, MICH.

40 A.—BLDGS.; ELECT.; FRUIT CROPS, etc.; stock, all equip. $5,000. Terms. Roberts, 91 W. Main-st., Benton Harbor, Mich.

40 A.—6 RM. HSE., OUTBLDGS., ORCHARD; $2,000. A. Wade, R. 1, Holland, Mich.

20 A.—GOOD HSE., 250 FRUIT TREES, $900; fr. list. Clyde Allen, Dowagiac.

SMALL FARMS, EASY TERMS. GET OUR free list. DeCoudres, Paw Paw, Mich.

FARM BARGAINS — ALL KINDS, SIZES, prices. Wr. for list. Decker, Paw Paw, Mich.

Day By Day Story of the Experimental Farms

By Bob Becker

Game Bird Hatching.

June 11, 1938.

OCCUPYING small coops in one corner of an orchard, the setting hens which now are incubating game bird eggs on the Tribune's Du Page county farm have one of the quietest corners of the farm all to themselves. They are far from the noisy sheep, the trafic on farm roads, and activities in the fields.

When we stopped in to look at the setting hens isolated in small hatching coops we noticed that a pair of chipmunks knew all about the game bird hatching project and the chance of getting an occasional free meal there. The biggest attraction to the chipmunks was the presence of three ears of yellow corn on one of the houses. The corn was left there to be used as feed for the little bantams and the Rhode Island Red setting hens. But it didn't take the frisky little chipmunks very long to discover it and make sly raids on the supply.

New Jobs for Bantams.

Two more bantam hens were given settings of game bird eggs this week. One is going to take charge of some Hungarian partridge eggs and the other will sit on a clutch of Chukar partridge eggs. Bob White quail eggs soon will be added to the hatching projects. Several clutches of these eggs are going to be put under setting hens during the next week.

Part of the orchard in which the hens are located now is a hunting ground for nine little ringneck pheasant chicks. These birds are in charge of a Rhode Island Red hen. They have a good hunting ground for insects since the heaviest grass in the orchard was mowed.

The Canada geese on the farm now spend much of their time in a clover field close to Half Moon pond. When the thirty-two old birds assemble in this field with more than twenty-five little goslings, it makes one of the most attractive pictures on the farm. The flockmaster says that there now are two more old geese on the farm than there were last season, which means that two wild birds are staying with the farm flock. This wild pair has four goslings, too. When the Canada honkers are near the pond the list of aquatic birds is rather an interesting one as it includes the geese, blue herons, black crowned night herons, a pair of grebes with their youngsters, and some rails.

Why Ponds Are Popular.

It isn't hard to figure out why the ponds are so popular with the black crowned night herons and the blue herons. Both are well stocked with bullheads and crawfish, two kinds of food that the wading birds like. When we seined both the Half Moon pond and the large pond last summer to check up on the species of turtles in them, every drag through the shallow muddy water brought in a number of wriggling bullheads and lots of crawfish.

A heavy rainstorm that struck the farm this week killed a number of newly hatched guinea chicks. These birds must have hatched out late in the afternoon or evening. That night the rain came down by the bucketful and killed most of the chicks in two hatching coops. When the flockmaster found the survivors [three were six] he brought them into the kitchen to warm them up and dry them out. Then he took them into the poultry yard and turned them over to one of the two hens which had hatched them.

REAL ESTATE—FARM LANDS.

Michigan.

UTILITY AND BEAUTY

Within a few minutes' walk from hiway, bus and lake, this modern spacious home in a lovely setting of lawns, blue spruce, pine, birch, shrubbery, and flowers, on the upper terrace, with landscaped grounds to the east of the roomy, glazed-in back porch, then one acre of select nursery stock and two greenhouses with heating plant. Years of judicious planting and love has gone into this place. Priced to sell, $6,500. DAVID ANDERSON, US-12, Sawyer, Mich.

14 A. NR. TOWN, S. W. MICH—7 R. HSE., elec., brn., etc.; fruit, alfal., live stream; ideal for pltry; cut pr. $1,700 $600 down. Highway 40 A.; beau. home, lights, furn., 36x46 barn, etc.; A1 soil, all fenced; 12 A. frt., alfal.; $3,300, easy tms. Worth double. 54 A. on lake; splendid bldgs., woods, orch., good soil, well located; $3,000, part cash. Farms, all kinds, some equipped; big values. Free list ROESSLER, 140 S. Dearborn, Chgo.

25 A. FARM NEAR TOWN—WITH 5 ROOM house, garage, poultry house. $1,500, down payment $200. Easy monthly payments on balance. Why pay rent? 40 A. equipped grain farm, $2,800. 80 A. fruit and grain farm, $6,000. Send for new farm circular. LEWIS McKINNEY. BANGOR, MICH.

26 ACS.—S. W. MICH.; CLOSE CHGO.-DEtroit hiwy.; 6 rm. semi-colonial style brk. hse.; elec. lts.; barn 24x56; new hen hse. 24x60; gar.; crops; level clay loam soil; close lakes; the best bargain in S. W. Mich. today; to close estate, only $3,250, $1,500 down. Address E T 429, Tribune.

— WIDOW SACRIFICES GOOD FARM — 105 acres on gravel road; easy walk lake; 8 acres grapes, 15 acres huckleberries; good 5-room house, barn, granary, etc.; electricity available; only $3,500, easy terms. H. E. Coble, STROUT REALTY, 201 N. Front-st., Dowagiac, Mich.

A NICE 13 A. FRUIT AND POULTRY farm—Nr. town, 6 room hse., furnace heat, electricity, poultry hse. for 700 hens, 200 apple trees, grapes, strawberries and raspberries. 125 hens, farm tractor, tools. Price was $3,000, now for quick sale $2,200. LEWIS McKINNEY. BANGOR, MICH.

EDGE OF TOWN—7 ACRES, 7 ROOM BRK. house; large screened porch; strictly modern; perfect cond.; good barn, garages, etc. Low tax. Beaut. shade trees. Variet. of fruit. Near River, lakes. Cash. Price $5,800. Village 8929. Owner or Address K 481, Tribune.

60 FARM BARGAINS—FROM 1 TO 400 acres. Stock, grain, dairy, chickens and fruit farms. Many on lakes and rivers. Country homes. Free list. Pictures. Ora A. Avery, Three Rivers.

40 A.—FEW MIN. WALK TO HIWAY AND bus; close to Niles and South Bend. Lovely view, fine trout stream, good land; $2,000; terms. DAVID ANDERSON, US-12, Sawyer, Mich.

FORCED SALE—35 A. NR. RIVER, 7 RM. hse., lts. and furnace, hen hse., 2 car gar. Mn. rd. list. $2,450, $500 cash, $15 mo. L. EVANS, FREMONT, MICH.

FOR SALE—PRODUCE FARM, 20 OR 40 acres or more, without buildings; will also sell town home; live southwestern Michigan. Address E J 43, Tribune.

HAVE SELECT LIST OF FRUIT AND grain farms; also resort from 1 to 100 acres. Reasonably priced. Write M. Barancin, Bridgman, Michigan.

Minnesota.

AUCTION

441 acre Estate with private lake. $40,000 worth mod. bldgs. 10 rm. and 6 rm. mod. dwellings, all in good repair, fenced, 6 mi. N. Crosby, Crow Wing Co., Minn., 145 mi. N. Twin Cities in Lake Region—a Sportsman's Paradise, abundant game hunting and fishing. Ideal for stock and dairy farming. Sale Saturday, 3 p. m., June 25, at farm. A rare opportunity to buy a setup like this for a fraction of its cost. For further particulars write for descriptive circular. BAIRD & CO., Auctioneers, St. Paul, Minn.

7 R. BUNG. ON 3 AC. ADJ. GAS. STA.; ½ mi. from town. A. Carlson, R. R. 4, Fairmont, Minn.

Mississippi.

TUNG GROVES, LAND, FARMS. FREE list. S. G. Thigpem, Picayune, Miss.

Missouri.

120 ACRE QUICK ACTION BARGAIN, JUST listed and ready for immediate occupancy, with team, harness, plow tools, 3 cows, brood sow included, crops growing; dandy location, only ½ mile grade and high school, village, canning factory and U. S. paved highway; 60 cultivated, 20 lespedeza, 3 springs good quantity timber, orchard 40 peaches; oak-shaded home in attractive level yard, 16-ft. poultry house; taxes under $10; goes to the first man on the ground, at $1,650, only $600 down. Free Summer catalog. United Farm Agency, 1503-E, 7 S. Dearborn Bldg., Chicago. State 7975.

70 ACRES—IMPROVED; POULTRY, FRUIT, fine garden, truck; $1,600. Write what you want. C. E. Lewis, Cuba, Mo.

Montana.

FOR SALE OR TRADE—FOR CHGO. INcome prop., ideal stock ranch, approx. 5,000 acres, 6 miles Bighorn, Mont. Good winter, summer grazing; running springs, also 2,400 acres, bordering Bighorn river. Priv. party will sacr.; easy terms. L. S. Brandt, 4712 N. Beacon-street. Sun. 4851.

South Dakota.

WIDOW MUST SACRIFICE 3,000 ACRE ranch near Rapid City, S. Dak.; good pasture, hay, and farm land; Rapid creek runs through land; also springs in pastures. Address E O 14, Tribune.

North Dakota.

SELL OR TRADE 520 A., 125 HEREFORD cattle, ranch, clear. Want Mich. Ia., land. Write Jack Arnold, Vashti, N. D.

New Jersey.

SEND FOR ILLUSTRATED CATALOGUE— Farms, Homes, Tourist's Inns, Gas stations. VINELAND: the Heart of Sunny Southern Jersey. Write today. BRAY & MACGEORGE. Estab. 1901. VINELAND, N. J.

Ohio.

MR. INVESTOR: STATISTICS SHOW THAT there has never been a sounder investment than FARM LANDS. An investment in land is one that you can VISUALIZE and set your foot on. The FEDERAL LAND BANK OF LOUISVILLE has a farm of 299 a. in N. W. Ohio, nr. Indiana line; gd. roads, 2 houses, large barn, outbldgs.; 40 a. gd. timber, running water, gd. blue grass pasture, sugar tree soil. IDEAL live stock and grain farm. Priced at $17,000—$3,400 or more secures deed, bal. long time, low interest. This may be your opportunity for real buy. C. L. GRAYBILL, ARGOS, INDIANA.

FARM — 176 ACRES; 6 MILES OUT; 8 room house; elec.; never drying good well of water; outbldg.; creek runs through farm; banks shaded with sycamore and other trees; high enough for a dam to be built which will hold stage of water year around; for fishing, boating and bathing; 4 acres of large trees on the north bank, would make a beautiful park; 100 acres of bottom corn land in one field; balance in blue grass pasture. There are no ponds in southern Ohio. LEIGHTON, REALTOR, Hamilton, Ohio. TEL. 1199-M. 619 Main-street.

Oregon.

POULTRY AND HATCHERY—OREGON'S largest. Unlimited opps. Sickness forces owner sell. Address E O 4, Tribune.

Texas.

RIO GRANDE VALLEY CITRUS GROVES— Part trade. H. Spohn, 7151 Oleander-av.

REAL ESTATE—FARM LANDS.

Texas.

56 ACRES, ALL IN CULT., 9 IN BEARING grove; modern 4 room house and garage; price, $80 per acre. Some terms. Address K 444, Tribune.

Wisconsin.

QUICK ACTION GETS BARGAIN DAIRY farm with fine 7 room home, glassed-in porch, beautiful lawn and pine grove, good wells, dandy big 60 ft. barn, silo, new 40 ft. machine shed, new poultry house; 80 acres on gravel road, cream route, proposed electric line, mile school, church, river, 3 to depot town; 75 tillable, nice pasture, woodlot, 16 good apple trees, strawberries; complete with 12 cows, heifer, 3 calves, team, poultry, farming tools, household goods, cut cordwood, at $4,800; part cash; possession soon. Free Summer catalog. United Farm Agency, 1503-E, 7 S. Dearborn Bldg., Chicago. State 7975.

—SPECIAL SALE OF RAILROAD LANDS— 100,000 acres in heart of upper Wisconsin. Only $4 to $5 per acre for good farm land, ¼ cash, balance long time. Clay loam soil; unequaled for dairying; all live stock; clover, grains. Good roads, water, towns, and markets. Fine fishing and hunting. Send for Booklet 5, R. S. Claar, Land Dept., Soo Line Railway, Minneapolis, Minn.

SECTION EXCELLENT LAND, SAWYER Co., Wis.; 2 mi. from Ry.; only $2 per ac.; terms if desired. 120 ac., neat house, barn; 1½ mi. to Ry.; $5 per ac.; easy terms. Geo. R. Slocum, 360 Robert-st., St. Paul, Minn.

87 A. FARM—GOOD SOIL AND HOUSES, on Fed. Hwy. 12-16, between Mauston and New Lisbon, Wis. Fine loc. for filling station and tavern. Just the place for a golf course; near good fishing stream. Write W. Ackerman, New Lisbon, Wisconsin.

233 A.—MUST SELL ESTATE, DAIRY, grain, stock farm; compl. set lge. bldgs. 2 wells, 90 mi. W. Chicago. Lee Co. Owner, C. R. Sunday, 6418 24th-av., Kenosha, Wis.

580 A. BOTTOM LAND—18 FT. DEEP, 90 miles Chgo.; pr. at ¼ of annual yield if taken in block. Address K 497, Tribune.

150 AC. FARM BORDERING ON LAKE. Sell any part; lovely for camp. H. C. Wiesenthal, East Troy, Wis.

80 ACRES LAND JUNEAU COUNTY, WIS.; $13 per acre; ½ down, $10 per month. Allen, 2936 Monroe-st. Van Buren 0561.

40 AND 80 A.—NR. LADYSMITH; GD. SOIL; E Z tms. Harlow, 203 S. Dearb. Web. 1693.

WE HAVE THE FARM YOU ARE LOOKing for. Write Kiernan, Whitewater, Wis.

Miscellaneous.

"STROUT BARGAINS"

$300 SECURES 80 ACRE FARM. Useful for poultry, potatoes, stock, etc.; good trapping, fishing and game country; ample wood to pay for place, only 3½ miles to depot and high school village; substantial 6 room house, barn; bank bargain, $650, only $300 down, page 101.

76 ACRES, COAL, FINE ORCHARD. Excellent for poultry and turkeys; carried owners thru depression without a debt; 50 acres tillage, 450 fine young apples, brick and frame 5 room house, slate roof barn, 30 inch vein coal; about half value at $1,700, $700 down; page 97.

MONEY MAKING FARM, 63 COWS and heifers, 4 horses, milking machine, full line implements, etc., included; 210 acres, 12 room home, large dairy barn, running water; short drive to city; $400 monthly income when milking 31 cows; real business farm, only $7,500, part down; page 48 Free 2,000 Bargain Catalog. STROUT REALTY, 7-C South Dearborn-street. State 7975.

FREE FARM CATALOG JUST OFF PRESS— Illustrates and describes over 80 fine, desirable farms in Indiana and Ohio. All sizes —low prices, easy terms. Write First Joint Stock Land Bank, Dept. M, Fort Wayne, Ind.

WASHINGTON, OREGON, IDAHO, MINNEsota, North Dakota, Montana farm bargains. Write or call for booklet. W. S. Weber, Great Northern Ry., Room 620, 105 W. Adams-street, Chicago.

Poultry.

BABY CHICKS, DUCKS, GEESE, TURKEYS. Vitality Feeds. Open evenings. Brookfield Poultry Supply, 8908 Ogden-av., 8922 Fairview-av., Brookfield, Ill.

REAL ESTATE—COUNTRY.

AT MIDDLEBURY, INDIANA—NEW STONE bungalow, well constructed, low maintenance cost. Paneled studio liv. rm., oak fls., insulated; h. w. ht.; copper plb.; Kohler fix.; garage workshop; garden vegetables, strawberries, flowers; low taxes. Wealthy town of 1,000 on U. S. 20, 100 miles east Chicago; good fishing. A lovely home for mother and dad. $2,850 cash, terms. Karl Thurn, Middlebury, Ind.

6 A. COUNTRY EST. ON GRAND-AV.—NR. 3d lake, 40 mi. North, 6 rm. mod. home, firepl. built for permanent use. Offered by widow at sacrifice. L. E. Hulse, Waukegan. Phone Maj. 5300.

REAL ESTATE—MISCELLANEOUS.

SACRIFICE MY ACRE LOG CABIN SITE near Lake Michigan. Large trees; space for garden. Real bargain. Owner. ADDRESS O Y 300, TRIBUNE.

REAL ESTATE WANTED.

Apartment Buildings.

IF YOUR PROPERTY IS IN DISTRESS, your price is right, can give you quick offer. M. Morris, Dearborn 1540.

WANT TO LEASE HOTEL, FURN., OR APT. bldg.; cash secur. Address K 533, Tribune.

ATTENTION—WILL PAY CASH FOR OLD bldg. if reas. Address K 534, Tribune.

6-12 FLAT BLDG.—N. N.W. PRIV. GIVE particulars. Address O M 487, Tribune.

Business Property.

PAY ALL CASH UP TO $200,000 FOR choice business prop. at sacrifice price. Ralph Jackson, 77 W. Washington.

Farms and Acres.

UNIVERSITY PROFESSOR WANTS DAIRY farm within 40 miles north or west of Evanston. Will buy 120 acres or more. Might buy personal property also. Please describe fully and give price, mortgage and direct. for seeing. Address E S 478, Tribune.

SMALL FARM—5 TO 10 ACRES, DU PAGE Co., on improved road but not main highway, with or without buildings, priv. party; for cash. Address N T 412, Tribune.

PRIVATE PARTY — 200-250 ACRES FOR cash, Ill. or Wis., within 60 mi. of Chgo. Wooded; run. wat. Give full description, loc., price. Address N J 484, Tribune.

WISCONSIN—SMALL FARM WITH GOOD house, barn, good hunting, fishing. Describe fully. Address N T 419, Tribune.

WANT BARGAIN IN FARM 75 MILES OF Chicago. Will pay cash. Describe your farm fully for quick act. Address L 107, Tribune.

WTD.—BY PRIVATE PARTY—10 TO 15 acres. Suitable for chickens. Chain of Lakes reg. Give part. Address K 64, Tribune.

FARM HOUSE OR SMALL FARM—WITHin 150 mi. Chgo. Address K 498, Tribune.

WANTED—30-40 A. FARM, GOOD IMP. IN No. Ind. Joe Krecik, R. 3, Linton, Ind.

Resort Property.

I AM INTERESTED IN PURCHASING A good location or a summer home in Vilas county. Give full details. Address E O 32, Tribune.

CASH FOR SUMMER HOME—NORTHWEST. Priv. party. Address O L 441, Tribune.

REAL ESTATE WANTED.

Houses.

IF CAN BUY DIRECT FROM OWNER WILL pay all cash for residence or 2 flat. Must be clear and in good condition. Quick action if bargain. Give full description. Address N J 483, Tribune.

5 OR 6 RM. BRICK HOUSE—IN OAK PARK. For cash. Private party. Address N J 216, Tribune.

WANT 6 RM. HOME, SAUGANASH, EDGBR. or Park Ridge. Address E S 477, Tribune.

WE ARE LOOKING FOR A HOME—NORTH or N. W. side. Address E O 285, Tribune.

Vacant.

OWING TO INCREASED INTEREST IN real estate our plan has succeeded in liquidating certain subdivision vacant. We may be of help to you. State location of property. ADDRESS N T 280, TRIBUNE.

FOR CASH, 50X160 OR LARGER IN NORTH shore suburbs, near lake and transportation; give full particulars, loc., price, imprv. Address N K 337, Tribune.

VACANT LOTS OR HOUSES WANTED—AT sacrifice prices for quick sale. Give full details. Address K 551, Tribune.

SUBDIVISION WANTED— Owners anxious to sell. State lowest price, terms, etc. Address K 542, Tribune.

WANT VACANT LOT IN EDGEBROOK, Wildwood, or Lincolnwood; at least 50 ft. frontage. Address O T 426, Tribune.

50 FT. LOT IN BEVERLY HILLS, CASH. Give loc., price. Address K 547, Tribune.

BUILDER WANTS VACANT CHICAGO OR West suburbs. Address E S 329, Tribune.

WANT LOT FOR A BUNGALOW—NORTH or No. W. Side. Address E S 451, Tribune.

Miscellaneous.

— WANTED TO LEASE HOTEL BLDG. — 60 to 100 rms., Chicago or within 150 mls. Have own furnishings and equip. Give particulars. Address O P 556, Tribune.

WILL BUY PROPERTY — BALTIMORE, Washington, Philadelphia, or vicinity. Address K 473, Tribune.

WILL BUY LOT CONTRACTS AND REAL est. bonds. Address K 600, Tribune.

WANTED—DISTRESSED PROPERTIES AND defaulted mtgs. Address K 577, Tribune.

WANTED—PROPERTIES AND MTGS. IN colored dist. Address K 528, Tribune.

WHAT HAVE YOU FOR SALE. TRADE? Palmquist, 10439 Morgan, Chgo. Bev. 8509.

REAL ESTATE FOR EXCHANGE.

Apartment Buildings.

HI-GRADE 2 APT.—BEST BEVERLY HILLS location. Value $30,000. Consider residence in western suburbs for exchange. Seay & Thomas, 30 N. La Salle. Cen. 7060.

FOR SALE OR TRADE—MOD. 6 RM., 2 flat, on north side. A1 cond. Auto. heat; insul.; gd. trans.; for home within 30 mi. of Chgo. Address N L 263, Tribune.

CLEAR 6 FLAT BRK.—LAKE VIEW NR. Broadway; 34 rooms; income $3,400 yr.; trade for smaller and cash. ADDRESS H Y 249, TRIBUNE.

HAVE INCOME PROPERTY TO EXCHANGE for clear Michigan farm. Apply Harry Argus, 1837 Davis, Whiting, Ind.

TRADE MOD. 2 FLAT IN W. ROGERS HK. for bungalow or sml. home. N. or N. W. Give full details. Address N J 412, Tribune.

CLEAR 2 FLAT NR. BELMONT AND LINcoln. Add cash for North side 6 apt. give part. Address H Y 243, Tribune.

RMG. HSE. [20]—5 GAR. 3½ APT. HOTEL trade. Ard. 4583. 5632 Sheridan-road.

INSUR. CO. LIQ. 100 BLDGS.—ALL SIZES. loc. Sell-trd. Bargs. Address L 52, Tribune.

WILL ACCEPT VACANT AS PART PAY ON two flat building. Randolph 4832.

Business Property.

RAVENSWOOD — BUSINESS AND APT. property, 8 apts., 2 stores, 3 car brick garage; also 1 story brick bldg. in rear, equipped for wholesale bakery; rental $6,174; mtg. $14,500; due $250 every six months, bal. Dec. 1940. Will sacrifice for cash or trade equity for cleanest St. Petersburg, Fla., property. Address C N 145, Tribune.

CLEAR STORES, FLATS, AND FACTORY bldg.; unheated; near Milwaukee and Racine. Rent $3,200. Low expenses. Real mealticket. Trade for clear equipped farm. ADDRESS N J 215, TRIBUNE.

Farms and Acres.

EXTRA GOOD 140 ACRE GRAIN AND LIVE stock farm in Pike Co., on U. S. route 36. Clear for south side residence or 3 apt. Worth $12,000. Busch Bros., 1125 W. 79th-st. Rad. 2400.

10 ACRES BLACK SOIL, 7 ROOM HOUSE, electricity, good roads; 50 minutes to Loop. Will consider vacant ready for building as part payment. Address N M 427, Tribune.

CLEAR WIS. FARM—120 ACRES. FINE loc. Good soil, bldgs. etc. Trade for home on N. W. side Chgo. Will assume mtge. Mr. Blair. Avenue 2200.

TRADE 64 AC. FARM, BRK. HSE., GD. bldgs., for 3 to 6 apt. J. Tashgy, Edwardsburg, Mich.

2,270 A.—CLEAR; STODDARD CO., MO.; 10 sets improve.; 1,000 a. cult.; $225,000; exch. Goodman, 1020 Commerce, K. C., Mo.

120 A. IMP. CLEAR WIS. FARM—WANT home or 2 flat North. Longbeach 9088.

2½ ACRES NEAR PALATINE—TRADE FOR smaller, cash. J. HAYES, 480 DEMING.

Houses.

HI GRADE 2½ STORY BRICK RES.—12 yrs. old; 15 rooms, face brick 4 sides; tile roof; 2 baths; hot water ht., oil burner; lot 70x125; nicely landscaped; 2 car gar. with 4 rm. apt. above. Portage Pk. loca. Cost owner $42,000 to build. Will sell for $27,500; mortgage $12,000; trade for N. W. side imp. vac. or farm. Address E H 202, Tribune.

WANT SMALL FARM.

5 rm. octagon front, brk. bung., slpg. porch, hot water ht., insulated, 2 car gar.; will trade for small farm near Chicago; North or Northwest. Address O T 252, Tribune.

4 ROOM HOUSE AND 1 ACRE RICH LAND. Exchange for vacant anywhere. ADDRESS N M 432, TRIBUNE.

WILL EXCH. MY 4 RM. NEW HOUSE NR. Wheaton for N. W. or what have you? Wm. Durchslag, 2305 Milwaukee. Hum. 5100.

6 RM. FRAME HOUSE—NEAR 95TH-ASHland; small mtg., want brick store and flat. S. of 55th-Norris. Beverly 5001.

Resort Property.

WANT 240 A. WATER FRONT ILL. FARM; gd. bldgs., 50 mi. Chicago or clear N. S. apt. bldg., exchange for gentleman's 25 A. elaborate lake front $25,000 summer estate. So. Wis., 100 mi. Large house, 5 baths, guest cottage, boathouse, garage, etc. Clear for clear. C. S. Boothby, 817 W. Washington-blvd. Mon. 7080.

HAVE 210 FOOT CORNER IN DUNES— Heavily wooded, facing beaut. ravine; view of Lake Mich. May accept other R. E. in trade. Address N T 278, Tribune.

NORTH WOODS—TWO FURNISHED COTtages for farm on Rio Grande citrus grove. Address K 496, Tribune.

TRADE OR SELL SUMMER HOME; LOT 100x125, for boat, auto, store. Aus. 1490.

Vacant.

CLEAR VACANT IN NO. RIVERSIDE, 87X 125, exch. for mtge. or down paymt. on sm. home or 2 flt. Craw. 7713 Sun. nite-Mon.

TRADE YOUR SOUTHERN MISSOURI property for my two Chicago vacant; clear, imp., tax paid. Address E J 8, Tribune.

WILL TRADE CLEAR LAKE FOREST HVY. timb. 100x247. Address N J 75, Tribune.

33X125—W. ROG. PK., NR. DEVON. CLEAR, want bung. N. W. Owner, Ave. 2698.

85TH-LAFLIN—CLEAR CORNER AND CASH for bung. or 2 flat. Stew. 3601.

TRADE—VERY DES. N. SIDE VAC. FOR bung. or 2 flat. Ave. 8340 after 6 p. m.

250 FT. EXCH.—MARQUETTE AT 76TH; cash or eqty. in bldg. Ernest Cook, Mid. 9821.

Other Cities.

MODERN 5 RM. HOUSE; NR. GOODYEAR, Akron, O.; value $5,000; for small farm near Chicago. J. Weems, 420 Roslyn-place.

Miscellaneous.

TRADE CLR. FOR CHICAGO OR NEARBY Imprvd.—Very fine, all year, large country home; 2 sets of bldgs., boat hs., and lg. gar. Fully equipped; steam ht., elec., etc.; over 2 ac.; more than 200 ft. shore frontage on lge. lake. Walworth Co., Wis.; 2 hours' drive. Charles A. V. Standish, 4655 S. Michigan-av.

HAVE YOU

any real estate, large or small, vacant or improved, that you care to exchange? ADDRESS N M 434, TRIBUNE.

CAN USE LAND OR LAKE FRONTAGE IN Mich., Wis., Minn., or Canada in exchange for well located vac. or imprv. in Chicago and suburbs. Address N T 279, Tribune.

WANT PROPERTY OF VALUE, ANY KIND anywhere, in exchange for property around Chicago. Address N T 447, Tribune.

DO YOU OWN FLORIDA R. E. WHICH YOU want to exchange? I will consider vacant or improved. Address O Y 298, Tribune.

FINANCIAL.

BUYERS—REAL ESTATE BONDS, STOCKS. C. W. Snyder & Co., 120 S. La Salle. Sta. 3277.

TYPEWRITERS AND SUPPLIES.

RENTALS—3 MOS. $5; HOME USE; ALL makes. Will apply on purchase. Barg. all makes. R. 608, 36 W Randolph. Dear. 2837.

NEW STANDARD PORT. TYPEWRITERS, $34.50; typewriters rented, exchgd.; adding, cal. mach. Reas. 16 S. Wells. Central 0943.

WILL SELL NO. 5 UNDERWOOD. ALSO Neo style No. 8 F. Address O M 96, Tribune.

RENT A TYPEWRITER—STUDENT RATES 1 mo. $2. 3 mos. $5. Del. 1843. 415 N. State.

ROYAL NOISELESS TYPE.; SUNSTRAND add. mach. Van Buren 7600. Apt. 532.

TYPRS. RENT $2 MO.; 3 MOS., $5; CITY and suburbs. Free speed test. Buc. 0330.

TENTS, AWNINGS, CANVAS GOODS.

WHILE THEY LAST — NEW WATERproof tents; 9x14—$12; 14x16—$15. Herman Truck Cover, 1708 S. Halsted. See. 8437.

15 9X12 TENTS, GOOD CONDITION; poles, stakes. Address K 443, Tribune.

TENTS FOR RENT—FOR JULY 4. ORDER early. Kerr, 1954 Grand-av., Chicago.

20'X40' CHURCH TENT WITH SIDE WALLS and poles. 3507 E. 101st. Sag. 0157.

DROP CLOTHS—9x12 FT. $1.85 EA. 12x14 ft. $2.85. 12x15 $2.98. Kerr. 1954 Grand.

REAL ESTATE LOANS, MORTGAGES.

OFTEN WE MAKE MORTGAGES TO clients who were refused loans by others. The reason: We ACTUALLY lend up to 80% of the fair value of your property, while others often do not. Why shop around? See us and save time. We lend on homes up to 4 apartments—brick, stucco, frame— to 25 years old. 5% 20 year FHA and 4 other plans. We also want 90% construction loans FHA on homes costing $6,000 [including lot]. All you need is 10% of the TOTAL cost, we pay the rest. On large homes and apartments we lend 80% FHA up to $200,000 in all cities of Illinois, Iowa, Indiana, Wisconsin. We also lend on good factories, stores. We handle our own bank, insurance, and savings ass'n funds. 24 hr. replies; honorable dealings. See us—we will not fail you. MILWAUKEE-WESTERN MORTGAGE CO., 1976 MILWAUKEE-AV. BRUNSWICK 6200. Open Tues. and Thurs. to 8 p. m.

First Mortgage Loans

INTEREST 4½%

Without Commission

on well located improved real estate. Not exceeding 50% of value. Also FHA and other loans.

O'Brien & Pain

111 W. WASHINGTON-ST. FRA. 2531.

LOAN CORRESPONDENT. The Minnesota Mutual Life Insurance Co.

LOWEST RATES ON

CONSTRUCTION AND FINANCING. 1ST MORTGAGE LOANS. FIVE TO TWENTY YEARS. LOAN CORRESPONDENT FOR Aetna Life Insurance Co., Hartford, Conn.

DRAPER AND KRAMER INCORPORATED.

16 North Dearborn. State 0088.

WILL MAKE 1ST MTGE. LOANS AT LOW rates in larger cities of Illinois, Wisconsin, and Indiana. Insurance funds. Also choice Industrial Loans in Illinois, Indiana, Wisconsin, and Iowa from $200,000 to $1,000,000.

COOPER, KANALEY & CO.,

120 S. La Salle-st. Franklin 0353.

. . MONEY TO LOAN ON HOMES IN . . Highland Park, Deerfield, Lake Forest, Lake Bluff, Waukegan; 5 to 15 year terms. FIRST FEDERAL SAVINGS AND LOAN ASSOCIATION OF WAUKEGAN. 216 Madison-st., Waukegan. Majestic 84.

NO COMMISSION.

4½-5% INTEREST. LIBERAL LOANS. Will buy mtgs. and bonds already made. ARMSTRONG, VALIQUET & CO. 120 S. La Salle-street. Dearborn 6623.

FIRST MORTGAGE LOANS—MODERATE rates, long terms, monthly payments. Money to loan on residential and income property. WALTER T. LARSON, 5157 N. Clark-st. at Foster.

4½% INT. NO COMMISSION, on hi class brk. bldgs. Good loc. Austin Bond & Mtg. Co. 188 W. Randolph. Dea. 6828.

LOANS ON HOMES, CATHOLIC INSTITUtions, farms, apts., construction loans, industrial, gas station, and general financing. W. E. Gould & Co., 39 S. La Salle. Cen. 2522.

DESIRE $4,500 1ST MTGE. LOAN ON MY beautiful brick 10 room corner residence, 70 ft. lot. Easily worth $20,000. Will pay 4½% interest. Address E T 139, Tribune.

PRIV. PARTY DESIRES $2,000 1ST MTGE. loan on 2 flat brk. and 2 flat frm.; 37½ ft. lot; rental $900 yr.; located in Ravenswood. Address N J 315, Tribune.

ESTATE WILL MAKE LONG TERM R. E. loans in amounts $2,500 to $75,000 at 4½% interest. No appraisal or inspection charge. Address N J 241, Tribune.

I WILL PAY BEST PRICES FOR MORTgages in Good Standing—Also buy defaulted loans. Address K 565, Tribune.

WANT $4,000 MTGE. ON 5-6 RM. BRICK. Look at 4518 N. Albany today. Call or see Fagerstrom, 6205 Milwaukee-av. New. 2050.

PRIVATE PARTY HAS MONEY TO INvest in a first mortgage. Give full particulars. Address H Y 247, Tribune.

$3,000-$4,000-$6,000 6% WELL SECURED mtges.—Reasonable disc. Voguild Mtge. Co., 3247 Fullerton. Albany 3100.

WANT TO BORROW $3,500 ON MY MODern 2 flat brick building. Will pay 5½% interest. Address E P 228, Tribune.

$7,000 1ST MTG., NO DEFAULT ON PRINcipal or int. 2 apt. bldg., nr. 79th and Stony Island. Real Sacr. Aber. 8953.

FOR SALE—SMALL FIRST MORTGAGES. $500-$2,500; yield 6%. Coll. guar. Sta. 8333. A. A. Lewis & Co. 30 W. Washington.

WILL PAY BEST CASH PRICES FOR Mtgs. or R. E. contracts, defaulted or not; white or colored. Address E S 354, Tribune.

PRIVATE PARTY NEEDS $5,000 1ST mortgage on 6 apt. on south side. W. K. Lewis, 906 N. Damen-av. Armitage 3288.

FOR SALE—FIRST MORTGAGES, $1,500-$5,000 at 5½% to 6% interest. ADDRESS O T 586, TRIBUNE.

LOW RATES ON 1ST MORTGAGES MADE to owners. Address K 553, Tribune.

LIFE INSURANCE FUNDS & FHA LOANS. Chapman & Co., 135 S. La Salle. Fra. 0576.

PL. MONEY, 4½-5%, SUBS.-CITY, EZ TRMS. FHA ins. Schiff Mtge., 6 N. Clark. Cen. 8172.

CASH FOR GOOD OR DEFAULTED MTGS. Saunders, 636 E. 61st-st. Dor. 5240.

MUST SELL $2,800 1ST MORTGAGE—6% for particulars 4006 Division-street.

WANT $9,000 AT 4%, 10 YR. OLD BEVERly home. Address N J 438, Tribune.

FOR SALE—1ST MTGE., $2,800, PAY $40 mo. incl. 6% int. Mr. Augusten, Bev. 4595.

WANT $11,000 LOAN, 4½%, HIGH GRADE 2 apt. bldg. 50 ft. lot. Bri. 4260.

WANTED—2D MTGE $20,000. EXCELLENT security. Address N L 503, Tribune.

CASH FOR BLOCK OF BONDS OR MTG. ON colored Bldg. Address K 563, Tribune.

STOCKS AND BONDS.

CAN USE LIMITED AMOUNT OF DEfaulted bonds or stocks; can get you par value for same, in exchange. Address N M 433, Tribune.

WE BUY REAL ESTATE BONDS, MUNICipal bonds, mortgages. STERN, WEISSBURG CO., 134 N. La Salle-st. Ran. 1187.

ARTS AND ANTIQUES.

A RARE OLD CHINESE MING VASE—EXquisite color, wt. appr. 75 lbs., val. unknown; also Pepper silver cornet, 80 yrs.; perf. Irv. 2737. Sun. or after 6 p. m. daily.

CHICKERING—ORIG. CONCERT GRAND; Rosewood, elab. carved; museum piece, relic of Chicago fire, only one in Middle West; perf. cond., tone; pri. party. Nor. 9000.

VERY OLD DRESSER, BED, 2 CHAIRS, hand carved, marble top cherry wood sidebd. Emma Strack, 1233 5th-st., La Salle, Ill.

WILL SACRIFICE MASS. COLONIAL QUILT. Address N X 529, Tribune.

SELL BEAU. COL. BUTTERFLIES—$300. Fischer, 1015 Winnebago, Milwaukee.

FOR SALE—REGINA MUSIC BOX. ALSO oil painting. Address O M 95, Tribune.

3 CIVIL WAR LONG GUNS—LEAV. CITY. Sac. 2119 N. Springfield. Cohn.

ANTIQUES FOR SALE—OLD DOLLS—VERY unusual. 429 Downer-place, Aurora, Ill.

PATENTS—PATENT ATTORNEYS.

INVENTORS.

Time counts. Don't risk delay in patenting your inventions. Write for 48 page FREE booklet, "Patent Guide for the Inventor." No charge for preliminary information. Clarence A. O'Brien and Hyman Berman, Registered Patent Attorneys, 268-I Adams Building, Washington, D. C.

PATENT ATTORNEY ENGINEER—CONfidential personal service. Reasonable fees. Daily, 9 to 5. Evening or Sunday by appointment. Write or call. Prel. advice FREE. D. M. HELLER, 127 N. Dearborn. Fra. 8261.

MILO B. STEVENS & CO. ESTAB. 1864. 100 N. LA SALLE-ST. PH. RAN. 5227. Consultation free. Other office Washington.

RECREATION.

MIDDLE AGED BUSINESS MAN, SPEAKing 3 foreign languages, will drive your car or bus on European trip in exchange for expenses, small salary. References exchanged. Address O X 242, Tribune.

EXPERT GUIDE ACCOMPANY FISHING parties, northern Minn. "Know where the fish are." Rates Reas. Normal 9092.

EXP. CAMPER, ALL EQUIP., DES. PARTner 2 wks. Musky fishing. Can. Berk. 6429.

GUIDE—FULL EQUIPMT. GO ANYWHERE. Week-ends, extended trip. Reas. Sun. 10501.

CLOTHING, FURS, ETC.

— — — HIGHEST CASH PAID — — — for men's used clothing, ladies' cloth and fur coats. Will call. Abbott Resale Clothing Shop, 4086 Broadway. Lake View 6820.

LADY'S FUR COAT, SEALSKIN, MINK trim, size 40-42, like new, reasonable. 9331 Monroe-av. Phone Brookfield 7086.

HIGH CASH PRICES FOR MEN'S USED clothes, ladies' fur or cloth coats. Div. 2794. We call, or bring them in to 2624 N. Clark.

TWIN SILVER FOX—WORN VERY LITtle; 2 full skins, $50. Jun. 7981.

HORSES, HARNESS, AND WAGONS.

REGISTERED 5 GAITED GELDING, BARgain, $250. STALFORD STABLES, Route 66, La Grange, Ill. La Grange 798.

3 AND 5 GAITED SADDLE HORSES— Sound and gentle. Call at Palos Hill Stable, 122d and Mannheim-rd. [Route 45].

7 HORSES, HARNESS AND WAGONS— Best offer takes. Can be seen all day Sunday. 412 N. Peoria.

HORSES SUITABLE FOR SUMMER HOME, camp, riding school. $65 each. SCHMIDT, 5879 N. CENTRAL.

USED AUTOMOBILES FOR SALE.

3535 N. ASHLAND
NEAR ADDISON.

Open Sunday Till 8 P. M.

LATE MODEL
LIKE NEW AUTOMOBILES

'37 Buick tour. sedan....$645
Model 40 with built-in trunk.
'37 Buick trunk sedan...$745
Century model 4 door. Radio.
'37 Buick conv. sedan.....$995
Model 80C. Cost $1,900 new.
'36 Buick tour. sedan.....$445
Small model 40 with trunk.
'35 Buick trunk sedan...$345
Model 41 4 door de luxe.
'37 Chev. tour. sedan.....$395
With built-in trunk. Master 6.
'35 Chevrolet coupe.......$195
Sport model in tan.
'37 Chrysler Imp. sed..$645
4 door, trunk, overdrive.
'37 Cord supercharger.$1,295
4 door trunk sedan. Used 4 months.
'37 Cord convert. sed...$895
6 pass. sport car. Fully equipped.
'37 Cord 6 pass. sedan...$795
4 door with trunk compartment.
'36 Cord convert. coupe.$745
A 2 pass. in black. Fully equipped.
'37 Dodge trunk sedan...$545
5 to choose from. 4 doors.
'37 Ford trunk coach.....$395
With radio. Model 85.
'36 Ford trunk sedan......$295
4 door de luxe. Fully equipped.
'37 Hudson 8 sedan........$545
Custom model. White wall tires.
'36 Lincoln-Zep. sedan....$595
2 to choose from. With radio.
'37 Nash Laf. coach.........$495
With built-in trunk, overdrive.
'36 Nash Amb. 8 sed......$495
4 door trunk, overdrive, radio.
'37 Olds. 6 tour. sed......$645
Fully equipped, with radio.
'37 Olds. 6 opera coupe..$595
Just like a new car.
'36 Olds. 6 and 8 sedans.$445
2 and 4 doors, with trunks.
'37 Packard 6 sedan......$645
4 door with trunk, radio.
'36 Packard 120 sedan...$495
4 door, trunk and radio.
'37 Plymouth sedan........$445
4 door trunk comp. sedan.
'36 Plymouth sedan.......$345
With built-in trunk, radio.
'37 Pontiac 6 sedan........$595
4 door, with built-in trunk.
'36 Pontiac 6 sedan........$445
With built-in trunk, radio.
'37 Stude. 6 coupe.........$495
Airflo type in gunmetal.
'37 Terraplane sedan.....$445
4 door, with trunk, heater.
'36 Terraplane sedan.....$345
With built-in trunk, radio.

Your Car or 20% Down.
200 Cars to Choose From.
25 trade-in cars at $35 each.

Open All Day Sunday
BUY FROM THE
"MAYER"
MOTOR SALES CORP.,
3535 N. ASHLAND
NEAR ADDISON-ST. WELL. 0311.

Auburn Supercharger
Latest '36 de luxe special sport coupe; also has dual ratio, RADIO, HEATER, etc. Special car. Best buy. Full price.........$545
Your car down, bal. 12-24 mos. Open SUN.
75 OTHER BARGAINS—VARIOUS MAKES.
GRAND AUTO FINANCE CORP.,
3940 W. GRAND-AV.

— — AUBURN—4 DOOR SEDAN, $190 — —
A clean car, with 5 pract. new Goodyear heavy duty tires, radio, overdrive; a fine '33 car for only $190, full price.
FELZ—ALWAYS UNDERSELLS.
1132 DIVERSEY-BLVD

AUBURN — 1935 SEDAN, 6 CYLINDER; like new $195
Also '35 Auburn conv. sedan...........$195
7557 STONY ISLAND. Butterfield 1285.

AUBURN—'33 CUSTOM CONV. COUPE, RECENTLY recond.; sac. Fairfax 5252.

BUICK 1937, $665
SPECIAL 4 DOOR DE LUXE TRUNK touring sedan; RADIO, heater, clock, whipcord uphols., etc. Full price $665. Your car down, balance 12-24 mo. Open Sunday.
75 OTHER BARGAINS—VARIOUS MAKES.
4618 Washington 4618

Buick '36-61 Touring Sedan.
Radio, heater, side mounts.
Special $585
PACKARD-EVANSTON,
Special $585.
1735 E. RAILROAD. HOL. 2121.

BUICK '37 CONV. SED.
6 wheels, side mts., w. w. tires, trimmed in red leather uphol., small 40 series; will sell for less than half of original cost.
MICHIGAN-AV. CHEVROLET.
Michigan at 24th-st.
OPEN SUNDAY.

BUICK '37, $585
De luxe 5 pass. sedan; all dual equip.; heater and defroster. Sacr. $585.
OPEN ALL DAY SUNDAY.
3939 WASHINGTON-bl.

BUICK '37 CONV. CPE.
Model 40. In A1 mechanical condition; just like new. Will sacrifice.
2247 S. MICHIGAN

BUICK '37-41 SED.
Radio, heater, fully equip. Very low mileage. Will sell at a bargain or trade.
2247 S. MICHIGAN

Buick '37, $695
De L. 41 model 4 dr. sedan; $100 down.
CAPITOL AUTO FINANCE,
2235 S. MICHIGAN.

— BUICK—'33 SEDAN, SMALL SERIES — $225. Only $5 down. Bal. 12-24 mos.
CHRYSLER DEALER. OPEN SUNDAY
3910 OGDEN-AV.

BUICK— '36 41 SPECIAL DE LUXE TRUNK sedan; 6 wheels; many extras; like new in every way; owned by gold coast family; must sell; make offer.
Warehouse, 620 Schubert. Well. 8300.

BUICK—'37-41 SEDAN, 6 WHEELS, COMplete equipment, including radio and heater; car well cared for by private party; can be seen until 5 p. m. Sun. at 1362 N. Astor-street. Mr. Strong.

Buick 1937 Roadmaster.
Black sedan, chauffeur driven; low mileage. Runs and looks like new. Compl. equip. Radio, htr., etc. Will sacr. Doctor, Pla. 6700.

BUICK 1937 4 DOOR SEDAN...........$785
BUICK 1931 4 DOOR SEDAN...........$90
McFARLAND-KEENAN BUICK CO.
SOUTHEAST CORNER 76TH-HALSTED.

BUICK—LATE 1936, PRIVATE OWNER, $525, 5 passenger touring sedan. Radio, Heater; gd. tires; low mileage; perfect A1. L. C. Borth, 1942 N. Whipple.

BUICK—'37 5 PASS. SED. RADIO, HEATER. Practically new car.......................$695
WENZEL, 1143 DIVERSEY.
OPEN ALL DAY SUNDAY.

— — BUICK—1933 SMALL 8 SEDAN — —
Side mounts. Good condition. Reasonable.
PHONE NEVADA 4073.

BUICK—1929 MASTER 6 4-DR. SEDAN; A1 shape tires; cheap. 3013 Belmont, 1st floor. Irving 8909.

— — — BUICK—1932 SEDAN, $185 — — —
Best buy in town.
BUICK DLR. 3939 N. CICERO.

BUICK—'31 SPORT COUPE; NEARLY NEW tires; exc. motor, body, etc.; only $95.
CHEV. LOT, 1050 Chicago-av., in Evanston.

BUICK—'37 ROADMASTER 4 DOOR, SIX wheels, radio. Private party must sacrifice. White sidewalls. Hyde Park 6540.

BUICK—'36 2-DR. TOUR. SED.; RADIO, htr., elec. clock; sac.; priv. 5404 Le Moyne.

BUICK—LATE '36-48 TRUNK SED.; PERF. cond., $435. Terms. Hemlock 2797.

USED AUTOMOBILES FOR SALE.

STUDEBAKER
TAKE ADVANTAGE OF THIS SENSATIONAL OFFER
PRICES MATERIALLY REDUCED
ALL CARS MUST BE SOLD BY JULY 1ST
NO FINANCE CHARGE
AND
NO INTEREST
for 8 months.

SELECTION OF 187 CARS
Including
1937s-1936s.
FORDS, PLYMOUTHS, DODGES, PONTIACS, CHEVROLETS, NASHES, STUDEBAKERS,
and Practically Every Popular Make and Model.

'32 STUDEBAKER SED., side mts..$ 85
'31 NASH SEDAN........................ 65
'29 CADILLAC SED., side mts..... 65
'31 STUDEBAKER SEDAN............. 65
'30 CHEVROLET ROADSTER.......... 45
'32 NASH SEDAN........................ 125
'32 GRAHAM SEDAN..................... 65
'31 CHRYSLER SEDAN................. 125
'30 NASH COUPE......................... 50
'33 AUBURN 12 SEDAN................ 185
'32 CHEVROLET SEDAN................ 125
'31 HUPMOBILE SEDAN................ 95
'33 PLYMOUTH COUPE................. 195
'31 CHEVROLET COUPE................. 65
'35 PONTIAC SEDAN..................... 395
'31 FORD SEDAN.......................... 85
'30 STUDEBAKER SEDAN............... 35
'33 OLDSMOBILE COUPE............... 225
'35 OLDSMOBILE SEDAN............... 375
'34 FORD COUPE.......................... 175
'30 DODGE SEDAN........................ 50
'34 STUDEBAKER 8 SEDAN........... 245
'30 PIERCE-ARROW SEDAN........... 95
'33 DE SOTO CONVERTIBLE CPE.... 265
'34 PONTIAC CONVERTIBLE CPE..... 265

OPEN SUNDAY

STUDEBAKER
USED CAR DEPT. STORE,
26TH-ST. & MICHIGAN-AV.
CAL. 6492. Open Eves., Sun.

BUICK '37 SEDAN, $645
BUILT-IN RADIO, HEATER, DEFROSTER, elec. clock, blast horns, small 8 cyl. model and 2 other 1937 de luxe 4 door sedans, trunks, radios, htrs. Cost to $1,280. Bargs. Your car down, bal. 2 years; 90 day guar.
OPEN ALL DAY SUNDAY.
850 JACKSON-BL.

BUICK 1936 ROADMASTER.
A beautiful 131 inch wheel base sedan. Same model that sells for $1,900 now. The ebony black duco finish is like new. Upholstery immaculate. Has side mounts, radio, heater, clock, defroster fan, two spare tires. Extra large jumbo built-in trunk. This elegant guaranteed car only....................$695
Logan Square Buick Co.,
2468 MILWAUKEE-AV., AT SACRAMENTO.

BUICK '37 4 DOOR
Small series sedan. Built-in trunk. Most beautiful car in Chicago. Fully equipped. Guar. $695. Your car down, bal. 12-24 mos.
CHRYSLER DEALER. OPEN SUNDAY.
3910 OGDEN-AV.

Buick '37 Roadmaster
4 door de luxe sedan, built-in, radio, heater, defrost.; very low mileage; big disc. Also '37-41 sedan at $695.
MICHIGAN-AV. CHEVROLET.
Michigan at 24th-st.
OPEN SUNDAY.

Cadillac '37-65, $1,295
Beautiful black 4 door 5 pass. sedan, in absolutely new car condition. Radio, heater, built-in trunk. A tremendous value at this sacrifice price.
WALTON FINANCE CORP.,
2229 S. MICHIGAN

CADILLAC
1937 Convertible Coupe
Model 80; beautiful car; color black with Vogue white wall tires; sacrifice.
BRAUD Motor Sales,
6647 S. WESTERN. PRO. 9500.

CADILLAC 1938
Model 65 de luxe 4 door trunk sedan. Used Built-in radio, heater, defrosters, 6 wheels, fender wells, 6 Vogue white wall tires, Tonneau windshield; extreme low mileage. Chauffeur driven. Will sacrifice.
6035 COTTAGE GROVE, HYDE PARK 8110.

Cadillac '36-60, $695
The most gorgeous small de luxe sedan built; has everything, including radio, w. w. tires; virtually new; not a scratch or mar; best buy in America; terms. Open Sunday.
COOK COUNTY FINANCE, 1340 W. 63D.

Cadillac 1936, $690
A 6 wheel, radio, heater sedan. Original, like new, warranted.
FELZ—ALWAYS UNDERSELLS.
1132 DIVERSEY-BLVD.

CADILLAC—'38 SPECIAL 5 PASS. SEDAN. Used, low mileage. Sacrifice best cash offer. S. Molner, Calumet 6420.

CADILLAC—'37 TOURING SEDAN AND '37 Cadillac conv. sedan, both like new; must sac. 6931 Euclid-av. Hyde Park 2708.

CADILLAC—CONVERTIBLE SEDAN, CUStom '33, $185. Phone Wellington 7802.

CADILLAC—'34 SEDAN; A1 CONDITION; gd. tires, heater, $275. Saginaw 3990.

CHEVROLET—1934 2 DOOR SEDAN, A-1 mech. cond. Heater, good tires and finish. Must sell, private. 5088 Waveland-avenue.

CHEV.—'36 DE LUXE 4 DR. SED. BUILT-IN trunk, heater, clean car, used little; barg. Private. 1111 S. Sacramento. Nev. 5093.

— CHEV.—'36 MASTER SPORT SEDAN — ONLY $75 DOWN. OPEN SUNDAY.
Ruby Chev., 7158 Stony Isl. Ph. Dor. 2306

— — CHEV.—'37 MASTER SEDAN — — ONLY $125 DOWN. OPEN SUNDAY.
Ruby Chev., 7158 Stony Isl. Ph. Dor. 2306.

CHEV.—'33 MAS COACH, NEW TIRES, brakes, motor overh.; $195. 4631 N. Campbell. Apt. 2.

CHEV.—1935 STANDARD 4 DOOR SEDAN; looks and runs like new; priv. party. R. Stubbs, 2020 Montrose-av., Apt. 213.

CHEV.—1935 DE LUXE 4 DOOR SEDAN; knee action, etc. Sensational buy, $235.
MID-CITY CHEV. 1147 JACKSON-BLVD.

CHEV.—'31 5 PASS. SEDAN; 5 NEW tires; new paint; $85. 4042 Mich.

CHEV.—'34 SEDAN, $175. PRIV. PARTY needs cash immed. Seeley 2718, 10-5 p. m.

CHEV.—'36 5 PASS. TRUNK SEDAN; looks, runs A1. $325. 6811 S. Halsted.

CHEVROLET—'36 DE L. TOWN SEDAN. Must sell. Best cond. Call Boulevard 2193.

CHEV.—'36 MASTER COUPE, O. K.'D..$345
CHEV. LOT, 1212 Chicago-av., in Evanston.

CHEVROLET—'36 DE LUXE TOWN SEDAN. Must sell immediately. Republic 1903.

CHEV.—'33-5 PASS. SED.; PERF. CON.; Gd. tires; car like new. Priv. Sac. Cra.6154

CHEV.—'34 MASTER COACH, HEATER trunk, $160. Priv. Call Irv. 0990 morn.

CHEV.—'37 MASTER DE L. TOWN SEDAN. Many ex.; perf. Any reas. off. Hyde P.0817

USED AUTOMOBILES FOR SALE.

Cadillac—La Salle
PRICE VALUE Insured by Our Reputation

'35 AUBURN sedan.................$ 295
'36-81 BUICK touring sedan...... 545
'35-91 BUICK club sedan.......... 450
'35-68 BUICK touring coupe...... 395
'37 CADILLAC V-16, 7-p. trg. sed.
'37 CADILLAC 75, 7-p. Imp. sed. 2,195
'37 CADILLAC Fltwd. trg. sedan 2,095
'37 CADILLAC 70 touring sedan.. 1,845
'37 CADILLAC 65 touring sedan.. 1,445
'37 CADILLAC 60 touring sedan.. 1,295
'37-60 CADILLAC club cpe.......... 1,295
'36 CADILLAC Fltwd. tour. sedan. 995
'36 CADILLAC Fltwd. 7-pass. sed. 1,195
'36 CADILLAC 60 tour. sedan..... 745
'34 CADILLAC sedan................. 395
'37 CHRYSLER coupe.................. 595
'36 CHRYSLER Airflow sedan...... 625
'36 CHRYSLER trg. sedan.......... 475
'36 FORD touring sedan............ 360
'37 LA SALLE conv. coupe......... 1,075
'37 LA SALLE tour. sedan: AS IS 875
'37 LA SALLE touring sedan....... 925
'37 LA SALLE touring coupe....... 925
'37 LA SALLE club coupe........... 895
'36 LA SALLE touring sedan....... 625
'36 LA SALLE tour. sedan: AS IS 415
'35 LA SALLE tour. sedan.......... 445
'34 LINCOLN sedan..................... 475
'36 OLDSMOBILE coupe, 5 pass. 475
'36 OLDSMOBILE sedan.............. 495
'36 OLDSMOBILE convt coupe....... 515
'34 OLDSMOBILE tour. sedan....... 365
'37 OLDSMOBILE touring coupe..... 665
'37 PACKARD 135 tour. sedan..... 725
'36 PACKARD 120 sedan............. 545
'36 PACKARD standard 8 sedan.. 875
'36 PACKARD sedan.................... 485

GENERAL MOTORS INSTALMENT PLAN.

CADILLAC MOTOR CAR DIVISION.
GENERAL MOTORS SALES CORP.

2258 S. Michigan-av. CAlumet 4185
2015 E. 71st-st. PLAza 6600
5201 Broadway. LONgbeach 7000
4110 Milwaukee. KILdare 3775
4646 Washington-blvd. MANsfield 4646
652 Madison-st., Oak Pk. VILlage 6120
820 Madison-st., Oak Pk. AUStin 6072
1810 Ridge-av., Evanston. ROG. 7100
108 N. 1st-av., Highland Pk. HOL. 6700

OPEN WEEKDAY EVENINGS.

CHEVROLETS 1937
4 door master de luxe sedan. Also master town sedan and COUPE. All have RADIOS, heaters, etc. OPEN ALL DAY SUNDAY.
PRICED DOWN TO $385.
Your car down, bal. 12-24 mo. 90 day guar.
75 OTHER BARGAINS—VARIOUS MAKES.
4618 Washington 4618

CHEV. 1937, $395
Master 6 cyl. 5 passenger trunk sedan. Also two 1937 Master de luxe 5 passenger touring sedans. Built-in radio, heater, all dual equipment. Sacrifice $495.
YOUR CAR DOWN. BAL. 12-24 MOS.
OPEN SUNDAY.
4635 WASHINGTON

CHEVROLET '37 MAST. DEL.
4 door sedan; knee action, trunk, radio, heater, spotless uphol.; low mileage; like new thruout. You'll like it. See it today. Bargain.
Royal Sales, Dodge-Ply. Dlr.,
1930 MILWAUKEE-AV. ARM. 9167.
2515 MILWAUKEE-AV. BEL. 1621.

CHEV. '37, $485
Master sedan. Built-in trunk. Fully equip. Also 5 other 1937 trunk sedans. Some with radios, heaters, etc. Real bargains.
OPEN ALL DAY SUNDAY.
Burke, 6733 S. Western

CHEV. '37 SED., $495
Master 4 door, de luxe dual equip. Also '37 master de l. coupe, knee action, $395.
MICHIGAN-AV. CHEVROLET.
Michigan at 24th-st.
OPEN SUNDAY.

CHEV. '36, $295
SEDAN. LIKE NEW. ONLY $75 DOWN. OPEN ALL DAY SUNDAY.
Burke, 6733 S. Western.

CHEVROLET—MASTER TOWN SEDAN: 1937. Fully equipped. Very low mileage. A real buy at $495. NO CARRYING CHARGE and NO INTEREST for 8 mos.
STUDEBAKER BRANCH. 1836 RIDGE. EVANSTON.

CHEV. '36 SEDAN, $295
Truly an outstanding buy; must be seen to fully appreciate; terms. Open Sunday.
COOK COUNTY FINANCE. 1340 W. 63D.

CHEV. 1934 SEDAN, $195.
Master 5 passenger sedan, knee action, all de luxe equipment, etc. Sacrifice for $195.
STERNBERG-PONTIAC. 6038 Cottage Grove.

CHEVROLET—'34 MASTER SEDAN; KNEE action; low mi.; original finish; spotless uphol. Sell $225; take $50 cash. Owner, 6930 South Shore-drive, apt. 418. Plaza 2200

Chev. '36 Trunk Sedan, $395.
Hyd. brakes; turret top; looks new.
CHEV. DLR., 1111 Chicago-av., Evanston.

CHEVROLET '35 SED., $295.
Beautiful jet black 2 door. Like new.
CHEV. LOT, 1212 Chicago-av., in Evanston.

Chev. '35 De L. Spt. Cpe., $275
Beaut. jet black fin.; largest knee action.
CHEV. LOT, 1050 Chicago-av., in Evanston.

CHEVROLET—'36 DE L. KNEE ACTION town sedan, trunk, radio, heater. Blast horns, dual equip. Must sell. Vincennes 3408.

CHEVROLET—1936 SEDAN WITH TRUNK. Might accept cheaper car in trade. Call STEWART 5916.

CHEVROLET—1935 MASTER DE LUXE coupe. Knee action, radio $295
7320 STONY ISLAND. MID. 6408.

CHRYSLER '38 Big Discount
4 dr. 5 pass. de luxe tour. sedan. Used. Custom blt.-in trunk, dual equipment, beautiful finish. Condition thruout like new car.
CHRYSLER DEALER.
OPEN SUNDAY.
3910 OGDEN-AV.

CHRYSLER 1938s.
OFFICIALS' CARS.
SAVINGS UP TO $800
from original delivered cost.
4 door Royal Sedans. Radios, heaters, trunks, overdrive, clocks, etc.
4148 MILWAUKEE.

Chrysler '36 Sedan, $445
5 pass. 4 dr., driven very little, dual equipped, represents new car. GUAR.
CHRYSLER DEALER. OPEN SUNDAY.
3910 OGDEN-AV.

Chrysler Airflow 1936
De luxe trunk sedan. Overdrive, radio, heater. Will pass for brand new. Cost over $1,900. Now $645. Your car dn., bal. 12-24 months.
2700 W. MADISON.

Chrysler '36 Coupe, $395
6 cyl., r. s., radio, htr., other extras. Terms.
1350 N. PULASKI.
[FORMERLY CRAWFORD.]

CHRYSLER '37, $550
6 cyl. bus. coupe; low mileage; guar.
JAMES LEVY BUICK. 2257 S. Michigan

CHRYSLER ROYAL—1937 4 DOOR SEDAN; trunk, radio, heater, overdrive; $595. Jackson, 6251 Magnolia. Sheldrake 4686.

CHRYSLER—1936 COUPE, 6 CYL. W. W. tires, heater, radio, overdrive; cond. like new. Private. Midway 9722.

CHRYSLER—'37 6 CYL. COUPE. RADIO, htr.; tires pract. new. $475. Sou. 2227

CHRYS.—'31 6 SP. R. S. MTS. '29 PON. co.; either. Mr. Fee. 221 S. Ashland. pvt

CHRYSLER—'34 DE LUXE CPE.—MOTOR, tires, paint very good. $195. Stew. 3942.

CHRYSLER—1936 4 DOOR TRUNK SEDAN: radio, heater; $465. Austin 3565.

CHRYSLER—6-'35 SED. EX. COND.: FINE tires, radio, htr.; pri.; reas. Bev. 1026.

CORD '36 DE LUXE SEDAN.
Very low mileage, perfect condition; heater and radio; beau. pea green. Only $650.
PLYMOUTH-DE SOTO DLR. 3520 Archer.

CORD '37
supercharged convertible sedan. Low mileage. Exc. condition. Private. Vic. 5404.

CORD—LATE '37 SUPER CHARGER SEdan; A1 condition; special accessories; low mileage; bargain; private. Mid. 5607.

CORD—1932 SED. $125. A1 COND. RADIO Call at 3130 Lyndale-st. Sat or Sun.

CORD—'37 SEDAN. TRUNK; MUST SELL best offer. 1132 Diversey-blvd.

USED AUTOMOBILES FOR SALE.

Priced for Sunday June 12th Only
4,000 Mile Written Guarantee

'37 Zephyr Coupe; radio $745
'37 Packard 6 Sed.; rad., htr., tr...... 695
'37 Chev. Town Sed.; trk., htr........ 495
'37 Dodge Tudor Trunk 555
'37 Plymouth De L. Cpe.; rad., htr.. 515
'37 Ford Fordor Sed., 85; like new.. 485
'37 Willys 4 dr. Sed.; rad., heater.. 365
'36 Stude. 6 4 dr. Sed., trk.......... 495
'36 Ford Fordor Sed 325
'36 Plymouth 5 Pass. Sed.; radio.... 345
'36 Chev. Master 5 Pass. Sed......... 345
'36 Ford Conv. Coupe 395
'36 Ford De L. Tudor 239
'36 Chrysler 6 Sed.; Overdrive....... 495
'36 Ford Station Wagon 395
'35 Chevrolet Coupe 269
'35 Ford Fordor Sed. 295
'35 Ford Coupe 265
'34 Ford Coach 199
'33 Ford 5 Pass. Sedan................ 149

Very Liberal Terms

'34 Plymouth De Luxe Fordor $239
'35 Terraplane 5 Pass. Sed........... 299
'35 Pontiac Fordor Sed. 399
'33 Ford Tudor 129
'33 Dodge Six Fordor Sed............ 129
'35 Plymouth De L. Cpe.; R. S., rad. 389
'31 Buick Fordor Sed. 89
'29 Dodge Victoria Coupe 49
'31 Chevrolet Sport Coupe; R. S..... 89
'30 Chevrolet Coach 22
'29 Packard Fordor Sed................ 49
'31 Auburn Brougham 69
'31 Cadillac Conv. Coupe 149
'33 Dodge Sport Coupe; R. S......... 215

"Ford on Michigan"
2000 S. Michigan
Open Sunday

CORD
1937 Supercharged
Sport sedan, ebony black, red trim, radio, heater; very low mil.; also '37 Beverly sed., emerald green. See Mr. Neidlinger.
BRAUD Motor Sales,
6647 S. WESTERN. PRO. 9500.

Cord '37 Supercharged
Sedan, 4 door, built-in trunk, a Custom Beverly sed., rad., htr., w. w. tires, chrome wheels; orig. cost $3,575, our price $1,195.
MICHIGAN-AV. CHEVROLET.
Michigan at 24th-st.
OPEN SUNDAY.

Cord '37 Supercharged
4 door sedan in beautiful gray long wheelbase model, built-in trunk, radio, heater. All dual equip. Will sacrifice at less than half of original cost.
WALTON FINANCE CORP.,
2229 S. MICHIGAN

DE SOTO '37 4 DR., $495
Positively priced to sell. First buyer takes for only $495 this 1937 de luxe 4 door touring sedan. BUILT-IN TRUNK, heater, defroster; gunmetal finish. Orig. cost $1,120. Your car down, bal. 2 years; 90 day guar.
OPEN ALL DAY SUNDAY.
850 JACKSON-BL.

De Soto 1937 Touring Sedan.
Equipped with radio and heater.
Special $595
PACKARD-EVANSTON,
1735 E. RAILROAD. HOL. 2121.

DE SOTO '37 SED., $525
De luxe sedan; like brand new; radio, heater, overdrive, white wall tires; an outstanding bargain; terms. Open Sunday.
COOK COUNTY FINANCE, 1340 W. 63D.

DE SOTO—1934 AIRFLOW 5 PASSENGER coupe; radio, heater; just overhauled; must sell. Lueders, Sunny. 9794.

DE SOTO—'33 SED.; LOW MIL.; NEW brakes, very clean, mech. O. K. Must sacr. Rutherford, 6439 Newgard-av.

DE SOTO—LATE 1937 DE LUXE SEDAN. trunk, heater, etc.; just like new; $150 down, balance $25 mo. 1647 S. Crawford.

DE SOTO—'34 AIRFLOW SED.; LIKE NEW. Cushions unsoiled; rad. htr.; $350; barg.; small amt. dn. 7424 Stony Island. Dor. 5001.

DE SOTO—1937 SEDAN; PERF. COND.; sacrifice; need cash. 6400 S. Union-avenue.

DE SOTO—1937 4 DOOR TOURING SEDAN. Overdrive, etc.; $495. 5665 W. Lake-st.

DE SOTO—'37 CONV. COUPE.............$525
KAILER YOUNGQUIST, 5043 BROADWAY.

DE SOTO—1934 SED., OVERDRIVE.....$265
WARNER, 1832 IRVING PARK.

DODGE '37, $535
De luxe sedan. Built-in trunk, fully equipped. Also 11 other 1937 Dodge sedans. Some with radios, heaters, etc. Real bargains.
OPEN ALL DAY SUNDAY.
Burke, 6733 S. Western

DODGE 1936, $365
5 passenger de luxe touring sedan, trunk, dual equipment; many extras. Your car down. Bal. 12-24 mos.
CHRYSLER DEALER. OPEN SUNDAY.
3910 OGDEN-AV.

Dodge '33 Sedan, $195
4 dr. de luxe, perfect condition—a beauty. Fully equipped. Excellent value, only $195. Your car down, bal. 12-24 mos. Open SUN.
75 OTHER BARGAINS—VARIOUS MAKES.
GRAND AUTO FINANCE CORP.,
3940 W. GRAND-AV.

DODGE '38, $715
De luxe 5 pass. sedan, used, built-in trunk, heater, all dual equipped; original cost $988. Sacrifice for only $715.
OPEN ALL DAY SUNDAY.
3939 WASHINGTON-bl.

Dodge—Factory Dealer
CLOSEOUTS.
1938—sedan and coupe; officials' cars.
1937—all types; low as $550.
1936—all types; low as $365.
FELZ—DIRECT DODGE DEALER.
ALWAYS UNDERSELLS.
907—1132 DIVERSEY-BLVD.

DODGE '37 SED., $585
4 door, built-in trunk, black finish, low mileage, $150 down.
MICHIGAN-AV. CHEVROLET.
Michigan at 24th-st.
OPEN SUNDAY.

DODGE '34, $195
5 pass. sedan, good con. See it.
CHRYSLER DEALER. OPEN SUNDAY.
3910 OGDEN-AV.

DODGE '36 SED., $375
LIKE NEW. TRUNK COMP. $95 DOWN. OPEN ALL DAY SUNDAY.
BURKE, 6733 S. WESTERN.

Dodge '36 Tr. Sed., $485
The perfect upholstery and tires will prove to you its extreme low mileage.
Packard Dlr., 6101 N. West'n

DODGE '37, $545
De luxe sedan; radio, heater; like day it left factory; sacrifice for only $545; also '36 sedan; only $375. Terms. Open Sunday.
COOK COUNTY FINANCE, 1340 W. 63D.

DODGE—'37 DE L. 5 PASS. TRUNK SED.; Like new thruout, $539.
ROYAL SALES DODGE-PLYM. DEALER, 2515 or 1930 Milwaukee-avenue.

DODGE '35, $245.
4 dr. sed.; clean; gd. cond.; like new.
7057 STONY ISLAND. DOR. 9294.

DODGE—1937 SECOND SERIES 4 DOOR de luxe touring sedan; heater, radio; take or offer; can arrange terms or trade. Dlr., 1252 S. Kolin.

DODGE—'36 COUPE; R. S.; LOW MILEAGE, Private. Sacrifice. Belmont 5511.

DODGE—'36 DE L. COUPE; HTR., RADIO; low mile.; chp. 5485 Milwaukee. Pal.9641

DODGE—'37 4 DR. TRK. SED.; HTR., DUAL equip., $210 down. 7800 Stony Island-av.

DODGE—'37 DE L. SEDAN...............$545
6424 S. WESTERN. OPEN SUNDAY.

— DODGE—1934 4 DOOR SEDAN, $165. — 1128 W. Taylor-street. Gas station.

DODGE—1936 5 PASS. SEDAN...........$435
2810 W. MADISON-STREET.

DODGE—'37 TOUR. SED. 4 DR. DE LUXE. Many extr. 7 mos. old. $575. tr. Alb.0716.

DODGE—'36 COUPE; A1; LOW MILEAGE; pri.; can finance; $350. 1623 S. Pulaski

DODGE—'33 COACH PRI. PARTY $175 Dr. Bass. Irv. 0303. Ph. betw. 9-6 p. m.

DODGE—'36 4 DR. SED.; TRK.; $325; good cond. 2256 S. State. Col. 2037.

USED AUTOMOBILES FOR SALE.

NO AUCTION. NO PRIZES.
Just Honest Prices Honestly Advertised
De Soto-Plymouth Drl.
OPEN SUNDAY.

'37 DeSoto 4 dr. trk. sed.$575
'37 Terra. elec. hand trunk sedan, heater.. 575
'37 Dodge r. s. coupe..... 565
'37 Ply. de l. trk. sedan.. 525
'36 Ply de l trk sedan.... 445
'36 Dodge 7 p. sedan...... 430
'36 Chev. de l. trk. sed.... 425
'36 Ply. 5 pass. sedan..... 395
'36 Ply. de luxe coupe... 395
'35 Olds. trk. sed., rad... 345
'35 Ply. 5 pass. sedan...... 295
'35 Ford de luxe sedan... 285
'35 Chev. 5 p. sedan........ 280
'34 Ply. de luxe coupe... 240
'34 Chev. 5 p. sedan....... 205
'34 Ford de luxe sedan.. 195
'33 Ply. de luxe sedan... 195
'33 Dodge 4 door sedan.. 175
'33 Ply. de luxe coupe.... 170
'32 Ply. 4 dr. sedan......... 140
'32 Chev. 5 p. sedan...... 130
'32 Ford sedan 125
'31 Ford coupes, sedans. 95

$20 to 1-3 dn., bal. to suit.
Sunnyside Auto Co.
4511 LINCOLN-AVENUE.

DODGE '37 4 DR., $525
Real 1937 de luxe 4 door touring sedan; BUILT-IN TRUNK, HEATER, DEFROSTER, de luxe acces. Orig. cost $978; now $525. ALSO 1936 DE LUXE COUPE, R. S., $395. Your car down, bal. 2 years; 90 day guar.
OPEN ALL DAY SUNDAY.
850 JACKSON-BL.

Dodge '35 Coupe. Make Offer
Ask $350, accept trade, perfect car. On lot, 1212 Chicago-av. in Evanston.

Duesenberg Conv., $965
The most gorgeous 4 pass. convertible coupe present model J. equip. beyond description. We have never sold one under $2,000. Here is your chance. $965, full price. Phone Wellington 7802.

DUESENBERG—BARG.; SUPERCHARGED cabriolet, 4 pass. convert.; 4 pass. sport sed. Libby, Whitehall 5665, weekdays only.

Essex Terraplane '33 Coach.
Radio, heater; like new.
Special $175
PACKARD-EVANSTON,
1735 E. RAILROAD. HOL. 2121.

FORD CONVERTIBLE
1937 de luxe "85" model convertible coupe. Burbank top, rumble seat, elec. clock, heater and defroster. Chrome wheel rings, safety steering wheel, blast horns. This is the smartest sport car you ever saw. Used very few miles. A $1,000 Ford for only $525. Your car down, bal. 2 years; 90 day guar.
OPEN ALL DAY SUNDAY.
850 JACKSON-BL.

FORD '36, $345
5 PASS. DE LUXE TRUNK SEDAN, Fully equipped. Sacrifice, only $345. Your car down, bal. 12-24 mos. Open SUN.
75 OTHER BARGAINS—VARIOUS MAKES.
GRAND AUTO FINANCE CORP.,
3940 W. GRAND-AV.

FORD—1936 DE LUXE FORDOR SEDAN, white wall tires, dual equip., radio, state license free. $335. Also Ford 1937 "85" tudor sedan, license free, $395. Also Ford 1935 de luxe tudor sedan, built-in radio, heater, etc.; license free; $235.
YOUR CAR OR $25 DOWN.
MID-CITY CHEV. 1147 JACKSON-BLVD.

FORD 1937 DE LUXE
touring Fordor sedan; beaut. blue finish; very low mileage; built-in trunk, radio and all dual equipment; absolutely like brand new; full guarantee; $535; terms.
SNOW BROS., FORD AND LINCOLN DLRS., 1027 SOUTH BOULEVARD, OAK PARK.

— FORD—1937 MODEL 60 TUDORS — $365.
THE ECONOMICAL MOTOR.
C. ZEPP,
2950 LAWRENCE. JUNIPER 8310.

Ford '37 Sedan—$395!
5 pass. 2 door sedan; built-in trunk; original grey finish; very low mileage.
"WE HAVE THE CARS WE ADVERTISE."
Open all day Sunday. Inside showrooms.
MICHAEL MOTORS, 7405 STONY ISLAND.

FORD 85, 1937, $385.
4 dr. sed. trunk—very low mileage; also '34 TUDOR. VERY CLEAN..........$125
7057 STONY ISLAND. DOR. 9294.

FORD—LATEST 1937 DE LUXE 4 DR. SEdan; built-in radio; 85 H. P.; dual equipment; driven very carefully by owner; sacr. for $435 or best offer. Take small trade or terms. 661 E. 71st-st. Triangle 9177.

FORD—USED '38 DE LUXE FORDOR. SPEcial tires. Other extras................$745
WENZEL, 1143 DIVERSEY.
OPEN ALL DAY SUNDAY.

FORD—1935 DE LUXE 4 DOOR SEDAN. FORD—1935 2 door sedan. Liquidating. No reas. offer refused. D. M. Dukes, Assignee, 1777 Howard-st. Rog. 9205.

FORD—85 TUDOR '37; RADIO, HEATER; excel. cond. Can arrange terms. Gannon, 8343 S. Michigan-av. Stewart 5470.

FORD—1935 FORDOR TRUNK SEDAN; heater, very low mileage; private party; $200. Jackson, 3913 S. Michigan. Bou.6040.

FORD—1937 85 5 P. TUDOR TRUNK. Can't be told from new. Real barg. $465.
HARBOR MOTOR CO., 7733 Cottage Grove.

FORD—1935 TUDOR, FULLY EQUIP.; LOW mileage. Exc. cond. Need cash. Private owner. 10544 Oglesby-avenue, apt. A-137.

FORD—'36 DE L., FORDOR, BUILT-IN trunk, htr. radio defroster, clock, $385. Must see to apprec. 2259 Indiana. Cal. 7417.

— — — FORD—'36 COUPE, $285 — — —
Priced for quick sale.
14th Street Garage, 63 E. 14th-st.

FORD—'36 V8 TUDOR—LIKE NEW; $300 cash or will take old car as part payment. Priv. Haake, 1952 Nelson-street.

FORD—LATE '34 DE LUXE TUDOR, ORIG. black finish, mohair uphol., radio, htr., exc. cond., $150. 6144 S. Kedzie. Grovehill 0180.

FORD — USED '38 2 DOOR SEDAN DE luxe; low mileage; Philco radio, gas htr.; very reas.; private. Rockwell 4433.

FORD—'30 TOWN SED.; SIDE MTS., READY to go; best offer. 3039 Sheffield.

FORD—'30 DE LUXE COUPE; RUM. SEAT; all set to go, cheap. 3039 Sheffield.

FORD—1936 TUDOR DE L., EXTRA GOOD $315. Priv. Sup. 3608, after 1 p. m.

FORD—'36 TRK. SED.; RADIO...........$295
6424 S. WESTERN. OPEN SUNDAY.

FORD—'37 4 DR. SEDAN..................$395
6424 S. WESTERN. OPEN SUNDAY.

FORD—1935 TOURING DE LUXE SEDAN; sacrifice; private. 5404 Le Moyne.

FORD — '37 DE LUXE TUDOR TRUNK. Like new. Cheap. Lincoln 6484.

FORD—'31 TUDOR, REPAINTED; MOTOR, tires good; $85. Priv. Col. 5440.

FORD—1936 4 DOOR SEDAN..............$295
ARROW MOTORS, 6445 S. WESTERN.

FORD—'31 DE L. CPE. R. S. SD. MTS. Barg. $5 dn., $10 per mo. 1132 N. Damen.

FORD—'35 DE L. 2 DR.; TR. RAD.; A-1 cond.; need money; sac. Des Plaines 977-J.

FORD—'30 CONV. COUPE; NEW TOP; mtr. rebuilt; safety stkr.; $85, 646 E.75th

FORD—1935 TUDOR; GENUINE BARG.; $195. Ben T. Wright, 1101 N. Clark.

FORD — '32 ROADSTER, 4 CYLINDER. Good condition. Call Berkshire 9402.

FORD—'36 TUDOR, RADIO, HEATER, R. & G. Special. Full pr. $325. 1132 N. Damen.

FORD—'34 4 DOOR DE L. SED.; RADIO, trunk; good cond. Capitol 0381.

FORD—DE LUXE '35 2 DR. SEDAN, LIKE new, only $175; immed. 3004 W. 53d-place.

FORD—1935 TUDOR $225
CHEV. DLR., 1111 Chicago-av., Evanston.

FORD—'29 FORDOR SED.; 5 GD. TIRES; $50 or best off. 4024 N. Ashland. Apt.106

FORD—'32 CPE. 4 CYL. SAC. '31 FORD rdstr. $45. Full price. 2412 S. Michigan.

FORD—'35 DE LUXE COUPE. EXC. COND. $215 cash. Owner, 1135 W. Lunt. Apt.311.

FORD—1936 SEDAN; LOW MILEAGE; like new; sacrifice $275. Bel. 8833.

FORD—1934 TUDOR. PRIVATE PARTY Sell cheap. Delaware 7816.

FORD—1935, TUDOR SEDAN, A-1 COND. $235. Private. 5540 N. Luna. Pal. 6307.

FORD—1937, TUDOR SEDAN; RADIO, heater, lots of extras. Prospect 3916.

FORD—1935 TUDOR; CLEAN, HEATER; $240; private. Call Seeley 1527.

FORD—'34 TUDOR; LIKE NEW IN ALL respects; private; need money. Col. 7409.

FORD—1936 TUDOR, EQUIPPED; $265; extras, very clean. 2256 S. State. Col. 2037

FORD—1936 FORDOR SEDAN; ALMOST new. Bargain. Graceland 3369.

FORD—'31 DE LUXE COUPE. NEW TIRES. Perf. cond., $125. Drex. 7840.

FORD—'34 COUPE, A SACRIFICE.......$165
CHEV. LOT, 1212 Chicago-av. in Evanston.

USED AUTOMOBILES FOR SALE.

Your Satisfaction Guaranteed
"OUR PRICES ARE ALWAYS LOW"
'37—FORDS—'37
As low as
$395

132 Other Special Values.
'36 Ford cabriolet, radio, htr........$125 dn.
'37 Chev. master sedan .... 135 dn.
'36 Ford tudor sedan, heater .... 85 dn.
'36 Chev. master coupe, r. s. .... 125 dn.
'35 Ford de l. tudor sedan, heater.. 75 dn.
'34 Ford coupe .... 25 dn.
'36 Dodge de l. 4 dr. touring sedan. 145 dn.
'33 Pontiac 2 door touring sedan..... 55 dn.
'36 Buick coupe, r. s., htr., side mts. 165 dn.
'37 Linc. Zephyr sed., radio, htr..... 275 dn.
'35 Ford coupe .... 65 dn.
'33 Ford de l. 4 dr. sed., radio, htr. 65 dn.
Easy Terms. Best Trades.

GlennE.Holmes,Inc.
AUTH. FORD-LINCOLN-ZEPHYR DEALER.
30 W. Lake-st.
OPEN EVENINGS AND SUNDAYS.
South Side Branch—7455 Stony Island-av.

PRIV. PARTY, MUST SELL ONE OF MY cars, due to bus. cond.; 5 pass. La Salle cpe., '32, perf. cond., $275; Cadillac, late '36-60 sed., like new, $800. Sag. 1149.

FORDS SELL OUT!
ALL OUR
1936 1937
FORDS
Auction Prices! Any Terms!
J. A. LAVERY
AUTHORIZED FORD DEALER.
7520 STONY ISLAND
OPEN SUNDAY.

FORDS.
LITSINGER'S CONTINUOUS SALE!
19 Years a Ford Dealer.
We must sell all our used cars and trucks every 30 days. No reasonable offer refused. Dealers invited. Every reconditioned car carries our regular R. & G. Guar. and serv. certificate for 10,000 mi.
TODAY'S SPECIALS.
Ford '35 De l. tour. sedan, radio, htr....$275
Ford '36 5 passenger sedan $295
Chev. '36 5 passenger sedan $295
AUTH. FORD-LINC.-ZEPHYR DLR.,
925 JACKSON-BLVD.
HAYMARKET 6565. ALWAYS OPEN.

— — FORDS—233 TO CHOOSE FROM — —
For 48 years It's Always
Lawder Bros.
ESTABLISHED 1890.
FOR ANY MODEL FORD.
1934s—1935s—1936s—1937s
SEDANS, COUPES, COACHES.
$165 TO $375.
6900 VINCENNES-AV. Open eves. till 10.
1 block west of State-street. Open Sunday.

FORD '36, $315
Fordor and Tudor sedans and coupes. Very clean, mech. perf. Priced dn. to $315.
YOUR CAR DOWN. BAL. 12-24 MOS.
CHRYSLER DEALER. OPEN SUNDAY.
3910 OGDEN-AV.

Ford '35, $195
Sedan; clean; good tires; also 90 more such bargains to choose from.
Newberry Motors,
1025 N. Clark

FORD '37 BRAND NEW.
BIG DISCOUNT. ALL DE LUXE MODELS. '37's-'36's-'35's and older models. Sedans, Tudors, Coupes, Convertibles.
FORD-LINCOLN-ZEPHYR DEALER.
Orville's, 6035 Broadway.

Ford '37 Conv. Coupe.
Radio, heater, white wall tires. Special color. Real buy.
'37s. Sedans, Coupes. '36s.
Ford Dlr. Lot, 730 Diversey.

FORD—1937 DE LUXE FORDOR SEDAN; radio and heater $450
FORD—'35 de luxe sedan $195
FORD—'33 de luxe sedan...................$115
Open Sunday.
PLYMOUTH-DE SOTO DLR., 3520 ARCHER.

FORD '36, $265.
Tudor; trunk; good tires, fine motor. Also '35 TUDOR, EXCELLENT COND., $185.
7057 Stony Island. Dor. 9889.

FORD LATE '34 4 DOOR.
Reconditioned motor, mohair uphol., tires and finish like new. Sac. $165 or best offer. Stewart 0037. 7241 S. Vincennes-avenue.

FORD. WANT A FORD?
C. ZEPP,
2950 LAWRENCE. JUNIPER 8310.

FORD—'34 DE LUXE 4 DR. SEDAN, BEAU. vineyard green finish, best mechanical condition. Real bargain at $195.
Clark-Maple Chev. 940 Milwaukee-av.

FORD—LATE 1936 CONVERTIBLE COUPE; r. seat; radio, heater etc; perf. con.; $100 down, balance $18 mo. 1647 S. Crawford.

FORD—1934 DE LUXE CONV. COUPE; RAdio; recond. motor; $160. Can be seen at Rogers Park Garage, 7050 Glenwood-avenue.

FORD—'35 DE LUXE BUSINESS COUPE; excellent condition; air brakes; $265.
McMANUS CHEV., 6711 S. WESTERN.

FRANKLIN—'33 CONVERTIBLE COUPE; factory overhauled; A-1 condition; sell $250; take $50 cash. Owner, 6930 South Shore-drive, apartment 418. Plaza 2200.

FRANKLIN—1930 SEDAN, GENUINE BARG $95. Ben T. Wright, 1101 N. Clark-st.

GRAHAM '37 SED., $545
De luxe 6 cyl. 4 DOOR TOURING sedan, TRUNK, GRAHAM HEATER, DEFROSTER, blast horns, rad. Orig. cost $1,260, now $545.
OPEN ALL DAY SUNDAY.
850 JACKSON-BL.

GRAHAM '35 SEDAN.
Supercharged touring model; trunk....$495
BIRD-SYKES CO., 2215 S. Michigan.

GRAHAM—1937 SUPER SEDAN; VERY low mileage; private owner must sell. Call before 5 p. m., S. Wolf, Nev. 7120.

GRAHAM—'34 4 DR. SED.; BEAU. BLUE finish; finest mech. cond.; real value; $225.
Clark-Maple Chev. 940 Milwaukee-av.

HUDSON '6' CYL., $395
2d series '36 4 DR. TRUNK sedan, fully equipped; special finish; only $395. Your car down, bal. 12-24 mos. Open SUN.
75 OTHER BARGAINS—VARIOUS MAKES.
GRAND AUTO FINANCE CORP.,
3940 W. GRAND-AV.

HUDSON '37 SED., $495
Custom, long wheelbase, built-in trunk, elec. gear shift, $100 down.
MICHIGAN-AV. CHEVROLET.
Michigan at 24th-st.
OPEN SUNDAY.

HUDSON '37, $545
De luxe 4 door 5 pass. sedan; long whlbse., all dual equip. Sacr. $545.
OPEN ALL DAY SUNDAY.
3939 WASHINGTON-bl.

HUDSON '35 SEDAN, $295.
6 cylinder 4 door. Low state license. Good tires and motor; heater. A very outstanding value. Authorized new car dealer.
KELLER MOTORS,
6131 N. Western.

HUDSON—'31 DE L. SED., LATE '37 RADIO, htr.; pri. $95. Rep. 5132, aft. 6 wk. days.

HUPP—1929 SED. PRIV. PARTY. $35. ED Michniewicz, 2144 S. Gunderson, Berwyn.

LAFAYETTE 1937, $475
Touring sedan, 5 passenger. Built-in trunk, heater, etc. Terms.
1350 N. PULASKI.
[FORMERLY CRAWFORD.]

LA SALLE
La Salle '37 2-4 p. opera cpe.; htr. radio.$895
La Salle '36 4 dr. trg. sed.; radio. htr..$625
EMIL DENEMARK, INC.,
3860 OGDEN-AV. CRAWFORD 4100.

— LA SALLE—'37 OPERA COUPE, $875 — Pract. new; radio, heater, royal masters, etc. Black. Particulars, Mr. Buxton, Wellington 7802.

LA SALLE CONVERTIBLE COUPE, $290. V8, LIKE NEW '32. PH. WELL. 7802.

USED AUTOMOBILES FOR SALE.

2220 S. MICHIGAN
'37 LINCOLN ZEPHYR 4-dr. sedan.$895
'37 LINCOLN ZEPHYR coupe sedan 895
'36 LINCOLN ZEPHYR 4-dr. sedan. 625
'36 LINCOLN ZEPHYR 2-dr. sedan. 625
'36 CADILLAC touring sedan 745
'36 BUICK 4-door sedan 610
'37 PLYMOUTH 2-door touring sed. 525
'35 PACKARD 120 4-dr. tour. sed. 495
'36 NASH 6 4-door sedan; radio.... 485
'34 PACKARD coupe, R. S., radio. 475
'35 PACKARD 120 2-dr. tour. sedan 465
'35 CHRYSLER Airflow sedan....... 435
'35 AUBURN 4-door sedan 385
'33 PACKARD conv. coupe; radio.. 350
'33 LINCOLN 5 pass. sedan 350
'35 PLYMOUTH 4 door sedan 345
'35 GRAHAM 4-door sedan 345
'34 CHRYSLER Airflow sedan 345
'35 HUDSON brougham 345
'34 NASH de luxe sedan 280
'34 PLYMOUTH 2-door sedan 275
'34 DODGE 4-door sedan 275
'34 PONTIAC 2-door sedan, trunk.. 265
'35 FORD coupe 255
'32 PACKARD sedan, 4-door 195
'33 DODGE 4-door sedan 195
'32 LA SALLE 5 pass. sedan 185
'33 AUBURN 4-door sedan; radio .. 185
OVER 100 OTHERS.
RENEWED AND GUARANTEED.
Ford Motor Sales Co.
[LINCOLN RETAIL DIVISION.]
Calumet 7340. Open weekdays, eves.
Closed Sundays.

Wholesale—Dealers Only.
RAY TITUS BARGAIN LOT.
4224 DIVERSEY.

LA SALLE 1937, $875
De luxe 4 door sedan; built-in trunk, whitewall tires, heater, defrosters, dual equipment; beautiful original blue finish; Bedford cord upholstery. This car has been driven very few miles and is spotless inside and out. New car guarantee.
MICHAEL MOTOR SALES,
7405 Stony Island-av.
OPEN ALL DAY SUNDAY.

La Salle '36 Sedan, $645
4 dr., built-in trunk, turret top, black finish. Will positively pass for new. Must be seen to be appreciated.
MICHIGAN-AV. CHEVROLET.
Michigan at 24th-st.
OPEN SUNDAY.

LA SALLE 1937, $795
4 door de luxe tour. sedan; radio, heater, white wall tires, other extras. Terms.
1350 N. PULASKI.
[FORMERLY CRAWFORD.]

LA SALLE 1937
4 DOOR, TRUNK, PERFECT.
$795
6522 Cottage Grove. Midway 3500.

La Salle Coupe, '36—$495.
Opera seats, radio, heater, etc.; fine cond. Original private owner. Grand bargain. Terms. 5801 W. Dickens. Berkshire 6040.

LINCOLN-ZEPH. 1936
De luxe 4 door sedan, white wall tires, black finish, built-in Lincoln radio and heater, clock, whipcord upholstery. If you demand the utmost in appearance, condition and want a car as fine as new see this at $595. Your car down, bal. 2 years; 90 day guar.
OPEN ALL DAY SUNDAY.
850 JACKSON-BL.

Lincoln-Zephyr '37, $785
4 dr. sedan. Built-in radio, heater, white wall tires, all dual equipment. Beautiful ebony black finish. This car has been driven very few miles, carries a new car guarantee.
MICHAEL MOTOR SALES,
7405 Stony Island-av.
OPEN ALL DAY SUNDAY.

'37 Lincoln-Zephyrs '36s.
Sedans and coupes. Radios, heaters.
'36s Lincolns '35s
5 and 7 pass. de luxe sedans. 34 custom convertible sedans. Prices the lowest; terms.
Morton's—Lincoln Dealer,
730 DIVERSEY. 2825 N. SHEFFIELD.

Lincoln-Zephyr, $585
1936 4 door de luxe sedan. Radio, heater, white wall tires. Car cannot be told from new. Guar. Your car down, bal. 12-24 mos.
CHRYSLER DEALER. OPEN SUNDAY.
3910 OGDEN-AV.

Linc. Zephyr-price talks $720
A 4 and a 2 door sedan; real 1937s; trunks, etc. See these buys.
FELZ—ALWAYS UNDERSELLS.
1132 DIVERSEY-BLVD.

Lincoln '34 7 Pass., $445
Full 7 pass., small model, 6 whls., side mts., w. w. tires. $145 down.
MICHIGAN-AV. CHEVROLET.
Michigan at 24th-st.
OPEN SUNDAY.

LINCOLN 1936 SEDAN.
5 passenger; perfect mechanical condition; like new; 6 tires, 2 with Goodyear no blowout tubes; Philco radio; heater front and rear. A gentleman's car. To close estate offered at very low price. Ced. 4084.

. LINCOLN ZEPHYRS—1937 4 DOOR. . sedans; radio, heater, white walls. 2 to choose from; real buys at only $875.
LAWDER BROS. ESTAB. 1890.
6900 Vincennes, 1 block west of State-st.

LINCOLN 1932—$275.
5 pass. sedan; best value in city.
640 MADISON, OAK PARK.

— — LINCOLN-ZEPHYR—1936, $475 — — 4 dr. de l. sed., radio, htr., whitewall tires.
3814 ELSTON-AV. IRVING 1176.

LINCOLN ZEPHYR—1936 FORDOR; RADIO, w. w. tires, 2 fog lights; bargain. Wright, 1101 N. Clark.

LINCOLN-ZEPHYR—'36 4 DR. SED.; PERF. cond.; heater, etc.; $525. 5665 W. Lake.

LINCOLN ZEPHYR—1937 SEDAN; WHITE walls; $575; terms. 3739 W. North-av.

LINCOLN-ZEPHYR—'36 4 DR. SED....$595
RANGECROFT FLOTOW, 4922 Broadway.

LINCOLN—SEDAN U-8. CLEAN AS NEW; $130; '30. Wellington 7802.

Nash-Lafayette '37, $565
4 door sedan. Radio, heater, built-in trunk; a nearly new car.
2700 MADISON, COR. LOT.

NASH-LAFAYETTE—COUPE: 1936. VERY sporty. Ideal vacation car. Excellent all-around condition. $385. NO CARRYING CHARGE and NO INTEREST for 8 mos.
STUDEBAKER BRANCH. 1836 RIDGE. EVANSTON.

NASH—'31 SEDAN; HEATER..............$35
NASH SALES, INC.,
7636 Stony Island-avenue.

NASH—'32 6 WHEEL SEDAN..............$85
DE SOTO-PLYM. DLR., 12 E. Garfield-blvd.

NASH-LAF.—'36 COUPE; EXC. BUY....$350
NASH DLR., Evanston. 1245 Chicago-av.

Olds '36 Sed., $485
6 cyl., 4 door; radio, htr.; $100 down.
CAPITOL AUTO FINANCE,
2235 S. MICHIGAN.

Olds '37 Sed., $595
De l. 6 cyl.; trunk; perfect; $100 down.
CAPITOL AUTO FINANCE,
2235 S. MICHIGAN.

OLDSMOBILE—5 PASS. SED.: 1936. EVERY detail of interior, exterior and motor is in excellent condition. Reduced to $475 for quick sale. NO CARRYING CHARGE and NO INTEREST for 8 months. STUDEBAKER BRANCH, 1836 RIDGE, EVANSTON.

OLDSMOBILE—1937 6 CYL. CLOSEOUT. Coupe and tour. sedan; trunk, etc. 2 left to sacrifice. Also '36 8 cyl. coupe at $395.
FELZ—ALWAYS UNDERSELLS.
1132 DIVERSEY-BLVD.

Olds '35, Only $325
Sedan; like brand new; not a blemish; terms to suit. Open Sunday.
COOK COUNTY FINANCE, 1340 W. 63D.

OLDS—'36 6 CYLINDER 4 DOOR TRUNK sed.; rad., htr., gd. tires. See to appreciate. Dlr. $385. A. Feinberg, 1259 S. Kolin. Law. 6521.

OLDS—1937 6 CYL. 5 PASS. TOURING sedan; built-in trunk, radio, heater; $595 terms and will trade. Ph. Austin 3565.

OLDSMOBILE—'38 6 CYLINDER USED 4 dr. trunk sedan; radio; heater. Very low mileage. $875. Sacrifice. Crawford 0755.

OLDS.—'37 6 4 DOOR TRUNK SEDAN; radio, heater, defroster; low mileage. Sacr. Private party. Abe. 7954 for appointmt.

OLDS.—[21] '31 AND '32 SEDANS, 6 CYL. bargs. Choice, $125. 1132 N. Damen.

OLDS.—'34 SPT. CPE. 6; RADIO, HTR.; perf.; $295. May Motors, 8310 S. Halsted.

OLDS.—'36 2 DOOR SEDAN; RADIO, HEATer, de luxe equip.; reas.; priv. Edg. 7643.

OLDS.—'36 2 DOOR SEDAN. RADIO HTR. Priv. 1815 S. Ashland-av. Canal 8970.

OLDSMOBILE—'34 4 DR. SED.; $185; trk.; very clean. 2256 S. State. Col. 2037.

OLDSMOBILE — '35 TOURING COACH; perf. cond. Must sac. Priv. Edg. 2781.

OLDS.—'36 LATE 6 CYL. TR. SED.; CAREful run. Perf. Radio, htr. Priv. Aus. 1568.

OLDS.—'34 4 DR. TRK. SEDAN...........$295
6424 S. WESTERN. OPEN SUNDAY.

OLDS.—1934, TOUR. SEDAN; TRUNK, A-1 cond.; pri.; $245. 5540 N. Luna. Pal. 6307.

OLDSMOBILE—'37 SEDAN, TRUNK, RAD., htr. Like new. Sacr. $550. Normal 5294.

USED AUTOMOBILES FOR SALE.

Sale
of
'37 Models

'37 Buick 81 Sedan..Big Barg.
'37 Buick Club Coupe....$745
'37 Chevrolet Sedan 485
'37 Dodge Sedan 595
'37 De Soto Sedan 545
'37 Ford Fordor De L.... 495
'37 Ford Club Coupe..... 465
'37 Lincoln-Zeph. Sedan 765
'37 Packard 120 Sedan.. 745
Terms—Trade.
Avenue Motor Sales
2317 S. Michigan
Open Sunday.

COUPES.
'36 Chev. sport coupe; very clean......$285
'36 Olds spt. coupe; 6 cyl.; a dandy....$395
'35 Pontiac de l. 6 cyl. coupe............$325
'35 Ford de luxe coupe.....................$165
'33 Pontiac spt. coupe; rum. seat........$165
'30 Ford coupe; new tires.................$ 75
OPEN SUNDAY.
PLYMOUTH-DE SOTO DLR. 3520 Archer.

OLDS 1937, $545
6 cyl. 5 pass. touring sedan; built-in trunk, all dual equipment. Also 1937 4 door 5 pass. de luxe touring sedan; built-in trunk, all dual equipment. Sacrifice $645
YOUR CAR DOWN. BAL. 12-24 MOS.
OPEN SUNDAY.
4635 WASHINGTON

OLDS '37, $545
De luxe 4 door sedan. Built-in trunk, fully equipped. Also 1934 4 door sedan, trunk, $295. Also 6 other '35-'36 Olds. barg.
OPEN ALL DAY SUNDAY.
Burke, 6733 S. Western

OLDS '37, $625
De luxe sedan, safety tested, was $715.
OLDSMOBILE DEALER.
661 N. LA SALLE
NOTE: We have the car ready to go.

OLDS 1937, $595
De luxe 6 cyl. TRUNK SEDAN, RADIO, heater, whipcord uph. VIRTUALLY NEW. Full price $595. Your car down, balance 12-24 months; 90 day gaur. Open Sunday.
75 OTHER BARGAINS—VARIOUS MAKES.
4618 Washington 4618

OLDSMOBILE
'34 6 cyl. 4 door trunk sedan $315
'35 8 cyl. 4 door trunk sedan 370
'36 6 cyl. 4 door trunk sedan 495
Broadway Buick,
5701 Broadway.

Olds '35-8 Touring Sedan.
Like new in every respect.
Special $425
PACKARD-EVANSTON,
1735 E. RAILROAD. HOL. 2121.

OLDS '37 TOUR. SED.
Heater, etc. Also '37 6 cyl. opera coupe, fully equipped. Your choice, $645.
2247 S. MICHIGAN

Olds '37, $625
De L. 4 door sed.; radio, htr.; $100 down.
CAPITOL AUTO FINANCE,
2235 S. MICHIGAN.

OLDS, '37, DE LUXE, $595.
2 door touring sedan, 6; trunk, heater, defroster; seat covers, etc. Your car or 1-3 down, balance 12-24 months.
PACKARD DEALER,
3325 MONTROSE-AV.

— OLDS.—'34 6 CYL. COUPE; CLEAN — $250.
PACKARD—CHICAGO.
24th and Michigan. Cal. 7413.

OLDS BARGAINS.
CLEAN UP. MAKE OFFER.
'36 trunk sedan, 4 dr. de luxe; like new.
'34 trunk sedan, 4 dr. del.; low mileage.
GARAGE, 6830 STONY ISLAND.

PACK. CONVERT.
Late 1937 de luxe convertible COUPE, beautiful cream finish, red trim, black leather upholstery, elec. clock, R. C. A. built-in radio, rumble seat. Royal tires. See this ultra-smart $1,500 sport car for only $765. Your car down, bal. 2 years; 90 day guar.
OPEN ALL DAY SUNDAY.
850 JACKSON-BL.

PACKARD '36 120, $585
Exc. cond.; 4 dr. trunk sedan with heater, mechanically perfect. Upholstery and finish spotless; tires nearly new. See it today!
NORTH SIDE PACKARD,
Chicago's oldest and largest Packard Dealer.
1809 DEVON. BRI. 3100.

Packard '37 Convert. Coupe.
6 cyl., yellow, white wall tires.
Special Only $775
PACKARD-EVANSTON,
Special only $775.
1735 E. RAILROAD. HOL. 2121.

Packard '34-1100 4 Dr. Sed.
Like new, priced to sell this week.
Special Only $425
PACKARD-EVANSTON,
1735 E. RAILROAD. HOL. 2121.

PACKARD, '38s, 6 AND 8s.
4 door touring sedans, demo.; radio, heater, defroster, special paint, and other extras. Positively will pass for new. To be sold at a big discount.
PACKARD DEALER,
3325 MONTROSE-AV.

PACKARD '36-120, $565
Touring sedan, radio, heater, clock, Firestone white wall tires. A marvelous buy at this sacrifice price.
2247 S. MICHIGAN

Packard '36 Conv.
"120" Sedan, Dietrich Body. Radio, Heater, Fully equip. Cost $1,795, now $695. Guar.
2246 S. MICHIGAN

Packard '36 "120," $495!
De luxe 4 dr. sedan; built-in trunk comp., dual eqpmt., heater; original black finish.
"WE HAVE THE CARS WE ADVERTISE."
Open all day Sunday. Inside showrooms.
MICHAEL MOTORS, 7405 STONY ISLAND.

Packard '33 Sed., $295
De Luxe 4 door; radio, htr.; $50 down.
CAPITOL AUTO FINANCE,
2235 S. MICHIGAN.

Packard '37, $585
De L. 2 door 115 model trunk; $100 dn.
CAPITOL AUTO FINANCE,
2235 S. MICHIGAN.

PACKARD '32 SEDAN, $245.
Series 901, side mounts, very clean.
RAY TENNES MOTOR CO.,
2451 N. SACRAMENTO, AT MILWAUKEE.

Packard 1937 Sed., $625
Just think, a genuine 1937 de luxe 4 door sedan for only $625; like brand new; new standing bargain; terms. Open Sunday.
COOK COUNTY FINANCE, 1340 W. 63D.

— — PACKARD—SEDANS, 1938, USED — — Radios, htrs., de l. equip., defrosters, many other extras. Cannot tell from new, tremendous disct. on orig. delivered price. Warehouse, 620 Schubert. Well. 8300.

PACKARD—'37 120 CONVERTIBLE SEDAN; fully eqpt.; carefully driven by one owner. Cost $1,860; price now $965; ⅓ down. PACKARD DLR., 6120 S. Western. Hem.2356

PACKARD—1937 SUPER 8, 7 PASS. DE luxe; radio, heater, side mounts; very low mileage; would pass for new. Sacr. for ½ original cost. 734 W. 79th-st. Ste. 0476.

PACKARD—1932 4 DOOR CLUB SEDAN; 6 wheels, heater, trunk rack, excel. cond. Sacrif. $120. Private. Village 8724.

PACKARD—120 COUPE, LATE '36, DRIVEN little; car and tires like new; sacrifice $475. Phone Plaza 3200, ask Apt. 916.

PACKARD—'31, $125; CLUB SEDAN, ORIG. finish; fine mech.; 5 gd. tires. Herdrich, 1440 N. Wolcott. Sun. 8446.

PACKARD—'36 120 CONV. COUPE; RADIO, htr., w. w. tires; excel. condition.
WRIGHT, 1101 N. CLARK.

PACKARD—120 '36 COUPE; LIKE NEW; cushions not soiled; rad. htr.; $100 dn. buys today. 7424 Stony Island. Dor. 5001.

PACKARD—'35 120 4 DR. TOURING SED., radio, htr. Pri. party. Sac. Pro. 2691.

PACKARD—'30; SM. 8 CL. SED.; A1. SIDE mts. Priv. Make offer. 3360 Montrose. 3d.

(Continued on following page.)

USED AUTOMOBILES FOR SALE.

(Continued from preceding page.)

$3—$3 DOWN $3—$3

289 Reconditioned and Repossessed Cars.

STATE LICENSE FURNISHED.

90 Day Written Guarantee.

'37 Willys sed..$385|'34 Dodge sed..$265
'36 Chev. sed... [illegible]|'34 Plym. sed... [illegible]
[illegible]

150 other late models to pick from.

WALTON FINANCE CORP.

2229 S. MICHIGAN-AV.

NOTHING DOWN

IF YOU HAVE A JOB—FREE LICENSE. NO FINANCE [illegible]. SELL FOR BALANCE OF MORTGAGE, and terms to suit. Cash, trade or terms. 90 DAY WRITTEN GUARANTEE. 150 RECOND. AND REPOS. CARS. [illegible] DAVIES FINANCE CORP., 2209 MICHIGAN-AV. Open eves. and Sun.

Packard '36 Conv. Cpe.

Model 120, 6 wheels, side mts., w. w. tires, [illegible] MICHIGAN-AV. CHEVROLET.

Michigan at 24th-st.

OPEN SUNDAY.

PIERCE-AR.—'32 CONV. RDSTR.; A-1 CON. Real cheap. [illegible]

PLYMOUTH '38

Big Discount

4 dr. 5 pass. de luxe tour. sedan. Used Custom blt-in trunk, dual equipment. Beautiful finish, condition thruout like new car.

CHRYSLER DEALER.

OPEN SUNDAY.

3910 OGDEN-AV.

PLYM. '37, $465

Sedan. 4 door. Trunk comp., heater, Orig finish and uphol. like new. Also 7 other 1937 trunk sedans. Some with rad., htrs., etc. All real bargs.

OPEN ALL DAY SUNDAY.

Burke, 6733 S. Western

PLYM. '35, $275

4 door 5 pass. sedan, mohair upholstering, beau. black finish. All dual equipped, etc. CHRYSLER DEALER. OPEN SUNDAY.

3910 OGDEN-AV.

PLYMOUTH 1938

OFFICIAL'S CAR

SAVINGS UP TO

$150

from original delivered cost. 4 door touring sed.; trunk, heater, etc. 4148 MILWAUKEE-AV.

Plymouth 1937, $445

De luxe 5 pass. TRUNK sedan; fully eqpd. VIRTUALLY NEW. Full price $445. Your car down, bal. 12-24 mo. Open Sunday. 75 OTHER BARGAINS—VARIOUS MAKES.

4618 Washington 4618

Plymouth '38 Closeout

2 sedans. Officials' cars. Big saving, and 1937 coupe and tour. sedan. Priced to close out as low as $440. FELZ ALWAYS UNDERSELLS. 907-1132 DIVERSEY-BLVD.

Plymouth '37 Sedan, $545!

De luxe 4 door, built-in trunk, radio, heater, defrosters, dual equipment; exceptionally low mileage; new car guarantee. "WE HAVE THE CARS WE ADVERTISE." Open all day Sunday. Inside showrooms. MICHAEL MOTORS, 7405 STONY ISLAND

PLYMOUTH—'37 DE LUXE 4 DR. TOUR. sedan; heater; like new..............$495
PLYMOUTH—'36 de luxe tour. sedan..$395
PLYMOUTH—'35 de l. 5 pass. sed.......$275
PLYMOUTH—'34 de luxe coach.......$175
OPEN SUNDAY.
PLYMOUTH-DE SOTO DLR., 3520 ARCHER.

Plymouth '37 Sed., $545

Black 4 door; rad., htr., extras; $100 dn. CAPITOL AUTO FINANCE. 2235 S. MICHIGAN.

PLYMOUTH '37, $575

De luxe 4 dr. tour. sed.; built-in trunk; perf.

933 WASHINGTON-BL.

PLYM. '36 SEDAN, $295

Genuine 4 door sedan; must be seen to fully appreciate; terms. Open Sunday. COOK COUNTY FINANCE, 1340 W. 63D.

PLYMOUTH—'35 SPORT COUPE; RADIO; many extras; tires, motor, finish like new; low mil.; owned by gold coast family; must sell; make offer. Warehouse, 620 Schubert. Well. 8300.

Plymouth '33 P. D. Conv.

Coupe, new top, good tires, only......$215 CHEV. DLR., 1111 Chicago-av. in Evanston.

PLYMOUTH—'35 2 DR. SED.; BEAU. POLYchrome finish; spotless interior; general new car cond.; an unusual value at $285. CLARK-MAPLE CHEV., 1038 N. CLARK-ST.

PLYMOUTH—'34 MODERN P. E. DE LUXE 2 door sedan; has new car appearance and condition. Real value at $245. Clark-Maple Chev. 940 Milwaukee-av.

PLYMOUTH — LATEST 1937 DE LUXE coupe; used very little; practically new; private party; must sacrifice. Craw. 7584.

PLYMOUTH—'37 4 DR. TRUNK SEDAN, beau. blue finish, tires like new, motor in A-1 shape. $485 full price. Cra. 3805.

PLYMOUTH—'36 DE LUXE 4 DOOR SED. Built-in trunk, heater. Reas. Private party. 2524 N. Tripp. Albany 5624.

PLYMOUTH—LATE '36 DE LUXE 4 DR. trg. sed., mohair uphol., orig. green finish, low mile., $375. 6144 S. Kedzie. Grove. 0180.

PLYMOUTH—'33 2-DR. SED.; EXCEPT. clean; recond.; $215. 2500 Washington.

PLYMOUTH—'34 4 DOOR SEDAN. A1 CONdition, $245. 1247 Addison-street, 2d.

PLYM.—'32 2 DR. COACH. PERFECT COND. Private party, $140. Call Ber. 2015.

PLYM.—'36 4 DR. TOUR. SED...........$395 6424 S. WESTERN. OPEN SUNDAY.

PLYM.—1937 5 PASS. SED.; RUNS, LOOKS like new; barg., $445. 6811 S. Halsted.

PLYMOUTH—'37 DE LUXE SED.; RADIO, htr. Like new. Will sac. Delaware 0810.

PLYMOUTH—1937 4 DR. DE L. TRUNK sed.; radio, heater; will sacr. Bel. 8833.

PLYMOUTH—'34 DE LUXE 4 DR. SEDAN; looks, runs like new. $225. Ardmore 2186.

PLYMOUTH—'33 COUPE; SPECIAL ...$129 DE SOTO-PLYM. DLR., 12 E. Garfield-blvd.

PLYMOUTH—'37 CONV. COUPE; BLUE, brand new radio. Sac. 1624 N. Major-av.

Pontiac '37s, 6 Cyl.

CLOSEOUTS.

Trunk Sedan and Coupe. 2 left. Low as $580. FELZ—ALWAYS UNDERSELLS. 1132 DIVERSEY-BOUL.

PONTIAC 1933, $165.

DE L. COUPE, LIKE BRAND NEW. LOADS OF EXTRAS.

2700 MADISON, COR. LOT.

Pontiac '37 Sed., $565

Like brand new; not a blemish, a beauty; '36 de l. sed.; only $445; terms. Open Sun. COOK COUNTY FINANCE, 1340 W. 63D.

PONTIAC—'37 8, MAROON, 2 DR. SEDAN. De luxe, trk., wh. walls, htr., radio; cost $1,125, sac. $675; may also sell Pontiac '36 2 dr. sed., maroon, htr., radio, perf. finish, mech. cond.; low mile. $465. Cra. 4576.

PONTIAC—'33 2 DOOR SEDAN; PERFECT finish; spotless interior; best condition. Priced for clearance at $185. Clark-Maple Chev. 940 Milwaukee-av.

PONTIAC—COUPE, 1937; 10 MOS. OLD.; driven very little; like new. Inquire Newberry Garage, 1025 N. Clark-st.

PONTIAC—'34 SED. 4 DR. TRUNK; LOOKS and runs like new. Spec. tires; bargain price. Raymond, Mohawk 1340, apt. 407.

PONTIAC—'34 4 DR. SEDAN..........$287 It's a "Lanahan Used Car!" M. J. LANAHAN, INC., 2522 S. Michigan.

—PONTIAC—1938S. OFFICIALS' CARS— Tremendous savings on 6s 8s sedans. BENNETT MOTORS, 1117 N. Clark.

PONTIAC — '35 CONVERTIBLE COUPE; radio; new top; good tires; $290. Dealer. SHERMAN, 1255 S. Kolin. LAW. 6201.

—PONTIAC—'37 4 DOOR TOUR. SEDAN — ONLY $185 DOWN. OPEN SUNDAY. Ruby Chev., 7158 Stony Isl. Ph. Dor. 2306.

PONTIAC—6-'38 4 DR. TR. SED.; DUAL equip., used, radio, heater, clock, etc.; priv. party must sell. Wentworth 9456.

PONTIAC—'37 DE L. 2 DR. COACH; $565; heater, clock. Owner. Wheaton 948.

PONTIAC—'37 2 DR. DE L. TRK. SED.; rad., htr., clock; sac.. Bitt. 8570, apt.408.

PONTIAC—'37 SED.; RADIO; LOOKS LIKE new; priv. Bargain. 5861 Glenwood. 1st.

PONTIAC—'33 DE L. 5 P. SEDAN......$195 2858 LAWRENCE. LONGBEACH 7883.

PONTIAC—'35 CPE. OPERA SEATS, $335. Ford Dealer. 5212 S. Ashland.

USED AUTOMOBILES FOR SALE.

$85 Down $85

'36 Ford Tudor '36

20 Months on Balance

John P. Lynch

AUTH. FORD LINCOLN-ZEPHYR DLR.

1520 N. HALSTED.

RUBY CHEVROLET'S

$39 DOWN SALE.

[illegible]

Ruby Chev., 7158 Stony Island. Dor. 2306.

NORTH SHORE USED CARS—ALL MAKES. Low mil. good tires; radio; [illegible]

PONT. 1937, $545

1937 Pontiac 6 cyl. touring sedans. Built-in trunk, radio, heater, [illegible] YOUR CAR DOWN. BAL. 12-24 MOS. OPEN SUNDAY.

4635 Washington

PONTIACS 1937

PRICED DOWN TO $485.

17 TO CHOOSE FROM—ALL COLORS. [illegible] 75 OTHER BARGAINS—VARIOUS MAKES.

4618 Washington 4618

PONT. 1936, $385

5 passenger 6 cylinder touring sedans, like new; 2 to choose from. Also 1936 4 door 5 passenger de luxe touring sedan; all dual equipment. Sacrifice for $445. YOUR CAR DOWN, BAL. 12-24 MOS. OPEN SUNDAY.

4635 WASHINGTON

PONTIAC '36 SED., $395

4 door, built-in trunk, heater, de luxe equipment; only $95 down. MICHIGAN-AV. CHEVROLET.

Michigan at 24th-st.

OPEN SUNDAY.

PONTIAC '35 SEDAN....$325

Heater, radio, upholstery. Overall appearance excellent. Mechanically perfect. Luggage compartment. 90 day guarantee. Authorized new car dealer.

KELLER MOTORS,

6131 N. Western.

PONT. '36 CONVERT.

"6" coupe. Radio, heater, rumble seat, spotlight; barg.; also '36 sport coupe, $395. YOUR CAR DN., BAL. 12-24 MOS.

2700 W. Madison, Cor. Lot.

P-O-N-T-I-A-C-S.

1938 SEDAN, DEMO., DISCOUNT.
'37 PONTIAC SEDAN; TRUNK $595
'36 PONTIAC SEDAN; TRUNK 395
'34 PONTIAC SEDAN; HEATER 225
'33 PONTIAC SEDAN; HEATER 125
FITZPATRICK'S, 7727 S. ASHLAND.

PONTIAC—6 '37 COUPE, PRIV. OWNED. Leav. city. Low. mi., perf. cond., dual equip., htr., defrost., elec. clock, cigar lighter ash tray, fog lt., st. covers. $575. Mid. 1226.

STUDE. '37, $465

5 pass. 4 dr. sedan, with built-in trunk, etc. Fully equipped. Perfect. CHRYSLER DEALER. OPEN SUNDAY.

3910 OGDEN-AV.

STUDE. '37, $495

5 pass. de luxe tour. sedan; built-in trunk, heater, all dual equip. Sacr. for today only. Make your own terms. OPEN ALL DAY SUNDAY.

3939 WASHINGTON-bl.

Studebaker '34 (6 cyl.), $229

4 door sed., trunk, radio, heater. Spotless upholstery; perfect mechanical condition; regular $295 value.

Royal Sales-Dodge-Ply. Dlr.

1930 MILWAUKEE-AV. ARM. 9167.
2515 MILWAUKEE-AV. BEL. 1621.

STUDEBAKER—SEDAN; 1935 PRESIDENT. Luxurious car with side mounts, and wealth of extras. Finished ebony black with green stripe. Received wonderful care from original owner, and today it is 100% throughout. $395. NO CARRYING CHARGE and NO INTEREST for 8 months. STUDEBAKER BRANCH, 1836 RIDGE, EVANSTON.

Studebaker '36 Sedan....$475

6 cylinder Dictator. Very low mileage. Trunk, cruising gear, extras. Authorized new car dealer.

KELLER MOTORS,

6131 N. Western.

Studebaker '35 6 Cyl., $285.

De luxe 4 dr. sedan. Original black finish; mohair upholstery. Looks and runs like new. "WE HAVE THE CARS WE ADVERTISE." Open all day Sunday. Inside showrooms. MICHAEL MOTORS, 7405 STONY ISLAND.

Stude. '34 6 Cyl. 4 Dr. Sedan.

Motor rebored, new pistons, rings, pins, rods, in our shop, excellent tires, body and interior, will sac. $275, or best offer. CHEV. DLR., 1111 Chicago-av. in Evanston.

Stude. '37 Sed., $485

De luxe; built-in trunk; $100 down. CAPITOL AUTO FINANCE, 2235 S. MICHIGAN.

— STUDEBAKER—1934 SEDAN, $125 — GERWIG BUICK, 7729 S. STATE.

— TERRAPLANE—'37 COUPE; RADIO —

$495.

PACKARD-CHICAGO.

24th and Michigan. Cal. 7413.

TERRAPLANE—'36 DE LUXE 2 DR. SED.; trunk, full accessories, new car appear. and cond. Cannot be duplicated at $395. CLARK-MAPLE CHEV., 1038 N. CLARK-ST.

TERRAPLANE—'36 COUPE; ELEC. SHIFT. Pr. $275 cash. 2139 N. Hoyne.

TERRAPLANE—'37 SED., DE L., HEATER; must sac., $445. 8458 Blackstone. Sag. 8059.

Willys '37 4 Dr. Sedan, $285.

Carefully driven; low mi.; just like new. 7057 Stony Island. Dor. 9294

WILLYS—'37 DE LUXE SEDAN......$285 PLYMOUTH-DE SOTO DLR., 3520 ARCHER.

AUTOMOBILES WANTED.

CASH FOR YOUR CAR

We pay off your notes and mortgages; give you cash or another car for your equity.

Col. 7180. 4647 Madison.

IMMEDIATE CASH

For 1937 or 1938 cars; will pay off payments you owe and give you cash at once. 850 JACKSON-BLVD. HAYMARKET 2301.

PRIVATE PARTY WILL PURCHASE FROM same; Buick, '36, or Packard 120 at reasonable price. Lakeview 2810.

WANTED—LATE MODELS, FORDS, PLYmouths, Dodges, Chevrolets, for cash. Ben T. Wright. 1101 N. Clark.

PRIVATE PARTY HAS CASH FOR LATE model used 6 cyl. sedan; must be bargain. Address O T 409, Tribune.

PARTY WANTS TO BUY 1934-'35-'36 Plymouth Chev. Ford for cash. Must be in fair cond. and barg. Grovehill 1180.

— JUNK CARS—WRECKS—1929-1938 — POSITIVELY HIGHEST PRICES PAID. CALL ANYWHERE CRAWFORD 5077.

SEE OTHERS FIRST BUT WE PAY HIGHest prices 6811 S. Halsted. Went. 2727.

HIGHEST CASH PRICES—JUNKED CARS TRUCKS 1010 S. Kedzie. Kedzie 0373.

PRI. PARTY WANTS LATE MOD. LIGHT sedan from pri. party. Aberdeen 0808.

$500 AND '33 PLYM. CPE. FOR '37-'38 Buick or Packard 4 d. sed. Bru. 0261.

WANT LATE MODEL LITE CARS FOR cash; no dlrs. 3033 N. Crawford. Ave.4343.

CONVERTIBLE COUPE. $200 CASH. DALton. 5021 Maypole. Columbus 9719.

PLYMOUTH OR DODGE—'36 OR '37 COACH or 4 dr. Address K 566, Tribune.

WTD.—'37 OR '38 LAFAYETTE. WILL PAY off notes. Private. Maywood 3903-J.

AUTOMOBILE STORAGE.

PARKING SPACE TO RENT IN LARGE garage; suitable place for fleet of trucks autos, etc.; reas. rates. Coliseum Parking Garage. 1629 S. Wabash. Cal. 7925.

AUTOMOBILES WANTED TO RENT.

RESPONSIBLE PARTY WANTS TO RENT car for 3 months. Advise condition and price. Address O O 74, Tribune.

AUTO TIRES.

NEW U. S. ROYAL 2DS, SAVE UP TO 50%. SERLIN TIRE CO., 1400 S. MICHIGAN.

MOTOR TRUCKS.

For Sale.

Low Prices

G. M. C. 1½ TON CHASSIS AND CAB, 131 [illegible]

[illegible]

50 OTHERS $60 UP.

1700 INDIANA-AV.

GENERAL MOTORS USED TRUCKS.

[illegible] CALUMET 4545.

—— DUMP SPECIALS ——

[illegible]

AETNA AUTO PARTS CO. 2630 S. WABASH. CALUMET 5767.

Better Trucks at S'west

[illegible]

Southwest Chevrolet, Inc.,

6220 S. ASHLAND. CED. 3500.

OPEN SUNDAY.

"Ruby Has the Trucks"

1934 Ford dump, delivery, ONLY $190. [illegible]

Ruby Chev., 7158 Stony Isl. Ph. Dor. 2306.

B. & W. SPECIALS

[illegible]

B. & W. FORD, 907 W. 35TH-ST.

TRUCK BARGAINS.

'36 Ford panel $325
'37 Dodge sedan delivery................ 439
'37 Dodge 1½ ton c. and c.; brand new.
DODGE DLR., 1019 DAVIS-ST., EVANSTON.

CHEV.—'33, CHICAGO STAKE BODY ..$175

$5 DOWN AT KROLL'S.

AUTH. DODGE-PLYM. DEALER. USED CAR LOT. 7215 S. HALSTED.

1938 DODGE COMMERCIAL PANEL; LIKE new, BIG discount. 1937 Dodge 3 ton 170 wheel base cab and chassis, 9.00 duals. $1,150. Closed Sunday. BRAINERD Auto Sales, 7633 S. Ashland.

1932 G. M. C. CHASSIS ONLY—2½ TON; 185 in. wheelbase; tires like new; excel. mech. cond. Can be seen at American Giants Garage, 59th and Wabash.

— DODGE—'37 3 TON CHASSIS AND CAB — Brand new heavy duty; 170 in. whl. bse. Orig. price $2,300; will sell at big disc. M. J. LANAHAN, INC., 2556 S. Wabash.

5 TON A. C. MACK TRUCK—8-12 YD. LATE Heil hoist and body. 12 ply tires like new. Mechanical condition guaranteed. A. C. Motor Co., 5247 S. State-street.

— BEER, EGG, BEVERAGE DEALERS — See this Dodge 1935; 1½ ton, 10½ by 6½ insulated beer truck; low streamlined body; cheap. A few left. 2256 S. State. Cal. 2037.

FORD TRUCK '37, $475.

1½ ton; 157 in. w. b., stake body; like new. 7057 Stony Island. Dor. 9889.

FORD—1937 ½ T. STAKE; VERY LOW MI.; guar. to do your work at only $375. HARBOR MOTOR CO., 7601 Stony Island.

CHEVROLET TRUCK, '36, ½ TON, SLIGHTly used, perf. cond.; partly insulated; $375. Private owner. Bri. 7462 or Rog. 5579.

DIAMOND T. 1½ TON, 1935, WITH 11 FT. open top, panel body. Virginia 0210. AUTOCAR TRUCKS. 1716 W. PERSHING.

50 CHEV., FORD AND DODGE TRUCKS—All body styles, sizes; $10 to $25 down. MID-CITY CHEV. 1147 JACKSON-BLVD.

1933 G. M. C. 1½ TON REFRIG.; PERF. condition; cheap. Harlem and Harrison Service Sta., Oak Park. Euclid 10249.

1937 CHEVROLET 1½ TON, DUAL WHLS., 8 ply tires; lge. stake body; priv. party; best offer takes. Holly. 4944.

FORD—'33 PANEL 4 CYL., NEW MTR., tires; barg.; $100 pri. pty. 5035 Cott. Grv.

'36 CHEV. PICKUP; EXCELLENT CONDItion; $325. 3148 Ogden.

100 TRUCKS, $50 UP. EXPR., STAKES, panels, pickups, dumps. 3148 Ogden.

DIAMOND "T" '31 4 CYL. REFRIG. BODY. Bargain, $90. 1132 N. Damen.

1930 G. M. C. TRACTOR AND HIGHWAY Trailer. $500 cash. Priv. party. Buc. 10245.

1933 CHEVROLET—1½ TON, EXPRESS body; $150. 9022 Baltimore.

FORD—'38 1 T. PANEL; GOOD COND.; very reas. Owner, J. S., 1043 N. Lawndale.

CHEV.—'32 ¾ TON PANEL, PERFECT thruout. Bargain $125. 1132 N. Damen.

'34 CHEV. DUMP, 1½ TON; WOODS HYD. hoist; recond.; guar.; $395. 3148 Ogden.

FORD—'36 DUMP; DUALS, WOODS, HYD.; like new. Milford Mtrs., 3033 N. Crawford.

CHEVROLET—LATE '32 1½ TON TRUCK. A1 cond. Priv. party. Jun. 1802.

— DODGE—'34 ½-TON PANEL $175 — DODGE DEALER. 5719 BROADWAY.

FORD—'35 PICKUP; PERF. COND.; BARG. FORD DEALER. 5212 S. ASHLAND.

— — 5 TON MACK—15 FT. STAKE BOY — — 1923 North-avenue. Humboldt 1711.

TRUCKS, TANKS—NEW OR USED—ALL SIZES. 1747 N. KILBOURN-AV.

Truck Trailers.

MEN WANTED—TRAILER AND CONTRACT furnished with purchase of Studebaker tractor. Earnings $200 round trip. Commercial Trailer, 3913 Michigan, Chicago.

3 SEMI-TRAILERS, 1 REFRIGERATOR, 1 Van, 1 Stake, 2 Int. Tractors, 1½ & 2½ Sleepers. 466 S. Dearborn, Kankakee, Ill.

MAN TO BUY TRACTOR, REFRIG. TRAILer. Steady work. Short haul. 2715 S. Wells.

MAN TO BUY TRAILER—WITH HAULING contract; pay ap. $260 wk. 2512 Archer.

1½ TON G. M. C. TRACTOR — FULLY equipd.; 5th wheel. E. Jolly, 830 W. 53d-st.

Wanted.

— — — — TRUCKS WANTED — — — — Will buy any make or model used, junk or wrecked trucks. Diversey 2772.

WANTED—FIVE 5 TON A. C. MACK trucks, on solid tires. Stearns Lime and Stone Co., 27th and Halsted-sts. Cal. 7366.

AUTOMOBILE HOUSE TRAILERS.

16½ FOOT GILKE TRAILER—HEATER, cook stove, ice box; sleeps 4; all modern conveniences; air brakes; highest bidder takes. 1447 N. Keystone-av., River Forest. Ph. Forest 4481.

SAVE $475 ACCT. SICKNESS—BRAND NEW '38 de luxe custom blt., best equip., conceal. beds, sleep 7; 21 ft. '38 used Glider. $450. Fact., 1824 W. Kinzie. Op. eve., Sun.

HOUSE TRAILERS—SLEEPS 5, ALL ACcomodations. 1931 West Cermak-road.

ROYCRAFT TRAILER—'36 MODEL, D. C., 2 equip.; $250. 4257 Cermak. Law. 4949.

INDIAN TRAILER—'38; SLPS. 4; SM. AMT. dn., bal. 18 mos. 7424 Stony. Dor. 5001.

WANT TO RENT HOUSE TRAILER FOR 2½ mos. Must sleep 4. Call. Sag. 1980.

GLIDER TRAILER—4 CAPACITY; REASONable. Euclid 4277W.

AERO CAR TRAILER—LATE MODEL; DE luxe brakes. Sac. C. Croxen, Earlville, Ill.

ROYAL AND SILVER MOON—GOOD BUYS. Used. Terms-Trd. Orr, 2634 S. Michigan.

Utility Trailers.

FORCED TO LIQUIDATE

Surplus Stock of New 1938 MODEL

All-Steel Utility Trailers.

Must be disposed of immediately at a fraction of cost of manufacture. A record breaking opportunity to buy a custom built, sturdy, all steel ton capacity trailer for only $74, less tires.

Original Price $167.50

WHILE THEY LAST,

$74

F. O. B. CHICAGO.

BELL TRAILER CO.,

2452 S. MICHIGAN-AV.

SHOWROOMS OPEN SUNDAY, 10-4. DAILY TO 8 P. M.

AUTO CREDITS.

'38 CREDITS—$285 LIN.-ZEPH., $50; $175 Ford, $35, on Ross mtr. Lake Village, Ind. Bernstein, 10 N. Clark, 6th. Sta. 1294.

1938 CHEV. STD. OR DE LUXE $140 ON Uptown Motors, 4851 Broadway. No reas. offer refused. Shel. 0985. Mon. eve.

$104 CHEV. CRED., $45. MIL. AV. SALES. 2504 N. Milwaukee. Pen. 3698.

$100 CHEVROLET AT RAY O'CONNELL Mtrs., 4625 Madison. Priv. Disc. Ked. 5486.

GARAGES—FOR SALE AND TO RENT.

FOR RENT—FRAME GARAGE, 21X51, 12 ft. ceiling. 1465 W. Superior-street.

TO RENT—TRUCK TERM.; NR. OGDEN-Roosevelt; dock instld.; $30 mo. Sta. 7155.

5,000-38,000 SQ. FEET—WE HAVE LIST of 76 garages to show you. Randolph 2311.

MUSICAL INSTRUMENTS.

Pianos and Players.

Kimball Factory Salesroom

FINE NEW AND USED PIANOS.

Used Upright Pianos

RECONDITIONED.

$18 Up.

TERMS, $1 WEEKLY.

Fine values for summer homes, schools or clubs.

Reconditioned Player Pianos

$35 Up.

SPECIAL.

Several Small Uprights

MADE BY KIMBALL. FULL KEYBOARD.

$180 Up.

Used Grand Pianos,

$175-$225 Up.

TERMS, $2 WEEKLY.

KIMBALL FACTORY,

2611 S. California-av.

CORNER OF 26TH-ST., 2700 WEST.

Open Sunday 1 to 6 P. M.

Daily 9 A. M. to 9 P. M.

PARKING IN FRONT OF OUR DOORS.

CABLE'S

BARGAIN BASEMENT.

Piano buyers: Consider this important advantage when you invest in a USED piano. If at any time within one year you decide to purchase a BRAND NEW instrument, [illegible] Mason & Hamlin, Conover, Knabe, Cable, Fischer, Gulbransen, and Estey. [illegible]

RECONDITIONED AND USED GRAND PIANOS.

Underwood	$265	Kimball	[illegible]
Melville Clark	315	[illegible]	[illegible]
Hobart M. Cable	325	[illegible]	[illegible]
Behr Bros.	335	Standard	[illegible]
Chickering Bros.	365	[illegible]	485
[illegible]	[illegible]	[illegible]	785

USED UPRIGHTS FOR SUMMER HOMES OR PRACTICE, $35 UP.

CABLE PIANO CO.,

303 S. WABASH. OPEN EVES.

PIANO SALE

Must dispose of all floor samples and trade-in pianos. These represent must unusual values.

GRANDS,

$125, $145, $165, $195.

SPINETTES,

$175, $195, $235, $245.

$10 Down, Bal. E. Z. Terms.

WURLITZER

111 S. WABASH-AVENUE. OPEN EVES.

REPOSSESSED PIANOS.

$168 PAYS BALANCE DUE ON $550 APARTMENT GRAND PIANO. Just continue weekly payments of $2. ALSO ONE STUDIO CONSOLETTE. AND ONE USED JUNIOR UPRIGHT. MAY BE SEEN TODAY.

SUNDAY, 1 TO 6 P. M.

See or phone Mr. Jahncke, Harr. 4010. W. W. KIMBALL CO., 306 S. WABASH.

. OPEN SUNDAY 1 TO 6 . ONE SMALL GRAND AND ONE CONSOLETTE spinet type will be sold for small balance. Just continue weekly payments of $1.50. No down payment to responsible party. See or phone Wabash 6900.

Mr. Pierce, Credit Dept.

BALDWIN PIANO CO., 323 S. WABASH.

— — — — PIANO BARGAINS — — — — at CLOSE-OUT PRICES!

Knabe	$195	Kimball	$345
Leland	$235	Steinway	$525
Lyon & Healy	$275	Mason & Risch	$645

LYON & HEALY, 243 S. WABASH-AV.

BARGAIN — GRAND PIANO, SMALL SIZE, 68 keys; mahogany finish; slightly used; $125. Terms. P. A. Starck Piano Co., 234 South Wabash-avenue. Open evenings.

. IVERS AND POND GRAND PIANO . . Fine instrument of unusual tone. Will sell reasonably. Can be seen at 2806 Eastwood av. Sunday afternoon or eves. between 7-9.

SMALL USED PIANO REDUCED TO $35—Terms, 50c a week. Bargain at private Fireproof Piano Warehouse, South Ashland-avenue and 39th-street. Open until 5 p. m.

PIANOS TO RENT—$2 PER MONTH; ALSO Steinway Grands. Apply rent if you buy a new or used piano later. Chicago Rental Shop. Wellington 2160. All parts of the city.

STEINWAY BABY GRAND FINE TONE, A1 cond., 5 year guarantee. Owner forced to dispose. Will sell cheap or RENT. See at WYMAN'S, 604 Republic Bldg., 209 S. State.

MUST BE SOLD MON., TUES. OR WED.—4 grand pianos, 1 Spinet. Storage Mart, Iredale Storage, 1723 Benson, Evanston.

SPECIAL VALUES—STEINWAY, MASON & Hamlin, Chickering, and Knabe grands. Moist Piano Co., 13th fl., 209 S. State.

$2 MONTHLY RENTS SMALL UPRIGHT TO careful party. 28 E. Jackson, cor. Wabash. RALPH C. BRANCH, Phone Harrison 5854.

RADIO MUSICIAN LVNG. CITY, WILL SAC. $2,400 Weber piano, sm. concert grand, like new, glorious tone. $325. Lin. 5896.

STEINWAY, UPRIGHTS — IN MAH. AND ebony. Other makes as low as $25 deliv. Moist Piano Co., 13th fl., 209 S. State.

SMALL APARTMENT GRAND. FINE TONE, 5 year guarantee, $150. $5 dn., $1 week. WYMAN'S, 604 Republic Bldg. 209 S. State.

STEINWAY BABY GRAND — PERFECT cond.; can be seen 1 to 5 p. m. Rosenthal, Apt. 1001, 5110 Kenwood-av. Dor. 3800.

STUDENT'S PIANO—4 FEET 6 IN. HIGH, only $59; $3 dn., 75c wk.; free delivery. WYMAN'S, 604 Republic Bldg., 209 S. State.

NEW CABLE & SONS SPINETS, $195, AT WYMAN'S, 604 Republic Bldg., 209 S. State.

MUST DISPOSE OF 2 MIDGET PIANOS AT $100—5408 W. NORTH-AV.

STEINWAY GRAND PIANO—SM. SIZE; fine condition. Herman, 3121 Lawrence.

FINE APT. GRND. PIANO, LATEST STYLE, perf. Bargain. 7122 Rhodes, 1st floor.

3 CONSOLES, 3 GRANDS, 2 SMALL UPR., cash barg. Schroeder, 3409 N. Ashland.

3 USED GRAND PIANOS, $125, $135, $165. 6242 W. Grand-av.

WANTED TO BUY—USED GRANDS OR midgets. Will pay spot cash. Mer. 3217.

MUST DISPOSE OF 3 APT. GRANDS, $150, $165, $175; like new. 5408 W. North-av.

CLOSING OUT—2 GRAND PIANOS; $125-$145. 1 Wal. spinet. 6512 N. Clark.

PERIOD MODEL WALNUT GRAND PIANO. 3238 W. Harrison.

MAH. SPINET, SLIGHTLY USED ....$165 Moist Piano Co., 13th fl., 209 S. State.

APT. GRAND, GOOD CONDITION ....$125 Moist Piano Co., 13th fl., 209 S. State.

STEINWAY GRAND, ALMOST NEW, $250. 1 midget, in storage. 2525 Madison.

WANTED TO BUY—USED GRAND PIANO from private family for cash. Mer. 4026.

MIDGET STUDIO PIANO — REASONABLE for cash. Private. Keystone 1077.

Accordions.

Piano Accordion Bargains

There are several outstanding bargains remaining in our stock of special closeout accordions; savings as high as $100 on many 120 bass models. Convenient terms and liberal trade-in allowance. Open evenings. CHICAGO MUSICAL INSTRUMENT CO., 309 S. WABASH. Wabash 0078.

PIANO ACCORDION—120 BASS; REDUCED to $159.50. 4348 Archer. Lat. 2297.

120 BASS HOHNER PIANO ACCORDION. A-1 cond. Ph. Dor. 0048 after 6:30 p. m.

$59 TAKES MY $300 SUPRANI 120 BASS like new. Wellington 6422.

500 ACCORDIONS—ITALO.-AMER. EXCELsior. Must sell. 60% off. Berkshire 8343.

Wind, String, Etc.

DRUM OUTFIT, $35; TEMPLE BLOCKS, $6.50; hi hat cymbal set, $8.50; drum accessories, violins, guitars, clarinets, saxophones, and trumpets, at bargain prices. Your instrument taken in trade. GOLDSTEIN, 914 MAXWELL-STREET.

LEARN TO PLAY A BAND INSTRUMENT this summer; bargains in reconidtioned instruments; Clarinets, $20; Alto Saxophones, $40; Trumpets, $15; Trombones, $10; Guitars, 25. TERMS. LYON & HEALY, 243 S. WABASH-AV.

DRUMS AND BUGLES WANTED FOR Junior Corps. Call Severn Golkowski. Saginaw 9100.

— — — — DRUM OUTFIT, $18 — — — — Clarenet, $15; trumpet, $10. Jensen, 6843 S. Green. Englewood 2942.

BOEHM FLUTE; B FLAT BOEHM CLARInet, perf., $18. 3421 Medill. Alb. 9062.

— — 2 BASS VIOLINS—REASONABLE — — 2302 72D-COURT, ELMWOOD PARK.

WANT LOREE OBOE OR ENG. HORN F. Ackerman, 813 W. Adams.

MOTORCYCLES AND BICYCLES.

HARLEY DAVIDSON—1937, MOD. 61; SADdle bags, comp. winter shield and snow chassis; $325. Ph. Homewood 28-J.

'37 HARLEY-DAVIDSON M 74, PERFECT cond. Chicago Ave. Chevrolet, Mr. Conner, 15 Chicago, Oak Pk. Vil. 5211, Aus. 8826.

WAREHOUSE DISPOSAL BICYCLES—$3.95 AND UP. E-Z TERMS. 1339 SOUTH CICERO-AV. OPEN EVES.

BARG.—NEW, USED BOYS', GIRLS' BALL'N bicycles.3606 Lawrence-av.Jun.2078.Op.Sun.

WHLSE. BICYCLE DIST.—DEALERS; GET our catalog. Standard Cycle, 1413 Michigan.

HARLEY-DAVIDSON 30-74; GOOD COND.; many extras; reas. 10628 S. Homan-av.

AUTOS, TRUCKS TO RENT.

NEW CHEVROLET PASSENGER CARS, Chevrolet G. M. C. panel or stake trucks; ½-2 tons; rent without driver by day, week year; low rates. DELaware 7272.

DODGE TRUCK—'37 1½ T. CLOSED STAKE with driver. Local or suburb. Van. 9272.

HOME FURNISHINGS AND FURNITURE.

(See Also Household Appliances.)

General.

FURNITURE MART SAMPLES

Must Be Sold at Once

SAVE 40 TO 60%

DEALERS INVITED.

OPEN SUNDAY TO 5 P. M.

2 pc. living room suites.............$19 to $95
Large lounge chairs ....$7 to $29
Occasional chairs, all styles.......$3 to $12
7-8-9 pc. dining room suites......$25 to $89
3 pc. bedrm. sets, all styles........$19 to $95
5 pc. dinette sets ....$6 to $28
Wood beds, twin and full size......$5 to $12
Desks and secretaries ....$7 to $35
Dressers, chests, buffets and chinas.$7 to $22
Innerspring mattresses, special $5
TWIN STUDIO COUCHES ....$8 to $29
Gas ranges, floor samples ....$29 to $55
RUG SPECIALS.
9x12 rugs, all styles ....$8.50 to $45
9x12 solid tone, and twist rugs...$13 to $45

Johnson Furn. Co.

TWO SHOWROOMS.

203 E. OHIO

1 Block East of Michigan at 600 North. Second Floor. Delaware 9020.

4750 Washington

AT CICERO-AVENUE. COLUMBUS 9609.

OPEN SUNDAY, 11 TO 5.

FURN. MART SAMPLES

SAVE 40% TO 60%

2 Pc. Liv. Rm. sets, odd sofas.........$29-$89
2 Piece Bedroom sets..................$22-$80
7-8-9 Piece Dining Rm. sets..........$39-$99
5 Piece Dinette sets ....$9-$29
Better grade twin studio couches..$15-$29
Occasional and pull-up chairs........$3-$12
Odd bed springs and mattresses....$5-$11
Kneehole secretary desks ....$9-$39
9x12 rugs ....$7.75-$69
HUDGIN. TERMS. DEL. 5824.

471 E. OHIO-ST.

OPEN TODAY 10 A. M. TO 6 P. M.

BIG SACRIFICE SALE.

98 9x12 Rugs......................$ 8 to $29
89 Bedroom Sets.................. 15 to 35
49 Dining Rm. Sets.............. 12 to 29
56 Br., Dinette Sets.............. 6 to 19
49 Studio Couches................ 12 to 22
Hundreds of Other Bargains in High-grade Merchandise.
Cash or Credit.

MADISON FURNITURE CO.,

1247 MADISON-ST.

OPEN EVES. AND SUNDAY.

FACTORY DISPOSAL SALE.

Closing out factory samples at ½ price.
$79 Parlor Sets now..........................$39
7-8-9 pc. Dining Room Sets...............$37
$69 Bedroom Sets, 3 pieces...............$35
9x12 Rugs, $18; Break. Sets, $12. Open eves. 10 p. m. Sunday, 5 p. m. Cash or terms.

4535 WASHINGTON-BLVD.

FURN. MART SAMPLES. ½ MFR.'S COST.

210 E. OHIO

1ST FLOOR. DEL. 6785. OPEN TODAY, SUN., 9 A. M. TO 5 P. M.

REMER WAREHOUSE SALE

Parlor, bedroom, dining room sets...$29-$79
9x12 Wiltons, Amer. Oriental rugs..$20-$49
3 RM. OUTFITS, $129. E Z TERMS.
5822 N. WESTERN. 3 EVES., 10; SUN., 5.

— — — IN TUFTS WAREHOUSE — — —
Parlor, dining, bedroom sets..............$29
Imp. and Am. Oriental rugs.....$10-$20-$25
Cash or terms. Open eves. 9; Sun. 5 p. m
Allen Furn. Co. 4444 W. Madison-street.

4 POST WOOD BED, $2.95; SIMMONS BED, $4.95; Sim. sprgs, $4.95; Sim. matt., $4.95. DALE FURNITURE CO., 4833 S. Ashland. 4228 W. Madison.

SAC. IMPORTED ORIENTAL RUG, $20. Parlor set, $25. 5540 BROADWAY.

FUR RUGS—$1.75 UP; NEVER SUCH PR. Sangamon Mfg. Co., 421 N. Sangamon.

SAC. 9X12, 9X15 CHINESE RUG, $35; $55 9x12 Sarouk pat., $40. 2420 Milwaukee.

Central.

Moving to California

Will accept any reasonable offers on the remainder of my $12,500 high grade furniture which I purchased from Wanamaker's and Marshall Field's, consisting of living room set, French love seats, occasional and lounge chairs and tables, many floor, bridge and table lamps, magnificent Italian console with hanging mirror, pair crystal Girhoudles candelabras, 2 bedroom suites with inner springs, Hepplewhite 7 pc. dining set, studio couch, rugs, walnut dinette, paintings, violin, guitar, banjo, bric-a-brac, and many other items. 3916 W. Jackson-blvd., 3d apt.

INLAID LINOLEUM AND CARPETING.

LAID FREE. 98C SQ. YD.

9x12 RUGS, $10 up. Free estimates. Vic. 2894. Senners, 2940 Wentworth. Op. eves.

LINOLEUM, 900 YDS.; CARPET, 725 YDS. Hm. store, office. Cheap. Dealer. Dre. 4676.

South Side.

AUCTION.

TUESDAY, JUNE 14TH,

AT 10 A. M.

By Order

AVAILABLE FIREPROOF WAREHOUSE AT 7730 STONY ISLAND-AVENUE. FOR UNPAID STORAGE CHARGES.

Furniture, oriental and domestic rugs, carpets, radios, linen, books, paintings, bric-a-brac, china, glassware, draperies, curtains, silverware, ice boxes, gas stoves, etc. WILLIAMS, BARKER & SEVERN CO. ESTABLISHED 1879. AUCTIONEERS.

SO. SIDE FURN. CO.

NEW FACTY. SAMPLES AND RECOND. parlor, bedrm., dining rm., rugs, stoves, etc. Our two floors are literally crowded with merchandise you can buy at your own prices. TWO SHOWROOMS.

6353 COTTAGE GROVE.

7090 COTTAGE GROVE.

Cor. 71st.-S. Chicago-av.

Open Sunday to 5 p. m. Eves. to 10.

Biggest Sale Ever Held

$25,000 Stock of Furniture

AT 15% ON THE DOLLAR.
$125 walnut bedrm. sets $37
$160 Velour or Frizette Par. Sets $49
$150 ROOM SIZE RUGS, $19-$28.
CREDIT ALL YOU WANT.

Goodman's, 6821 S. Halsted.

BIG FURNITURE SALE.

BUY DIRECT FROM FACTORY. PARLOR SETS—BEDROOM SETS—DINETTES. BIG CASH SAVINGS. 9X12 RUGS LOW AS $10. STUDIO COUCHES MADE TO ORDER, $19.

Goodman's Warehouse Furn.

6451-53 Cottage Grove. Open Sun.-Eves.

UNCLAIMED RUGS.

CHECKER CLEANERS WAREHOUSE. 450 used rugs. Some new from our 85 stores. 11.3x18, 11.3x15, 10½x15, 9x18, 9x15, 9x12, 8.3x10.6, 7.6x9, 6x9, 4x9, 6x12, $3 to $24. 6216 S. Racine. Open Tues, Thurs., Sat. eves.

JOYCE BROS. WAREHOUSE

DINING ROOM SETS, $15 TO $35. TWIN BEDS, $35. RUGS, 50% OFF. OPEN EVES. TO 9. SUNDAY TO 5.

5711 S. HALSTED.

Dunn Bros. Warehouses,

6716 COTTAGE GROVE.

For fine new and used furniture, rugs. Open Sunday, 10 to 5; evenings to 9:30.

— — SAVE 50% ON MKT. PRICES — — Buy direct thru reliable dealer. FURNITURE—RUGS. Int. dec. advice gratis. Hyde Park 4532.

RUGS ....$5-$10-$15 12X16 BDLM.$47.50
12x13 Bdlm.$37.50 Stair cpts.....50c yd.
Hall runners..50c yd. Linoleum .....29c yd.
Ill. Carpet Co., 1434 E. 63d-st. Dor. 0609.

NEW IMP. DOMESTIC RUGS—$15-$20-$25 All new parlor, bedroom, din. sets.$39-$49 3 rms. furn., $125; 4 rms. de luxe......$175 RAPP STORAGE & FURN., 5746 S. Ashland.

GENUINE STORAGE BARG.—MOD. PAR., Dining, Bedrm. sets, 9x12 Rugs, $15 up. SCHWARTZ STGE. 7012 STONY ISLAND.

SACR. ALMOST NEW MOD. FURNISHINGS 4 rm. apt.; extra large-small rugs; '38 radio; studio couch, misc. Stew. 0963.

SAC. VERY HI GRADE FURNISHINGS FOR 5 room apt., A1 cond. Will sep. 6640 Maryland-av. Apt. 1. Fairfax 7915.

4 COMPLETE RMS.—5 MO. OLD FURN. and rugs. Will sep. All day Sat., Sun. and eves. G. Brody, 7539 S. Kingston, Apt. 1st.

MUST SELL THIS WEEK—5 ROOMS NEARly new beau. furn. 10x15, 9x12 rugs, studio couch, etc. will sep. Hyd. Pk. 4928.

500 YDS. CARPET, 50C; IMP. RUGS, 9X 12, $19.75; domestic rugs, $22.75; dining set, $19.75; par. sets, new, $14. 6738 Cottage.

SAC. BEAUT. 9 PC. DININGRM. SET, $35. Bed, spring, mattress, $7. Lamps, rugs, etc. Moerl, 1122 E. 64th.

MUST SACR.—7 RMS. ALM. NEW FURN., beau. parl., wal. din., 2 wal. bedrm. sets, rugs, etc.; sep. Dealer, 6068 Stony Isl., Apt. 1.

4 RMS. COMP. FURN. COST NEW $1,200. Sac. $300. Rent $50. Ph. Tri. 2318.

WILL SACR. MY BEAU. $1,500 DINING set, like new, for $175. Hyd. 4576.

MUST SELL 2½ RMS. FURN. 5433 KENwood, Apt. 5. Dor. 0470 before 3 p. m.

HIGH CLASS FURN.—3 RMS., LIKE NEW, sacrifice; private. 6953 Merrill.

2 LARGE ORIENTAL RUGS — REASONable. Phone Fairfax 1984.

ENGLISH COACH, TAYLOR TOT, BABY scales, binoculars. South Shore 3732.

HOME FURNISHINGS AND FURNITURE.

South Side.

JUST PURCHASED

2/3 STOCK

OF SILVER FURNITURE.

To Be Sold at 25%

Dealers invited. Free delivery.
3 pc. bedrm. set; val. $100; now.........$25.00
2 pc. par. set; val. $75, now..........$22.50
7-8 pc. din. sets; val. $50, now.....$15.00

3 Rooms Complete, $119.

Lounge Chair; val. $40, now..........$10.00
Floor Lamps; val. $15, now..........$ 5.00
Occ. Tables; val. $13, now...........$ 3.00
Pull-up Chairs; val. $10, now.........$ 4.00
9x12 rugs; now.................$7.75-$12-$19
BARGAINS TOO NUMEROUS TO MENTION
Come and "get 'em" lower than cost.
CASH OR TERMS. Open Sunday.

Royal, 423 W. 63d-st.

WAREHOUSE SALE

NEW-USED SAMPLES.

50%-60% OFF.
85 parlor sets ....$14 to $ 59
38 bedroom sets......................$19 to $ 77
7-8-9 pc. dining sets ....$22 to $ 85
Studio couches ....$15 to $ 39
150 9x12 rugs..........................$10 to $ 49
2-3-4 room outfits....................$89 to $169
Hundreds of other bargains.
PLENTY OF CREDIT AT

NELSON BROS.

FURNITURE WAREHOUSE,

6910 COTTAGE GROVE

SUNDAY TO 5. EVENINGS TO 10.

Furniture for Cash!

BUY DIRECT

from Henry M. Goodman.

FURNITURE DISTRIBUTOR.

Large selection of Quality Furniture. TREMENDOUS SAVINGS. EVERYTHING PLAINLY MARKED. HOURS: SUNDAY 10-5. DAILY 9-6. Showroom located at the R. R. Terminal.

525 W. 76TH-ST.

Out of town buyers take Halsted-st. to 7600 South, then 3 blks. East.

. . . . RUGS AND LINOLEUM . . . . Hundreds of rugs to select from. Merchandise Mart display samples. Some slightly imperfect. Axminster, Wilton, Chinese, and Oriental. KLEVER SHAMPAY KLEANERS, 4631-41 Cottage Grove-avenue. Terms if desired. Open Tues., Thurs., Sat. eves.

North Side.

EXCEPTIONAL 3 DAY

AUCTION SALE.

The superb furnishings contained in the White House of Englewood, located at Woodland-avenue, Englewood, N. J. Formerly the property of COUNT STEFAN DE PONYATOFSKY and from other consignors at our galleries

4818 SHERIDAN-ROAD.

MONDAY, JUNE 13, AT 8 P. M.
TUESDAY, JUNE 14, AT 2 AND 8 P. M.
WEDNESDAY, JUNE 15, AT 8 P. M.
Public View Sunday Preceding Sale.

Distinguished paintings by George Inness, Adolphe Piot, William Chase, A. Sani, Corbineau, Kitchell, Alonzo Perez, etc. 100 Oriental rugs in antique and modern types, superb furniture, solid silver, Sheffield, English China, rare porcelains, Louis XV. Steinway grand piano, 6 pc. Italian Renaissance bedroom suite [original cost, $22,000], Petit Point sofa, antique French desk, occa. table, poudre, rosewood curio cabinet, satinwood bedroom suite, Beauvais and Ambresson chairs, bronze fixtures, ivory carvings and miniatures, Minton dinner set, Minton and Haviland service plates, Sevres urns, Sevres clock set, capo-di Monti and antique Meissen group figures, antique crystal candelabrum, antique Dresden snuff, Italian Renaissance dining room suite, linens, drapes, books.

Sheridan Art Galleries,

Archie Shore—Auctioneers—Jack Shore.

Real Furniture Bargains.

SELLING OUT ENTIRE STOCK NEW—USED—SAMPLES.
50% TO 60% OFF.
85 Parlor Sets ....$14 to $59
38 Bedroom Sets....................$19 to $77
7-8-9 Pc. Dining Sets.............$22 to $85
5 Pc. Dinette ....$ 7 to $38
Beds, Springs, Mattresses..$ 4 to $15
Studio Couches ....$15 to $39
150 9x12 Rugs........................$10 to $49
2-3-4 Room Outfits ....$89 to 169
Hundreds of Other Bargains.
EASY TERMS — 2 YEARS TO PAY.
RETAIL FURNITURE EXCHANGE,

5540 BROADWAY

Open Daily to 10 P. M. SUN. TO 5 P. M.

TO BE SOLD AT ONCE THE ESTATE Mrs. C. A. Wallace and add. domestic and oriental 9x12, 8x10 4x6, 3x5 rugs, runners; 3 fine bedrm. suites [1 with twin beds], apt. gr. piano, A-1 cond., $150; grandf. clock, beau. dining rm. set, vacuum like new, $10; davenport, lounge and ocas chrs., tables, lamps, paintings, curio cabinet, mirrors, love seat, orig. French desk, bric-a-brac. No reas. offer refused. Open Sun. till 5. Broadway Art Galleries, 5550 Broadway.

PRIOR TO AUCTION!!

ALL REPOSSESSED—USED AND NEW. STORAGE FURNITURE AND RUGS FOR Public Sale! Buy now at these prices! 3531 N. CLARK-STREET. Open Sunday, 11 to 5. Daily to 10 for sale.

Rugs, Furniture, Carpets.

Wilton, Axmin. and Amer. Oriental.$10 up
Broadloom carpet, 9-12-15 ft. width.
Parlor, dining, bedroom sets............$15 up
KANE'S STORAGE,
2034 LINCOLN-AV. OPEN SUN. & EVES.

6130 BROADWAY.

90 Par. Sets..$26-$89	75 Rugs........$9-$39
60 Bedroom..$22-$79	15 Studios......$12-$19
25 Dining rm.$17-$49	Bed, Mattr., Sprg..$4

2-3-4 rm. compl. MODEL HOMES..$98-$169
OPEN EVES. and SUNDAYS. E. Z. TERMS.

FACTORY LOSS.

Twin beds, wal. or maple, $5.95; metal beds as low as $3.95; full panel wal. beds, worth $30, only $11.95. Wallen-Fine Furn. Co., 3300 N. Clark-st. Bittersweet 2339.

David Storage Bargains.

9x12 rugs, $15; living room suites, $27; din. rm. sets, $23; bedrm. sets, $25. Terms. Open Tues., Thurs., and Sat. Evenings. 3238 LAWRENCE-AVENUE.

STUDIO COUCHES!

Complete sample line at 40% to 60% off. Twin couches, complete with backs, arms, and three pillows. Only $19.95. Wallen-Fine Furn. Co., 3300 N. Clark-st. Bitt. 2339.

BEAUTIFUL FRENCH FURNISHINGS, PRIvate home; fine bric-a-brac, mirrors, lamps, cabinets, silver, carpets, Duncan Fyfe dining room, Period bedroom, books, pictures, etc. 1040 Balmoral-av. Apt. 1B.

3270 Lake Shore-dr., Apt. 9B.

Beaut. furniture all or separate; also Steinway Grand piano; gorgeous dining rm. set; oriental rugs. Bittersweet 1318.

MY FURNITURE — CONSISTING OF ORIental rugs, twin beds, complete; arm chairs, chaise lounge, breakfast table, marble table, lamps, etc. Bargain. She. 5859.

— BIG CHANCE WITH NEWLYWEDS — Complete 3½ apt. furn. New. Many extras. Radio. Pictures. Linen, glassware, at a sacrifice. Act quickly. Call State 7095.

IN SCHAULER'S STORAGE, EASY TERMS. WILTONS, AXMIN., IMP. RUGS, $5 UP. 4 rms. complete, $98-$139. 4644 N. WESTERN. Open daily, 9; Sun., 5.

— — —ORIENTAL RUG BARGAINS— — — All sizes, all types. H. C. Nahigan & Sons, Inc., Rug Cleaning Plant, 2522 W. Chicago-av. Brunswick 6110, call Monday.

QUAL. RUGS, WE TOOK IN TRADE. ALL sizes; like new. 13x19, $55; 10x14, $35; 9x12s, $10-$25; wool brdlm. 9x12, $15; 200 yds. hi-g. carp. 4826 Sheridan, today, 12 to 5.

ORIENT. RUG ADMIRERS—RARE ROYAL Saruk rug, 11 1-3 by 18 ft. Original cost $2,400; sac. $600. Briar. 6200, Apt. 409.

140 PARLOR SETS...............$29-$39-$49 125 Bedroom, Dining Sets.........$35-$45-$49 Nelson Bros., Open eves., Sun. 6310 Broadway.

VOSE GR. PIANO, LARGE ORIENT. RUGS, 9 pc. wal. din set, $75; 5 pc. maple bedr. set. Warner Strg., 3246 N. Halsted.

10 PIECE ANTIQUE DINING ROOM SET, new Charles Frederick Stein concert grand, etc.; private family. Lak. 7670.

3½ RMS. FURNITURE—COMPLETE, SIX mos. old. Sunnyside 2550. Mrs. Garvin.

9X12 WILTON; SINGER ELEC. CONSOLE; and elec. mangle. 4453 Broadway.

9X15 BROADLOOM BURGUNDY, VITKIN. 510 Addison. Lake View 0314.

10 PC. DIN. RM. SET. NEW UPHOLST., $150. Olsen, 4300 Lake Shore. Bit. 8165.

ACCEPT REAS. OFF. IMM. DISP. BEAU. furn. 7 rs.; pract. new; will sep. Ard. 2878.

SELL OR EXCHANGE—9X12 AMERICAN Oriental rug. 2346 Wilson-avenue.

100 USED RUGS—ORIENTALS, DOMESTICS from $5 up. 7104 N. Clark, Open Sunday.

ORIENTAL RUG, 9X12 [ARRAK], $30; 4x6 Anatals, $5. Attic Shop, 1300 N. Wells.

LAMPS, CHESTS OF DRAWERS, ODDS and ends. Weber, 619 Addison-st.

2 PC. PARLOR SUITE, THROW RUGS AND end table; reas. E. Nelson, 2443 Lunt.

3 ROOMS, $99; 9X12 IMP. RUGS, $19.95. Op. eve., Sun. Albert Furn, 4552 Broadway.

MUST SAC. BEAU. WAL. BEDRM. SET. Box spring and matt. Pract. new. L.V.7448.

OAK BOOKCASE AND BOOKS—GOOD COND. Reas. 2004 Devon at Store. Sheld. 3464.

Northwest Side.

— — BAER STORAGE WHSE. SALE — — Parlor, dining, bedroom sets, $25; rugs, $11 Cash or terms. Open eves. 10 Sundays 4 BAER STORAGE. 1927 Milwaukee-avenue.

FURNITURE, HSEHOLD. GOODS, PIANO; leaving city. Lorenz, 1412 N. Fairfield.

LOWEST PRICES ON UNCLAIMED LIVING room suites. 5137 Diversey. Ber. 7944.

BEAUTIFUL NEW BOOKCASE, 18 CENtury English. 6025 Warwick, after 5 p. m.

FURNITURE FROM FACTORY TO YOU HOMER BROS. 3053 W GRAND.

ANTIQUE FURN., LOVE SEAT, RADIOS, etc.; best offer. 4850 Winnemac. Pen. 4488.

TABLE, 4 CHAIRS, LIBR. TABLE, COMP., $9; 4 pc. bedrm. set, $30. Pen. 9729.

SACRIFICE 2 PIECE LIVING ROOM SUITE, $55. 5813 N. Bernard-street.

HOME FURNISHINGS AND FURNITURE.

Northwest Side.

Hollander Storage Sale.

2-3-4 Rms. Fine Furniture............$69-$99
8x11, 9x12 Beautiful Rugs.......$10-$18-$22
9x12, 9x15 Chinese and Oriental Rugs.$35-$55
$150 2 Pc. Frieze Parlor Sets.............$39
$100 3 Pc. Beaut. Walnut Bedrm. Sets..$39
$150 7-8 Pc. Walnut Dining Rm. Set....$39

2420 MILWAUKEE-AV.

VERY EASY TERMS. OPEN EVES.

SACRIFICE BRAND NEW JENNY LIND and 4 poster wood beds. Modern beds, coil springs mattr., $4 each. Twin innerspring studio couches, $15. Chicago Bedding Co., 3327 Milwaukee, at Crawford. Pal. 1331.

REPOSSESSED, NEW, USED FURN., RUGS. Parlor sets, $25 up. Bedrm., dining sets, studio; 75 good rugs, $15-$25. Open eve.-Sun. Tms. National Storage, 2433 W. Irv. Pk.

West Side.

WILL SELL REAS. TWO 9X12 CHINESE rugs, also furn. 3920 Grenshaw, 1st apt.

3 RMS. FURNITURE — COMPLETE FOR hskpg., $15.00. 2253 Roosevelt, 2d. Reas.

2—9X12 CHINESE RUGS, COST $315 EA. Only $50 ea. 1910 S. Kedzie. Law. 3516.

SAC. 2-PIECE PARLOR SET, $12; 9X12 rug, $9; dining rm. set, $15. 540 N. Cicero.

ENTIRE FURNISHINGS OF 6 RM FLAT. A1 cond. Also music box. Priv. Aus. 4506.

LIVING RM., 4 PCE. BEDRM. [TWIN beds] and kitch.; sacr. like new.Roc.4721.

HOUSEHOLD APPLIANCES.

General.

YOU CAN'T AFFORD

to be without any one of these "items" at these ROCK BOTTOM LOW PRICES! Closing out '37 Samples, and demonstrators, exchanges and guar. reconditioned.

REFRIGERATORS.

Frigidaire, 6 cu. ft., family size $49
G. E., all porcelain sealed unit $59
Kelvinator, just the right size $59
Crosley Shelvador, just a few left $59
New 6 cu. ft. sample, discontinued $69
G. E. Hotpoint, new sample, discontinued.$79
Fairbanks-Morse 8 cu. ft., discontin...$129
A carload of nat. advt. used refrig. $29

Gas RANGES, Electric.

Sample Table Top, slight chip $19
Well Built, all white porcelain $25
Universal Modern Sample, a give away..$49
Crown '38 Sample, heat control, insul..$49
New Sample Bungalow Comb. Range ...$49

WASHING MACHINES.

G.E.Sample, $23; New Spcl., $2; Maytag, $49. Thor, Cylinder Type; was $165; now ....$79 Also on sale: 1938 Norge, Thor, Conlon, Westinghse., G. E., Maytag and many others. FREE DELIVERY. CASH OR TERMS.

EDISON WAREHOUSE

766 W. JACKSON

Open eves. Mon., Tues., Thur., Sat.; Sun. 10-5.

Electric Refrigerators.

$100,000

REFRIGERATOR STOCK

MUST GO

Such famous makes as Frigidaire, G. E., Hotpoint, Norge, Kelvinator, Crosley, Stewart Warner, etc. Fully guaranteed by mfr. Here are a FEW of these tremendous values.

Nat. known ref.; reg. $209.50; only...$89.50
Kelvinator; brand new, only...........$79.50
Large Norge; sample; only.............$89.50
Stewart Warner; sample; only........$84.50
Tri-Shelvador Crosley....................$59.00
Dayton, fully guaranteed...............$49.00

Hurry! Take advantage of one of these great values. Only one or two of a kind. EASIEST TERMS IN CHICAGO.

COMMONWEALTH

775 W. JACKSON

OPEN TODAY TILL 5 P. M.

Open every night except Wed. and Friday.

HOME OWNERS' ATTENTION!

Late model rebuilts—all sizes.

Norge	$57.50	Copeland	$35.00
Gen. Elec.	$62.50	Kelvinator	$37.50
Frigidaire	$37.50	Majestic	$47.50

Also many others suitable for homes, stores, apts., and taverns. These machines have all been thoroughly reconditioned in our own complete plant and carry a written guarantee.

220 W. Huron. Open Sun.

. . . OPEN SUNDAY 9 TO 6 . . .

ODDS AND ENDS SALE.

Discontinued models and reconditioned.
General Electric, family size $45
Frigidaire, 5½ cu. ft. $49
Kelvinator, 6 ft., all porcelain $55
Crosley, 6 cu. ft., with Shelvador $65
Also used refrigerators $29
Cash or terms. All fully guaranteed.
GOOD HOUSEKEEPING SHOPS OUTLET.
1234 S. HALSTED.

Open Tues., Thurs., Sat. to 10, Sun. 9 to 6.

REFRIGERATOR BARGAINS

$224 Natly. known Refrig., 7 ft.....$ 99.95
$139.50 Crosley Shelvador...............$69.50
$139.95 G. E.; good as new..............$59.95
$169.50 Norge; 5 cu. ft.; special....$99.50
Also on sale 1938 Norge, Crosley, G. E., Hotpoint, Stewart Warner, and others.

MIDDLE WEST

601 W. WASHINGTON.

Open Sun. 10-5. Open eves. except Wed.-Fri.

"CHOOSE FROM"

105 BRAND NEW REFRIGERATORS. Westinghouse, Electrolux, Norge. Save from $40 to $85. 5 year guarantee. Electrolux discon. samples, $79. Frigidaire meter miser Rep., $59. Terms. Open evenings except Wed., Fri. Op. Sunday. SUNBEAM APPLIANCE CO.

621 W. Jackson

— — — 100 — — —

Guaranteed, reconditioned refrigerators, $17.50 to $49.50. Open this Sunday only, from noon on. Drownes, 3174 N. Clark. Gra. 6321. [1 block from Belmont L station.]

50 RECOND. FULLY GUAR. GEN ELEC. Frigidaires, Westinghouses, Kelvinators. ELECTROLUXES, $40 UP. TERMS. OPEN EVES. 6637 S. HALSTED. WEN. 4440.

— — 10C PER DAY. METER PLAN — — New 1938 nationally known refrigerators. $49.50; 30 day trial. Open eves. 2751 Milwaukee-avenue. 4634 S. Ashland-avenue.

FRIGIDAIRES, KELVINATORS — '37, '38 floor models, repossessed at unpaid bal. Guar. 4 to 9 cu. ft., as low as $50. Terms. 7605 Cottage. Stew. 0604. Open Sundays a.m.

50 RECOND. FULLY GUAR. GEN. ELEC., Frigidaires, Westinghouses, Kelvinators. ELECTROLUXES, $40 UP. TERMS. OPEN EVES. 6637 S. HALSTED. WEN. 4440.

FRIGIDAIRE — BRAND NEW 1937; FIVE year factory guarantee. $50 off. Terms. 1035 South-blvd., Oak Park. Open eves.

FOR QUICK SALE—1½ YRS. OLD, COLD Spot 8 cub. ft.; perf. cond.; $75; orig. cost, $167.50. New. 0301. Priv. party.

12 CUBIC FT. FRIGIDAIRE—EXCELLENT condition; used very little. Joseph Wertheimer, 633 Plymouth-court.

LARGE SIZE ELECTRIC REFRIGERATOR, $25. Semmens, 1744 N. Melvina.

— — — RENT A REFRIGERATOR — — — LOWEST RATES. GRACELAND 4950.

FRIGIDAIRE METER MISER FOR BAL. due, $59.10. 7605 S. Halsted. Stew. 3450.

WILL PAY CASH FOR USED REFRIGERators; any makes. Ber. 9344.

25 REPOSSESSED G. E. REFRIG., REASONable. Open eves. 4237 N. Lincoln.

10 GENERAL ELECT.; FRIGIDAIRE; REcond., guar., $50; $1 week. 6403 Halsted.

— — — RENT A REFRIGERATOR — — — Small weekly rental. Wellington 2400.

RECOND. REFRIG. — WITH FRIGIDAIRE cooling unit. $29.95. 826 Belmont.

'38-'37 FLOOR SAMPLES—SAVE TO $60. G. E., Leonard, Kelvinator. 3435 Fullerton.

Stoves.

1937 GAS RANGE—SLIGHTLY SCRATCH'D. $20. Good Housekeeping. 1232 S. Halsted.

JEWEL TABLE TOP GAS RANGE—NEW; $25; tms. Op. eves.-Sun. 621 W. Jackson.

Vacuum Cleaners.

REC. GUAR. $92 HOOVER, LATE MOD. 700 with attach., $20; old style Hoovers. $10; $89 Electrolux, $15. Norm. 7099.

ELECTROLUX VAC., LATE MODEL, COMplete, used little. Sac. $32. Bit. 3027.

REC. HOOVER, LATE MOD. 541, WITH attach.; quick sale, $10. Englewood 10447.

SACRIFICE VACUUM CLEANER, $7 — Slightly used; runs perfect. Welling. 0819.

HOOVER VACUUM CLEANERS—REC., $10. Terms. Open eves. 621 W. Jackson.

Washing Machines.

RENT A NEW MAYTAG—25C PER WEEK. Apply rent on purchase if desired. SAVE $20 ON NEW MAYTAG

LINCOLN 6900

BEFORE YOU BUY, RENT AND TRY. Small cartage charge if returned.

RENT A NEW WASHER, 25c

Imm. del., sm. cart. chg. Maytag, Thor, etc. SOUTH SIDE, 1451 W. 63D. REP. 2269.

— RENT A THOR WASHER OR IRONER — 25c a WEEK—FREE DELIVERY. PHONE ALBANY 0140.

MAYTAG OR THOR—REC. LIKE NEW, $20. Terms. Open eves. 621 W. Jackson.

RENT A WASHER, IRON, 25C WEEK. Thor rental service. Wellington 2400.

BOATS, YACHTS, ETC.

BOATS—EVINRUDE MTRS., SOLD, RENTed, repaired. 713 N. Wells. Del. 2904.

SACRIFICE NEW 6 H. P. TWIN AND NEW 2 h. p. single. Sheldrake 8919.

— WANTED TO BUY SNIPE SAIL BOAT — Address N X 535, Tribune.

JOHNSON OUTBOARD MOTOR—CALL Englewood 5561 for appointment.

BOATS, YACHTS, ETC.

WORLD'S FINEST KI-YAK.

Don't fail to see the New Mead Sport Ki-Yaks, for paddling, sailing, fishing, and hunting. Fast, seaworthy, beautiful; can be lifted with one hand or carried on any car. Five models; two for outboard motors; one to four passengers. Factory-built or in KD Kits for easy assembly at home. Many exclusive new features of design and construction. Priced so you can afford them. Visit our factory and showroom and inspect them personally, or write for descriptive circulars.

MEAD GLIDERS,

15 S. Market-st. Randolph 6238, 6239.

— — — — FACTORY DISPLAY — — — — HERE TODAY.

MAYPOLE

Complete line of Evinrude and Elto outboard motors and Evinrude Lawn-Boy mowers in factory trailer, besides the regular display of inboard and outboard motors. Boats and Sailboats. OUTBOARD MOTORS RENTED. MAYPOLE BOATS AND MOTORS. Open eves., Sun. 5901 Madison. Col. 6626. Mem. Central Marine Chamber of Commerce.

Motor Boat Sales & Service.

Everything in boats, motors, and marine equipment. Distributors of finest boats afloat.

Wheeler,

Hacker, Penn, Yan, Dunphy,

Sailboats and Dinghies.

Used boats and motors. 25 ft. Richardson cruiser, like new, bargain. Door 36, Navy Pier. Superior 2338. Member Central Marine Chamber Commerce.

FOR SALE — DOUBLE ENDED INBOARD rudder Rhodes designed cutter; 40'x32'x 11'8"x5'; new last summer. Sleeps 6; powered Gray 4-40 motor; copper tanks and plumbing thruout; lead keel; mahogany planked; Everdur screw fastenings; roller reefing mainsail, enameled Shipmate with oil burner, electric speedometer, C-O 2 fire extinguisher, inner spring mattresses, recording barometer, etc. Positively complete in every detail. Cost $13,500 to duplicate. Can be seen at the Milwaukee Yacht Club by appointment. Apply Alva Smith, The Sunlite Co., Milwaukee, Wis.

1938 BOAT SENSATION.

The Penn Yan 12 ft. Car Top Boat weighs only 58 lbs. Safe, Sturdy, Permanent Construction—designed for outboard motor—can be carried anywhere. 43 other Penn Yen Models to select from. See large display. KOLAR'S, 3147 W. Cermak. Open Eves. All leading makes Boats-Outboard Motors.

Boat and Motor Bargains.

SPECIAL—1938 Lt. Twin Johnsons, slightly used; big reduction; 16 ft. Chris-Craft runabout and utility bargains. Johnson Outboard Motors, new and used. See our special Chris-Craft display. Used boats, all kinds. 14 years of fair dealing; open Sundays. Hewes Boat Co., Fox Lake, Ill. Phone 4.

25 FT. CABIN CRUISER, BUILT 1933, BY Huckins. Two 45 H. P. each, Kermath gas engines. Top speed 20 M. P. H. Toilet room, 2 berths in cabin and galley. $1,250. For inspection and demonstration, slip 18, Belmont Harbor, 9:30 a. m. to 3:30 p. m. Today only, or week days. Ph. Sup. 8446.

BUY YOUR BOAT OR MOTOR FROM CHIcago's largest stock. Thompson and Penn Yan boats. All makes outboard motors. Complete Chris-Craft display. CHRIS-CRAFT BOAT SALES. Open Sundays. Cal. 4237. 1200 S. Michigan and Ent. Navy Pier.

LIGGETT STAND. 40 FT. EXPRESS CRUISer, 2 cabins. Forward cockpit. Sleeps 8 people. Comp. equip. Dinghy lux., sep. gen. Running water. Fine boat for family cruising. Offered at 1-5 its value. Inspect today only. Slip 19, Belmont Harbor until 4 p. m. Address E O 322, Tribune.

30 FT. RICHARDSON—DBL. CAB. CRUISER completely equipt. Excel. cond. Economical operation, $2,500. Inspect Sunday, 10 to 4. M. Hatch, Jackson Park Yacht Club or ADDRESS N T 490, TRIBUNE.

1 EVENRUDE, 16 H. P. RACING MOTOR, speed 35 m. p. h.; also special racing skiff and 5 pass. pleasure boat with boat trailer. Perf. cond., $165. Will separate if desired. Pro. 8641, or see at 3245 W. 64th-pl.

. . 32-FT. CUSTOM-BUILT CRUISER . . $425; needs some work. Also 20 other good used boats, 16 Ft. to 35 Ft. to select from. CHRIS-CRAFT, Entrance, Navy Pier.

GRAY PHANTOM, P. L. 6—103 H. P. MOtor; used 1 year; perfect condition; bargain. Dr. C. S. Ranck, 503 First National Bank Bldg., Davenport, Ia.

FOR SALE—8 CYL. CURTISS-DODGE 95 h. p. marine engine OX-5, inst. board, tachometer. H. Post, 205 N. Lorel, Chgo.; Fontana, Wis.

31 FT. MAHOGANY, 22 SQ. METER Sailboat—Absolutely perfect; stainless rigging. Rogers Park 8340, or see HITTSON at Montrose Harbor 11 to 4 Sunday.

KERMOTH SEA CUB—25 H. P. MOTOR. Like new. Must sell at once. Bargain price for a quick sale. C. F. BYERS, 1730 Fifth-avenue, Moline, Illinois.

21 FT. RUNABOUT—115 H. P. MOTOR. Just overhauled. Hull refinished. Must be sold this week. $350, or best offer. Boat can be seen in Chicago. Call owner, Euclid 4544.

MUST SELL—'39 GAP YAWL, $1,500; IN commission; sleeps 5, sails, engine, hull, rig in good shape. R. Bierman, 2007 S. 8th-street, Sheboygan, Wis.

ALL KINDS ROW AND OUTBOARD MOTOR boats, dinghies; 16 ft. cabin cruiser, gondola, runabouts up to 25 ft., small sailboats. KARL MARX, 2937 Elston. Open Sun.

SEE OUR LG. STOCK NEW-REBUILT OUTboard motors and boats. Many gd. bargs. Over 32 years of dependable serv. Op. Sun., 9-12:30. W. L. Masters Co., 800 N. Clark-st.

FOR SALE—15 FT. SUNRAY SLOOP; PERfect cond.; ready for water; seaworthy. Also dinghy; South Shore 8764.

RICHARDSON CRUISER—1935; 26 FT. DE luxe cabin cr.; like new; will demonstrate Sunday. Slip B 8, Diversey harbor.

SACR. 14 FT. OUTBOARD RUNABOUT, 10 ft. step boat, Johnson Sea Horse and electric starting Caille. Call Beverly 1829.

17-FT. RUNABOUT WITH PERFECT RUNning, 6-cylinder, 125 H. P. Universal motor, $275.00. 2424 Cottage Grove.

50 FT. FAST CRUISER—TWIN SCREW; sleeps 10; A1 in every detail; bargain. Ph. Mid. 4773, ask for Lloyd.

JOHNSON OUTBOARD MOTORS—TERMS. New and used sales and service. Op. eve. COLLINS, 1467 S. Michigan-avenue.

26 FT. SPEEDBOAT—8 CYL., UNIVERSAL motor, in A-1 cond. Can be seen at Stall A-7, Diversey Harbor, or call Hum. 0678.

10 FT. HYDRO SPEEDBOAT; 21 H. P. Evinrude, $90; sell separately or trade for quad. Irving 1732.

FOR SALE—16 FT. BY 6 FT. CENTER board cutboat, $80 cash. Worden, 6620 Stewart-avenue. Went. 0083.

RIVER BOAT FOR SALE REASONABLE—25x8 ft.; new Miller Marine engine; row-boat goes with it. Call Hum. 8044.

SPECIAL! RECONDITIONED-NEW OUTboard parts. New-used motors. Complete service. CRAMER'S, 1500 N. WELLS.

16 FT. OUTBOARD CRUISER NAUTI-GAL, 22 H. P. Johnson motor, guar. perf. condition. 130th-st. and Calumet River.

4 SPONSON CANOES—VERY GOOD SHAPE. 3 dingy size row boats; new last year. 1 popcorn mach. Address K 505, Tribune.

GAR WOOD SPEEDBOAT—28 FT.; GOOD condition; must sacrifice; owner transferred out of town. South Shore 6372.

EVINRUDE CLASS C RACING MOTOR AND Waggoner Class C Hydroplane. 3648 N. Avers-avenue. Keystone 2955.

THOMPSON BOATS—POPL. MODELS ON displ. Gar Wood, Century Boat Sales, Kramer Boat Co., Fox Lake and McHenry, Ill.

1937 MODEL, 16 H. P. OUTBOARD MOTOR. Reasonable, or trade smaller motor. South Shore 2743.

WANTED—30 TO 35 FT. CABIN YAWL. Give pr., det. Address N X 511, Tribune.

16 FT. CABIN CRUISER FOR O. B. MOTOR. $50 or best offer. 1535 Elston-av., rear.

FAST 24 FT. DECK SAILING CANOE, DBL. slidg. Gunter rig. Sou. Chi. 7515.

17 FT. NATIONAL DESIGN SAIL BOAT, all mahog. Hol. 2639 or Lon. 5704.

WILL PAY CASH OR TRADE YOUR OLD outbd. mtr. S. Benson, 1339 S. Cicero-av.

16 FT. INBOARD BOAT AND TRAILER, reasonable. Call Lake Forest 1622.

LATE MODEL EVINRUDE SPEEDITWIN 22 h. p. 2336 Commonwealth. Lin. 8500.

28 FT. GAR WOOD SPEED BOAT WITHout motor. Cheap. Keystone 5580.

MUST SAC. 19 FT. RUNABOUT WITH 93 H. P. Gray Phantom mtr., A1. Wel. 8240.

28 FT. CABIN SLOOP—IN COMMISSION AT Montrose harbor. Calumet 6693.

16 FT. BOYD MARTIN—FAMILY RUNAbout. A 1 shape. $65. Pensacola 6771.

CYPRESS — 14 FT. 46 IN. BEAM. ALL screws. $2,750. 5336 Ellis. Hyd. Pk. 7303.

50 ROW BOATS, $12 EA.; COME EARLY Mon.; your pick. Humboldt Pk. Boat Ldg.

AUTOMOBILE LOANS.

CASH

IN 10 MINUTES

on your auto or truck. 20 MONTHS TO PAY. DEAL DIRECT WITH OWNERS. PRIVATE CONSULTATION ROOMS.

WINTER-HIRSCH

20 YEARS IN SAME LOCATION.

1842 S. MICHIGAN.

CALUMET 4290.

4 MADISON-ST., OAK PARK

VILLAGE 6996. AUSTIN 1243. UNDER STATE SUPERVISION. PLENTY OF FREE PARKING SPACE.

DO YOU OWE

on Your Automobile?

WE CAN

...Pay Your Present Balance.

...Give You More Cash.

...Reduce Your Payments.

Inland Investment Plan

STATE SUPERVISED PLAN.

Chicago, 224 S. Michigan. Wabash 2934.

Oak Park. 747 Madison. Euclid 6344.

BUSINESS OPPORTUNITIES.

Businesses for Sale.

APT. HOTEL—33 MODERN 2 RM. UNITS. Pri. Bath, Refrig., Elec. Furn. Lobby. 10 Yr. Lse. Rt. $450. Nets $500. Pr. $7,550. Steinbock & Alexander, 160 No. La Salle.

APT. HTL.—39 FUR. APT. TO LSE. FOR 5 yr., pres. inc. $1,700; $5,000 req. DEWOSKIN, 105 W. MADISON. STA. 9891.

AUTO BODY AND COLLISION BUSINESS—Beaut. 150 ft. front at busiest intersect. outside loop; equip. the latest Bee Line frame and axle; all Weidenhoff equip.; auth. United Motors serv. 24 hr. serv., and storage. Long est., profitable; priv. and insurance bus.; suitable terms; all or part to competent shop or office man. Address O X 240, Tribune.

BAKERY—NORTHERN ILLINOIS CITY OF 7,500. Three man shop, good average daily business. Modern equipment, good lease with reasonable rent. Will sell at $6,500. ADDRESS E O 24. TRIBUNE.

BAKERY—LOCATED IN BUSINESS DIStrict, town 25,000 inhabitants. 50 miles from Chicago. Sickness reason for seling. ADDRESS E O 39. TRIBUNE.

BAKERY — WHOLESALE AND RETAIL, well equipped shop; operating several routes; yearly sales of $110,000; sell reasonably. Address O M 249, Tribune.

BAKERY—BRANCH; GOOD LOC.; ON ACCT. sickness; well estab.; 3 liv. rms. and bath in rear. 4454 Harrison-st. Van. 9098.

BAKERY—OLD ESTAB.; WOND. LOC; mod. equip.; 24 pan oven; proven profits; gd. reason sac. Address O S 91, Tribune.

BAKERY—MODERN EQUIPT.; SO. SIDE; sm. going bus. Rent reas. Will sacr. for $700 cash. Fair. 8197, or Ste. 2926.

BAKERY—GOOD BUSINESS; NO COMPETitors. Spaulding 0562.

BAKERY—2 MAN SHOP, DOING GOOD business, sell reas. 839 N. State-street.

BAKERY—FULLY EQUIPPED; EXCEL. OPpor. Owner. 6-7 p. m. 3155 Diversey-av.

BARBEQUE-SANDWICH SHOP—ON BUSY st.; nr. park. Gd. business. Van B. 9039.

BARBER AND BEAUTY SHOP—ALSO FIXtures; new; used. Paidar. 1120 N. Wells-st.

BARBER SHOP—ESTAB. GOOD BUS. 3 chairs. Cheap rent. Illness. 6427 S. Ashland

BEAUTY SHOP—AUSTIN.

Best buy of the yr.; rt. $45; gd. lse.; bus. up to $250 wk.; excellent equip. $1,800.

BEAUTY SHOP—ROG. PK.

Beautiful shop; gd. bus.; reas. rent. Est. location; owner going to Europe.

Beauty Shop. Est. 10 Yrs.

Avrg. $600 per mo. Western-Devon Dist.

Cournore Shop—Partner.

Most modern in city 2,500; mailing list; all have been in for treat. 10 booths. Exc. location; avrg. $1,100 mo. North. Pr. $2,000.

HELEN THOMAS CO.,

30 N. La Salle-st. Dea. 1047.

BEAUTY SALON—A GOING BUSINESS FOR 13 yrs.; owner ill health; excellent location. So. Side. Midway 5157.

BEAUTY SHOP—ESTABLISHED 15 YEARS. North side; 5 booths; $2,000 cash. Owner retiring. Address N I 394, Tribune.

BEAUTY SHOP—GOOD HYDE PARK LOCAtion; will sacrifice; leaving town. Address O M 245, Tribune.

BEAUTY PARLOR—N. E. COR. RANDOLPH and Dearborn. Fully equipped. Bargain. Room 708. 36 W. Randolph-st. Cent. 5745.

BEAUTY SHOP—N. S.; BUSY SEC.; EST. 7 yrs.; do gd. bus.; 3 opr.; equip. like this seldom offered; exp. unnec.; tms. Edg. 3007.

BEAUTY SHOP—6 BOOTHS, WELL EQUIP., estab. 4½ yrs., good bus., reas. rent, liv. rm., leaving city. Tri. 0624.

BEAUTY SHOP FOR SALE — SUPPLIES, equipment. Cash; easy terms. Catalog free. GIBBS & CO., 21 S. WABASH-AVENUE.

BEAUTY SHOP—3 OPERATORS; CLARK near Diversey; est. 5 yrs.; sac. $1,100 cash. Call between 9 and 12. Lincoln 1526.

BEAUTY SHOPS—[2]. VERY CHEAP. Acct. of illness. Call eves. Kild. 3525.

BEAUTY SHOP—OWNER WANTS PARTner with $300. Address N T 414, Tribune.

BEAU. SHOP—ATTR. 5 BTH. LIV. RMS. RT. $30; terms. Owner not operator. Hol. 8500.

BEAUTY SHOP—N. S.; GOOD LOC.; EST.; terms. Long. 9188. Sun. morn. or eve.

BEAUTY SHOP—N. W. MOD. EQUIPP'ED. Est. Reas. Low rent. Pensacola 7762.

BEAUTY SHOP OR EQUIP.; N. W., 2D floor; ill; best offer accepted. Ave. 2840.

BEER AND BEVERAGE ROUTE—APPLY 2026 Wabansia-avenue.

BEVERAGE ROUTE—N. WEST SIDE; OLD estab. Call Humboldt 4737.

BRASS FDY. AND PATTERN BUSINESS. Est. 16 yrs.; good opp. for moulder or pattern maker; other business requires my time; terms. Address L 104, Tribune.

Bldg. Mat'l—Plywood Co.

Rosenthal Plywood and Veneer Company, Bankrupt.

Complete new, large stock of Plywood in Mahogany, Birch, Gum and also veneers. A good going business for a party who is satisfied with an income of at least $10,000 a year.

Capable organization to carry on; will sell complete operation for $7,500 cash. See Mr. Gleason, 1308 North Halsted-street.

BUSINESS BROKERAGE, MERCHANDISE, and employment service business for sale in South Bend, Ind., affiliated with national concern. One of 37 branches now operating successfully. $4,000 cash. ADDRESS E O 21, TRIBUNE.

CANDY STORE—CIG., MAG.; NR. SCHOOLS and fact.; 7 liv. rms.; sell for cash or trade for cottage. 2007 N. Oakley-avenue.

CANDY, ICE CRM.—ADJ 3 SCHLS.; $285. Fine for cpl.; $10 rt.; 2 rs. 2616 W. Cortez

CANDY, SCHOOL SUPPLIES, ETC.; 3 RM. apt.; good bus. location. 3136½ N. Cicero.

CANDY, CIG., DELIC.; OLD ESTAB.; GD. loc.; liv. rms.; $650; sacr. 444 E. 79th.

CANDY, CIGARETTES, CIGARS. BARG.—Liv. rms. rent. $15. $250. 1317 Belmont.

CANDY, ICE CREAM, NOTIONS, SCHOOL supplies; liv. qtrs. 1437 N. Bosworth.

CANDY, CIGAR, ICE CREAM—WOND. LOC. 4 rm. flat. Price $375. 1622 Augusta-blvd

CANDY, CIGARETTES, MAGAZINES, SODA Fount., and Sundries—In up-to-date S. S. hotel. Good loc. Only those interested need apply. Address O Y 73, Tribune.

CLEANING-DYEING PLANT WITH STORE —Fully equip.; well est. retail trade. $3,000 will handle. Address L 70, Tribune.

CLEANING, DYEING, TAILOR SHOP—EST. bus.; good location; reas.; chain store franchise. Call Humboldt 1230.

CLEANING-TAILORING SHOP—4 LIV. RS. $30 rent. $350 cash. 4035 E. 69th-street.

CLEANING AND TAILORING — FULLY equipped. Going business. Deaborn 3621.

CLEANING, TAILORING—EST. 14 YRS. sac. $200 cash. 5856 W Division, eve.

COCKTAIL LOUNGE—EST. 1½ YRS.; GOOD location, south side. Must sell by July 1. Drexel 7996, bet. 7-9 P. M. E. Rouse.

CONFECTIONERY, CIGARETTES, ETC.—Estab. 30 years. Money maker; stm. ht.; 4 living rms. Address O Y 241, Tribune.

CONF., ICE CREAM—WELL EST.; GOOD corner loc.; will sac. 2601 So. Ridgeway.

CONFECT.—2 IDEAL LOC. WILL DISPOSE of both. Address O M 472, Tribune.

CONFECTIONERY, SCHOOL STORE—LOW rt.; gd. inc.; barg. 936 Grace-st. Lak. 3091.

DAIRY—ICE CREAM AND DELIC. STORE—Gd. loc.; gd. income. $2,000. Address O 262, Tribune.

DELICATESSEN, NOTIONS, CIGARETS, ice cream, candy, etc. Lge. liv. quarters in rear. Must be seen to appreciate. Sacr. for quick sale. 5108 Oakdale-avenue.

DELICATESSEN—MODERN EQUIPMENT; well stocked. Busiest North Side district. Same owner 9 years. Price $2,800 cash. ADDRESS O M 283, TRIBUNE.

DELIC. ICE CREAM, CANDY, NOVELTIES sch. supply, mags.; est. 16 yrs. Liv qtrs. Reas. rent. $975. 8232 S. Racine

DELIC.-LUNCHROOM—EST. 14 YRS. COMP equipt. Liv. qtrs. with good loc. $450 dn. or spot cash. 3026 N. Kedzie. Kev. 9067

DEL., REFR. — FULLY STOCKED IN 175 apt. bldg. Sell acct. sickness. 4548 Kinmore

DEL.-GROC., ICE CREAM, CANDY—WELL eqpd., cln. str.; 3 liv. rms. with bath. Ph. 500.

DELICATESSEN—ESTAB. BUS.; ELECTRIC refrig.; bargain. Rogers Park 8008.

DEL., GAS STA., LUNCH STAND—SELL acct. sickness. 106 S. Cicero, Oak Lawn.

DELIC. CONFECT. ICE CREAM—EXC. liv. qtrs.; nr. schls.; low rt. Ave. 9871.

DEL. MOD. FIX., REFRIG.; CLN. STK. Exc. bus.; liv. qtrs., bth.; terms.811W 62d.

DEL. ICE CREAM, CANDY—DANDY STR. Rt. $15. Liv. qtrs. Pr. $450. 811 W. 62d.

DELICATESSEN-GROCERY—EST 14 YRS. Price $425. Terms. 4957 S. Justine

DEL.-GROC. — FULLY EQUIPT., REAS. rent; acct. ill.; terms. 4318 Irving Park

DONUT SHOP—CONCES. IN CHAIN STORE. Busy shopping center. Will teach complete operation. Address O M 211. Tribune.

DRESSMAKING ESTABLISHMENT, LOOP building; furnished; steady clientele; sell account of illness. Dea. 0713.

DRESSMAK. SHOP—GD. LOC.; WINNETKA est. 6 yrs.; retir.; Avenue 5034, aft. 8 p.m.

DRUG STORE—MODERN, WELL STOCKED, restricted community in Chicago suburb. Easily financed. $2,500 cash necessary or will consider trade for store in good north-end Ind. or Ill. tw. Address O X 235, Tribune.

DRUG STORE—SO. S., REAL OPP., EST. 25 yrs. Reas. rent. no comp. Owner has other business. Address K 513, Tribune.

DRUG STORE—SALES, $70 DAY; EST. 12 yrs.; pr. $3,000. Address O Y 68, Tribune.

DRUG STORE—GREAT OPP. FOR ITALIAN druggist. Dr. Address K 564, Tribune.

DRUG STORE—BUSY S. S. COR.; $2,500. R. Golan, Rm. 1614, 134 N. La Salle-st.

DRUG STORE AND COUNTER FREEZER—Restaurant outfit. Sell sep. Plaza 7830.

FLORAL SHOP—WELL ESTABLISHED West Side. Address O M 244, Tribune.

FOOD SHOP—CROSS TOWN LINE, EXCEL. for couple. 3 yrs. est. $355. Irv. 0661.

FRUIT MKT.—EXC. LOC.; GD. BUS.; LONG est.; gd. opp. for live wire. 1029 Argyle.

FURNITURE CLEAN., REP., REFIN.; EST. Take partner. Address O Y 71, Tribune.

GARAGE—150 CAR, ROGERS PARK. ONLY $1,200. Al Weiss, 160 N. La Salle.

BUSINESS OPPORTUNITIES.

Businesses for Sale.

GARAGES.

We have several excellent north side locations available now, also leases in all parts of the city expiring this fall. WILLOUGHBY & CO., INC., 77 W. WASHINGTON-ST. CENTRAL 5050.

GARAGE WITH SALES AGENCY—FOR Sale—Fine town in southwestern Michigan; would also sell house and 40 acre farm; $10,000 would be required to handle above, as I wish to retire. Address E J 42, Tribune.

GARAGE AND SMALL CAR SALES AGENcy—Established many years in small Ill. town. Very low rent. Will sell or trade stock and equip. Real opportunity. What have you? ADDRESS K 440, TRIBUNE.

GARAGE—100 CAR; IN EDGEWATER zone; wonderful opportunity for right man Call Edgewater 2030. 5133 Broadway.

GARAGE—AUTO REPAIR BUSINESS AND new car agency. Estab. 15 yrs. suburb Sacrifice $4,995. Address O Y 67, Tribune.

GARAGE—75X75; GAS STA. IN FRONT; store to rent; suit. for radio, auto supplies. Call at 5144 S. Kedzie.

GAS STATION FOR SALE—BRADENTON. Fla. Great sacrifice. Owner 75 years old. On doctor's orders must change climate account asthma. Ann. bus. better than $65,000. Property, equipment, etc. worth asking price —$15,000. Bus. established 15 years. Should show live man 75 to 100% yearly on inv. Owner's agent will be in Chgo middle of week. Give telephone and mail address. ADDRESS E O 22, TRIBUNE.

Gas Sta. and Tavern Bus.

North-av. corner; 4 lane highway; excellent family and transient trade; forced to sacrifice. $5,500; terms. for appointment call AUSTIN 3121.

GAS STA.-GARAGE—N. SHORE SUB.; 35 cars; 6,000 gals. mo.; big repair bus.; clears $500 mo.; real buy, priced right. C. K. KAHAN & CO., 105 W. Monroe-st.

GAS STATIONS—3.

BUY STOCK ONLY. CALL PIPERS. BRIARGATE 6666.

GAS—WHITE TILE BLDG.; ENC. WASH., greasing; will do 10-12,000 gal. mo. Full price $600. 8887 S. South Chicago-avenue.

GAS STATION — SUPER SERVICE. COMplete equipment. Wash, grease. Long lease. Texaco. Apply 3711 S. California.

GAS—SHELL STA.; BUSY COR.; 4 PUMPS; mod. greasing equip.; sold over 15,000 gals. in May; estab. bus. 4654 S. Kedzie.

GAS — COMPLETE GREASING PALACE; With computing pumps. One of South Shore's finest. $1,500 req. 77th and Exchange.

GAS STATION—LUBRICATING AND WASHing dept.; 6,000 gal. gas, Sacrifice. Harlem at Monroe. Oak Park, Ill.

GAS STATION—GOOD ESTABL., CORNER. Reas. Call Berkshire 2236.

— — GAS STATION—CICERO-AV. — — 4 pumps,5,000 gal. mo. Pr.$750. Dea. 1047

GAS STA.—DE LUXE. MONEY MAKER. Co. giving up outlet. 2954 N. Central-av.

GIFTS—NOVELTIES—WEST.

Large, clean stk.; bus. Est. in suburb. Living qtrs.; pr. incl. all., $3,750. Dea. 1047.

Grocery and Meat Market.

A good paying established business, complete class A store; large stock, mod. equipment; select neighborhood in Oak Park; desirable location; 10 year following; $60,000 per year volume. This is a rare opportunity for the right party. ADDRESS O M 584, TRIBUNE.

GROCERY, FRUIT AND VEGETABLE STORE doing profitable cash business in American neighborhood. No eves. or Sun. Unusual opp. for one capable of handling a large volume. Will sell for cash terms only. Please specify amount of cash available to invest. ADDRESS O Y 573, TRIBUNE.

GROC.-MEAT MKT.—NETS $3,000 NOW. Fine future in N. S. suburb for capable Gentile with experience and cash. Apply W. R. Mitchell, Deerfield, Ill. Tel. No. 9.

GROC.-MARKET—SUBSTANTIAL N. S. COMmunity. Est. 1929. Modern equipment. Gross annual income $75,000. Gentiles. ADDRESS O Y 72, TRIBUNE.

GROCERY-DEL.—MODERN, $4,500 WILL buy, worth $6,000; in Rogers Park. Must sell on account of death in family. Address O S 94, Tribune.

GROC. DEL. MEAT MKT.—MAIN HIGHway in Chgo. New bldg.; 15 yr. lease. Lifetime oppty. Lvg. qtrs. Property can be bought. Address K 464, Tribune.

GROCERY STORE—SACRIFICE; COMPL. line of merchandise in up to date food mart; rent 2½% of gross sales. Coogan & Sevetson, 12 N. Park, Glen Ellyn, Ill.

GROCERY-MARKET—N. W.; MOD. FIXtures; complete stock; good corner loc.; doing $500 wk.; sac. $2,750 cash. Bel.5194.

GROCERY-MARKET—VOLUME $2,000 WK. Out of city. Fine trade. Bargain. ADDRESS E P 3, TRIBUNE.

GROCERY, MEAT MARKET—MONEY MAKer; must sacrifice acct. illness. 327-29 South-blvd., Oak Park. Lonsbeach 8963.

GROCERY, FRUITS AND VEGETABLES—Est. 5 years. Good business. Must sell acct other business. 2823 West 59th-street.

GROC.-DELICATESSEN—FOR SALE. MODern; store in suburban town; cash. Phone Greenleaf 4272.

GROCERY-MEAT MARKET—STOCK SOLD on inventory; fixtures cheap; exc. opport.; doing good business. Berk. 4466.

GROCERIES, MILK, ICE CREAM—S. SIDE. Good business. Regent 0184.

GROCERY-DEL.—REFRIG.; LARGE STOCK. Living qtrs. Reas. 1921 Belmont-avenue.

GROCERY — WELL STOCKED, LIVING quarters. Bargain. 5846 ARCHER.

GROCERY AND MARKET—OLD EST. place. Must be sold at once. 634 N. Racine.

GROCERY AND MKT.—MUST BE SOLD or rented this week; reas. Key. 7495.

GRO.-MILK — GOOD COLD MEAT BUS.; living quarters; cheap rent. 2480 Lincoln-av.

GROC.-FRUITS-MEATS—GD. LOC.; NR. L. partners disagree. Address K 575, Tribune.

GROCERY—LVG. QTRS.; RT. $35; DO $300 wk.; barg.; tms. 210 S. California. Ked.0709.

GROC.-DEL.—EX. STOCK, FIXTS., LIV. R. Rt. $30; hit; sick; sac. 2744 N. Laramie.

GROC. AND MEATS—DOING GD. BUS.; equip. new; $2,000 cash. Box 4, Baylis, Ill.

HAMBURGER SHOP AT NORTH AND ASHland; doing good business. Sell on account illness. Armitage 7615.

HAMBURGER-SANDWICH SHOP—STRICTly mod., stainless steel eqpt., nr. N. Side, fine bus., $1,500 required. Del. 0373.

HAMBURGERS, FOOT LONG HOT DOGS, tobacco, candy, ice cream—Liv. qtr., low rt. Doing good bus. Sacrif. 6147 W. 26th-street.

HAMBURGER AND LUNCH—EST. 5 YEARS. Lively loc. Hot water furn. Buck. 2848.

HARDWARE—HOUSEHOLD GOODS. LONG est.; N. W. Side. Doing good business. Address O M 486, Tribune.

HAT CL., SHOE SHINE, REPAIRING. 1460 W. Chicago-av. Liv. rms. Well estab.

HOSIERY STORE—ESTABLISHED GOOD business. A1 location. $750. Only cash. Address N X 515, Tribune.

HOTEL—100 RMS. 100 BATHS; DIN. RM., American plan; city of 700,000 pop.; clrs. $17,500 yearly; 10 yr. lse. $25,000 cash will handle. D. F. Capps Co., 61 W. Schiller. Sup. 6160.

HOTEL—MODERN. FOR SALE. FURNISHED. Saugatuck, Mich. Also large Country Estate on Lake Michigan. Would make beautiful all year Hotel, Restaurant, and resort. Address E O 27, Tribune.

HOTEL—OUT OF TOWN; 400 FURN. APT. units; new property; an unusual setup; $70,000 required; also 119 sty. Chicago apt. hotel lease; $25,000 required. Address N K 492, Tribune.

HOTEL — N. W.; DE LUXE 44 APTS.; kitchenettes and 5 stores, lot 123x124. Inc. $28,390. Pr. $100,000. Req. $30,000 cash. FANKENSTEIN & CO., 110 S. DEARBORN.

HOTEL MIDWAY INN, OCONOMOWOC, Wis.; fully equipped; now doing good business; owner ill; priced for quick sale. G. H. Hafemeister, Watertown, Wis.

HOTEL—S., 40 APTS. 1-2-3 AND 4 stores. Mod. bldg. 15 yrs. old. Compl. furn. Inc. $13,500 yr. Pr. $55,000 ½ cash. FANKENSTEIN & CO., 110 S. DEARBORN.

HOTEL—SELL OR TRADE; GOOD DEAL; Westfield. Ill. Address O M 473, Tribune.

ICE CREAM CANDIES, CIGARS, CIGArettes, school supplies. Own ice cream making equip. Will sell. 1356 W. 89th-st.

ICE CREAM AND SANDWICH SHOP—LOW rent, living quarters. Hollycourt 2053.

ICE CREAM SHOP—VERY REAS.; GOOD location. Address N X 530, Tribune.

ICE CR. DAIRY STR.—EX. LOC. GD. BUS. Other interests. 3313 W. Madison-street.

JEWELRY, OPTICAL STORE — IN DES Moines; est. 1881; an active bus.; retiring acct. health; low rent. Good location. Address E O 19, Tribune.

LADIES APPAREL STORES.

Will sell a chain of [4] ladies apparel stores located in Illinois, Iowa and Wisconsin; well established, good profit makers. Owner retiring. All communications confidential. L. M. TEITELBAUM, 10 WEST 33D-STREET, N. Y. CITY.

— LAUNDRY—[SMALL STEAM] — So. Side. Well equipt. Doing $300 wk. bus. Terms. Give ph. Address O M 212, Tribune.

LINGERIE, DRESS, SPEC. SHOP—IDEAL loc.; cheap rent; living quar. Roc. 4792.

LIQUOR STORE—MUST SACRIFICE WELL known, exclusive package store on North Side; requires about $3,000 and $3,000 of stock. Address N J 481, Tribune.

LIQUOR STORE—ESTAB. 4 YRS.; NEW fixt.; $1,800 plus stock. 1616 E. 79th-st.

LUNCHROOM—WIDOW WOULD LIKE TO sell lunchroom in heart of city Oconomowoc, Wisconsin. Established 10 yrs. Price reas. Columbus 1243.

LUNCHRM.—EXCELLENT LOCATION, GD. business; fine spot for Bar-B-Q; free rent. See today. 1538 E. 67th-st.

LUNCHRM.—DOING GD. BUS.; SEATS 20. Low overhead. Sac. other bus. 5610 Ridge.

LUNCHRM.—IDEAL LOC.; NO COMP. EXC. bus.; closed eve., Sun. $900. 811 W. 62d.

LUNCHROOM IN LOOP—$400 CASH, BAL. terms. Lac. 6341. Mr. State.

LUNCH ROOM—NEAR SHOW; GOOD LOCAtion; leaving town. 3435 W. North-avenue.

LUNCH—BEEFBURGER. EXC. LOC.; REAS. rent. Good equip. Sell. 2907 Broadway.

LUNCH RM., $15 RT.; SUIT. CPLE. TAKE used car as part payment. 2122 S. May.

BUSINESS OPPORTUNITIES.

Businesses for Sale.

LUNCHRM.—N. S., OPP. POSTOFF.; $1,500. R. Golan, Rm. 1614, 134 N. La Salle-st.

MACHINE AND AUTO REPAIR SHOP — Fully equip. 1135 Catalpa. Call Monday.

MACHINE SHOP—OLD EST.; FOR SALE; no dealers. Address K 588, Tribune.

MARKET AND GROCERY FIXTURES FOR rent; stock for sale. 2751 E. 79th-street.

MEAT MARKET AND GROCERY—MODernly equipped, including all fixtures and about $1,000 inventory. Forced to sacrifice for cash sale because of ill health. Res. address, 513 So. Prairie, Champaign, Ill.

MEAT MARKET — NOW DOING $1,200-$1,400 business weekly; new equipment; terms. Must sell. Ill health Real bargain. Address N T 410 Tribune.

MEAT MARKET—GOOD LOCATION, CHEAP rent, $200 down. Call MONROE 1766.

MEAT MKT.—SUBURBAN; GD. BUS.; SAC.; suitable terms. Beegan, Lon. 8759.

MEN'S CLOTHING STORE—GOOD LOCAtion; new fixtures; 1½ yrs. old; town 3,000; well stocked; wonderful opportunity; est. for 10 yrs., Northwest Illinois town. Address E O 26, Tribune.

MEN'S FURN. STORE, GOOD LOC. $75 RT. New stock Address O O 73, Tribune.

MILK ROUTE — RETAIL 260 POINTS; comp., truck, etc. 1332 Nelson-st.

MILLINERY — WELL ESTABLISHED IN Illinois town 16,000 pop. Will sac. Have other int. Address K 515, Tribune.

MILLINERY SHOP—ESTAB., LOOP, EXCEL. clien., leav. city. Address N L 502, Tribune.

M. O. BUS. NON TECHNICAL, GD. REpeat items. $500, Address N J 52, Tribune.

MOVIE THEATER—300 SEATS; GOOD OPpor.; see Sun. Ph. Riverdale 76. Del. 6742.

NEWSPAPER—COMMUNITY; EST. 10 YRS. Sac. acct. health. Address O M 213, Tribune.

— NUT ROUTE—240 REGULAR STOPS — Gentile; pr. $850. Dea. 1047.

OPTOMETRIST OFFICE WITH WELL EST. clientele. Address N J 53, Tribune.

PATENT, U. S. RIGHTS, BRAND NEW. grd. new game. Walker, Box 1, Hinsdale, Ill.

PHOTO ENGRAVING PLANT FOR SALE or rent; will sell as a whole or separate. Postal Engraving Co., 322 W. Washington.

PHOTOGRAPHIC STUDIO—8TH FL. REPUBlic bldg., 209 S. State-st. Compl. furn. Apply office of building. Har. 8191.

PHYSIOTHERAPY - REDUCING SALON — Well equipt. good loc. Must sacr. acct. illness. Good bus. Address O M 475, Tribune.

POULTRY STORE WITH EQUIP—REAS.; doing good business. Ber. 8262-Col. 7222.

PRODUCE COMMISSION BUSINESS—HAVE good consignment shippers. Old firm. ADDRESS N X 527, TRIBUNE.

RADIO AND REFRIG. REPAIR SHOP—Fully equip.; estab. 2 yrs.; good business; selling acct. death. Normal 4408.

RADIO SHOP — A SACRIFICE. GD. OPP., rent reas. 7813 S. Halsted. Stew. 3550.

RESTAURANT—COUNTY SEAT, NEAR ONE of the best lake resorts in N. Ind. Seats 50; 12 guest rooms; automatic heat, hot water, air conditioned; parking space; best season just starting; all for $12,000; may arrange part time for responsible party. Address E J 46, Tribune.

RESTAURANT — COMPLETELY REmodeled; if you really want a good business, this is it; busiest place in town of 7,000, near Chicago; seats 45, counter and booths; ideal for couple; must sacrifice at once for cash. Call Sunnyside 0655. Art Jr.

RESTAURANT—1101 BRYN MAWR, EXCELlent location. Modern, completely equipped. Rent $250. Value $3,500; our price $1,500; terms. D. & M. Finance Co., 9 W. Washington. Franklin 1966.

RESTAURANT IN SOUTH SHORE DISTRICT on East 71st-street; well equipped. $2,000; good reason for selling. Address O D 190, Tribune.

RESTAURANT — PARTNERS DISAGREE; will sacrifice for cash. Sheridan-rd. in Uptown district. Seats 40. Low rent. Uptown Realty Corp. Longbeach 4770.

RESTAURANT-SANDWICH SHOP—SEATS 22, gd. loc., excellent clientele, N. W. cor. Howard and Western before 10 a. m.

RESTAURANT—40 MILES N. W. CHICAGO. Good bus. Cost $8,000. Rt. $40; seats 150. Make offer. Address O M 250, Tribune.

RESTAURANT—MAIN HY. IN LA GRANGE; exc. location; ideal for couple; sac. $450. Rt. $30. 504 Burlington-av., La Grange, Ill.

RESTAURANT—WITH COCKTAIL LOUNGE. North Side corner location. Will sacrifice. Terms. Address O 212, Tribune.

RESTAURANT—[SMALL], EST. 7 YRS.; mod. fixt., Frigid.; reas. 700 N. Dearborn.

RESTAURANT—EST. 8 YRS., $300; FULLY equipd.; refr. 3325 Lincoln. Starr.

RESTAURANT—RENT, $35, EST. 7 YRS. Gd. bus. $800, terms. 4638 Cottage Grove.

REST. — IN INDUSTRIAL DIST.; CLOSE Sunday. Cash buyer only. 4944 W. 65th.

RESTAURANT—GD. SPOT; LEAVG. CITY; make offer. 4733 N. Western. Sun. 7968.

RESTAURANT—TAVERN; EST. LOC.; WIdow must sell. N. E. corner 14th-st.-Union.

ROAD HOUSE—ON HIGHWAY, NEW FIXT., cheap rent, license, sacrifice for quick sale. Blue Island 3684.

RMG. HSE.—1505 N. CLARK; 18 RMS.; furn.; filled with roomers; terms lease; consider selling furn.; $600. Shanklin & Co., 111 W. Washington. Frank 5034.

ROOMING HOUSE—BEAU. 9 RM. HOUSE, attr. 2 car gar. Near lake and all transportation. Del. 0030.

RMG. HSE.—BLDG. AND FURN.; 40 RMS. Lake View. Estate will sell cheap, with $3,000 cash. P. B. Block, Long. 3918.

RMG. HSE.—WOODLAWN, 43 ROOMS, 1-2 rm. kitch., rfg., 5 yr. lse. Newly dec. Net $300 per mo. $2,500 cash req. Dor. 0021.

ROOMING HOUSE — 25 RMS., 1 AND 2 kitnts., good furniture, 100% rented, $100 mo. Price $2,000. Miss Dahl, Lon. 4770.

ROOMING HOUSE — MODERN, 30 RMS. No. Income $465, rent $100, 3 yr. lease, $1,800 cash required, priv. party. Lak. 0311.

RMG. HOUSES, HOTELS, 10 TO 200 RMS. Terms arranged and titles guaranteed. CORCORAN CO., 1231 N. CLARK-ST.

RMG. HSE.—42 RMS. AND 9 KIT.; 3 CAR gar.; 19 refg. clear; rent $175; pr. $3,500; tms. Barnes Co., 82 W. Wash. State 0619.

RMG. HSE.—26 RMS.; KIT. AND SLPG. rms.; inc. $400; pr. $1,500. Del. 7059.

RMG. HSE.—17 HI CLASS FURN. ROOMS; oil heat; nr. lake and L. Owner. Edg. 3922.

RMG. HSE.—48 RS.; 4 YR. LSE.; LOW RT. Inc. $625. Pr. $2,500. Capps Co. Sup. 6160.

RMG. HSE. [20]—5 C. GAR., 3½ APT. SELL or trade. Ard. 4583. 5632 Sheridan-rd.

RMG. HSE.—35 RMS.; PR. $1,100; CASH $800; well rtd.; nr. lake, pk. 747 E. 36th.

RM. HSE.—4 YR. LSE. 60 RMS. NEAR N.S. Vac. or partly. Address L 126, Tribune.

RMG. HOUSE—18 RMS., R. W. BARG. FOR good sale. Inq. G. Utz. 4821 Sheridan.

RMG. HOUSE—40 ROOMS; SELL $1,200; rent $25 mo. $10 day profit. Dea. 3327.

RMG. HSE.—10 RMS., FULLERTON-PKWY rent, $47; $550. Moh. 1918, after 7. eves.

ROOMING HOUSE—8 RMS.; ALL RENTED; reas. 1601 W. Garfield-blvd., 3d flr.

RMG. HSE.—24 RMS., KIT. INC.; $360; must sell. O'Donnell Co., Longbeach 1558.

RMG. HSE.—30 R. STM. HT. COMPL. FUR. Gd. trans. Sell reas. Rt. $70. Atl. 2173.

SANDWICH SHOP—CENTER LOOP; BEST location; must be sold; money maker; leaving town. Adam J. Manix, 160 N. La Salle.

SAND. SHOP—HAMBURGER STYLE; BEAU. mod. fixt.; real profit; good loc.; easily handled. $9,000 cash. Address O S 90, Tribune.

SCHOOL STORE-DELICATESSEN—3 LIVING rooms in rear. 3800 W. 57th-place.

SECOND HAND STORE—TRANS. COR. Widow cannot handle. 6248 Wentworth-av.

SHOE REPAIR SHOP—NEW EQUIP. NORTH west location; inq. 834 W. Ohio-street.

SHOE STORE—EST. 15 YRS.; GOOD LOC. Sell acct. other bus. 1708 W. Chicago-av.

STATIONERY GIFTS, JEWELRY, LIBRARY. So. Side. Address N X 532, Tribune.

TAILOR AND CLEANING STORE—NEW and old work. Well established. Will sell reasonably. 1322 East 75th-street.

TAVERN—ROG. PK. LOC. MOD. FIX. $50 rt., good bus. Must sell. Sunny. 10263. 7-9.

TAVERN—LOOP, ESTAB. 5 YEARS, MOD. fixtures, reas. Address N L 504, Tribune.

TAVERN—WELL ESTAB.; SELLING ACcount other business. 4423 W. Madison.

TAVERN—GOOD BUSINESS SPOT; OLD estab.; reas. price. 1219 W. Madison.

TAVERN—WELL EQUIPPED; NO REAsonable offer refused. 6909 S. Ashland.

TAVERN BARG.; FOR QUICK SALE. LIV. qtrs. 24' bar. N. W. s. 4441 N. Kilpatrick.

TAVERN AND RESTAURANT—HIGH CL. loop; long lease; good oppty. Dea. 3330.

TAVERN—OLD ESTABLISHED BUSINESS. 5909 W. North-av.

TAVERN—MODERN; GOOD LOCATION sell account illness. 8104 Vincennes.

TAVERN — 1700 OGDEN-AV.; ESTABD. Sell on account death. Keystone 1244.

TAVERN—BEER GARDEN AND ESTAB. restaurant. Call wkdays. only. She. 3037.

TAVERN—BLACK GOLD INN, 2601 LINcoln-av. Ph. Ray Massett, Wel. 5919.

TAVERN—GOOD LOC. ENTRANCES ON 2 streets. Call Pensa. 8060.

TAVERN—[DINE-DANCE]—50 FT. BAR, 25 tables. Raths. 2122 N. Lincoln. Lin. 5380.

TAVERN—GOOD LOC.; CORNER, EST. 5 yrs. For inf. ph. J. P. McCarthy, Pen. 1100.

TAVERN—NORTH; GD. LOCATION; WELL establish. A real buy. 3701 N. Richmond.

TAVERN AND ANNEX — SELL REASONable acct. leaving town. 2860 N. Halsted.

TAVERN—DOING FINE BUSINESS, RETIRing. 1301 Devon. Sheldrake 4029.

TAVERN—NR. 79TH AND RACINE. GOOD business location. Drexel 6046.

TAVERN BARG.—QUICK SALE; NO COMpetition; stm. ht., liv. qtrs. Mon. 1896.

TAVERN — REASONABLE; OWNER ILL; gd. lease; low rent. Phone Cicero 2520.

TAVERN—ROG. PK. DISTR.; SAME OWNer 5 yrs.; reas. Rogers Park 8408.

TAVERN — FULLY EQUIPPED, ESTABlished 5 years. Living rooms. 1319 Belmont.

TAVERN—ESTAB. 5 YRS.; MOD., EQUIPped; reas. rent. 350 W. 63d-st. Norm. 6439.

TAVERN—WELL ESTAB.; WEST SIDE; $600 cash; leaving city. Sac. 1349.

BUSINESS OPPORTUNITIES.

Businesses for Sale.

— — — — TAVERN FOR SALE — — — — Going Tavern and Hotel, 16 rms., heart of Muskie and deer country, live town, 3 blks. R. R.; $800 needed, bal. like rent. Address Box 13, Mercer, Wis.

TAVERN SALE— 1155 E. 55th-st. Beautifully equipped Being sacrificed at reasonable price. Call Mr. Fox, Randolph 6350.

TAVERN AND NIGHT CLUB—SPLENDID location, near Diversey Parkway. Must sell account illness, $3,000 cash. Address O T 253, Tribune.

TAVERN AND RESTAURANT — FULLY equipped; old established location for rent or sale Inquire at 2032 Belmont.

TAVERN-LIQUOR STORE—A1 LOCATION; good business; low rent; fully stocked; $2,200; retiring. 2802 W. Madison-st.

TAVERN — NEAR 79TH AND COTTAGE Grove. Well established. Reasonable. Sell acc't of other bus. Triangle 7098.

TAVERN-RESTAURANT—CORNER, BLOCK from Clark and Diversey. Living quarters. Must sell. Graceland 7162.

TAVERN—BEST E. 63D-ST. LOC. SELL OR trade for Business resort, other Bus. Fai. 8196 aft. 5 or Address L 128, Tribune.

TAVERN—FINE LOCATION; MUST SELL. 619 Madison-street. Marks & Co., 712 Madison. Hay. 7200.

TAVERN AND PACKAGE STORE COMB.—Busiest spot in colored sect.; money maker; must have $5,000 or more cash. 315 E. 47th

TAVERN—HAVE 2; MUST SELL 1; EXcellent locations; modern equipment; apartment available. Portsmouth 9488.

TAVERN—FULLY EQUIPPED, MAIN HIGHway, 50 miles N. W.; rent $15; barg. $400 cash. Columbus 4567. 5007 Ferdinand-st.

TAVERN — MADISON-ST. DOING GOOD business. Forced to sell by owner of fixtures. Little cash needed. Ph. Sta. 3237.

TAVERN-LUNCH-BARBEQUE — FOR QUICK sale, leaving city. 17 E. 55th-st.

TAVERN—IDEAL COR.; ESTB. BUS.; MOD. fix.; 5 mi. W. of Evanston. Niles Cen. 332.

TAVERN AND REST.—$4,000 CASH; 6 cor.; no competition. 3005 Lincoln-av.

THEATER—ONLY ONE IN INDUSTRIAL city of 4,000; large drawing population; completely equipped; cooling system. A rare opportunity; $10,000 cash req.; bal. 5 yrs. Address E H 559, Tribune.

Tire and Radio Store.

Good opp. for right party. Well estab. cor. location in heart of Milwaukee-av. bus. dist. Must sacrifice. Address E N 580, Tribune.

TOURIST CAMP ON U. S. 31—10 CABINS; Michigan's most active highway. Store and lunchroom, gas station; near golf links. $7,000; $2,800 down, balance terms. Cash $6,500. Address E O 12, Tribune.

VENDING MACHINES—18 4 COLUMN DE luxe, with stands. Located. Cost $43.50. Bargain. Have other bus. Cen. 6663.

VENDING MACHINE ROUTE — 10 MAchines, pract. new. Best offer. Vin. 4954.

A GOLDEN OPPORTUNITY.

Millinery shop—Lincoln-Belmont distr. Estab., still growing. Pop. priced mdse. Mod., new fix., rug, large stock. Best offer takes. Substantial cash. Fair rent. No trades. No dealers. Address K 541, Tribune.

LIFETIME OPPORTUNITY

to acquire successful new mdse. idea. Modern shop selling fancy dressed poultry, eggs, butter, etc. Direct from scientific farm to lge. est. exclusive clientele. Modern living quarters. Price $750. Address K 594, Tribune.

AN OLD ESTABLISHED STATIONERY, OFfice Supply and Greeting Card business, fine loop location, up to date fixtures, equipment and stock; excellent opportunity for responsible party with substantial amount cash. Owner retirg. Address N L 266, Tribune.

LADIES DRESS SHOP, STOCK AND FIXtures; guardian's sale to highest bidder, Friday, June 17, 2 p. m.; inventory $2,400; appr., $1,600. J. S. Flanders, Sturgis, Mich.

WORLD'S FAIR TOURIST CAMP, TAVERN, gas station. Roosevelt-rd., rt. 330 and Joliet-rd., $1,500. West Chicago, Ill.

FOR SALE—PART OR ALL MEAT MARket equipment with electric refrigeration. Inquire at 2834 N. Halsted-street.

FOR SALE—VENDING MACHINE ROUTE; 50 new type in good loc. Reas. price. Leaving city. Address N T 418, Tribune.

FOR SALE—MACHINE SHOP; WILL SEPArate. 1351 Van Buren-st.

NON TECHNICAL M. O. BUS. GOOD REpeat items. $500. Address C G 225, Tribune.

If the kind of store or business you want is not offered for sale today, why not advertise in the Business Opportunity Wanted Column? Stop in today at the Tribune Want Ad office, Madison and Dearborn-streets, or call Superior 0100. Ask for an Ad Taker.

Partnerships and Investments.

$100,000.00

down will handle the purchase of an established local chain business dealing in a nonperishable commodity upon a cash basis.

This business is operated by only 7 employees, and has shown a substantial increase each year. The business nets more than $80,000.00 per year. The balance of the purchase price is to be payable out of profits of the business.

The present owner is retiring.

All negotiations will be considered confidential. Address N L 262, Tribune.

ESTAB. COSMETIC LINE EXPANDING—Broadcast daily. Showing 200% increase over last year. Unusual oppor. for silent or active partner; $5,000 buys substantial interest. Address O Y 240. Tribune.

CLEAN CUT GENTILE WITH BUS. EXP. can obtain ⅓ int. as treasurer in corpn. This line one of few making money today. State necessary weekly inc. and exp. in detail. Address K 537, Tribune.

FOR SALE—CONTROLLING INTEREST IN old established corporation; manufacturing business located in central Mississippi valley; distribution of nationally known trade brand products; steady profits for last several years; excellent financial standing and reputation; net worth about $150,000; for further information, Address E J 49, Tribune.

SALES MANAGER—ABLE TO INVEST $3,000 for a 25% interest in a light manufacturing plant so busy that more money is needed for expansion. The right man can take complete control of sales. Investigation important by both parties. ADDRESS O Y 575, TRIBUNE.

PARTNER WANTED—SELLING ABILITY, have a good new item for cripples, hosp., resorts, fairs, etc. Need capital for display room, advertising, and parts; assemble for $100. Sells for $200. Nothing like it made. Julian, 2248 W. Ogden-avenue.

REAL ESTATE—THE DEMAND FOR LOW cost houses is great. I have excl. agency for steel constr. houses built for $4,000 up. Want partner. Cash investment needed. L. H. Chamberlin, Box 141, Glen Ellyn, Ill.

SALESMAN OR INSIDE EXECUTIVE TO invest $5,000 or more in profitable manufacturing concern. Will repay in 1 year or can be permanent investment. Address N X 563, Tribune.

LOCAL GASOLINE DISTRIBUTOR WANTS partner. State amount you can invest and give details about yourself. Address O M 429, Tribune.

FOR SALE—CURRENT AND DELINQUENT retail furniture accounts; total balances due, $90,000; will sacrifice. ADDRESS N T 411, TRIBUNE.

$30,000 CASH INVESTMENT, SECURED, without services, buys half interest in modern apt. hotel. Net profit $50,000 yr. Clean-cut proposition. Address K 479, Tribune.

PLANOGRAPH PRINTING PLANT IN OPR. Partner with services wanted for expansion. Address N L 260, Tribune.

ACCOUNTANT AND TAX SERVICE—ILLInois territory; investment required. ADDRESS L 61, TRIBUNE.

WANTED—OPERATING CAPITAL INDUStrial design firm, 10 yrs. experience. Address O M 427 Tribune.

Distributors.

IMPORTANT!

Large vending machine manufacturer will give you valuable free information. We will make you a distributor with our sensational new 5c package nut vendor. You can start with very little money. Write Box 285, Minneapolis, Minn.

YOU CAN EARN $100 PER WEEK AND up with our new fast selling specialty item. Excellent opportunity for some really big earnings. Only $50 investment required. Ours is a reputable firm. No risk. Write for interview for complete details. No obligations. Address N L 258, Tribune.

RELIABLE FIRM HAS A REAL OPPORTUnity for men who are financially responsible to market an ethical product to the medical and dental professions and the drug trade. Address O M 474, Tribune.

EXCLUSIVE LOCAL OPERATOR FOR OUR new 5c nut, candy vending machine. Steady money making opportunity. Robbins Co., 1147 DeKalb-av., Brooklyn, N. Y.

. . . . . STEADY INCOME . . . . . Reliable firm has a real opp. Choice terr. Req. $500 merch. Invest with serv. Give phone and exp. Address N J 55, Tribune.

DISTRIBUTORS—SMALL PATENTED ELECtrical item for homes, stores, hotels, etc. Liberal discounts; exclusive territories. Address K 558, Tribune.

BUSINESS OPPORTUNITIES.

Concessions, Locations, and Leases.

DEPARTMENT STORE OPPORTUNITY!—A man or group experienced in Department Store operation will find this one of the most exceptional opportunities in the country today. City of 52,000 in rich agricultural and industrial area in midwest. Prosperous trading area. Lease on modern building. Best corner location available. Survey shows possibilities of $1,000,000 or more annual sales. Would require sufficient capital for fixtures and merchandise for store of this size. Correspondence will be held in confidence. Write for information. Address E J 35, Tribune.

LEASE FOR SALE ON WELL ESTABL. used car lot; splendid location; good closing office, well lighted, low rent; liquidating; no reas. offer refused. D. M. Dukes, Assignee, 1777 Howard-st., Rog. 9205.

FOR SALE OR RENT—A BEAUTIFULLY equipped night club, in the heart of night club district; priced reasonably; easy terms. Joseph F. Bultas, 29 South La Salle-street. Randolph 9430.

PRIV. CORP. HAS PORTION OF ATTRAC. mod. furn. office with warehouse avail.—San Francisco—for Chicago firm wanting to retrench western coast expense or expand west. Address O M 485, Tribune.

WONDERFUL OPPORTUNITY—CHOICE LOcation for barbecue and refreshment stand on filling station lot. Stoplight corner. parking facilities. $350 required. ADDRESS N J 588, TRIBUNE.

SERVICE STATION SITE—DESIRABLE CORner location for service station and lunch room at intersection of 2 concrete highways near Tinley Park, Illinois. ADDRESS O M 241, TRIBUNE.

FOR SALE OR RENT—A BEAUTIFULLY equipped night club in the heart of night club district; priced reasonably; easy terms. Joseph F. Bultas, 29 South La Salle-street. Randolph 9430.

THE BEST SPOT ON RIVER-RD. FOR PONY track, miniature train, etc. Apply Linger Longer Inn, opp. main entrance dam No. 2. River-road. Route 45.

WTD.—TO RENT SPACE IN LARGE MEAT market in city or suburb for fruit and vegetables by young man with many years' exp. Lincoln 3681.

CUSTOM TAILOR TO RENT SPACE IN Michigan-av. dress shop. Excel. opp. for right party. Address N J 54, Tribune.

REPAIR SHOP TO RENT—GOOD FOR WEST side mechanic, body and fender man. Reas. 3439 W. Fifth-av. Ask for manager.

GAS STATION CORNER—SO. SIDE, WITH all permits, for sale. $3,000 cash will handle. Address N J 482, Tribune.

CIGARETTE AND BOTTLE LIQUOR CONcession—Good transfer corner. 1657 W. Madison-street.

OPPORTUNITY FOR GOOD RESTAURANT man in high class tavern. 1657 W. Madison-street.

WTD.—SMALL MILLINERY SPACE IN dress shop or dept. in or out of city. Buckingham 6061, apt 607.

WILL LEASE CONCESSION IN HAT SHOP for lingerie section. Reasonable. Delaware 6458 for appointment.

LUNCHROOM—IN HOTEL, $250 AS IS. Good going business. 1531 Wicker Park-av.

TAVERN—FOR RENT; REAS.; GOOD LOC. 5144 S. Ashland-avenue. Rep. 5445.

LIQUOR CONCESSION — REGISTER AND fixtures complete. 3201 W. Madison.

WTD.—SAUSAGE PLANT EQUIP. TO MFR. 25,000 lbs week. Address K 499, Tribune.

JEWELRY STORE—FINE FIXT., TOOLS, and materials; low rent. 5846 Milwaukee.

Business Equipment.

VENDING MACHINES — EXTRA MONEY. ten genuine new Silver Kings, $55; from factory. Automat, 2425 Fullerton, Chicago.

ROLLING KITCHEN—REFRESHM'T TRUCK, equip. with 110 volt elec. plant; will furn. lighting-baking power. 4072 Broadway.

RECONDITIONED HENRY. E. Z. FREEZE, frozen custard. Cheap. Frozen Custard Machinery Co., 869 Thomas, Memphis, Tenn.

BEAUTY SHOP EQUIPMENT, INCL. PERmanent waving mach.; reas. Oak. 2520.

BARBER CHAIR FOR SALE CHEAP. LIKE new. Beauty Shop. 4801 Montrose-avenue.

300 REVOLVING NUT-RACKS FOR SALE. Sac., 35c each. Roc. 4140. Mr. Hillman.

FURNITURE CLEAN., REPAIR, REFIN. equip., incl. trk. Address O M 214, Tribune.

Manufacturing.

WANTED — MANUFACTURER TO MAKE and market a new traffic signal of merit for automobiles. ADDRESS N T 417, TRIBUNE.

LATHE — SHAPER, DRILL PRESS AND hand screw machine work. 3417-19 W. Cermak-road. Rockwell 1518.

AUTOMATIC AND HAND SCREW MACHINE work. Rates reasonable. Longbeach 9394.

Business Service.

BUY LITHOGRAPHED LETTERHEADS AT Wholesale prices. Size 8½x11, lithographed on genuine 20 lb. Hammermill Bond paper, 1,000, $3.75; 5,000, $10; two colors, 1,000, $4.75; 5,000, $13.75. 50% with order, bal. C. O. D. Immed. service. Universal Letterhead Co., Dept. C, Winona, Minn.

. . . . . A SAFE PLAN . . . . . Before you invest in a new business let us investigate it thoroughly for you. We do this for a nominal fee. Our service may save you money. Free consultation. ADDRESS L 109, TRIBUNE.

WE HAVE A UNIQUE LINE OF COSMETics and new accessories for ladies. Wish to contact a very attractive lady of practical business experience and financial responsibility to handle or manage these lines. ADDRESS N T 281, TRIBUNE.

CAPABLE SALES EXECUTIVE GOING TO ENGLAND WILL OBTAIN SALES OUTLETS FOR RELIABLE MANUFACTURER. WRITE IMMEDIATELY TO ARRANGE INTERVIEW. ADDRESS N L 264, TRIBUNE.

WANT TO CONTACT CHICAGO PRINTING firm with Miehle Vertical able to extend 60 day credit for syndicated direct mail adv., etc. Estab. Quality wk. About $500 month. ADDRESS N X 531, TRIBUNE.

. . . . . MANUFACTURERS . . . . . We are selling and servicing over two thousand retail merchants. Want additional lines as distributors outside Chicago. Referances given. Address E O 33, Tribune.

— — DISTRIBUTORSHIP WANTED — — Willing to invest $1,000-$3,000. Representatives of sound, progressive companies. ADDRESS O S 92, TRIBUNE.

PRINTED LETTERHEADS [20-LB.], ENvelopes [24-lb.] or mimeographing; 1,000, $2.25 postpaid. Samples. Cop-Y-Cat, Box 840, Milwaukee.

ADVERTISE 24 WORDS IN 258 NEWSpapers for $10. Outline proposition for tentative suggestions free. Clifton Kirkpatrick, 540 N. Michigan, Chicago.

MFG. AGENT WANTS TO HEAR FROM mfr. desiring representation in Louisiana. Will be in Chgo. June 20. W. J. Erikson, 805 Maritime Bldg., New Orleans, La.

CAN YOU USE A TOOL SHOP WITH SKILL to promote better and cheaper prod. in manufacturing? Address O S 385, Tribune.

PUBLISHERS' REPRESENTATIVE WANTS to solicit advertising for magazine or newspaper. Address K 517, Tribune.

PROMOTER-FINANCIER WANTED TO PROmote the production of an interesting musical play. Address K 518, Tribune

WANT TO HEAR FROM A MFR. OF COAL and gas furnaces who is not rep. in Denver. A. J. Malloy Htg. Co., 3020 Downing, Denver.

ADV. IN 250 PAPERS—4 LINES $10. LIST free KEATOR, Hartford Bldg., Chicago.

SNAPPY ILLST. ADV. LITERATURE PREP. M. O., agents, distrib. Address L 55, Tribune.

ADV. CAMPAIGNS—SALES LETTERS EXpertly written. Mack Wright. Fra. 8895.

TO BUY OR SELL A BETTER BUSINESS, see Business Sales, 20 W. Jackson.

Wanted.

WANTED—MANUFACTURING OR DISTRIButing concern that can be bought for around $300,000. Must have satisfactory record of earnings. No promotions, only well established organization will be considered. Address K 486, Tribune.

YOUNG GRADUATE ENGINEER—ELEVEN years commercial exp., production, sales, construction, consulting. Wants interest in mfg. business, electrical or allied line. Will inv. up to $25,000. Address K 456, Tribune.

Want to Rent or Buy

tavern or residence suitable tavern, Walworth county, Wisconsin, near lake. ADDRESS O Y 588, TRIBUNE.

— — — WANT TO SELL OUT? — — — We buy for CASH retail stores of merchandise; city or country. Louis Goodman, 672 West Roosevelt-road. Canal 8625.

RESPONSIBLE LAUNDRY WANTS TO PURchase laundry customers, addresses, and good will; west and north side; state approximate loc. Address O M 156, Tribune.

WANTED FOR CASH

SUPER SERVICE STATIONS. PIPERS. BRIARGATE 6666.

WANT SMALL STORE SO. WEST, SUITAble liquor store. Call Rep. 0693 Sunday or write J. K. Jr., 2221 W. Cermak-rd.

WANTED TO BUY BOWLING ALLEY—8 alleys or more in good location. Private party. Address N X 565, Tribune.

WTD. TO BUY—PRINTING PLANT IN Chicago; equiptment must be mod. Can pay cash; priv. pty. Address O Y, 243, Tribune

SHOE STORE—LGE. OR SMALL; CITY OR country; cash. Address N T 416, Tribune.

THEATER IN SMALL TOWN WANTED—S. Oblen, 4332 19th-av., Kenosha, Wis.

WANTED — DELICATESSEN OR CANDY store, small, with rooms. Ph. Key. 5400.

— — — SMALL NOODLE FACTORY — — — Lake View 6293.

WANT TO LSE. FURN. REST. OR TAV. IN city or out. Address K 532, Tribune.

$5,000—EXECV. WILL BUY OLD ESTAB., well paying bus. Address K 550, Tribune.

WILL INVEST UP TO $2,000 WITH PART time services. Address K 522, Tribune.

GARAGE OR GAS STATION WTD.—CITY or sub. Address L 114, Tribune.

WTD. TO INV. MY OWN CAP., COMMERC'L accts.; reliable. Address N X 487, Tribune.

GAS STATION WANTED — FELDMAN PEtroleum Co., 544 W. Roosevelt. Har. 3000.

EXECUTIVE HAS $5,000 TO INVEST. DEscribe fully. Address O Y 242, Tribune.

BUSINESS OPPORTUNITIES.

Wanted.

DO YOU WANT TO SELL YOUR BUSINESS?

A.-C. METHODS BRING QUICK RESULTS. Employ the services of an organization with a proven record of accomplishments. We specialize in selling, securing partners or refinancing of any meritorious business, no matter where located. Over twenty years' experience. [Confidential methods employd.] No charge for consultation. Let's talk it over. "A Nationally Known Organization." The APPLE-COLE Company, 53 WEST JACKSON-BOULEVARD.

DOGS, CATS, BIRDS, PETS.

BIRDS.

FATHER'S DAY SPECIAL—HOME RAISED canaries; guar. singers; $3 up; wht., Yorks and supplies. 1914 N. California.

PARROT FOR SALE — GOOD TALKER; real pet. Call a. m. Ardmore 6212.

CATS.

WHITE PERSIAN KITTENS—FOUR BEAUties; thorobred. Call Kenwood 2024.

DOGS.

Airedale Terriers.

MALE AIREDALE FOR SALE—7 MONTHS old, housebroken. Mansfield 4674.

Boston Terriers.

BOSTON PEDIGREED PUPPIES AND AN 8 month ped. male. 7045 S. Winchester.

BOSTON PUPPIES, MALE AND FEMALES. Pedigreed; reas.; priv. 7817 Emerald-av.

TOY BOSTON PUPS—A. K. C. REG.; WELL mark.; reas. Donoghue.646 W.71.Abe.9157.

TOY BOSTONS—SCREW TAILS, BAT EARS. Private. Seeley 6527. 1610 Jackson-blvd.

BEAU. LITTER PED. BOSTON PUPPIES—Nicely marked. 1805 W. Madison, 2d.

REG. HOME RAISED BOSTON TERRIER puppies. Housebroken. Call Berk. 9495.

PED. BOSTON PUPPIES, SCREW TAILS, markings. Also group dogs. 548 N. Albany.

CHOICE BOSTON PUPS, 3 MOS., PED., fem., male. $15-$20; priv. 1657 W. 33d-st.

Boxers.

BOXERS—PUPPIES; SIRED BY CHAMPION son of Dorian. Dam imported; reasonable. Arthur J. Knilans, Janesville, Wis., highway 51.

Bulldogs.

MUST SELL—WHITE STUD DOG, WT. 60 lbs.; white Brood Bitch, also one white male pup; 8 mo. old.; reg. stock. 7740 Ogden-avenue, Lyons, Ill.

Chow Chows.

GUARANTEED HEALTHY, BEAUTIFUL—Home raised, 6 weeks old, pedigreed; female 6 months; male 3 years; A. K. C. reg.; reasonable. 1st apt., 8743 Harvard-avenue.

2 MO. MALE CHOW—SIRED BY CHAMP., $25. Son of Int. Ch. Yang Fu Tang at stud. Reas. Other puppies, $20. Blue Isl.1255.

Collies.

COLLIE PUPS—HOME RAISED; FINE REG. stock. 379 Hill-av., Elmhurst. Ph. 2886R.

Dachshunde.

FOR SALE—DACHSHUND, MINIATURE, small, ped., male, 1 yr. old. A real one. $35. Chris F. Bimler, Whitewater, Wis.

DACHSHUND PUPS—HOME RAISED; WITH ped.; bargain. 3709 N. Hermitage-avenue.

Dobermann Pinschers.

DOBERMANN PINSCHER—COL. RED-RUST; 7 mo. old; male; will sac. Can. 3283.

DOBERMANN PINSCHER — EXC. STR., hlth. pups; 11 wk. McKeag, 6546 S. Wolcott.

DOB.-PINCHERS—9 MOS. CHAMP. STOCK, ears trim., over distemp. Elmhurst 1722R.

BLACK AND TAN, MALE, 3½ YRS.; REG. Excel. house dog. Eldredge. Lak. 1811.

PUPS—SIRED BY CHAMP. ALTO V. TORrez; reas. Bit. 8941. 4125 N. Ashland.

DOBERMANN-PINSCHER — PEDIGREED; trained; 14 months old; $60. Ph. Sag.6600.

Fox Terriers (Smooth and Wire).

FOR SALE—WIRE HAIRED TERR., MALE; blue ribbon winner sire, Ch. Wayne's Pride. House trained. Wilda K. Woehr, 3114 Thompson, Fort Wayne, Ind.

WIRE TERRIER PUPS—PED., REAS., PRIV. 2721 Spruce, River Grove. Phone 1187-W.

WIRE PUPS, A. K. C.; NO BETTER BLOOD lines anywhere. 6223 Higgins-av. Pal. 9837.

TODAY'S BARGAINS—6 WIRE PUPPIES, ped. $10 ea. 7240 So. Western.

German Shepherds.

POLICE PUPS—PED. VERY REAS. SEE TO appreciate. 2748 W. 18th-street.

Great Danes.

GREAT DANE—2½ YEARS OLD; HOUSEbroken. Due to illness must sell. Best cash offer. Blow, Waukegan and County Line-rd. Phone Deerfield 134.

GREAT DANE—GOLDEN FAWN, 10 MO. old, son of a great champion. A perfect specimen for show purposes. Price $250; worth twice this amount. Glencoe 792.

HARLEQUINS, BEAUTIFUL PUPS FROM champions. 10806 S. Western, Chicago, Ill.

Irish Terriers.

IRISH TERRIERS — GRAND SELECTION. Eamon Butler, 11413 Western. Bev. 0914.

WANT IRISH TERR., MALE., HSEBRKN. Reas. Address N X 376, Tribune.

RED RASCALS BY CHA. KILDEE KNOCKout; 4 mos. Butler, 1338 W. 98th. Bev. 0655.

Kerry Blue Terriers.

MALE KERRY BLUE TERRIER—16 MOS. Sire Champ. Laddie Boy, 514 S. Wesley-av., Oak Park. Euclid 4504.

Pekingese.

TOY PEKINGESE—ALL COLORS, ALL ages; reasonable. Pensacola 7868.

A. K. C. REG. DARK RED PUPPIES. ALSO grown female-male; reas. Lon. 1788.

Pomeranians.

ALL BLACK BEAUTIFUL PUPS, $15; watchman. 3324 Cermak-rd. Roc. 4480.

Schipperkes.

CHAMPIONSHIP STOCK PEDIGREED PUPpies; reg. A. K. C.; choice of sex. New. 1124.

Scottish Terriers.

BLACK SCOTTIES—2½ MO. IMPORTED stock. Beauties. Sunnyside 0265.

Sealyham Terriers.

PEDIGREED PUPPIES—SUPERIOR BREED. Home raised. 9106 S. Lowe. Tri. 5336.

Setters (English).

FINE PUPS—SIRED BY CHAMP. HALLAMS Sonny Boy. A. K. C. Reas. 4018 Argyle.

MALE, 1½ YR., SHOW TYPE; REG.; SIRES Comet Lad and Angelia Mia. Irv. 4912.

Setters (Irish).

FOR SALE—PURE BRED IRISH SETTER pups, just weaned. 7700 Merrill-av.

LITTER OF IRISH SETTER PUPS, $10 AND $15. Ped. champ. stck. 2465 Archer-av.

Spaniels (Cocker).

REGISTERED COCKER SPANIEL PUPPIES —Sired by Champion Freeland's Farmer. 550 Hill-avenue, Glen Ellyn, Ill.

COCKER SPANIELS—CHAMP. STOCK. REG. Private party. 2147 Walter. Northbrook 23.

COCKER SPAN. PED. PUPS, REAS. G. Carlson, E. River-rd., ½ m. n. Lawrence-av.

Spaniels (English Springer).

LIVER AND WHITE SPRINGER SPANIEL, 11 mos. Fem. hse. pet., $25. Homwd. 387.

ENG. SPR. SPAL.; 11 PUPPIES, 9 WKS. old. Your own price. 2017 Warren-blvd.

ENG. SPRING PUPS—10 WKS. REG. FINest stk. reas. Bev. 1076, 2337 W. 108th-pl.

Dogs Miscellaneous.

2413 W. NORTH-AV.

Shepherds, $3; fox terr., $5; wires, $15; scotties, cockers, springers, chows, setters, great Danes, Dobermanns, others. DOGS CAN BE PURCHASED DIRECT FROM OUR BREEDING KENNELS IF DESIRED. WHEELING KENNELS, WHEELING, ILL., ON MILWAUKEE-AV., HALF MILE SOUTH OF WHEELING. OPPOSITE DAM NO. 1.

Buy Guar. Healthy Dogs.

Loring kennels offer grand selection Bostons, Cockers, Wires, Scotties, Sealyhams, Pekes, Poms, Dobermanns, Collies, Setters, Foxes, Spitz, Sheps, Danes, others. Pr. low. Always hm. Dogs brd. Outs. runs, clipping, plucking. River-rd., blk. N. Irv. Pk. Fra. Pk. 2174.

9537 So. Western. We Trade.

Poms, Daschunds, Bostons, Wires, Cockers, Scotties, Toy Fox, Collies, Great Danes, Shepherds, Police, watchdogs. Pups, $1 up.

— — — 6419 COTTAGE GROVE — — — $50 value. Engl. bull, cocker spaniel, wire bulls Scotty, $10 ea. 100 pups, dogs, up to $25 val., $5-$3-$1. Nothing over. All breeds. Open 10 p. m. and Sun. We trade and buy.

SELLING OUT PUPS, GROWN PED. WIRES, Scots, Irish Terrs., Ray. Pinchers, Toy Fox, Dobermanns, Poms, Bostons, Police, Chows, Kits. $5 up. Trade. 524 N. Cicero-avenue.

ALL BREEDS DOGS-PUPS — THE BEST money can buy, $1-$15. Ped. show collie, housebroke. Lynns, River-Higgins-rd.

REG. ST. BERNARD, SCOTTIES, COCKERS. Reasonable. Show type. Imm. del. KEITH GILL, SHELDON, IOWA.

6511 S. WOLCOTT-ST. — PEDIG. WIRES, Toy Fox, Poms, Bostons, Cockers, Scotties. Private. Buy 'em healthy. Grov. 4724.

2 FEMALE DOGS TO BOARD FOR SUMmer. Must be sure of good care. Wonderful watchdogs. University 5134.

PED. SCOTTIES, BOSTON, WIRE, FOX TER. mixed pups, $1 up. 5120 S. Ashland.

WILL ACCEPT EXTRA PLUCKING, STRIPping this wk. J. H. Sullivan. Mer. 5070.

Dogs Boarded.

BOARD YOUR DOG IN COUNTRY—LARGE separate run, lots of fresh air; good food; 50c day. 4701 N. Harlem-av., nr. Lawrence.

GOATS.

TOGGENBURG GOATS — FRESH, HEAVY milkers, $15 and $20. Kids up to $5. F. Cichocki, 608 Brown-st., Woodstock, Ill.

AIR CONDITIONING.

FOR SALE—MODEL 555 AMERICAN RADIator Portable room conditioner; same as new. Lawndale 0044, Heimer.

NATIONALLY ADVERTISED AIR CONDItion room coolers at liberal discount. Edwards Finance Corp. Cal. 6100. Open Sun.

LOANS—PERSONAL AND BUSINESS.

Personal Property and Salary.

Phone Your Request

—Then Call at Our Office and Obtain the Money.

Salary Loans On Your Signature Only

No Endorsers. No Mortgages.

$25 TO $300.

Furniture Loans

Only Husband and Wife Sign.

TERMS 1 TO 20 MONTHS. CHARGE MADE ONLY FOR ACTUAL TIME YOU HAVE THE MONEY.

SIMPLIFIED PLANS TO MEET YOUR PERSONAL REQUIREMENTS. COURTEOUS, CONFIDENTIAL SERVICE.

LOCAL LOAN CO.

UNDER STATE SUPERVISION.

7 W. MADISON at State. RANdolph 8400
1 N. PULASKI [Crawford]. KEDzie 5900
OAK PARK PHONE EUCLID 6163
8 N. OGDEN at Madison. HAYmarket 4700
821 W. 63d nr. Halsted. ENGlewood 7800
1212 N. ASHLAND at Mil. BRUnswick 3100
4013 MILWAUKEE at Cicero AVEnue 1400
4701 N. WESTERN at Leland LONgb 2161
EVANSTON PHONE GREenleaf 5100

LOANS

At Reduced Rates

MONTHLY RATE NOW 3% on Balances of $100 or less. 2% on Balances Above $100 to $200. 1% on Balances Above $200.

NO ENDORSERS. NO WAGE ASSIGNMENTS.

If you can make regular monthly payments, Household Finance invites you to apply for a loan of $20 to $300 on furniture, car, or note. Up to twenty months to repay.

LOOP OFFICES:

100 W. Monroe, 7th floor. STAte 1777.
36 S. State-st., 16th floor. FRAnklin 0884.
5 S. Wabash, 13th floor. STAte 0151.
111 W. Washington, R. 253. FRAnklin 1082.
59 E. Madison, 13th floor. STAte 0151.
28 N. Clark, Room 253. FRAnklin 1082.

Neighborhood Offices:

3150 Lincoln-av., 2d floor. BUCkingham 1006.
South of Belmont, opposite Goldblatt's.
1737 Howard-st., 2d flr. ROGers Park 8320.
4554 Broadway, 2d floor. LONgbeach 7163.
2800 Milwaukee-av., 5th floor. CAPitol 3440.
4704 Irving Park, 2d floor. PENsacola 4570.
6255 S. Ashland, 2d floor. HEMlock 4510.
2355 W. 63d-st., 2d floor. REPublic 4472.
6856 S. Halsted, 2d floor. ENGlewood 5534
841 E. 63d-st., 4th floor. PLAza 8360
9204 Commercial-av., 3d flr. SOU. Chi. 0103.
11106 S. Michigan, 2d flr. COMmodore 3880.
Cicero, 6012 Cermak-rd., 2d flr. CIcero 6400.
Oak Park, 1140 Lake, 3d floor. EUClid 503.
1 N. PULASKI [Crawford], 5th floor.
Corner Madison and Pulaski. KEDzie 0704

"Doctor of Family Finance."

HOUSEHOLD FINANCE

CORPORATION.

Hear Edgar Guest Wednesday Eves., WBBM.

LOANS

Without Endorsers

on Auto, Furniture, or Note.

Friends never sign. Any one who can make regular monthly payments may apply. Up to 20 months to repay. Apply by telephone, letter or stop in.

REDUCED RATES

Monthly rates 3% on $100 or less. 2% on balances above.

COMMONWEALTH LOAN CO.

OVER FIFTY YEARS OF SERVICE.

9—OFFICES—9

6428 Cermak, Berwyn. Law. 2882, Ber. 371
137 N. Marion, Oak Pk. Aus. 2624, Vil. 6886
1 N. Pulaski-rd., R. 415. VAN Buren 5040
1791 Howard, R. 312. ROGers Park 0754
4013 Milwaukee, R. 307. AVEnue 0443
3166 Lincoln-av., R. 224. BITtersweet 3360
4803 Lincoln-av., R. 208. LONgbeach 3456
749 W. 63d-st., R. 200. ENGlewood 1711
6306 Cottage Gr., R. 305. HYDe Park 0604

UNDER STATE SUPERVISION.

YOUR SIGNATURE IS SECURITY

FOR A SALARY LOAN UP TO $300

If You Are Employed. No Endorsers If You Qualify. Loans made while you wait.

FURNITURE LOANS

Made Day You Apply.

AUTO LOANS

No Insurance Required.

NOTE LOANS

To Civil Service Employees.

SMALL MONTHLY PAYMENTS. PHONE FOR INFORMATION.

IMPERIAL CREDIT COMPANY,

30 W. WASHINGTON-ST. FRA. 8924.
6317 S. HALSTED-ST. ENG. 4010.
7 S. PULASKI [Crawford]. NEW. 7060.
1548 BELMONT-AV. WEL. 6700.

AUTO LOANS

UP TO $300.

The Quickest way to BORROW is on your car. Park free in lot at S. E. corner Dearborn and Lake. Bring your title, sign the papers, get the cash. YOUR car needn't be paid for to get a loan. ALSO QUICK LOANS on your furniture or name only if steadily employed. Phone for a loan if you can't come in. ILLINOIS

DOMESTIC FINANCE CORP.

190 N. State, 2d floor. Ph. Fra. 3494. "FIRST IN FRIENDLINESS."

WE HELP THE MAN

Who NEEDS A LOAN. Loans from $25 to $300. Salary, Furniture, Auto Loans.

T. B. WARD, INC.,

8 S. Dearborn, Room 408. Randolph 2060.

$500 TO $5,000

On house hold furniture, stocks, real estate bonds, or any other personal property. NO COSIGNERS. E. Edwards, 9 W. Washington. Fra. 1966.

— QUICK CASH LOANS, $30 TO $300 — Salary—Furniture—Auto. C. C. ERD, 7 S. DEARBORN, CEN. 4733.

LOANS—PERSONAL AND BUSINESS.

Personal Property and Salary.

Do You Need Money?

YOUR SIGNATURE IS OUR GUARANTEE.

Prompt, personal service dispatched with an efficiency and privacy you will appreciate.

L. T. BAKER & CO.

30 W. WASHINGTON-ST. Rm. 1407. Randolph 6151.

Collateral Loans.

LOANS UP TO $5,000.

1% a Mo. No Extra Charges.

Prompt, Safe Loans from $1 to $5,000 on Jewelry, Watches, Diamonds, Silverware.

FIRST

State Pawners Society

UNDER STATE SUPERVISION. 42 S. CLARK, NEAR MONROE. Our permanent and only place of business.

JEWELRY LOANS

$1 to $10,000 QUICKLY OBTAINED. Lowest Rates. A Refined Service. ILLINOIS STATE PAWNERS ASSN., 140 N. Dearborn, Cor. Randolph, 2d Floor.

LOANS ON JEWELRY, DIAMONDS, FURS, cameras, or anything of value; $1 to $10,000 at lowest interest prices. CHICAGO LOAN BANK. 37 S. WABASH-AVENUE, 3D FLOOR.

— MONEY ON ANYTHING OF VALUE — Federal State Pawners. 5 S. Clark-street.

Business Loans.

$300 TO $100,000

on equipment, furnishings, and fixtures of factories, stores, hotels, laundries, etc. No endorsers. Terms to suit. LOANS COMPLETED IN 24 HOURS. Loans of $2,000 up. in Michigan and Indiana.

Oldest Estab. in Chgo.

FIRST UNITED FINANCE.

9 W. Washington-street. Franklin 1966.

$300 TO $100,000

To Factories, Machine Shops, Stores, Laundries, Rooming Hses., Restaurants, etc.

LOWEST RATES; 12 HOUR SERVICE.

Call Central 5532

— For Representative to call on you — NATIONAL ACCEPTANCE CO., 111 W. MONROE. ESTAB. 1921.

BUSINESS LOANS

NO CO-SIGNERS. NO RED TAPE. PHONE US FIRST. CEN. 6661. CENTURY FINANCE CO.

$500 AND UPWARDS TO PRINTERS, typesetters, and allied industries; reasonable rates. Hamilton Investment Company, First National Bank Building. Ran. 2883.

— — LOWEST RATES IN CHICAGO — — On equipment and Collateral Loans. ROYAL FINANCE CORP., 160 N. LA SALLE-ST. CENTRAL 7837-8.

LOANS—$500-$10,000 TO ESTAB. STORES, mfg. plants, concerns, etc. Low rate. State 1229 Address O M 90, Tribune.

FINANCIAL SERVICE.

Cash for Notes, Claims

of any kind See Jim Murphy, Room 208, 140 N. Dearborn-st. Phone Central 8467.

HEIRS—WE BUY OR LOAN ON YOUR INterests. Probate Finance, 155 N. Clark-st.

OFFICE FURNITURE AND DEVICES.

TAKE ADVANTAGE.

A lot of fine dictaphone equipment. Cheap. 100 new money changers. Adding machines and typewriters. Burroughs all-electric bookkeeping and statement machine. Mimeograph, comptometer and Bur. calculator. Also Addressograph, Kardex, 8x5 and 6x4 visible files and office furniture. 811 SOUTH-BLVD., OAK PARK. AUS. 2442.

FOUR OFFICE SUITES.

Complete with upholstered chairs. Floor samples being closed out at cost or less. Mead & Wheeler, 1022 S. Wabash.

. . LIQUIDATING BROKERAGE HOUSE . . Steel, wood desks, files, chairs, typewriters, calcu., late models; 2 Burr. bkpg., 1 Burr. billing, 4 bkpg. 29 S. La Salle, Room 316.

USED STEEL SHELVING

Closing out shelves, lockers, desks, chairs, files. Central, 20 West Hubbard. Del. 8495.

10 COMPTOMETERS AND BURR. CALC.; late elec. 77-85 mimeograph; also dictaphones. Kardex. Open Sun. Rep. 3945.

LIQUIDATING BUSINESS, WILL SACRIfice, complete office furniture and equipment. Will separate. Randolph 1755.

SELLING SURPLUS—50 FILES, LEGAL, letter, bookcs., fans, draftg. eqpt. Utilities Pwr. and Lt. Co., 327 S. La Salle. Rm. 336.

3 UNDERWRITERS — USED LABELED safes, 6 Vault doors, small home safes. VERY CHEAP. 609 Milwaukee. Hay. 6480.

8 MAHOGANY DESKS AND CHAIRS—LIquidating, no reas. offer refused. D. M. Dukes, assignee, 1777 Howard, Rog. 9205.

500 FT. SECTIONAL OFC. PARTITION for sale cheap. S. Schuhan, Mon. 2654.

40 DESKS, 80 CHAIRS, STEEL FILES, bkcs. etc., partitions, safes. 2849 N. Clark.

FINE HEAVY SAFE—2½ FT. X 4 FT., $45; also Und. Mimeo., $10. Sup. 3386.

100 FLAT, TYPE DESKS PRICED DOWN—Kendricks, 218 W. Jackson. Central 4325.

WE BUY AND SELL OFFICE FURNITURE. 1027-29 MADISON-ST. SEELEY 2056.

STEEL LOCKERS, 75C A DOOR; STEEL shelving. Industrial, 223 N. Ashland.

WANTED—CALCULATOR OR COMPTOMEter; must be cheap. 5801 Dickens. Ber.6040.

USED FINE GRADE CARPETING AND padding—Fig. and plain. Wallace, Cen.3869.

WANT USED ELECTRIC WATER COOLER reas.; gd. cond. Call eve., Sag. 1314.

DESK CH., STEEL FILES, MIMEOGRAPH. 835 Milwaukee, 2d. Hay. 5770. Monday.

SALE OFFICE FURN. — CONTINENTAL Glass Corp., 524 W. Erie-st. Sup. 7050.

HOME FURNISHINGS WANTED.

PLAZA 6287

HIGHEST CASH PRICES FOR HOUSEHOLD GOODS, RUGS. OPEN SUNDAY. SEE SHAMROCK BEFORE YOU SELL.

CALL NEVADA 7544

FOR THE BEST CASH PRICES on used furniture, rugs, sewing machines and grand pianos in city and suburbs.

0828 LAWndale 0828

Attention! HIGHEST CASH PRICES FOR FURN. Grand pianos. Call anywhr. [Day or night].

ROGERS PARK 4822.

Highest cash prices for rugs, furniture, grand pianos, bric-a-brac. 6014 Broadway.

— — — PHONE ROCKWELL 6900 — — — Best cash prices for furniture, rugs, sewing machines, and grand pianos.

EDGEWATER 1718—TRY US FOR SQR. deal prices; rugs, furn., all hsehold. items.

ROCKWELL 0901 — WILL PAY YOUR price. Need furniture, rugs at once.

NORTH SIDERS—BEST PRICE FOR FURniture, rugs. CLARKE'S. Longbeach 4711.

PARTY NEEDS FURNITURE, RUGS, GRD. piano, linens, paintings, dishes. Lon. 4110.

ART GALLERY WANTS FINE RUGS, FURniture, piano, bric-a-brac. Edg. 1307.

. . PARTY NEEDS FINE FURNITURE . . Orientals, etc. Edgewater 7580.

BUSINESS PERSONALS.

Guaranteed Permanent, $1

Includes trim, shampoo, set, and styling. Vitamin F Restorative slightly more. Invigorating shampoo, set, and styling, 25c. DE LEE, 30 W. Washington. Cen. 8225. Open Wednesday and Friday evenings.

LISTEN TO THE "TEXAS RANGERS'" feature "While Those Chapel Bells are Ringing." Columbia chain, Sunday, June 12, 4 p. m. New song sensation.

$3 STEAM OIL PUSHUP PERMANENTS $1. Free trim, set. Ruth's, 202S.State.Web.4231

TACOS, ENCHILADES, TAMALES—AS YOU like them. 539 West North-av. Flores.

$3.50 PUSHUP OIL PERM., $1. NOT A SCH. Crystal, 5 S. Wabash, R. 419. Dea. 1872

BOOKS.

FOR SALE—NINTH EDITION OF SCIENCE and Health. Address K 567, Tribune.

FOR SALE—HARVARD CLASSICS AND Enc. Britannica. Address O M 94, Tribune.

USED SET OF WORLD BOOK ENCYCLOpedia reas. Address L 120, Tribune.

RACING FORMS FROM MAR. 1, '34 BND. by mos. Rm. 703, 6200 Kenwood, Chgo.

SEWING MACHINES.

FLOOR SAMPLES—REBUILT MACHINES. Greatly reduced prices on well known makes. Electric and treadle machines, $7.50 up. Any sewing machine oiled and adjusted $1. Call State 1000. MARSHALL FIELD & CO.

SINGER ELECTRIC CONSOLE — ROUND bobbin; like new; $39, or part cash and your old machine in trade. Pensacola 1670.

WILL PAY CASH FOR USED SEWING MACHINE ANY MAKE NEVADA 7544.

SINGER ELEC. NO. 44, FOR SHOP WORK. A-1 cond. Portsmouth 7283.

For other Classified Ads See Part 2, Page 10

Part 6 | Clubs Fashions

Chicago Sunday Tribune

THE WORLD'S GREATEST NEWSPAPER

JUNE 12, 1938.

Part 6 | Women's Features

Child's Temper Spells Call for Intelligent Treatment by Parent

By Gladys Huntington Bevans.

[Copyright: 1938: By The Chicago Tribune-N. Y. News Syndicate, Inc.]

It's the completely bottled up power that explodes.

It's the blocked stream that overflows where it does no good.

If you see in your child frequent signs of what looks like unreasonable temper, if you notice actual tantrums beginning to appear, don't say, "What this child needs is a good, old-fashioned spanking!" or, "It's time she learned a little self-control." That's not the answer.

She will, of course, need to learn by degrees a wholesome kind of self-control. But a scolding, or a spanking, or a battle of wills will not fill the bill—this particular bill. What is needed is a little quiet watching and a little calm thinking on your part.

Observe your little girl—supposing that it's a little daughter who's behaving in the way we described. When does she stamp her foot with rage? When does she flop on the floor and cry and kick her heels? When do marked signs of temper, of tantrums, of solid resistance occur?

If you wait and watch the next time or think back to the last time or the time before, I'm quite sure you'll find some special instances like the following:

(a) Your child's general freedom and activity have been constantly restrained. The younger children must climb, run, roll about, make a noise, and have the use of their homes as well as their muscles.

(b) Your child's been treated to too many no's and don'ts. Frustration is one of the commonest causes of behavior troubles, but particularly of temper outbursts. There's all this energy and it can't be blocked all the time. Activity is nature's law for childhood—it must have an outlet. If you don't let it come out in natural play ways and other ways it's going to blow the lid off in temper, in defiance, in tears.

(c) Your child may not be up to par.

(d) She may too often be overtired.

(e) She may get too hungry before her scheduled dinner or supper.

(f) She may have playthings that are the wrong kind or don't work properly, or be given mechanical toys or devices before she's skilful enough to use them. This latter kind of frustration and failure is more often experienced by boys whose male relatives buy them all sorts of "sets" before they're ready for them; or

(g) She may be given too much attention.

• • •

Look these suggestions over. No normal, well, happy, loved and understood child will get into the tantrum habit. See where you've slipped up, or where some other member of the family has slipped up, or where the circumstances of your little girl's or boy's life aren't conducive to happy play and compliant behavior.

Look things over. Think them out. When the furnace smokes we do more than open the windows. We say, "What can be the matter?" and look into it.

We're pretty aware and intelligent about looking for causes where material things are concerned. In fact, we're pretty smart about it where grownup people are concerned. But when it comes to the children's troubling behavior we're not always so wise.

They do things that seem to us uncalled for. They do things that often interfere with our convenience. They frequently embarrass us or don't live up to the prideful impression we want them to make on our friends and acquaintances. That is, without realizing it we're concerned with the effect on us of what our children do—or else we deal with the behavior on its surface instead of looking for underlying causes.

What we must do is try to understand what it is all about. "Why?" we must say to ourselves. "Why does Barby do that? And what am I doing wrong that she should act like this?"

• • •

And do shed that ideal of wanting your child to be "a perfect little lady" or "a perfect little gentleman." "I want every one to like my child" is a perilous standard. We do want our children to be well mannered and considerate and to be able to get along with people.

But this all will come in due time (and gradually) under our guidance.

Here's a formative, learning little being, full of strong, natural urges and vital needs. While other training in the ways of civilization and an adult world must go on, the deep, even primitive, demands of a child's nature must be satisfied. If you are willing to do that simple yet big thing, "love and learn," you will go far. You will see what these needs are and see how they change from age to age. And you will be able to satisfy them.

—

[Naming the ne wbaby is often a great trial for parents. We have made a collection of girls' names and boys' names with their meanings. These lists may be obtained by sending a large stamped, self-addressed envelope to Mrs. Gladys Bevans, The Chicago Tribune, Chicago, Ill.]

Bright and Breezy Spectator Costumes

These outfits are only four examples, although outstanding ones, of the new trend in grandstand clothes. Fashioned of sheers and lightweight woolens, they're guarantee against that crushed and done-in appearance after a long day at the races or other sports events. Featuring modest price tags, the ensembles illustrated are from a grand collection recently unpacked, and others equally effective and flattering are abundant around town. They are described in detail in an adjoining column.

Sheers and Woolens Are Top Entries in Grandstand Clothes

By Rhea Seeger.

With weather as temperamental as the skittish horses, grandstand clothes that are worn to the races usually are either sheer or wool. Smart wool outfits, bright and breezy with color and contrast and big of plaid check or pattern, are cut and fashioned with superlative swank and details, with slot seams, fitted streamlines, a nice brevity of jacket and snappy flare to skirt. And there are prize assortments of contrasting colored, chiffon-thin sweaters or soft wool waistcoats. Top coats, as English in cut as anything out of Bond street, swing loose and free and make up for their severe simplicity with out-size plaids and checks and daring colors.

Thin wool dresses with plaited skirts are teamed with contrasting fitted jackets — mustard with black, cobalt blue with red, stripes with plain beige with green, and so on. Color makes the grand stands in high relief. In warmer weather color is introduced in flashes of belts, in costume accessories, and in wide brimmed hats in blazing tones such as red, Kelly green, canary, cerise, violet, and the brighter pastels. Alternate color schemes are blue with powder pink, mauve with pink, black with aquamarine, or aqua with lipstick red.

Striped silk dresses, small printed chiffons, and equally small printed patterned cottons, linens, or linen lace combine with contrasting velvet or velveteen jackets or knee length coats. Plaited skirts and simple bodice tops with short sleeves make ideal spectator sports clothes in dark as well as chalk white.

• • •

Wheat and copper form another ideal summer color combine—from wheat colored linen dresses and jackets to slick footgear featuring wheat linen and copper kidskin. It's a natural affinity and cool enough for any one. Still another good summer color combine is deep cypress green with white or pale beige contrasts. Deep green dotted Swiss, with the pin point dots of cool white repeated in the white broad brimmed hat, has the company of slip-on white gloves and the white slippers or short bolero jacket, and dark green slippers with copper toned hosiery.

Plain colors and combines of unusual shades are tops this season. Prints are definitly in second place, but there are enough stunning prints to please the most avid print collector. Black background prints are perennial charmers because they always look crisp, cool, and unflurried. The white designs are usually off white or a startling snow white.

Four outstanding outfits for a busy day in town or for spectator sports wear have been sketched from a grand collection of brand new clothes. Others equally as effective and flattering to wear are abundant. Three of the models are of summer weight sheer material. The fourth is one of the most distinctive wool ensembles we've found to date. All have exceedingly modest price tags. All of them can be used for both town and country wear.

• • •

A. . . . Slick as a new paint job and just as eye appealing, this black and white sheer gains its smartness by vertical stripes of cool white like a pencil line against dull black. The straight underslip is made of paper taffeta. The coat dress is of filmy sheer in the identical white striped pattern. The coat dress ties at the neck and twice at the beltline. The skirt is plaited into a wide belt that uses the horizontal stripes of the white for contrast. White or black accessories can be used for contrast or complete harmony.

B. . . . One of the neatest and smartest of black and white prints showing the small precise pattern of off white against a dull black sheer. Again it's the ever young looking, plaited-all-the-way-'round skirt, the simple soft bodice, short sleeves, and a neat, normal waistline. The spanking white short jacket is of sharkskin, with a band all the way around the outer edge, a fitted streamline, and buttons down the front. Notice the absence of any sleeves in this coat, for it's a new summer idea.

C. . . . Unquestionably one of the most distinctive wool ensembles of the season. The skirt, flared smartly just around the lower half, is of gray-violet tweed, cut with numerous gores to achieve the flare. The jacket is smoothly fitted, with a perky peplum that flares at the back. Completing the ensemble is the long topcoat in boxy swagger lines, made of jade green violet and pale yellow plaid that matches exactly the short jacket. This is a wool, but a soft flexible fabric, almost as soft as velvet and as easy to wear. Sweaters or blouses provide additional possibilities in color contrast. As a travel outfit or an all-purpose three piece costume this trio is hard to equal.

D. . . . No wardrobe can be complete without one of the very young, slim, shirtwaist outfits such as sketched. The slightly flared skirt is short and fashioned of dull crêpe in navy blue or black. The long sleeved Gibson Girl shirtwaist top is of tucked chiffon or sheer in bright or pastels.

Illinois D. A. R. to Dedicate Monument to Abraham Lincoln on Tuesday

On the spot where the boy, Abraham Lincoln, first crossed into Illinois with his family—in Lawrence county opposite historic Vincennes, Ind.—Illinois Daughters of the American Revolution will dedicate a monument Tuesday. The figure of the young pioneer, cast in bronze, is shown on the march with others of his family and an ox-drawn covered wagon in bas relief in the background, much as they must have looked when they entered the state where Lincoln was to achieve fame.

Chicago members are leaving tomorrow in order to be present at the ceremony Tuesday morning. Dr. Louis Warren of the Lincoln foundation will be the principal speaker.

It was during the second year of A Century of Progress that the Daughters first began working to raise funds for the monument. By serving as hostesses at Mount Vernon in the Colonial village at the fair they earned $4,200 toward the project. Mrs. Julian G. Goodhue of Oak Park, former state regent and historian general, has directed the efforts of her fellow members, and will be in charge of the dedication exercises. The monument is the work of Nellie Walker, member of Chicago chapter of the D. A. R.

Because Flag day falls on Tuesday, the day of the ceremony in Lawrence county, Chicago chapter will hold its annual observance of that day Thursday afternoon in the north ballroom of the Stevens hotel. Rear Admiral Hayne Ellis, commandant at Great Lakes, will be the principal speaker. Morris F. Nelson will give a toast to the flag, and there will be a musical program by Robert Spiro.

Tomorrow the Bohemian Woman's Civic club will pay its annual visit to the Oak Forest infirmary in order to bring cheer to the patients. Dr. Anton Holy, Czechoslovakian consul general, and Mrs. William Paula Kaspar, the club's only life member, will be special guests.

A Bohemian dinner featuring "kolacky," Bohemian tarts, will open the festivities, and tobacco, candy and other delicacies will be distributed. Anton Wagner and Tonicka Surava, singers; John Votava, pianist; Karel Schirmer, reader, and Arleen Stedronsky, Norma Bebber, and John Hrych, dancers, will give a program.

Mrs. J. J. Matejka recently was elected president of the club. Other officers are Mrs. Allan Hruby, first vice president; Mrs. Carl Kresl, second vice president; Mrs. George Tourek, recording secretary; Mrs. Thomas M. Filas, corresponding secretary; Mrs. C. J. Sekera, treasurer; Mrs. Frank Ratajik, social chairman.

Another delightful party of the week will be the card party and tea the Ladies of Isabella will give at 2 o'clock today at the Hotel Knickerbocker.

Kaskaskia chapter, Daughters of the American Revolution, will hold a luncheon and bridge party following a board meeting at 10:30 o'clock Tuesday at the home of the new regent, Mrs. Ivor Jeffreys, 205 Franklin road, Glencoe.

Other new officers, besides Mrs. Jeffreys, are Mrs. C. W. Henkle, recording secretary; Mrs. J. V. Sill, chaplain; Mrs. A. J. Van Thielen, registrar; Mrs. W. F. Babcock, historian; Mrs. W. G. Kelley, social chairman; Mrs. E. S. Taylor, approved schools; Mrs. R. J. Koch, national defense; Mrs. A. B. Novak, flag; Mrs. M. C. Chatten, magazine; Mrs. C. W. Pflager, auditor; Mrs. M. L. Bosse, press relations.

The Chicago Office Supervisors' club will hold an "end of the season" party Thursday at 6 o'clock at the Central Y. M. C. A., 19 South La Salle street.

Patterns by Clotílde

By Clotilde.

Even if you're not an active sportswoman you go to a great many sports events as a spectator. For such occasions you need a crisp looking frock which won't wilt under the rays of the sun or look mussy after hours of sitting in the grandstand. You want to be cool, also. The two piece frock illustrated at the left, No. 2899, is a grand model for business wear, too.

There is no collar to create extra warmth. Contrasting binding, the same that trims the jacket closing and the sleeves and blouse hemline, trims the high, round neckline. Buttons to match the binding are used down the front, and a harmonizing kerchief is tucked into the capacious breast pocket. The skirt has an inverted plait in the front, and is paneled for sufficient flare. Any sturdy cotton in plain shades or a print will make up well, and pique and seersucker are special pets, the latter particularly because it defies wrinkles, having so many smart ones of its own!

The other dress is grand for informal social occasions. It takes wonderfully to sheers in either plain shades or prints. Its soft rolled collar is cool and comfortable, placed, as it is, on the V neckline. A slide fastener or buttons may be used as closing in the waist. Shirring lends fullness to the bodice and originates in the shoulder seam. The sleeves are cut in one with the shoulders, by the way, and both sleeves and collar are trimmed simply with braid.

Style No. 2899 is designed for sizes 14, 16, 18, and 20 years, and 32, 34, 36, 38, 40, 42, 44, and 46 inches bust measurement. Size 36 requires 3⅝ yards of 39 inch material.

Style No. 2593 is designed for sizes 14, 16, 18, and 20 years, and 32, 34, 36, 38, 40, 42, 44, and 46 inches bust measurement. Size 36 requires 3⅜ yards of 39 inch material, with 3 yards of braid or binding.

Each pattern costs ten cents.

SIX DRESSES FROM TWO BASIC PATTERNS—Party frocks, travel clothes, house dresses and aprons, children's clothes, 'teen age togs, intimate apparel—all are included in the new 28 page Tribune Book of Clotilde Fashions for summer, 1938. Price, 15 cents, or 10 cents if ordered with a pattern. On sale at Tribune Public Service offices, 1 South Dearborn street and Tribune Tower.

Clotilde is a daily contributor to the Chicago Tribune, offering constructive information to women who make their own things, presenting a fascinating pattern every day of the week.

CLOTILDE PATTERNS ARE 10 CENTS EACH

Order Blank

CHICAGO TRIBUNE, P. O. BOX 537, Grand Central Station, NEW YORK CITY.

Inclosed find $........ Please send me the Clotilde Patterns listed below:

Pattern No. 2899. Size..........

Pattern No. 2593. Size.........

Write plainly, giving size of pattern desired. Include 10 cents in stamps or coin [coin preferred; wrap it carefully].

Name ....

Number and street....................

City ....

State ....

On the House

By Louise Bargelt

When the temperature soars there are several methods by which you can coax in the cool night air and drive out the heated house air. One new unit is easily installed in any window of a home, apartment, or hotel room. It's a life saver for that hard to ventilate room, for it draws in the cool night air, drives out the air which has been stored up during the heat of the day, and ventilates by bringing in up to 500 cubic feet of air per minute. And besides, it not only shuts out street noises but cleans the air it brings in, ridding it of dust, soot, and pollen.

* *

No reason for suffering any longer from frayed nerves caused by noisy pounding and hammering in your water pipe lines. There are new shock absorbers available to end the noise of water hammer—and prevent the frequent breaking and leaking of water pipes and faucets. These absorbers can be economically installed in any home, whether it is a new home or one that has been up for years.

[For information of building and remodeling address Louise Bargelt, The Chicago Tribune, Tribune Tower, Chicago.]

A FRIEND IN NEED

If you are in need, perhaps I can help you. If you have household articles or clothing you no longer use, please let me place them with needy families. Address correspondence to Sally Joy Brown, The Chicago Tribune, Chicago. Activities of this department are sponsored by the Chicago Tribune Charities, Inc.

By Sally Joy Brown.

The recent relief crisis brought an increase in the demands made upon this department. School children and men and women of all ages have turned to us for clothing. Families forced to move because of nonpayment of rent have come to us for furniture, rugs, and other household necessities.

Even previous to the recent curtailment of funds, the clothing situation was drastic. None has been issued for months and prospects for the future are not encouraging.

Mrs. S., on the south side, has requested clothing for her family. While she was ill and hospitalized recently, her husband deserted, leaving their 8 year old daughter and an aged and ailing grandmother. Mrs. S. is an expectant mother and, unable to work, was forced to go on relief. She is able to sew and would appreciate clothing for her little daughter, who wears the average size for her age, or her mother, who wears size 38 or 40. She has almost nothing for the expected child and will be happy to have discarded baby clothing.

Perhaps some reader on the extreme west side can help the C. family, a young couple much in need of assistance. There are four in the family, the parents and two small children. The father is recovering from tuberculosis but is unable to work. They recently were able to establish themselves in a home of their own, but still are in need of household furnishings, including a double bed, spring, and mattress, and a dresser. They will be glad to call for any articles offered.

Mr. K., on the west side of the city, has appealed to us for clothing. He has had an extremely difficult time for the last several years and is most appreciative of help extended to him. His wife has been ill for many years and he himself now is sick. It is necessary that he go to a veterans' hospital three times a week for treatment of a spinal disorder. Because of his physical condition he is unable to do WPA work. His clothing is in such bad shape that he is ashamed to attend the clinic. He would be grateful for a suit, size 38. His wife, who wears size 18 or 20, also is in need of clothing. We shall have to request that interested readers mail their donations, as Mr. and Mrs. K. are unable to call. The address will be supplied upon request.

A south side reader sends a rather unusual request which we hope can be filled.

"Dear Miss Brown: I recently was discharged from the hospital after being bedridden with arthritis for eighteen months. My convalescence confines me to my room almost all the time, and I find it lonesome and depressing. I feel that if only I could get a small portable pedal organ or harmonium somewhere it would relieve the tedious days. My friends have tried everywhere to obtain one for me but have failed. My doctor says that the effort required to play would be excellent exercise for me. Would you be kind enough to ask if some reader has one stored away somewhere?—W. A."

Mrs. L., on the northwest side, is in need of clothing, size 38. For years she has done light work in an institution for her room and board but has had no salary. She hopes now to leave and find private employment, but will be unable to do so unless she can obtain more presentable clothing. She will be unable to call for offers, however, as she cannot make her way around the city.

Popcorn Weave Featured in Knitted Two Piece Dress

By Jean Macdonald.

Popcorn is a national delight as an edible, and so popular has it become in the past years that the tiny puffed grains have been taken into the ranks of knitting and crochet patterns. Clever designers of hand knitted garments have originated several simple patterns to simulate a flaky kernel. The shell beige two piece dress illustrated today is a striking example of the combination of popcorn pattern and stockinette stitch.

The skirt is straight and slick as all well fitted knitted skirts should be, and the blouse is unusual in its shoulder and neck treatment. Four inches of ribbing at the waistband and one inch on the sleeves are all the purling required. The entire bodice is done in one row knit and one row purl, with a clever twist of the wrist to create the popcorn. The scarf is continued from the shoulder, worked over it and down the front, graduating to a point. Three stitches on each side of the scarf create a perfect trimming and also afford a neat finish.

Tied in a flat bow at the base of the V neck one has the ultimate in dainty treatment for the ever flattering neckline. The wool for this summer garment is a lovely lightweight boucle that works up at a tension of six stitches to one inch, and the proficient knitter may make this outfit in two weeks and have a whole summer of enjoyment.

HOW TO ORDER

If you wish instructions for knitting the two piece dress with popcorn pattern in the blouse illustrated today, send 10 cents in stamps or coin to Jean Macdonald, CHICAGO TRIBUNE, Chicago. Be sure to send name and address with your letter.

It is necessary that the following measurements be included:

Bust ....

Waist ....

Underarm to waist...................

Length of skirt from waist to hem.....

Hip ....

Placing Glassware Rim Down Is Frowned Upon

In washing glassware try to keep in mind the fact that if you put it rim down on an unwashed table or shelf or tray it will automatically collect more germs than you washed off. So if you must place glass rim down, be sure the spot you choose is clean—otherwise place the glass right side up and in a place that is free from dust.

The number of women who make their living on farms in this country, according to the last agricultural census, was 909,939.

George Rector

[Copyright: 1938: By The Chicago Tribune.]

It wasn't so very many years ago that sweetbreads were an unknown food. They could be had at the various slaughterhouses almost for the asking, but today sweetbreads are considered a delicacy and are prepared in various delicious ways. In making my rounds of the restaurants I notice they are featured on menus more than ever.

A sweetbread is the thymus gland of the calf. They come in pairs, and when you wish to order them ask for veal sweetbreads. Beef breads are also obtainable, but for tenderness they are not to be compared with veal sweetbreads. Absolute freshness is very important. It is an easily perishable food, and preparation for cooking should start at once.

Wash and soak the sweetbreads in cold water. That is the first procedure, then put them in a saucepan and cover with cold water. Drop in a teaspoonful of salt and let boil or parboil for about ten minutes. Remove the sweetbreads from the boiling water and then drop them into cold water for about fifteen minutes. Sweetbreads, as I explained, come in pairs. Now, after they have been taken out of the cold water sever the breads and trim and remove the membranes. While they are cold place a weight over them so that they will become flat, rather than rounded.

Sweetbreads Are Nicest When They Are Braised.

About the nicest way to prepare sweetbreads is to braise them. Parboil, let's say, four pairs, which means eight pieces (after they have been severed). Lard them each with three or four thin strips of larding pork. Place the breads in a shallow buttered baking pan and then into a moderate oven. During the cooking baste occasionally. To keep them moist add more butter and don't forget to season them with a little salt and pepper. Place on a hot platter small rounds of freshly made toast and place on each piece of toast one of the breads. Now right here I'll tell you of a secret that famous chefs have. Dip a small brush in partly melted glace de viand, which is extract of beef, and then brush over the top of each sweetbread a small quantity of this extract. The idea is for two purposes—first, to give a glazed effect, and second to add flavor to the sweetbreads. To complete this culinary delight be sure to serve green peas. It's just an old custom, that's all.

Broiled sweetbreads are very good, too. All you have to do is to cut them in half, lengthwise, dip them in melted butter, season, and then into the broiler. Please remember that the breads should be parboiled, no matter how you decide to cook them. Cold sweetbreads, or in case you have some left over for the next day, can be used in a salad, or as a reheat they could be prepared à la Newburg or à la King.

I think you will agree with me that a hot or warm potato salad, German style, makes a very tasty dish.

- 6 potatoes, sliced
- 6 slices bacon
- 6 tablspoons of bacon fat, salt and pepper to taste
- 3 tablespoons vinegar
- 2 tablespoons parsley, finely chopped
- 2 red onions, thinly sliced

Cook potatoes with skins on until tender, remove skins. Cook bacon slowly until crisp. Place bacon on absorbent paper to drain, then crumble bacon in small bits and add it to the hot sliced potatoes. Season with salt and pepper, add the parsley and thinly sliced onions. Stir bacon fat and vinegar together and pour it over the salad. Mix well and serve while it is still warm.

Among the many celebrities that patronized Rector's I remember one in particular who was passionately fond of good food. Her name was Mme. Sarah Bernhardt. On one of her farewell tours of the United States of America we introduced to her for the first time genuine Smithfield Virginia ham. Madame proclaimed that this ham was the most delectable food she had ever tasted in this country. Shortly before her sailing date to return to her beloved France she requested that six of these hams be sent to the boat to take with her to present to friends in France.

Chef Once Paid Visit to Town Famous for Ham.

I once visited that delightful little town of Smithfield, situated on the Pagan river in Virginia, to find out as much as I could about the razorback hog, what they ate, what they were fed, and the process of smoking and curing. One of the foods they eat that gives the Virginia such a delicious flavor are peanuts. The hams are smoked by using green hickory and maple wood. They usually toss in a rotted apple tree as a finishing touch. Curing and ageing follow, and after one year of ageing they are ready for shipment. Now comes the cooking.

Cover the Virginia ham with cold water and allow to soak over night. Put the ham in a large pot with boiling water to cover the ham and allow to simmer gently, allowing fifteen minutes to the pound. These hams may weigh anywhere from ten to eighteen pounds. Add to the water in which the ham is cooking one onion, a small bunch of parsley, several outer stalks of celery and leaves, one dozen black peppers, six cloves, and several bay leaves. Leave the ham in the water in which it was cooked until it is sufficiently cooled to handle, then place on a board and peel off the outer skin, using care not to tear the fat. What a delicious morsel that is! Cover fat with a goodly quantity of brown sugar, mixed with freshly grated bread crums. Now stud the surface liberally with whole cloves.

Place the ham in a large baking pan and pour around it one quart of apple cider. Now if you don't happen to have any cider around you have my permission to pour a pint of sherry in the pan. Grape juice also goes well if you desire it. Baste frequently in a hot oven to give it that appetizing brown glaze. Instead of spreading the mixture of brown sugar and bread crums over the fat I have often used a mixture of seedless raisins and peanut butter. Put the raisins through the food chopper and add an equal amount of peanut butter. Mix well and then spread the surface with the mixture and then stud with cloves. There you are; you have the ham that the Divine Sarah pronounced celestial!

It's a Help to Me, Says—

Mrs. Laura Smith, Chicago: I keep on hand a supply of everyday paper bags and use them to slip over my meat grinder when I grind meats, nuts, etc. This saves a lot of cleaning up of table and floor afterward.

* *

Anna S. A., Madison, Wis.: I keep a curtain stretcher set up the year round in one corner of my basement and the minute any of my curtains begin to look bedraggled I plunge them into a sudsy bath and then dip in thin starch. To eliminate ironing the ruffles I just plait them while tacking the ends onto pins.

* *

Mrs. George B., Chicago: After using paint brushes I stand them for an hour in turpentine or gasoline, wipe dry with a soft cloth, then wash them in warm soap suds and wipe dry again. I always wrap them in paper afterward and they are as good as new when the time comes to use them again.

* *

Helene Smith, St. Louis, Mo.: In the last two years I have found housecleaning a lot easier by using dry suds. I use these suds for my soiled upholstery, window shades, rugs, woodwork, etc. They are not hard to mix up, boil, and cool, and then whip up to a frothy lather as needed. There are only two rules I always follow: I never wash but a small section of anything at a time when I use these suds, and then before I proceed I complete all three stages, soaping, rinsing, and drying.

* *

Joyce C., Davenport, Ia.: I always take eggs out of the refrigerator an hour before I want to use them. In this way the chill is taken off and I get more volume from them if I want to beat them. I also find I'm much less likely to break the yolks or crack the shells.

* *

Mrs. John Kartheiser, 5423 Leland avenue, Chicago: I cut small remnants of linoleum for my pantry shelves, and all it takes to keep them clean is a damp cloth. I also keep a remnant on my kitchen table.

Write in and tell us your favorite house help; something that lightens work and gets results. Address It's a Help to Me, the Chicago Tribune, Tribune Tower, Chicago.

Campus Modes by a Co-ed

By Carolyn Ramey.

There is nothing smarter right now than the suspender dress. It's youthful and just a bit gay, and if you're a college or school girl, or in business, you will appreciate the chic it has to offer, since it really is ace high as a figure flatterer. If you wear up to size 20 you have the figure for it.

The most practical way to use this pattern is to make the suspender skirt and have as accompaniments two blouses, one trim and tailored, the other frilly and dressy. There are times, you know, when we have to look practical as a round dollar and others when it's permissible to put on a few airs. [Dates beginning just after office hours are instances of the latter.] When your clothes budget is a bit limited and pennies have to be watched it is sensible to use a pattern that provides for a number of contingencies and this pattern is just that kind.

The skirt has a snug waistline that points up into the bodice. Its straps are rather wide and very comfortably secure. Flare is acquired by means of clever paneling. The frilly blouse has beruffled shirtwaist collar and puffed sleeves, as well as using similar trimming on the bodice closing.

The tailored blouse uses buttons down the front and leaves the puffed sleeves to fly without capturing them in bands.

Use any plain or figured silk or heavy cotton for the jumper and make the frilly blouse of swiss, organdy, or voile. The plain blouse really should use a gay stripe, tremendously effective against the background of a plain color skirt.

Style No. T-8573 is designed for sizes 12, 14, 16, 18, and 20 years.

Order for Campus Modes

CHICAGO TRIBUNE, P. O. BOX 414, Grand Central Station, NEW YORK CITY.

Inclosed find $......... Please send me Co-ed pattern listed below:

PATTERN No. T-8573.

Name ....

Number and street....................

....

City ....

State ....

Size ....

Write your name and address plainly on dotted lines, giving size of pattern you want. Please make certain that your name and address are written correctly and clearly. Inclose 15 cents in stamps or coin [coin preferred], wrap it carefully, and mail your order to the address given above.

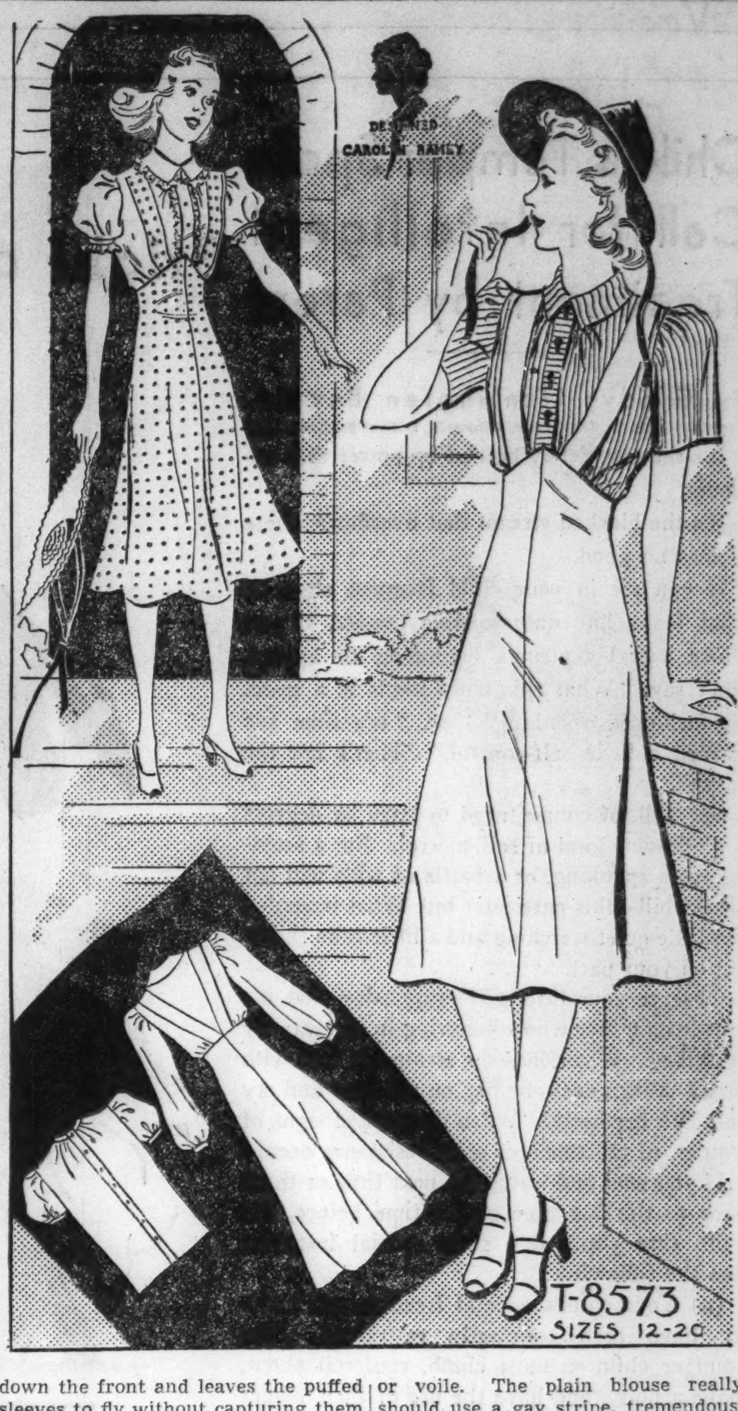

Why Won't They—

Install large corner reflectors on street corners where there are no stop lights, to enable drivers to see cars from opposite directions when buildings and shrubbery and parked cars interfere with vision?—Mrs. Mary Harts, 4731 Kimbark avenue, Chicago.

* *

Market small, portable "dark rooms" for photo amateurs: a lightproof retreat you can set up in basement or attic, and which will leave bathrooms, halls, and kitchens free for their intended uses in life?—Mrs. T. C., Chicago.

* *

Utilize one motion picture theater in each fair sized city to show exclusively only the best rated pictures of past years for the benefit of those who were unable to see them, or want to see them again?—Karl Long, 430 S. Carroll street, South Bend, Ind.

* *

Manufacture extension beds for hospitals which will really accommodate men over 6 feet tall?—C. H. Bitner, Paulding, O.

* *

Concoct bleaches which will remove stains from garments, yet are so diluted that they won't remove the coloring matter in dye fabrics?—Mrs. E. Smith, St. Louis, Mo.

Write us if there is some comfort or convenience you could enjoy. Some of these improvements may have been perfected already, but we'd like your ideas. Address Why Won't They, The Chicago Tribune, Tribune Tower, Chicago.

Build Dark Room for Camera Fan

Where there is an amateur photographer in the family a workshop for his use alone is a welcome retreat. He welcomes it and so does the home mistress who finds the rest of her house is free from dark room apparatus.

For these dark rooms a U shape working space is recommended, with a revolving stool in the center. Then drawers and cabinets for various chemicals and papers should be within arm's reach, as well as safety light and running water.

To prevent any accidental tipping the trays should be set flush with the working surface in the center. If possible, a small and inexpensive sink will be convenient.

HURRY! YOUR LAST CHANCE TO TRY THIS AMAZING NEW HALO SHAMPOO FREE!

Dry, Normal or Oily Hair Sparkles . . . Yet sets perfectly when dulling Soap Film is removed with Colgate's thrilling new HALO Shampoo that contains NO Soap! Get this Medium-Size bottle of HALO, ABSOLUTELY FREE from Dealers when you buy Large 50c bottle! After using FREE bottle, if you do not Agree that HALO gives your hair thrilling New Beauty, return unused Large bottle to Dealer and Money will be Refunded!

Limited free supply nearly gone!

● You have only a few days left to get your medium-size bottle of Colgate's amazing new Halo Shampoo, ABSOLUTELY FREE, when you buy a large bottle from dealers at regular price. Then, after using free bottle—if you don't agree that Halo gives your hair thrilling new beauty—return unused large bottle to dealer and money will be refunded in full! A startling offer to demonstrate that here, at last, is one way to make *any* kind of hair—dry, normal or oily—glisten with sparkling new high lights. Yet be remarkably easy to manage, after washing!

So don't suffer with shampoos that dry the hair and leave it unruly. Don't suffer with soap shampoos that leave unrinsable soap film to cover up natural brilliance. Get Halo, today, in our amazing, money-back offer! See why women are cheering this thrilling new liquid shampoo creation—the *improved* soapless shampoo all the world's been waiting for!

A single Halo shampoo will prove a revelation! As picture shows, it can make a marvelous improvement in your hair.

For Halo instantly removes cloudy soap film to reveal a glamorous beauty you never knew your hair possessed! Most astonishing—Halo is one shampoo that works equal wonders on dry, normal or oily hair of any color! Dry hair—usually drab and wild after washing—is left radiant with new highlights and sets perfectly, after a Halo shampoo. While normal or oily hair that was dull has breathtaking new beauty. Halo produces such exciting results because it is utterly different from other shampoos in three ways.

FIRST: *Halo contains NO soap!* Thus it cannot leave gummy film on hair to dull its natural lustre, as bar soaps and old-fashioned liquid shampoos do. Yet Halo makes more creamy lather than soap, in hardest water. One sudsing washes away all dirt and loose dandruff. And completely removes that drab, cloudy soap film left by other shampoos. So lemon or vinegar rinses are not needed. Yet hair is absolutely free of dulling film . . . cleaner, more radiant than you ever dreamed possible!

SECOND: *Halo is NOT an oil!* It leaves your hair silky, shiny, amazingly easy to handle. But never sticky or greasy.

THIRD: *Halo contains NO drying,* harmful chemicals. It does not irritate the scalp.

Countless thousands, who use Halo regularly, testify to its sensational beautifying results. And Colgate guarantees that Halo is absolutely safe for dry, normal, or oily hair! So try this amazing new Halo Shampoo, ABSOLUTELY FREE! But hurry—limited free supply is nearly gone! Don't miss this sensational introductory offer now at all drug and department stores! You, too, can have dazzling hair this easy, new way!

TEAR OUT THIS REMINDER COUPON

When you buy large 50c size bottle of Halo Shampoo, your dealer will also give you medium-size bottle, FREE. Try free bottle. If you don't agree it gives your hair glamorous new beauty, return unused large bottle of Halo to your dealer, and he will refund your money in full. Limit one free bottle per family. Supply limited and going fast!

HURRY! ONLY A FEW DAYS LEFT! SEE YOUR DEALER TODAY!

Week's Doings of Chicagoland Women's Clubs

Club notices for the Sunday Tribune must reach the club editor by Tuesday noon preceding the Sunday of publication. Notices must be signed with the name, address, and telephone number of the member submitting the notice. Notices must include the place, date, and hour of the meeting or event.

Illinois Chapter, National Society, Daughters of Founders, and Patriots of America—Fri., 1, Blackstone hotel, Bunker Hill day annual luncheon, speaker, Joseph G. Gorman.

Credit Women's Club of the Chicago Association of Credit Men—Tues., 6:15, Old Town room of Hotel Sherman, dinner meeting, program by Mabel Keech, Lenore Giuntoli, soprano. Miss Catherine Tebrugge, vice president, in charge.

Miss Catherine Tebrugge. [Sharon Photo.]

First District Illinois State Nurses' Association—Tues., 1 to 5, Chicago Historical society, Clark st. and North av., meeting, tour, tea, music by Minnie C. Jornberg, violinist.

Woman's City Club of Chicago, 410 S. Michigan av.—Tues., 8, at home to members, friends.

Sigma Kappa Pi National Sorority—Next Sun. afternoon, Crystal ballroom Blackstone hotel, formal initiation of Chicago, St. Louis, Kankakee, Blue Island Chapters. Miss Frances Walsh, national president, in charge. Miss Evelyn Keonneke, member of committee on arrangements.

Miss Evelyn Koenneke. [Marshall Photo.]

British Old People's Home—Tues., 1:30, First National Bank building, monthly meeting.

Chicago Woman's Club, 72 E. 11th st.—Wed., 10, 12, 1, club French classes. 11, summer activities program, speaker, Mrs. Gerard A. Connor, "Books, the Arches and Buttresses of Our Living." 12:30, luncheon. 2, card party. 10:30 to 2, lending library open. Exhibition through June 30 of paintings by Castel.

Chi-Cadettes—Wed., 8, Austin Town-hall, Central av. and lake st., card party, prizes.

Kappa Delta Phi Sorority—Fri., Sat., Sun., La Salle hotel, 10th national convention. Miss Lorraine Kenny, chairman.

Lloyd George Chapter of the Daughters of the British Empire in Illinois—Tues., 7:30, Central Eleanor club, 16 N. State st., meeting.

Lake Shore Business and Professional Women's Club—Today, 3:30, GreatNorthern theater, members attend Illinois Symphony orchestra concert. Mrs. Christian Mayher, president.

Mrs. Beulah Christian Mayher [Koehne Photo.]

Jewish Big Sisters, State-Lake bldg.—Today luncheon, social afternoon for 20 older Little Sisters.

La Rabida Jackson Park Sanitarium—Mon., 9:30, Del Prado hotel, trustees' meeting. 10:30, board meeting. Tues., 12:30, Mickelberry's, 2300 W. 95th st., luncheon, bridge party.

Chicago Dietetic Association, 209 S. State st.—Wed., 8, meeting, speakers, Dr. Henry T. Ricketts, Sarah Elkin Braun, "Teaching the Diabetic Patient."

Association of '93ers, World's Columbian Exposition—Tues., 1:30, 14 E. Monroe st., luncheon.

Omega Tau Alpha Sorority—Sat., Vienna suite, Bismarck hotel, sixth annual cabaret dance.

Chicago Woman's Ideal Club—Tues., 10:30, Morgan Park Home for Dependent Children, 107th st. and Prospect av., board of managers' meeting, luncheon.

Through the Looking Glass

By Eleanor Nangle

[TRIBUNE Studio Photo.]

Doesn't it look pleasant? It is, too, as many Chicago patrons of a new beauty salon have discovered. Two sun drenched balconies are perfect spots in which to have a manicure, a hair brushing, or even the usual drying. To sit under a dryer outdoors is to know that the process needn't be torture.

The whole theme of hair care and hair thought these days is reconditioning. Women are giving as much, maybe more, attention to hair health as they are to coiffures, which certainly is a good thing. It should lead to a new era of hair that is beautiful in itself.

Any expert will tell you that sun drying is beneficial. Of course, it has its drawbacks if you want a wave pressed in, but it wouldn't hurt a bit to dry the hair by sun whenever possible and then have it set with lotion. You would be a long time finding a better treatment for hair than a good shampoo followed by a bang-up brushing in the sunshine.

• • •

Any idea that we were blasé about beauty salons was dissipated the other day when we visited one of Chicago's new ones. It's perched sky-high on the very top floor of one of our tall buildings. It's huge, airy, high ceilinged, AND there are balconies!

There is a charming, small, sunny balcony where you can have a sun bath, a scalp massage and brushing, and a manicure at the same time. It's never really hot, because it's up so high, but you always have that lovely, luxurious feeling of basking contentedly.

The other balcony is even more exciting. This is a long one, lined with the most comfortable sort of chairs. After your shampoo you can almost stretch out here. The establishment's owner had the brilliant idea of plugs in the outer wall. The dryer is used right outdoors.

• • •

As one who belongs to the school of thought which lists dryers as inventions of the devil, but necessary torture, we go for this in a big way. It's actually fun to sit under the dryer on a sun dappled balcony, pleasantly breezy, that affords a magnificent bird's-eye view of Chicago. A view, by the way, that is startling in its beauty.

In case you're afraid we are carried away by the novelty of all this, we should tell you that the shop's services are of the best. If you want your hair hand dried, just ask. It takes time and, necessarily, costs a bit more, but it's worth it. And it's fun.

[*For information about this beauty salon, telephone Eleanor Nangle, Superior 0100, or write to her in care of the Chicago Tribune.*]

Eleanor Nangle, "through her looking glass," sees everything that is new in the fascinating realm of beauty aids and tells you about them daily in The Chicago Tribune.

Crossword Answer

S	T	E	P	S		A	L	A	S		A	B	E	D
C	O	M	E	T		B	A	T	H		A	R	A	R
A	R	I	S	E		A	N	T	E		M	A	G	I
B	E	T	T	E	R		E	A	R	S		I	L	L
			S	L	I	P		C	I	T	A	D	E	L
P	I	N		Y	O	U	T	H	F	U	L			
I	D	O	L		T	R	Y		F	L	I	G	H	T
E	L	V	E	S		E	P	I		M	A	N	O	R
R	E	A	D	E	R		E	R	A		S	A	M	E
			G	R	U	E	S	O	M	E		W	E	E
S	L	E	E	V	E	S		N	E	R	O			
T	O	N		E	L	M	S		N	E	P	H	E	W
R	O	T	S		L	O	A	M		C	E	A	S	E
A	S	E	A		I	N	R	O		T	R	I	N	E
P	E	R	T		A	D	D	A		S	A	L	E	S

Floods and Storms Fail to Stop Mail Carrier

Mrs. Hazel E. McAllester, mother of five children, has delivered the mail between North Turner and Leeds, Me., for five years in storm and flood without missing a single day.

Shun Too Deep Suntan, Girls; Not in Style

Health hints for your hands are discussed in the booklet, "Handmade Hand Beauty," by Antoinette Donnelly, Tribune beauty editor. Get this practical booklet on how to care for the hands. On sale at the Tribune Public Service offices, 1 South Dearborn street and Tribune Tower. Price, 5 cents. By postpaid mail, 7 cents.

By Antoinette Donnelly.

[Copyright: 1938: By The Chicago Tribune-N. Y. News Syndicate, Inc.]

Let the boys indulge this season in the mahogany tans, girls, but DON'T you try to outrival them as Polynesian naturals. Don't even try to rival them. All you should let the sun and outdoors do for you this year is to become a nice golden bronzey tint. Even a bit lighter will do. DON'T let yourself be one of those nut-brown sisters this year, whatever you do, unless, of course, you don't mind being a dated individual of the vintage of a couple of years ago.

That dusky skin transformation just does not go with this year's summer clothes. They cry for a maid not too tanned. To be burned would be out of the picture entirely. Could you, if you were a romantic young man, visualize yourself succumbing to the lures of a burned and blistered untouchable? However, that's not the real arguing point. What's being done and what's not being done hits you closer. And the deep tan is not "in" this year.

• • •

It is a good thing that this fashion edict has caught on, for skins can suffer untold damage from the excessive exposure and deep tanning. If you ever have had to nurse that skin through a following season and aim to camouflage yourself as a delicate petal of a woman, you know what is meant. Nothing is uglier than the bare-backed frock exposing a rim of white skin against the dusky tan coverage. So take your sunburn easily, girls. The slight tanning is universally becoming, but not the other. I would make a suggestion to you. Get from the 5 and 10, say, a few small containers of tannish shade powders from the fawn shade to the very dark, and observe which is your most flattering, which your most disfiguring, and then regulate your sun tan dosages accordingly.

The stores are overflowing with protective ointments and protective hats, the latter simply scrumptious this year. Keep the large beach hat on all the time you are out of the water, because you not only want to protect the skin, but protect the hair and eyes as well. Especially if you have been enjoying any hair coloring treatments you must not let the sun play strongly on it. You can come home with an amazingly unbecoming hair shade as a consequence of the too prolonged exposure. Even your own natural locks often undergo a draining of color with the excessive exposure. And, as hinted in the beginning, when the orchestra strikes up and you are due to appear in your lovely organza, muslin, chiffon, or other flimsy, delightful frock, you want to look the girl who belongs in it.

• • •

Not enough is said about eye care during the beach season. You can do an inordinate amount of damage to your orbs if you won't shield them from harm. You can convert a perfectly good pair of eyes into funny little gimlets when they are forced to see through puffy lids that have been swollen by sunburn.

Do I imagine it, or am I right in thinking I see a great increase in these perpendicular wrinkles over the nose bridge? It seems to me there is an enormous number of victims. Not, perhaps, from beach and sun, but these might easily start them. You must squint when your eyes are unshielded. Optical specialists concur in the belief, incidentally, that the lighter tinted lens in your sun glasses is better for you to use than the dark ones. Too, they are advocating better fitted glasses for sports wear if you are a continuous wearer of them outdoors. You know, of course, that your eyes can get something akin to a sunstroke. When they sting and burn after exposure, and a headache accompanies the stinging and burning, your eyes are susceptible and you would better wear glasses all the time outdoors.

On the beach, the golf course, out in a boat or motoring, keep your eye protection in mind, for with today's cosmetic eye lure you have to have a nice clear eye and unswollen lid to work upon. Too, if you are outdoors much, a wash a day with an eye cleansing lotion is a commended procedure and a particular lid cleansing performance to follow just to eliminate every last grain of dust.

Underslip Styled in Paris Is Masterpiece of Fitting

By Bettina Bedwell.

PARIS.—[Special.]—Parisian couturiers, famous as they are for dresses and coats, and as fond as they are of designing new models to keep the fashion world interested, still have a practical thought now and then. One of these utilitarian points of view concerns lingerie. Since dresses these days are flared as to skirt, fitted as to waistline and bustline, underthings must be styled to correspond, and the slip illustrated today is a case in point.

One of the better known designers brought out this model, and I've copied it for you faithfully. It artfully combines trimness and a tailored air with that femininity which is so precious to women. Its "bra" top, fitted to perfection, has a V neckline and straps which "stay put" and are comfortable. The paneled effect at the waistline is a strategy designed to give that sculptured look. No single scrap of material is allowed to bulge. The skirt, while it is fitted superbly at the hips, gradually flares toward the hem. Notice, please, the décolletage in the back!

You may leave the garment severely plain, with merely bound edges, or you may treat it to a lace trim, narrow and simple.

Satin and crêpe, and even some of the supple lingerie cottons, are ideal for this model, the pattern number of which is 5245.

Order for Paris Pattern

Chicago Tribune Paris Pattern, 119 W. 19th St., New York City.

Inclosed please find $............

Please send me Paris Pattern No. 5245.

Name ....

Address ....

City ....

State ....

Size ....

Name and address should be written or printed clearly on the dotted line. Include 15 cents in stamps or coin for each pattern desired, and mail order to the above address.

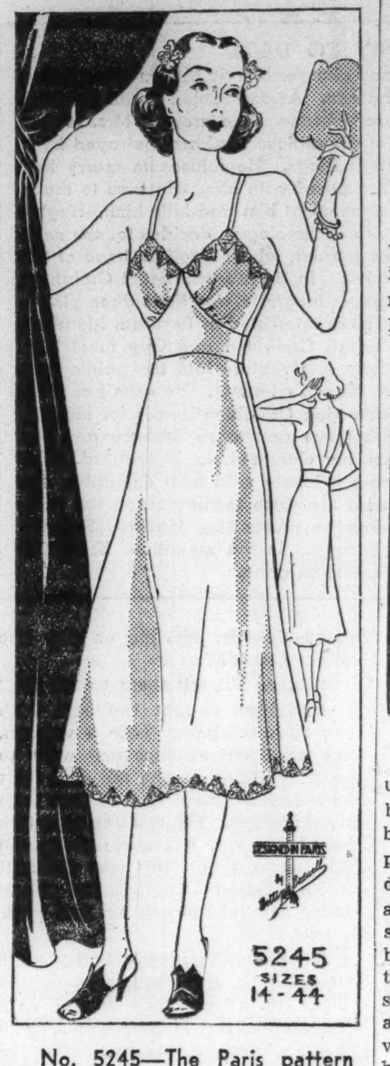

No. 5245—The Paris pattern for this slip is available in sizes 14 and 16, and in 36, 38, 40, 42, and 44 inches bust measurement.

Pachyderm with Roguish Air Is Figure of Quilt

Patterns of this design are 5 cents, stamps or coin. Address Nancy Cabot, Chicago Tribune, or call at one of the Tribune Public Service offices, 1 South Dearborn street or Tribune Tower.

By Nancy Cabot.

"Old Jumbo" is a quilt pattern which requires no stretch of the imagination. The expression of this roguish old pachyderm is one to delight the smallest child when it is used as decoration for a coverlet. The body is done in a dull violet with blue and gold trappings. The tusk is properly adorned with a dull gold ball done in embroidery. The pink eye and black pupil also are stitched with silk. The ear is outlined with embroidery silk to match the body of the elephant. Six applique blocks and six plain ones are set together in an alternate arrangement and finished with a four inch border and a one-half inch bias binding.

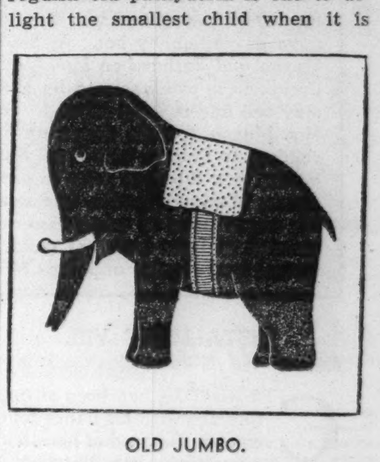

OLD JUMBO.

For a limited period Nancy Cabot offers 10 quilt patterns of her own choice at a price of 10 cents for the group (12 cents by mail). Address Nancy Cabot, Chicago Tribune, or call at one of the Tribune Public Service offices, 1 South Dearborn street and Tribune Tower.

British Princess Elizabeth Assumes First Public Office

Princess Elizabeth of England recently assumed her first public office upon reaching her twelfth birthday. She is president of the Children's League of Princess Elizabeth of York Hospital for Children at Shadwell.

Clotilde Children's Fashions

These practical overalls for active, playing youngsters are as pretty as they are utilitarian. They are not puritan plain, as are most overalls for play. They have a ruffled collar, puffed sleeves with ruffled edge to match that on the collar, and appliqué tulips at the smartly belted waistline. These flowers match the fabric of the collar. Notice that the belt ties sash-fashion at the back, in a voluminous bow, and that there is a pert litt e pocket on the trousers. The legs are cut full for comfort and gracefulness.

If you like, make the garment plain by omitting ruffling and making the trousers with suspenders, instead of with the tuck-in blouse.

You can use almost any color scheme, and the material selected needn't be terribly heavy. The original, for example, is fashioned of flowered percale with the accessories in piqué.

Remember that seersucker is a versatile fabric. It is available in a wide variety of colors and it tailors beautifully. One of the marvelous things about it, mother will be glad to know, is that it needs no pressing. Simply swish it around in the suds, rinse it, and dry. That's all there is to the laundering of the material, which is perfect for these overalls.

Style No. 2636 is designed for sizes 2, 4 and 6 years. Size 4 requires 2 yards of 39 inch material, with ½ yard of 35 inch contrasting.

Order for Clotilde Children's Fashions

CHICAGO TRIBUNE, P. O. BOX 537, Grand Central Station, NEW YORK CITY.

Inclosed find $.......... Please send me the Children's Pattern listed below:

Pattern No. 2636. Size..............

Write plainly, giving size of pattern desired. Include 10 cents in stamps or coin [coin preferred; wrap it carefully].

Name ....

Number and street............................

....

City ....

State ....

To Keep Your Skin Young Looking Use Mercolized Wax

MAKE your skin look fresh again. Flake off the stale surface skin. Reveal the clear, young looking underskin by using Mercolized Wax regularly.

This Face Cream of Beautiful Women—Mercolized Wax—also has the additional benefits of being an all-in-one cleansing, softening, bleaching and lubricating cream.

Start using Mercolized Wax tonight. Your outer skin will slough off gradually in tiny invisible particles with discolorations and blemishes due to external causes. Then your underskin will appear smoother, softer, clearer and younger-looking.

Just pat Mercolized Wax on like cold cream at night; wash it off in the morning. Use it on your neck, hands, arms and elbows to keep them clear and smooth, too.

Place your confidence in Mercolized Wax—popular for over a quarter of a century with millions of beauty-wise women all over the world. It provides a simple, easy way to give the skin inexpensive care at home. Begin your Beauty Campaign tonight with Mercolized Wax. Let it bring out the hidden beauty of your skin.

USE SAXOLITE ASTRINGENT DAILY

A delightfully refreshing astringent for the daily care of the skin. Tingling, antiseptic. Dissolve Saxolite in one-half pint witch hazel.

Sold at drug and department stores everywhere.

BLONDES!

Keep Hair Golden With New Shampoo!

Bring out the full radiant loveliness of blonde hair with NEW BLONDEX, the Shampoo and Special Golden Rinse that keep it lighter, lovelier, and gives it the lustrous, golden sheen—the alluring highlights that can make blonde hair so attractive. Try BLONDEX today. Costs but a few cents to use and is absolutely safe. New combination package—shampoo with separate rinse—sold at all stores.

TINTEX offers a $2 value for only 50¢

AND TWO TINTEX BOX-TOPS

HAND-COLORED MINIATURE OF YOURSELF IN A 24-KT. GOLD-PLATED FRAME

Practically a Gift—to encourage you to try TINTEX. Just send *two top-flaps* from any TINTEX boxes (*Gray Box, Blue Box, Curtain Ecru, Color Remover* or *Whitex Bluing*) and 50¢ IN COIN with *any* size snapshot or negative. Your miniature, and original, will be mailed, post-paid, within 10 days.

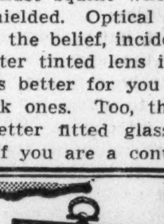

SIZE—3¼ in. x 4¼ in. For a Limited Time Only

Send to—TINTEX PREMIUM DEPT. B. P.O. Box 125, Station D, New York, N. Y.

"Thanks for TINTEX! It saved dollars on my wardrobe!"

MILLIONS of smart women sing the praises of Tintex! *Because* it brings gay, new color to faded apparel and home decorations. *Because* it brings important savings to every household. Use Tintex today on *your* faded dresses, sweaters, curtains, etc. No muss or fuss. Simple as A B C. And what gloriously beautiful, perfect results! Remember—TINTEX—*today!*

48 brilliant, long-lasting colors at DRUG STORES and NOTION COUNTERS

PARK & TILFORD *Product*

Tintex *World's Largest Selling* TINTS *and* DYES

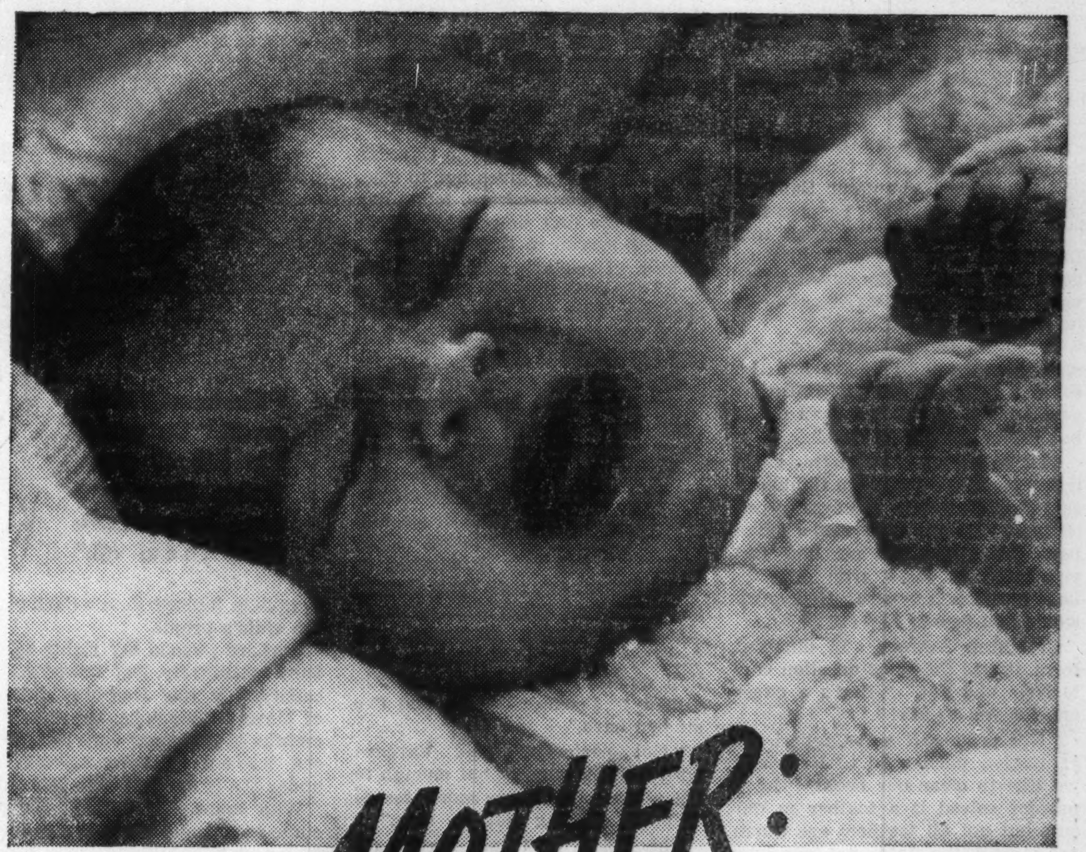

MOTHER:

When your baby is suffering KNOW what to do

DON'T be *helpless* when an emergency arises! Every mother should *know* what to do. Don't trust to luck that your household will *escape* emergencies. You may be next. Be prepared!

At your drug store you can now get (while they last) a copy of Dr. Allan Roy Dafoe's new book—*free* with a purchase of "Lysol" disinfectant. Few doctors have had to deal with home emergencies as Dr. Dafoe has. Great distances, hard travel, in the Canadian back country forced him to teach his people what to do in emergencies till he got there. Now the benefit of this experience is yours, *free!* Accept "Lysol's" offer of first-aid facts. Ask, when you buy "Lysol", for your copy of Dr. Dafoe's book.

FREE! Dr. Dafoe's Book on Home Emergencies, 32 pages, 53 sections.

Do you know how to . . . Dress a wound? Treat animal bites? Stop hiccups? Revive an asphyxiated person? These are just a few of many subjects this book covers, in clear, simple language anyone can understand. Free with any purchase of "Lysol", *for a limited time.*

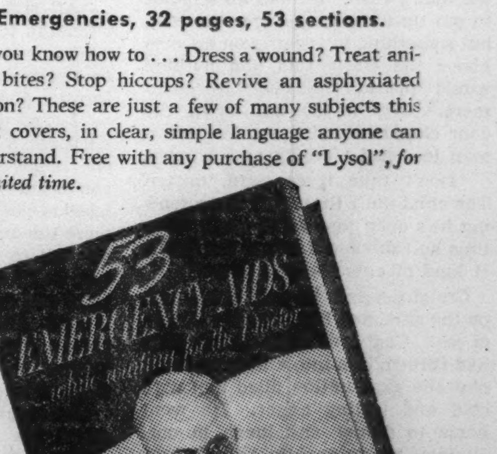

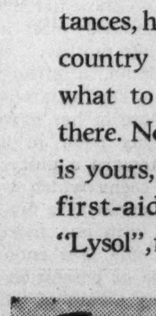

Used in the care of the Quintuplets since the day they were born . . .

Lysol Disinfectant

If your drug store cannot supply you—mail this to LYSOL, Bloomfield, N. J., Dept. 6-C.T.

(Enclose "Lysol" carton front. Dr. Dafoe's book will be sent at once, free and post-paid.)

Name ____________________

Street ____________________

City __________ *State* __________

Copyright 1938 by Lehn & Fink Products Corp.

In Defense of Mrs. Maxon

By George Agnew Chamberlain

Marcia Maxon Accepts an Invitation for Barbara and Herself and They Meet Two Men from Home

THE STORY TO DATE

● The sudden death of her husband plunges Marcia Maxon into a living death, aloof even from her own children. As companion to the children, Barbara Clinton comes to the strange house. She arouses Mrs. Maxon from her apathy by accusing her of cowardice. Barbara, betrayed by a scene of beauty, succumbs to Hugh Riggs. He refuses to marry her. Marcia goes to Hugh's apartment to plead with him. He tries to make love to her. She flings a sharp ornament at him and kills him. Hugh's uncle, Creighton Hadley, an amateur archæologist, decides for the sake of his dead sister to investigate the murder, which Caglieri, head of the homicide bureau, calls a perfect crime. In Hugh's apartment Creighton meets Guy McNeir, son of a newspaper magnate, and finds three pleading letters from a woman. Guy, who is interested in Barbara, identifies them as written by her. At the beach Creighton and Guy meet Mrs. Maxon and Barbara on Mrs. Maxon's first venture into the public eye. Creighton is overwhelmed by Mrs. Maxon's beauty. He asks her if he may call and is flatly refused. Soon after Creighton leaves for Mexico. Mrs. Maxon secretly closes up her home and takes Barbara and her children to France, with loyal Sam, her chauffeur, as bodyguard. She agrees to a fabulous price to secure a lovely villa near Chantilly. Its owner, M'sieur D'Urville, had named the price to discourage the sale. His anger turns to admiration when he meets Mrs. Maxon. Barbara remains in Paris until her child is born. In the meantime Creighton returns from Mexico and finds Mrs. Maxon gone.

INSTALMENT VIII.

(Copyright: 1938: By George Agnew Chamberlain.)

CREIGHTON had been sitting forward with his hands folded over the head of his stick. Abruptly he straightened.

"So you thought of that, too, did you?"

"Thought of what?"

"Gloves in summer."

"Sure." The two men eyed each other, each feeling a little deflated at the discovery of the other's perspicacity. "We ain't so dumb, or so bright, as we thought we was," commented Caglieri. "I suppose you came here to find out where them ladies is now?"

"In France," said Creighton.

"Yeah. I suppose he told you that, too."

"No, it was a guess. Ninety-nine out of a hundred——"

"You don't have to finish it," interrupted Caglieri, raising a pudgy hand.

"Where abouts in France?" asked Creighton.

"I don't know—and I'm not ready to find out," said Caglieri. He was silent for a moment, then remarked absently, "Mrs. Maxon drove into town the morning of the murder."

Creighton's head went back with a jerk. "Mrs. Maxon!" Then he laughed. "Say, Caglieri, she never spoke to Hugh Riggs in her life. I doubt if she ever saw him. Besides, if you'd ever laid eyes on her——"

"Lay off it, teacher," interrupted Caglieri. "She didn't drive the car herself."

"O, of course," said Creighton. "Well, who did?"

"A guy they all called Sam, but his name is Herbert Bachman."

"An alias, eh?"

"O, no, nothing as exciting as that. She just had a family trick of calling each chauffeur Sam as they come along." He paused. "There's nothing wrong with this Bachman's record except he's so good they sneaked him out of infantry into intelligence six weeks after he signed up for the war."

Creighton thought hard. "I get you. You think he'd have had the sense to put on gloves. But that would mean not only a man did it but premeditation as well."

"I'd be a poor hand at this game if you could tell what I'm thinking," said Caglieri slowly. His eyes turned leaden. "By the way, while you're here you might tell me how bad you want to know who done it. Let's measure it in cash. How much would you pay to find out?"

Creighton frowned. In different form, it was the same question Guy McNeir had put. "That's a queer one for you to ask!"

"Not so queer," said Caglieri, his expression unchanged. "Naturally we like to clear our books. Every murder solved is a feather in our cap, but not all feathers are worth the same to the state—not by a long shot. That's why I asked you to measure it in cash. How much?"

"Not a cent," said Creighton promptly—too promptly. "I've never tipped a head waiter or paid any other man to do his duty."

Caglieri bounced out of his chair; from leaden his eyes became molten. "Aw, you dumbbell," he screeched, "there's the door! Take the first elevator left or right. Hey, sergeant! Show this gink out."

Almost instantly the guard appeared from nowhere and went to work. Creighton saw red; for the first time in his life he was getting the bum's rush. He had an impulse to put up a fight whatever the cost, but something in the grip on his arm above the elbow told him nothing would please the burly sergeant more. Out in the hall, with the door closed behind them, the policeman loosened his hold and grinned.

"Don't take it so hard, mister. The chief pulls that trick of pretending he's open to a bit of graft every time he thinks he's talked too much. It kind of cuts the gab short."

Creighton felt he had taken one on the chin, and here was the bucket of ice! Caglieri's little one-act play had thrown him into a flaming rage; now the explanation filled him with cold and lasting anger. He went home to dinner and lunch in one. Hungry, he ate rapidly, but lingered long over his coffee. Abruptly he called for the evening paper and scanned the shipping news.

"Bert!"

"Yes, sir."

"I'm sailing for Europe at midnight. Summer clothes. Get busy, now, step on it. I'd like to take the car, but there isn't time."

"Me, too?" asked Bert hopefully.

"No, not you. My passport's in order, and yours isn't."

"Even if me and the car could make it?"

"Not even if we had a week to get ready. You and the car go as far as the dock. Bert!"

"Yes, sir."

"One thing more. Not a word to anybody—Mr. McNeir or any one else. Got it?"

"Sure. I'll tell them to tell me."

Creighton caught the boat with an hour to spare. Like a veteran, he unpacked at once and went to bed. Walking on the top deck next morning, he came face to face with Guy McNeir. The meeting gave him a severe jolt, but surprisingly did not anger him. This was different from Caglieri. Caglieri had played dirt, and in addition he had blundered.

To have Creighton Hadley manhandled by a uniform was on the level of a schoolboy toying with dynamite. But McNeir was a clean fighter, entitled to credit for the winning of a round. Creighton actually felt pleased at the chance to keep him in sight.

"Quick work, Guy. How did you know?"

"You think too fast and too slow," said Guy. "The boat didn't sail until twelve."

"That's right," said Creighton with a nod. "I got to the dock an hour too early, and in my own car, too."

"O, we'd have spotted a taxi just as easy."

"There's something missing, Guy. Where's your red-headed shadow?"

"He's got a real job now, shadowing Caglieri. It's a new lineup, Creight; O'Malley and me against you and Caglieri; and I don't mind betting before we get through the two of us will make a holy show of the two of you."

"Good luck to the four of us," said Creighton coolly. "What about a drink?"

● ● ●

BARBARA, driving the tiny car Marcia had given her to celebrate her recovery, found her way for the first time to Pontarme unaided, turned in through the colonnade of poplars, and passed beneath the arch into the court of the château. She felt she could have made the trip blindfolded, so often had she talked it over.

Yet when she sprang out it was to stand swaying with hand over her heart, for the beauty of Virelay had an unpredictable quality that poured over her like a flood. Philip, back from school for the Easter holidays, discovered her first, then Bruce, and finally Winifred in jodhpurs. They rushed at her and threatened to knock her off her feet, their throats so choked they could utter no word.

Winifred finally recovered sufficiently to gasp: "Barbara, darling, do you speak French perfectly already? Because I don't, and I've studied hard."

"Not perfectly," said Barbara with a quick laugh, "but enough to get along. Just a few more lessons and I'm coming out to stay."

She looked up to see Marcia descending the steps, her eyes surprised, but both hands outthrown in welcome. Behind her followed a cadaverous man in riding clothes. Barbara recognized him at once; he must be M'sieur D'Urville, come to take Winifred for a canter. But apparently he had heard nothing of herself, for she could feel herself being studied and then carefully measured as Marcia introduced he as her cousin.

"O, M'sieur D'Urville," cried Winifred, raising beseeching eyes, "please forgive me, but I can't ride today—I can't possibly, now that Barbara's here."

"All right, my child," said D'Urville, and turned ruefully to Marcia. "Why is it you will not ride? To be at the door of the loveliest of all forests, and not ride!"

"I used to ride," said Marcia temporizingly. Indeed, why shouldn't she renew a habit of her girlhood, she asked herself, and paused, astonished at her own deliverance. Where were the chains that bound her present self to that Marcia Maxon who had twice died—once with her husband and again when she had killed Hugh Riggs? Gone—amazingly gone. She laughed aloud, a low laugh. "Anyway, I couldn't possibly today; I have no clothes."

Her laugh, so rare D'Urville could count the times he had heard it during many months, stirred him in a peculiar manner, as if it were a decoration seldom bestowed. "Do me this favor," he begged. "Order some at once. Will you?"

She promised, and promptly Philip volunteered: "I'll go with you, M'sieur D'Urville; I can get ready in a jiffy."

"Fine, my boy; hurry along," said D'Urville.

He spoke cheerfully, but as his eyes followed Barbara, dragged away for a tour of inspection by Winifred and Bruce, he was troubled by a faint premonition that her coming was like the dropping of a pebble in a still pool. Marcia was not the only one who had found breath-taking peace at Virelay; he had shared it—by act and deportment he was in large measure its creator. Yet not wholly, for it was she who had set the key for their companionship. She was different from any woman he had ever known—warm, yet withdrawn.

"Your cousin," he murmured. "What a lovely girl!"

"Yes," said Marcia, a smile curving her lips, "and quite soon now she'll be back with us permanently."

Barbara, leaving her baby in Madame Tonneau's care, drove daily out to Virelay, but before long could reverse the process and drive daily into town. Frequently Marcia went with her, for she was attending to the intricacies of adoption with a foresight so shrewd it was to leave Botquelin himself in the dark as to the child's origin.

Barbara yielded her rights to the baby reluctantly, but bowed to necessity, for this was the greatest of Marcia's triumphs, the crown on months of planning; only thus could she bring Barbara unsuspected under the same roof with her child.

Who knew the truth? To the clinic as a whole the case was merely one of thousand, as easily forgotten as a single surge in the water that flows through a mill. Madame Tonneau knew, Sam undoubtedly knew also, but their lips were sealed by love for Barbara and loyalty to herself.

Achievement filled Marcia with content. It began to look as if she had thought of everything. What had been her ambition? To step so completely into a new environment that Barbara's absence and return, even the adding of an adopted baby to the Maxon brood, could appear as natural bits in the pattern of everyday life.

Henceforth, whatever happened to her, these five beings were as safe as brains and money could make them. Should retribution overtake her she could step out and face the music alone, so far away the blow of scandal would fall lightly within this enchanted refuge.

As for herself, the notion she could pay and pay alone from now on added a sort of fearlessness to her ever-increasing feeling of security and caused her to bloom so that when the day came for her first ride with D'Urville he sensed an indefinable power never before perceived. While the horses walked she might have been Winifred, but when she had had a chance to show her mastery she became somebody else—not Winifred nor yet her mother.

This was a woman, a stranger and a revelation. The squareness of her back, the ease of her gloved hands, the mounting color in her cheeks combined toward a unity of rider, horse, and scene which was like tinder to the smoldering fire in his eyes. To ride with her, merely to be seen at her side, was enough to awake the pride of possession in any man. Scarcely aware of what he did, he stepped out of the rôle he had played so long.

"You know, of course, what they'll be saying if we do this often," he warned.

"Does it matter?" she asked indifferently.

He cast her a quick glance, startled and wondering. Her composure was unmistakable. It thrust him back on the level platform of friendship with a vengeance, but in spite of his chagrin he managed a laugh.

"Not if it doesn't to you!"

The odd note of his laughter drew her attention. She looked at him squarely, her eyes grave. He, too, seemed different on a horse. Afoot he stooped and appeared always to be lounging, but in the saddle he was so erect his carriage restored his height and lent him power. She had noticed it before, but today there was something more—something buried striving to emerge.

"I assure you it doesn't," she said, uneasy and impatient at her own mystification. Then quite suddenly the truth in her past towered before her, making this threat of possible gossip seem puerile. A moment ago she had been happy—happier than at any time since the faraway day of division—and that he should have awakened her, however innocently, filled her with resentment. "I care nothing what people say about me—nothing!"

Her vehemence bewildered him; he did not doubt the accuracy of his previous reading of her character, but he could not help suspecting profundities he had failed to fathom.

Doubtless she was all he had thought, but perhaps she was much more—the supernal companion so constantly dreamed, so rarely attained, to whom the gift of love is above all chains. Wild hope, long dead, stirred in his breast. His eyes, deep and luminous, enveloped her almost as if to seize and hold her still, to make her listen.

"The beauty of the world," he said, "is full of gaps. Today there are none, for you have filled them all."

● ● ●

HER first feeling at this startling change in the tenor of their long association was one of outrage. Her thoughts had been so far away, so completely out of his range! She flushed and raised her head in anger, but promptly her good sense came to the rescue. What outrage had been committed? None. She had received a compliment, and the shock, after so many years of seclusion, was like being plunged into cold water. She gasped, but came up smiling—a forced smile.

"Let's gallop," she cried, and was off.

Thus the incident remained a mere incident, but late in the evening when she was alone it returned to loom in its true proportions over the days to come. In the face of courtship by D'Urville or any other man, where did she stand? Can anybody lop off the past completely even by a superhuman effort? Factors she had ignored crowded to the fore—her own upbringing, her sense of fair play, above all the sincerity which in herself and others seemed the very breath of life and made every form of subterfuge abhorrent.

She was already deeply obligated to Pierre—suppose she were drawn to him? What could she do or say? If she dared confess the ghastly truth what love could stand against it? The alternative was lifelong silence—to marry and live in silence beneath a hanging sword, subjecting an innocent partner to that day of retribution she stood so ready to face alone. Since either course was unthinkable, there must be a middle road.

She paced the floor in her agitation, haunted by the conviction that in some way not yet clear this was a crucial hour. Ought she to resume the veil of the recluse she had worn for so long at Shively? That was one answer, but she recoiled from it, the fullness of a new life fresh on her lips. No, she could not and would not step back out of this present pleasant world she had built with brain and hand. Then what? Can a woman stop love in its tracks? Of course she can.

The answer came so pat she almost spoke the words aloud. She stood quite still, her hands half raised at her sides. Slowly her eyes widened and the dusky color rose to her cheeks. She had found her middle road—a road away from fear. Accept every other pleasure frankly, lock out only love. An unassailable tower, her conscience assured her, commits no crime except against itself.

During the weeks that followed D'Urville had reason to believe himself bewitched. From relief at finding that Mrs. Maxon would still ride with him he plunged into one mystification after another. She waved aside a formal proposal of marriage with a negligent finality that brought a stain to his cheeks. His estimate of her beauty alone did not alter; all else went by the board.

For an even month Creighton Hadley and Guy McNeir, manacled to each other by their joint search, combed Paris—embassy, hotels, consulate general, travel agencies, newspaper bureaus, and police files—for a trace of Mrs. Maxon.

It had been easy enough to check up on the landing at Cherbourg and the start toward Paris, but after that—nothing. European banks and express agencies, liable under the law, deny knowledge automatically, and neither Creighton nor Guy could imagine a deep-rooted background capable of choosing a hotel so select it was deliberately unlisted.

There remained the penciled immigration cards, carelessly compiled nowadays and in this case completely—perhaps purposely—illegible. No wonder Creighton saw mystery right, left, and in the fog ahead. To him all this looked like the most cunning evasion, and as for McNeir, at first he had been incredulous, then amused, but now he was bored. He toyed with his food at a side table for two in the smartest restaurant in Paris, letting his eyes, weary of other sights, dwell on the excellent cut of Creighton's evening clothes.

"Let's call it a day," he suggested. "If you'll cry quits I will—and we can beat it for home."

"Not me!" said Creighton promptly. "You may be through, but I've only started. Add all this expert hiding to the closed house and we've certainly got something. It's here somewhere, and I'm going to root until I dig it out."

Then Guy unbottled. "There's a mean streak in you, Creight. You get slapped by a woman, and you stay slapped for a year! I step on your toes; I didn't mean to, and said I was sorry. Did that fix it? O, no; you changed color like a chameleon, and you've never quite switched back. Because you flopped as a detective you want to lower yourself by easy stages to the level of a dick.

"What's the idea? Don't fool yourself you give a tinker's dam who killed Hugh. All you're doing is nursing a hangover of hurt pride. Why, you haven't even a grievance! For a few weeks, months ago, you were human and liked it. Why not try it again? What fun do you get out of being a painted pedestal for a sore head?"

For a moment Creighton vacillated. Was Guy right? On all but one point—something he knew nothing about—and its omission was fatal. The insolence of authority, cowardly and safe behind the law, gnawed at Creighton's vitals. He, Creighton Hadley, had been manhandled by a policeman, and for that he would never forgive Caglieri. How to hit back? Was there any better way than to make a fool of him at his own job? By heaven, he'd do it yet, and for a starter he would turn the tables on McNeir.

"I wish I had your capacity for rudeness, Guy, but I've never caught the trick of the verbal bludgeon. That's why I haven't clubbed you into explaining how you came to turn so soft you ought to be kicked sky high by the collective boot of your chosen profession."

"That's so," said Guy slowly, licking dry lips, "you never have asked. All right. Do you want me to tell you now?"

"No! The last thing I want is to have my guns spiked—because I'm going to shoot whether you're in the way or not."

The words were scarcely out of his mouth when he turned his head as if his name had been called, to look into the distant eyes of Marcia Maxon. Not a dream—Marcia Maxon in the flesh.

● ● ●

THE day had come when Winifred could scribble breathlessly to Philip, back at school: "O, Philip, what do you think? Mother has adopted a baby—a brand new baby! He's terribly fat. He crinkles his eyes tight shut when he laughs, and bubbles come out of his mouth. His name is Michael. We all adore him, and so will you."

Pierre D'Urville, upon being presented with all formality to the new co-heir, was so impressed by the rapt faces of Marcia, Barbara, Winifred, and even Bruce that he felt a twinge of loneliness as if he were being left out. Striving for inclusion and sensing a great occasion, he proposed a celebration. He promised a silver mug for the baby, suggested separate treats for Bruce and Winifred, and invited Marcia and Barbara to dine in town. Barbara could scarcely believe her ears when she heard Marcia accept and furthermore agree to M'sieur Botquelin as a fourth.

"Marcia," she asked as soon as D'Urville had left, "why did you say we'd go?"

"Because I want to."

"You weren't thinking only of me?"

"That's strange," said Marcia after a pause. "For once I wasn't thinking of you at all; only of myself."

"Aren't you afraid?" asked Barbara hesitatingly, reluctant to recall a shadow to the glowing face before her.

"No," said Marcia with a frank smile of understanding, "I'm afraid of nothing and nobody."

"I have a feeling you'll be sorry," said Barbara, puzzled and gloomy. "O, Marcia, why take a risk? We're all so happy now—so divinely happy."

"That's why. It isn't a risk any more—not for me."

The statement was clear enough to herself, but it thrust Barbara farther into the dark. She could have pressed for an explanation, but hesitated, absorbed in a sudden recollection.

There had actually been a time when she was the stronger, when she had whipped an all but forgotten Mrs. Maxon out of cowardice into line! Now it seemed incredible, for something far more complex than a mere turning of the tables had come about. She felt she stood in the path of a force as real as a growing river and yielded in bewildered silence to its current.

Again, as once long ago, Barbara was surprised at Marcia's knowledge of the right thing to wear, a habit so inbred that years of seclusion had left it intact. It was she who ordered, chose, and directed for both of them, and the result was such that upon their arrival at the ultra-fashionable restaurant Pierre D'Urville's eyes glowed, while M'sieur Botquelin's frankly stared in genial admiration.

For half an hour an air of undiluted content pervaded Barbara; then her gaze, drinking of the entrancement around her, stopped with a suddenness that sent the blood from her cheeks. At a small table in a far corner she had recognized Guy McNeir and Creighton Hadley. Sparring for time, she thought she was keeping quite still, but her hand shook violently.

"What's the matter, Barbara?" asked Marcia's steadying voice.

Barbara summoned all her strength. What use could she be to Marcia if she failed to warn her? "Nothing—not with me," she answered stammeringly. "I'm all right; it's only that I thought I saw some one we know."

"Who?"

Barbara looked at her steadfastly. "Mr. Hadley with Guy McNeir."

"Where?" asked Marcia after a pause but with no change of tone.

"In the corner—over your left shoulder."

To Barbara's astonishment Marcia turned her head so boldly the movement drew the attention of the distant tables. Furthermore, she bowed easily, though with no welcoming smile. A visible shock swept through Creighton's body. He rose to his feet impulsively, then caught at his chair with a restraining hand, returned the bow, and sat down.

McNeir's action, once consternation released its paralyzing grip, was in sharp contrast. Without bothering to bow he made so straight for Barbara it looked as if he would walk over the tables in the way.

"Hello, Barbara. Where have you been for the last month?"

"Why—here," she answered, half against her will.

"In Paris?"

"Yes."

"Count one on Hadley, me, and the rest of the underworld!" he murmured.

"And you, Mr. McNeir," asked Marcia coolly, "how long have you and Mr. Hadley been here?"

"A month," said Guy, his eyes still on Barbara. "That's the joke."

"Let me introduce you to M'sieur Pierre d'Urville," said Marcia, "and M'sieur Botquelin."

Without shifting his eyes Guy gave his hand to Botquelin, then extended it vaguely in the direction of the other man. But D'Urville was not one to take any hand unaccompanied by a look. He ignored it; so did Guy.

"Where are you staying?" asked McNeir.

Again Barbara struggled not to answer, yet felt compelled. "With Marcia at the Château de Virelay."

"You're looking fine," he said. "I want to see you, Barbara, I want to see you particularly. What about golf or tennis tomorrow, or would you rather take a ride? I'll find out how to get to Virelay."

"I'm sorry, Guy, but I can't see you."

Then came Marcia's low voice in inexplicable betrayal. "Why not, Barbara? You've been longing to take up golf again."

Guy paid no heed to the interruption. He was staring at Barbara—Barbara laid wide open like a book. Through his shoulders and the back of his head he could feel Creighton coming toward them, following him to see what he was doing.

"Barbara, listen," he whispered for her ear alone. "All you've got to do is to keep your mouth shut. Hear me? Keep your mouth shut."

(To be continued.)

"The beauty of the world," he said, "is full of gaps. Today there are none, for you have filled them all."

THE NEW WYNN SERIES

On what day were you born? Whatever day it was, there are specific astrological influences about which you should know—influences which pertain to your birth date and to no other day in the year. Wynn has compiled, especially for readers of THE TRIBUNE, detailed analyses of the future to Dec. 31, 1938, giving counsel for all activities. Learn of your own astrological pattern for 1938 by filling out the blank below immediately.

AS ABOVE SO BELOW

Look for your birthday or the group in which it appears throughout the following notes—it may be mentioned more than once. Mark it with a pencil wherever you see it, and then heed the counsel given.

By WYNN

This Week's Opportunities for All of Us

For SELLING: Thursday, Friday, and Saturday.

For ROMANCE: Saturday.

For OCCUPATION: Wednesday, Friday, and Saturday.

For LEGAL MATTERS: Friday and Saturday.

For HEALTH: Wednesday, Thursday, Friday, Saturday, and next Sunday.

DAY BY DAY

TODAY, TOMORROW, and TUESDAY: Days to bring your diplomatic ability into the picture when dealing with others. Let the other fellow feel important.

MONDAY, JUNE 13: Keep calm—it would be too easy to get involved in clashes or crashes. Best for those born Dec. 17-29, April 15-27, and Aug. 18-30.

TUESDAY, JUNE 14: Can be good for featuring progressive ideas if you don't neglect practical ones. Best for those born Dec. 29-Jan. 9, April 27-May 10, and Aug. 30-Sept. 12.

WEDNESDAY, THURSDAY, and FRIDAY: Attend to money situations in which the coöperation of others is necessary. Bring budget items into balance.

WEDNESDAY, JUNE 15: Indifference and self-indulgence are today's handicaps—be considerate. Best for those born Jan. 9-21, May 10-22, and Sept. 12-24.

An Open Letter to Fredric March

FREDRIC MARCH

Dear Fredric: Your recent stage engagement was watched with great interest, especially what might have been considered discouraging aspects of it by one less well endowed with fortitude than yourself. But, in case there is a suspicion as to this medium for you, let me urge that you hold whatever negative temptations may come your way—don't give it up entirely. Next January and February will be quite good for you in such a venture, and I hope you try it. With best wishes, WYNN.

THURSDAY, JUNE 16: Give your ideas a chance to cool off before making shifts or changes. Best for those born Jan. 21-Feb. 1, May 22-June 2, and Sept. 24-Oct. 5.

FRIDAY, JUNE 17: Generally favorable with superiors and inferiors. Talk things over. Best for those born Feb. 1-13, June 2-15, and Oct. 5-17.

SATURDAY and next SUNDAY: Excellent for taking care of interests that are not part of your daily routine. Broaden your horizon through travel or study.

SATURDAY, JUNE 18: Put into practice your theories regarding justice and tolerance. Promote harmony. Best for those born Feb. 13-25, June 15-27, and Oct. 17-29.

SUNDAY, JUNE 19: Dig below the surface—watch out for misrepresentation and hidden factors. Best for those born Feb. 25-March 10, June 27-July 11, and Oct. 29-Nov. 11.

FAVORED GROUPS

This week's vibrations favor expansion, creative effort, and the consideration of new plans by those born on and between these dates:

JANUARY 28-31.
FEBRUARY 1-18 and 21-29.
MARCH 1-5 and 13-27.
APRIL, none.
MAY 29-31.
JUNE 1-30.
JULY 1-9 and 14-31.
AUGUST 1.
SEPTEMBER, none.
OCTOBER 1-22 and 25-31.
NOVEMBER 1-6 and 14-28.
DECEMBER, none.

Notable persons born in the foregoing periods are Alice Brady, James Dunn, Lewis Stone, Doris Duke, Jackie Coogan, Aimee Semple McPherson, and Booth Tarkington.

YOUR HOROSCOPE

WYNN, CHICAGO TRIBUNE:
Send me the analysis of my astrological influences.

Name ....
Birth Date ....
Street ....
City, State ....

Price: At the Tribune Public Service Offices (1 South Dearborn or Tribune Tower), 5 cents. Horoscopes ordered by mail must be paid for with 7 cents in STAMPS.

Kitchenware Deserves Best of Daily Care

By Mary Meade.

[Copyright: 1938: By The Chicago Tribune.]

Many a bride pictures her dream kitchen as a sunny room with pretty linoleum, crisp curtains, and shining cookery pots and pans hanging ornamentally along a rack. This is a picture I would not spoil, but I should like to warn every bride to consider utility before decorativeness in choosing cooking equipment.

Much of the newest and best cooking ware is beautifully constructed and can be kept looking bright if it is properly cared for. To assist those who contemplate purchasing new kitchenware I am summarizing information about the most popular types of cooking ware and the care needed to keep each in good condition.

ALUMINUMWARE.

There are two kinds of aluminum utensils, those made by casting the metal in forms and those made by stamping out the sheet metal into various shapes. Cast aluminum is heavy and well suited to waterless cooking, stewing, braising and frying. Sheet aluminum comes in cake pans, pie pans, roasters, and other lighter weight utensils. The best quality aluminum is beautiful enough to adorn any kitchen.

Aluminum is one of the finest materials for evenly absorbing and distributing heat. With proper care it will last a lifetime. In choosing light weight utensils a good quality, not too thin aluminum should be chosen so that denting won't occur.

Don't ever let any one tell you that cooking in aluminum is dangerous to the health. There's absolutely no truth in this old fallacy, as countless physicians and scientists will testify.

CARE OF ALUMINUM: Stains may be removed by scouring with fine steel wool and a good cleansing agent. But never scour the outside of an aluminum pan or the finish will be ruined. If scouring fails to remove stains, water and vinegar may be boiled in the pan to take them out. Polish the outside of shiny cast aluminum pans as you would silverware if it becomes discolored.

Do not allow food to stand in aluminum after it has been cooked, as this is likely to cause discoloration, and strongly alkaline foods may even cause pitting. Do not use strong soaps with aluminum, and do not allow it to stand in soapy dishwater.

Never let water run into a hot aluminum utensil. Allow it to cool first.

Do not scrape out aluminum dishes with a knife. Use a wooden scraper which will not make scratches.

ENAMELWARE.

There is no enamelware which is absolutely chip-proof, but the best grades won't chip if they're handled with ordinary care. The good grades won't stain when foods are cooked in them, and they have a smooth, easily cleaned surface. Enamelware comes in attractive colors and is ideal for sauce pans, double boilers, and other top-of-the-stove cooking. It isn't expensive, and a good quality is long-lived.

CARE OF ENAMELWARE: Wash in soapy water. If it becomes necessary to scour enamelware, use a mild cleanser. Do not stir foods cooked in enamelware with a metal spoon. Use a wooden one. Never allow foods to boil dry in enameled pans.

CAST IRON.

Cast iron still is used for Dutch ovens and frying pans, retains heat well, and is very durable. It is ideal for these two purposes, although not at all decorative. But, of course, one doesn't want decorativeness in such a purely utilitarian implement as a frying pan. Cast iron wears forever.

CARE OF CAST IRON UTENSILS: These must be "broken in" before using. First scour with steel wool and a good cleanser inside and out to remove the lacker coating. Wash in suds, dry, and grease inside and out with an unsalted fat or oil. Leave in a slow oven for two or three hours so that the pores of the metal may fill with the oil. Wash well, oil lightly again, and the utensil is ready for use. After use it should be regreased before being stored.

COPPER UTENSILS.

Copper pots and pans are so beautiful that many women buy them without considering that they are difficult to keep clean and highly polished. They are excellent conductors of heat, however. I would not recommend them for general hard wear, although I do think that a few copper pots and pans, if they are kept clean, are very attractive objects in a kitchen. Copper beverage sets may be kept bright if the lacker is preserved. A quick cleaning in warm suds after use is sufficient. Hot water will remove the coating. If copper is used for cooking it is necessary to remove the coating, of course.

CARE OF COPPER UTENSILS: Equal parts of salt, vinegar, and flour make a good cleansing paste, or a commercially prepared paste for the purpose may be used. After polishing wash in hot suds, scald, and dry thoroughly.

STAINLESS STEEL UTENSILS.

Stainless steel is meant for hard wear and needs little attention. It is very attractive and doesn't lose its bright finish with use, although intense heat may permanently discolor it. Moderate heat always should be used. Heat is likely to be conducted rather unevenly in stainless steel, so one should be careful to avoid scorching food cooked in it.

CARE OF STAINLESS STEEL: These utensils need little care and rarely have to be polished. Any good scouring powder may be used.

TINWARE.

Tinware heats evenly and rapidly and also cools rapidly. It is inexpensive and well adapted for baking pies and cakes. It will rust if not kept perfectly dry.

CARE OF TINWARE: Avoid overheating. Do not cook acid foods in tin, as they eat into it. Wash in soapy water and scour with a good powder when necessary. Dry thoroughly and coat lightly with unsalted oil if it is to be stored for any length of time.

GLASS, EARTHENWARE, SEMI-PORCELAIN.

These materials are used chiefly for baking dishes and are attractive and well adapted to long, slow oven cooking. Sudden changes in temperature may cause them to break.

CARE OF GLASS, EARTHENWARE, ETC.: When food sticks, soak the utensils, then scour with a good powder.

Miss Meade contributes daily to the feature pages of the Chicago Tribune, guiding housewives to the best knowledge of cookery and hostessing. When writing for information, please enclose stamped, self-addressed envelope.

Contract According to Culbertson

Old Man Jones Has His Say on Four Suited Bridge

By Ely Culbertson.

[Copyright: 1938: By Ely Culbertson.]

"What's all this hogwash about five suit bridge?" snorted old man Jones. "Man and boy, I've played whist, bridge-whist, lilies, nullos, auction, and contract, but I always figgered that four suits and fifty-two cards were enough to bring out even my genius. And now they ain't satisfied to hand us a flock o' eagles, they got to mix in a widow to boot!"

"What ya got against widows, grandpa?" piped little Oscar.

"I got nothing against widows, nor eagles neither, in their proper place. And I wouldn't say a word against a new bridge game if players had just naturally outgrown the old one. What gets me sore is the *gall* of people *talking* about 'superseding' contract. Making out, kinda, as though they'd learned all there was to know about contract, had sorta squeezed it dry and now were ready for something more complicated! How d'ya like that? Superseding, 'ndeed! Don't the nitwits realize that contract bridge has *superseded the people* who think they know how to play it? I just wish contract could talk! Even if it could it'd probably be choked up because of laughing. I can just hear it saying: 'Well, this is rich—this talk about adding a new suit and a widow! After all these years about fifty out of the 30,000,000 optimists who call themselves players have pretty well mastered me, and I can even teach a few new tricks to those fifty! The others I can make monkeys of if I really get going. Where do they come off? What *right* have they got to think about a new game when they've just barely been introduced to the old one? Unless, of course, they want to give up, licked!"

Of course, I'm only the columnist, but I must say that old man Jones has got something there!

• • •

"Dear Mr. Culbertson: I am the captain of the Lions team, representing the department of agriculture in the Federal league, and up to recently, leading the league. A recent slump has dropped the team down with the also-rans and we are naturally concerned. At the last session three hands proved disastrous. Since the question involved only concerned the bidding of the North hand I am giving that hand, with the bidding in each case, and would like to have your opinion as to whether or not the bidding was correct:

Hand 1—E-W. not vulnerable. N.S. vulnerable. East dealer.

East	South	West	North
1 spade	1 no trump	Pass	2 hearts

The hand:

♠Q
♥K 10 9 7 5
♦K 6 4
♣K 8 6 4

Hand 2—E-W. not vulnerable. N-S. vulnerable. North dealer.

North	East	South	West
Pass	1 diamond	1 heart	Pass
2 hearts	3 diamonds	3 hearts	Pass
Pass			

The hand:

♠K Q 10 6
♥A 9 7 4
♦J 10 5
♣Q 8

BRIDGE PROBLEM

NORTH
♠A K 9 5
♥K Q J 7 2
♦K 9 5 4
♣—

WEST
♠Q J 10 8 6 3
♥4
♦Q J 10 6
♣7 4

EAST
♠2
♥10 9 6 5
♦8 3
♣K J 9 8 6 2

SOUTH
♠7 4
♥A 8 3
♦A 7 2
♣A Q 10 5 3

The bidding [North South vulnerable]:

North	East	South	West
1 heart	2 clubs	Double	2 spades
Double	Pass	4 no trump	Pass
5 spades	Pass	6 no trump	Pass
Pass	Pass		

West opens the diamond queen. Can *you* take twelve tricks against the best defense?

ANSWER — Win first trick in dummy with diamond king. [This is the crucial play.] Run five hearts, discarding two clubs from the South hand. Cash spade ace. Lead to diamond ace. Lead club queen. East wins and must return a club. Finesse, then cash club ace. On this trick West gets squeezed. Must reduce to two cards, ahead of dummy, which has K-9 of spades and nine of diamonds. If West blanks spade queen, dummy throws diamond and declarer leads spade to the good K-9. If West throws diamond, dummy throws spade; the nine of diamonds is now good.

Hand 3—Both sides vulnerable. South dealer.

South	West	North	East
1 spade	Pass	2 hearts	3 diamonds
Double	3 N.T.	Double	4 clubs
Pass	Pass	Double	

The hand:

♠K 10 6
♥A 8 6 4 3
♦A Q 7 5
♣7

"Will you kindly give us an opinion of the North bidding on each hand, at your earliest convenience, since there exists a considerable difference of opinion among the members of my team. Yours truly,

"C. A. LYONS, Washington, D. C."

Referring to hand No. 1, North's two heart bid was a decided underbid. South, when vulnerable, had overcalled a nonvulnerable spade bid with one no trump. This overcall was, of course, tantamount to a takeout double in so far as strength was concerned, and, in addition, announced at least one stopper in the spade suit itself. North's spade queen, even though a singleton, would almost certainly help to produce another stopper, and the three kings, not to mention the five card heart length, were excellent no trump support. South had not invited North to bid hearts, as he could have done by making a takeout double; hence, the presumption was that the best future of the hand was in no trump. Rather than make the weak and ambiguous response of two hearts, North should have jumped at the chance to bid two no trump.

Hand No. 2—Another case of underbidding on North's part. North had passed originally with a holding that so nearly justified an opening bid that many fine players would shade and bid one spade. Even after this pass North gave only a single raise to his partner's vulnerable overcall. This in itself was an underbid. His "hanging" just one short of game when South made a free rebid over three diamonds is quite inconceivable.

At this point it becomes pretty obvious that North is excessively timid in his bidding. Let us see whether hand No. 3 bears out this diagnosis.

Hand No. 3—Well, this is not a case of either conservatism or optimism; it is simply a darned bad decision! Why should North double four clubs when holding a singleton club? He has, it is true, a very strong hand, but this does not mean that he can punish a four club contract adequately. As a matter of fact, after South doubled the three diamond bid, North, with the A-Q and two more diamonds, should be all the more "leary" of doubling clubs. South, it is to be noted, did not double the four clubs, but passed for North's decision. This in its very essence was a forcing pass. Obviously, however, South did not expect North to double unless he had *clubs*. North should have welcomed the opportunity to go on to game, or slam, in a major suit. His best and most revealing bid at this point would have been, not to double, but to bid four diamonds, the suit previously bid by the opponents. If South responded with four spades North would have the values for a conventional four no trump.

I sent these answers by mail to Mr. Lyons, the team's captain, some time ago and received this gratifying reply:

"Thanks a lot for the prompt reply to my inquiry. Since all of my men are scientists they take naturally to controversy. As a consequence there is no use for me to attempt to correct any of them unless I prepare a thesis in advance. Your letter served this purpose admirably, and I believe that North will profit greatly. Incidentally, the team pulled out of the slump this week, winning 11½ boards out of 18, and North and South were top in their section. C. A. L."

• • •

"Dear Mr. Culbertson: Please tell me whether the following combination should be opened, under any circumstances, first, second, or fourth hand:

♠K J x A 10 x Q x x K J x x

Because the game being played was *duplicate*, the holder of the hand above was criticized for not opening it second hand. I wish you would also inform me whether one should open hands at duplicate that one would pass out in rubber bridge.

"Yours truly,

"B. E., Portland, Ore."

The honor trick value of this hand, counting the two jacks as plus values, is three honor tricks. This is sufficient for an opening bid in any position, and, in my opinion, a bid of one club would be correct. Undoubtedly, however, it is a "close" hand, and I do not feel that a player who passed in second position should actually be criticized. I would, however, criticize a pass in fourth position, and, of course, in third, in a matchpoint duplicate game. It is advisable to open "lighter" at duplicate than at rubber bridge, particularly in third and fourth positions. The theory is, of course, that hands should be opened for any plus score. It is not necessary to have an eye to game when playing duplicate.

An article by Mr. Culbertson appears in the feature section of The Tribune each weekday.

Stag Line Left Breathless by Dance Dresses

By Bettina Bedwell.

[Copyright: 1938: By The Chicago Tribune-N. Y. News Syndicate, Inc.]

PARIS.—A quality that has been absent from the dance floors of our modern cities for years is as pervading as the haunting lilt of the Blue Danube wherever folks step out to music in Paris. It is charm. The charm that pulls your heart strings, or is subtly exciting, is sewed into the dance dresses that women wear here. Whatever they wear to shock you into attention elsewhere, the dancers, who make fashions are all out to charm when they dance.

Dancing frocks are made with skirts that float and whirl around a moving figure as eddies in a stream. The bodices are usually low cut, moulded and often romantic with dropped shoulder lines. The materials used are all of the sheer and enchanting breeds, like silk organdie, crisp lace, soft chiffon. Slim waistlines, and frankly revealed satin shoulders and arms are an incitement to romance.

• • •

The Viennese waltz is the dance of the season, when folks are sadly sentimental over the fate of Austria, and I think these dresses are a sweet tribute to the city of the waltz. They are made in all the delicate and charming shades that the Vienna maidens loved to wear in the heydey of the waltz. Turquoise and hyacinth blue, rose pink, palest lime green and lime yellow, and the eternally splendid white or sheer black, are the colors that women wear to dances.

I have seen Patou's black lace and white chiffon frock with a twenty-yard skirt worn by many beautiful women, and as many wear Vionnet's magnificent rose and brown bouffant frock, uniting also lace and chiffon. Chanel's enchanting white organdie dress covered with a frosting of tiny ribbon ruffles from shoulders to toes is a great favorite. So are her lace and chiffon frocks with such daringly low cut bodices. Paquin's Spanish senorita frock with a ruffled skirt, in strong Spanish shades and sweet pastels gets around to rhythm everywhere. Molyneux's Winterhalter frocks, particularly one in pale yellow with a black lace shawl and fan are perfect and popular for dancing.

• • •

I notice that most of the dancing women wear their hair beautifully simple, minus ornaments except for flowers or filmy tulle headdresses. The hair looks brushed and shining and isn't tortured into stiff eccentric styles any more.

Delicate tinkling jewels replace the jewel oddities which make chic with other types of clothes. Flower and spray necklaces, which must be artificial gems and are no less enchanting because of that, are worn. Bracelets that the gold chaplets of leaves, worn in pairs are delightful with dance dresses. Both necklaces and bracelets are very wide. Earrings are in, with ears showing the way they do, and old-fashioned dangling earrings look just right with those dropped shoulder bodices.

• • •

Dance slippers are little nothings as to weight. Those thick-soled clogs which have been pushed never get an invitation to the dance. Women wear tied around sandals, which look like some ribbons and a pair of soles with heels. Or they wear very low cut pumps. It is smart to match slippers to your frock this summer. I've never seen so many white evening slippers, worn as they are, with the predominating white dance dress.

One of the most charming white dance dresses of the summer is a Paquin model. Mrs. Anthony Drexel Biddle has this dress, amongst other smart women. It is made of white tulle, with one of those fabulously full skirts that are universal.

A successful Chanel dance dress is made of starched black chiffon and almost entirely covered with tiny ruffles of black valenciennes lace set vertically up and down the very full skirt. The very low cut fitted bodice is banded with the same lace ruffles, and the dropped shoulder bands have two ruffles that extend down to the waistline of the bodice. A black satin ribbon makes the sash.

Woman, 87, Founder of Polish Training Schools

Dr. Cecelia Klaften, 87 years old, of Lwow, Poland, was founder of Wuzet, the organization which has established eighteen vocational training schools for the education of Galician-Jewish children. During the last twenty years her schools have graduated approximately 4,000 young people annually, or a total of 80,000 boys and girls who have been prepared to be self-supporting through work in the manual arts.

A new idea for the home which is increasing in favor is to install clear glass drawer fronts for your built-in closet chests. This means that you can easily locate your stored away objects, when and if you want

The Ta Tao government in Pootung, China, has enrolled 50 Chinese girls to police the streets, search women suspects, and maintain order.

After seventy-five years of collecting, Mrs. Mary Wright of Perry, N. Y., says she has accumulated 14,882 buttons, no two alike.

The Stamp Collector

By Richard McP. Cabeen

Mr. Cabeen will answer questions about stamps, except concerning values. Do not ask where stamps may be sold, as the Stamps and Coins advertising section adjoining contains offers to buy and sell. Inclose a stamped, self-addressed envelope for reply.

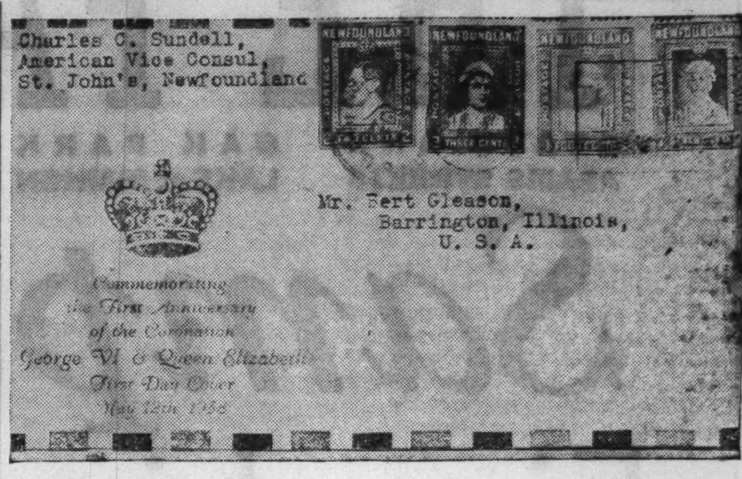

A new set of four stamps were placed on sale in Newfoundland on May 12 to mark the first anniversary of the coronation of George VI. and Elizabeth. The designs show King George VI., Queen Elizabeth, Princess Elizabeth, and Queen Mother Mary. Bert Gleason of Barrington lent the cover for this illustration.

The 3 cent commemorative stamp which will be issued in connection with the 300th anniversary of the settlement of New Sweden will be square and will measure .92 inch along either side. The stamp is purple, and its central design reproduces a painting by Stanley M. Arthur, depicting the landing of the first Swedish and Finnish settlers in America. The caption, "Landing of the Swedes and Finns," appears at the bottom of the picture.

The first day sale of this stamp will be made at Wilmington, Del., on June 27, 1938, that city having been selected since it lies near the original settlement. The landing of Peter Minuet and the colonists was made in April, 1638, at the "Rocks," a natural wharf on the Christina river a short distance above its confluence with the Delaware river.

In the picture Minuet and a few of his party are shown approaching an Indian chief and his band. In the background are the masts and upper rigging of the Kalmar Nyckel which transported the Swedes and Finns. The party which came on this ship built Fort Christina and established several settlements in the Delaware valley.

The site of the rocks has been dedicated as a park and here on June 27 the festivities of the tercentenary will find their climax when Crown Prince Gustaf Adolf of Sweden unveils a monument commemorating the settlement.

Collectors who desire first day cancellations on the new Delaware stamp may send not to exceed ten self-addressed envelopes to the postmaster at Wilmington, Del., with a cash or postal money order remittance to cover only the cost of stamps to be affixed. Postage stamps will not be accepted in payment. Each cover should bear a pencil indorsement in the upper right corner to show the number of stamps to be attached thereto. Compliance cannot be made with unusual requests such as the affixing of plate number blocks.

Requests for uncanceled stamps must not be included with orders for first day covers to the postmaster at Wilmington. Collectors who desire stamps of selected quality for philatelic use should order them from the philatelic agency, postoffice department, Washington, D. C., where this stamp will be placed on sale on June 28, 1938. The Delaware stamp will be available at postoffices throughout the United States as soon as distribution can be effected.

The printing of the Delaware stamp started at noon on May 25 in the presence of Postmaster General Farley, W. Boström, minister of Sweden, and Eero Järnefelt, minister of Finland, and postal and engraving bureau officials.

First day cancelations were applied to 128,339 covers bearing the 1½ cent Martha Washington stamp on May 5 at Washington, D. C. The total sales of the stamp on that date were 729,140 copies, of which 358,300 were sold at the philatelic agency and 370,840 at the Washington city postoffice.

Sales of the ½ cent Benjamin Franklin stamp at Philadelphia on May 19 totaled 1,483,756 copies and 224,901 covers received first day cancellations. Sales at Washington on the following day totaled 492,462 copies and 16,662 covers received second day postmarks.

Cachets and Covers.

Weston Satterly USCS RCD 118, 1831—50th street, New York City, N. Y., is preparing a printed cachet to commemorate the first anniversary of the sinking of the U. S. S. Panay by the Japanese. The covers will be postmarked on board a warship near the scene of the bombing. Only one cover will be handled for each collector. You may send a stamped, self-addressed 6¾ size envelope, or you may send your address with 4 cents to pay for stamp, envelope, and forwarding. Covers must be in Brooklyn by Aug. 12, as they are to be forwarded 7,000 miles for the postmark.

Stamp Notes.

The complete series of current postage and air mail stamps of Chile contains 26 values and amounts to about $8 in United States money. The ordinary postage set contains 10 values and amounts to 29.55 pesos. The domestic air mail set includes 6 values totaling 8.85 pesos, and the international air mail set contains 20 values costing 182.35 pesos. The current rate of exchange allows 27.50 pesos to the dollar.

Norway, on April 30, issued three new pictorial stamps which are intended to awaken tourists to the possibilities of the country. The 15 öre shows a reindeer with mountains in the distance, the 20 öre a rural church, and the 30 öre a fjord. The colors are sepia, red, and blue, the colors regularly employed for these values. The Norwegian crown [krone] equals about 25 cents, United States money.

The George VI. set for Nigeria was placed on sale May 1, 1938, and the previous pictorial issue was withdrawn at the close of business on April 30. The new set contains 11 values from ½d to 5 shillings.

Two executive orders published in the Diario Oficial of April 19, 1938, authorize surcharges of the 1 centavo "construction" stamps which are required upon every piece of mail dispatched in Guatemala. One order provides for the surcharge of 200,000 copies with the words, "1787-1789 CL Aniversario Constitucion EE. UU. 1937-1939." These are to accompany the United States constitution commemorative set issued in Guatemala. The other order provides for the surcharging of 1,000,000 copies with the date "1938." Thirty days were allowed for exchanging unsurcharged copies and at the expiration of that period they were demonetized.

Route AM-32 will be extended from Grand Rapids to Chicago, and the first flights over this route in each direction will be made on June 15, or as soon thereafter as possible. Special cachets will be furnished postmasters at each city, that at Chicago to be applied at the postoffice or at the air mail field. Covers to receive the cachet should be forwarded at once to the postmasters at Grand Rapids and Chicago, and to the air mail field, Chicago, under cover. In order that proper discrimination may be made between business and philatelic mail a letter of authorization to hold for the first flight should accompany the covers. Postage at air mail rates must be affixed to addressed covers.

Tune in on station WHFC at 3:15 p. m. each Saturday for an interesting 15 minute stamp chat sponsored by the Cicero-Berwyn Philatelic society.

Small consignments of stamps under one kilogram net weight which heretofore were allowed unrestricted entry into Czechoslovakia are now subject to license under decree No. 31056/38, dated March 23, 1938.

The Bulletin Board.

Sunday, June 12—2:30 p. m., J. P. I. Stamp club, 3500 Douglas boulevard; 10 a. m. to 6 p. m., West Suburban Stamp bourse, Olympic building, 6138 West Cermak road.

Monday, June 13—8 p. m., Evanston Philatelic society, North Shore hotel, Davis street and Chicago avenue; 8 p. m., Gateway Philatelic society, Jefferson park fieldhouse, Long and Higgins avenue; 8 p. m., North Shore Philatelic society, Edgewater Beach hotel; 8 p. m., Anthony Wayne Stamp society, Y. M. C. A., Fort Wayne, Ind.

Tuesday, June 14—8 p. m., Ogden Hills Senior Stamp club, 6405 South Hermitage avenue; 8 p. m., Calumet Philatelic society, Hammond Technical High school, 231 Russell street, Hammond; 7:15 p. m., Progressive Philatelic society, care of Westphal, 3008 North Whipple street; 8 p. m., Oak Park Philatelic society, Grace church parish house, 924 Lake street, Oak Park; 7:30 p. m., German Stamp club, Swiss club, 637 West Webster avenue; 8 p. m., Quad City Stamp club, Elks club, Moline; 8 p. m., Collectors' club, 212½ Pine street, Green Bay, Wis.; 7:30 p. m., Beloit Stamp club, 121 West Grand avenue, Beloit, Wis.; 8 p. m., Great Lakes Stamp club, Greenbriar fieldhouse, 2650 West Peterson avenue.

Wednesday, June 15—8 p. m., Austin Philatelic club, Town hall, Central avenue and Lake street; 8 p. m., Wabash Valley Stamp club, Terre Haute hotel, Terre Haute, Ind.; 8 p. m., Ravenswood Philatelic society, dining room, Wilson avenue Y. M. C. A., Wilson and Hermitage avenues; 8 p. m., Elmhurst Philatelic society, St. Peter Evangelical church, Church street near York, Elmhurst; 8 p. m., Rockford Stamp club, Brown's Business college, Rockford; 8 p. m., Chicago Cover club, Garfield Park Administration building, 100 North Central Park avenue; 7:30 p. m., Hild Library Stamp club, 4536 Lincoln avenue; 7:30 p. m., Hyde Park "Y" Stamp club, 1400 East 53d street; 7:30 p. m., Hamilton Park Adult Stamp club, fieldhouse, 72d street and Normal boulevard; 7:30 p. m., Berwyn Philatelic society, 6730 West 34th street, Berwyn.

Thursday, June 16—7:30 p. m., Appanoose Stamp club, Minckler's studio, Centerville, Ia.; 7:30 p. m., South Chicago Stamp club, Y. M. C. A., 91st street and Houston avenue; 8 p. m., Postage Stamp bourse, 167 West Washington street; 7 p. m., Halsted Street Church Philatelic club, 1936 South Halsted street; 7:30 p. m., Chicago Philatelic society, Hotel La Salle.

Friday, June 17—7:30 p. m., Decatur Philatelic society, Art institute, Decatur; 7:30 p. m., Belle City Stamp club, Y. M. C. A., Racine, Wis.; 7:45 p. m., Beverly Hills Philatelic society, 10410 South Maplewood avenue; 8 p. m., Gary Stamp club, Y. M. C. A., Gary; 8 p. m., Twin City Stamp club, Hotel Whitcomb, St. Joseph, Mich.; 8 p. m., Cicero-Berwyn Philatelic society, 6138 West Cermak road, Cicero; 8 p. m., Chicago Precancel club, Hotel La Salle; 7 p. m., Hamilton Park Juvenile Stamp club, fieldhouse, 72d street and Normal boulevard.

Crossword Puzzle

ACROSS

1. Walks
6. Exclamation of dismay
10. Retired
14. Phenomenon of the sky
15. Immersion
16. The sandarac tree
17. Put in an appearance
18. Poker term
19. Priestly cast of ancient Persia
20. Superior
22. Fruiting spikes
24. Badly
25. Mistake
27. Fortified town
29. Brooch
32. Immature
34. Image
36. Test
37. Hasty departure
41. Sprites
43. Roof point covering
45. Impressive house
46. School book
48. Period
50. Identical
51. Ghastly
54. Minute
55. Part of garment (pl.)
58. Famous tyrant
60. Weight
61. Shade trees
63. Relative
67. Decays
69. Earthy matter
71. End
72. On the ocean
73. Japanese set of containers
74. Triple
75. Saucy
76. Common Egyptian skink
77. Shoppers' specials

DOWN

1. Destructive fungus disease
2. Ripped
3. Discharge
4. Insects
5. Hard
6. Arabian cloak
7. Pathway
8. Take by legal authority
9. Officer
10. Old Dutch measure
11. Plait
12. Bird of prey
13. Exercise
21. Disorderly behavior
23. Mine entrance
26. Sheer
28. Assumed name
29. Wharf
30. Pointless
31. New star
33. Models
35. Shelf
38. Chew
39. Abode
40. Plant
42. Be of use
44. Mineral
47. Genus of shrubs
49. So be it!
52. Novel by Thackeray
53. Builds
55. Thong
56. Remove the bonds of
57. Go into
59. Musical work
62. Stone
64. Greet
65. Slave
66. Bits (Scotch)
68. Perched
70. Extinct New Zealand bird

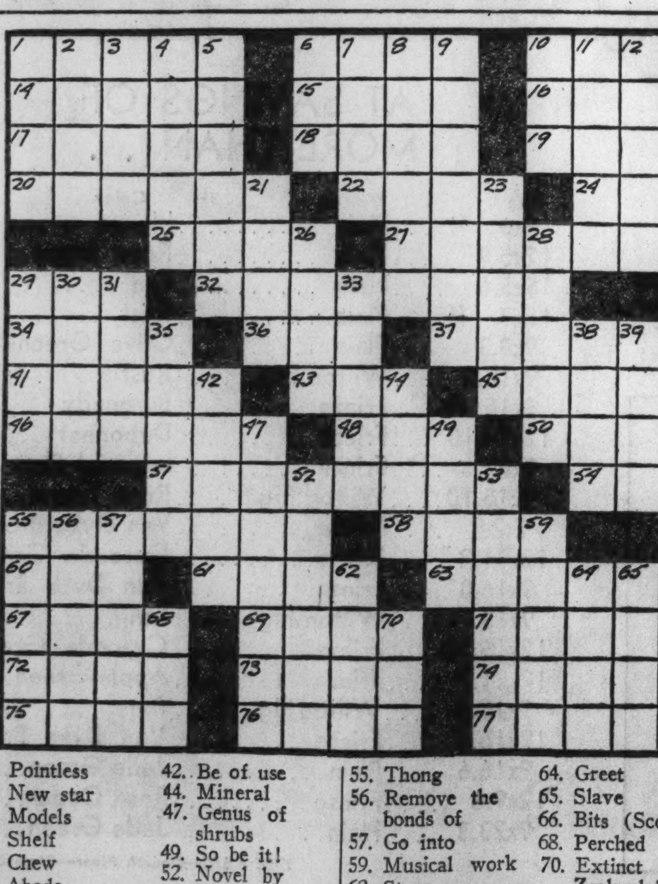

[Answer on page three.]

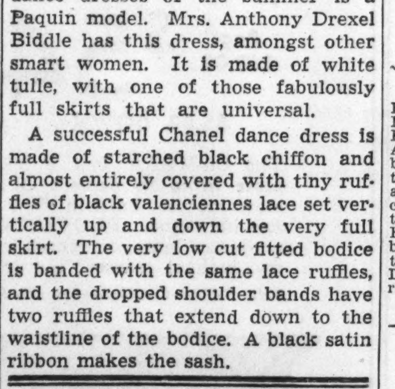

YOU'LL be amazed at how much better you feel when you use a laxative that doesn't punish your digestion while it's relieving your constipation. Don't take chances—take FEEN-A-MINT, the delicious chewing gum laxative! It's wonderfully easy to take—and it guards against digestive upset in 3 important ways:

1. NO STOMACH UPSET—With FEEN-A-MINT you don't swallow a heavy, bulky dose; there's nothing to burden digestion.
2. CHEWING AIDS DIGESTION—The chewing stimulates the flow of the same natural alkaline fluids that help food digest.
3. ACTS WHERE YOU NEED IT—FEEN-A-MINT's tasteless laxative ingredient does not affect stomach action. It passes to the intestine and works where it *should*.

Everybody in the family loves FEEN-A-MINT's delicious flavor, especially children. Try it!—discover for yourself how gentle, thorough, and dependable FEEN-A-MINT is for you and yours. Get a package of FEEN-A-MINT today at your druggist.

NO OTHER TYPE OF LAXATIVE CAN DO EXACTLY WHAT FEEN-A-MINT DOES

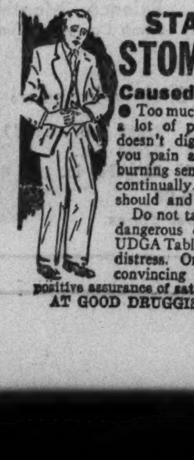

STARVED BY STOMACH PAINS
Caused by Excess Acid
AT GOOD DRUGGISTS EVERYWHERE

Postage Stamps and Coins

U. S. CONSTITUTION RATIFICATION stamp out on June 21st, in Philadelphia only, will be sent FREE on FIRST DAY COVERS TO EVERY ONE ANSWERING THIS AD. A single dime will bring to approval applicants our big collection of 100 all different French Colonies—an offer far below the market price. The collection of the most beautiful stamps in the world include many of the very latest French Colonial issues, that haven't even been put in the catalog yet. Don't forget that you'll also receive a FREE FIRST DAY COVER of the new U. S. Commemorative out on June 21. Send that dime now. HARRISON STAMP CO. Dept. D, Harrison, N. Y.

Loans on Stamps. YOU CAN BORROW Up to $300 ON YOUR COLLECTION OR ACCUMULATIONS. U. S.-Foreign-Bureau Prints accepted as collateral. L. T. BAKER & CO. Under State Supervision. 30 W. WASHINGTON-ST. RAN. 6151. ESTABLISHED 1910.

Don't Sacrifice Your Stamp Collection. We make liberal cash loans at interest rates as low as 1%. FEDERAL STATE PAWNERS, 5 S. CLARK-STREET, GROUND FLOOR.

STAMP ANNUAL FREE—DESCRIBES AND Illustrates Albums, Supplies, United States, Coronations, British Colonials, Canadian, and foreign stamps. Fifty page catalogue FREE. GRAY STAMP COMPANY, Dept. CT., Toronto, Canada.

WORLD'S SMALLEST AIRMAIL. FREE stamp magazine, $2. U. S. Animals, Birds, Train, Indian, Airplane, Commemoratives, scarce stamps. 25 countries, 5c with approvals. CAPITAL STAMPS, DEPT. CT., Little Rock, Arkansas.

200 DIFF. STAMPS [CAT. VALUE, $4] and pkt. hinges, 10c with approvals. Scarce new triangle included absolutely free. Highland Co., 1616T Sunset, Utica, N. Y.

100 UNITED STATES REVENUES—MIXED on original documents, including $5-$10 stamps, 10c to U. S. Approval Applicants. Metropolitan Stamps, 198 Broadway, N. Y.

BARGAINS GALORE IN U. S. AND FOREIGN; highest prices paid for collections. Lincoln Stamp Exchange, 3033 Lincoln-av. OPEN NIGHTS. SUNDAYS ALL DAY.

VON HINDENBERG ZEPP [GERMANY] 2 val., used 10c. Free list. Madison Stamp Shop, 162 W. Madison, Chicago.

BICENTENNIALS—COMPLETE, 10C WITH fine approvals. Vanderbilt, 7T Mountain-terrace, Upper Montclair, N. J.

U. S. OLDEST SPECIAL DELIVERY, NO. 1890, only 75c to approval applicants. Horace Paine, Westport, Conn.

WANTED—STAMPS AND COINS; 24 PAGE coin buying list, 15 cents. J. P. Randall, Rm. 450, 407 S. Dearborn.

FREE SET TO PENNY APPROVAL APPLICANTS. We buy collections. Irvin's Stamp Mart, 3361 Milwaukee-avenue, Chicago.

250 UNSORTED NEWFOUND. AND CANADA 25c. Marigold Stamps, Toronto, Canada.

CASH FOR STAMPS—WALTER EMERSON, Room 1500, 7 S. Dearborn. Central 1988.

SWEDEN, DELAWARE, 7 VAR. COMPL., 57c. Reitter & Imhoff, 111 W. Jackson.

WE BUY STAMPS—BEST PRICES PAID. Windy City Stamp, 109 N. Dearborn, R.600.

ACE—THE FINEST, LARGEST STORE. WE buy stamps for cash. 328 S. Dearborn.

WTD.—LGE. COLL. FOR AUCTN. OR CASH. Stamp Auc. Service, Rm. 205, 58 W. Wash.

THE FAIR
STATE AND ADAMS STREETS — OAK PARK LAKE at MARION — MILWAUKEE AT WOOD

Lighting Fixtures

CHOICE, AT $2.19

Chrome plated ceiling fixtures; clear-line glass. Holds 1 60 watt

Semi-indirect ceiling fixture. Ivory finish with ivory glass bottom.

Fine shaded light bracket; finished in silver on gold background.

2-light shaded fixture; amber glass, duo pull chains. Limited quantity.

Thrilling chance to brighten your home with new fixtures . . and save! Sixth Floor—State St. Store.

Trade-in Your Old Machine on This

Maridian Console Sewing Machine
With Westinghouse Motor

Regularly........ $59.50
Old machine allowance $30.00
All you pay is $29.50

$5 Down—$5 Month
No Interest—No Extras.
Made by the makers of Free-Westinghouse sewing machines.
Free Lessons

NO MAIL OR PHONE ORDERS
Machines Cleaned, Oiled and Adjusted (parts extra) 98c
THE FAIR—Second Floor—Three Stores.

Monday! Wall Paper

20% Off

Annual one day sale of our entire stock of wall paper. Sunfast, washable colors.
Paper for Every Room
Reg. 12½c to $1.25 Roll
Less 20% Off These Prices

EXTRA SPECIAL! ONE DAY ONLY!
We will hang 20 rolls of paper for side walls of 2 average size rooms, for only...... $5.59

THE FAIR—Sixth Floor—Also Oak Park Store.

THE FAIR

STATE AND ADAMS STREETS | OAK PARK LAKE at MARION | MILWAUKEE AT WOOD

Samples

Fine Lingerie

At Savings of 1/3 to 1/2

Perfect for Bridal and Graduation Gifts

$4.98

Regularly $1.98 to $12.95
Sale Priced at $1.29 to $5.98

Imports! Handmades! Samples! One-of-a-Kind! The kinds of lingerie you rarely expect to find at this price! Many are Chinese Pieces that are impossible to duplicate! The quantities—of course are small . . . so you'll want to be early for the best selection. Regular sizes only.

GOWNS
SLIPS

A FEW PANTIES
AND CHEMISES

THE FAIR—Main Floor—Three Stores.

$4.98 $3.98 $5.98

Diamonds for "Her"

This clear, sparkling 1/4 carat diamond set in a band of white or yellow gold will make some charming graduate thrillingly happy! $45.00

10% DOWN *Balance Monthly; Small Carrying Charge.*

SESSIONS CLOCK

8-Day Type

$1.95

Regularly $2.95

One yr. guarantee. Smart wood case with chrome bands in green, ivory, red, and black. Dependable 8 day movement.

THE FAIR—Main Floor—Three Stores.

Sale! **OUR ENTIRE STOCK OF**

La France Shoes

LA FRANCE REST SHOE CURE | LA FRANCE SHOE DE LUXE

in Fashion or Arch Support Styles

$5.95

Just Six of the Many Styles Shown

Featuring
WHITE
for Summer

Don't delay . . . stock up for the season now! White kid, suede or linen . . . and wheat linen, also tan or blue calf, patent, black or brown kid. Pumps, sleeve gores, strap sandals, open toes, open shanks, oxfords and ties. Combination last for perfect fit. Military, Cuban, Continental and low heels.

THE FAIR—Second Floor —Three Stores

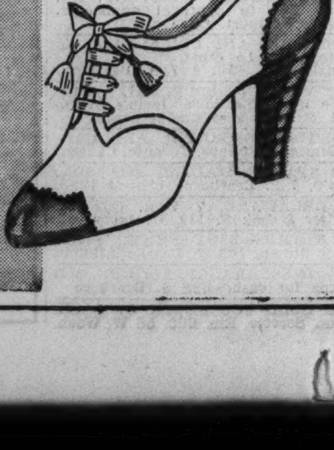

Is Your Dad Hard to Please? . . . Then Here's the Solution for Father's Day!

5,000 $1.95 to $2.50 Fancy Shirts

Including 2000 Shirts of Fine Exclusive Imported Fabrics!

End-to-End Madrases
Lightweight Chambrays
Fancy Patterns and Stripes
Whites on Whites
White Broadcloth

$1.39

3 for $4

Regular Collar Attached
2 Collars to Match
Tab Collars Attached
Shorter Gordon Collars
Reg. Collars, French Cuffs

A gift Dad will appreciate on Father's Day . . . for they're the kind of shirts he'd buy himself! Fine custom-type shirts, many tailored of imported shirtings from England, France and Italy . . . lustrous combed domestic fabrics woven by the finest mills. Fabrics, patterns, collar styles, and sizes for every man. Sizes 14 to 17, sleeves 32 to 35.

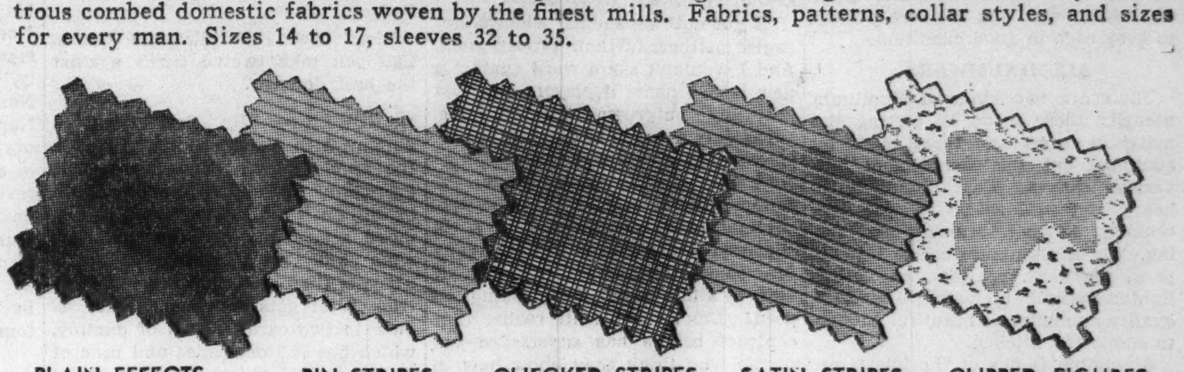

PLAIN EFFECTS · PIN STRIPES · CHECKED STRIPES · SATIN STRIPES · CLIPPED FIGURES

ADDED FEATURE! Just 400 Famous Essley Shirts with the Original Trubenized Collars, each $1.39, 3 for $4.00

THE FAIR—Main Floor—Three Stores.

Special Pre-Vacation Sale Remaining Stock of

Famous Make Luggage

Neverbreak—Masterbilt—Belber—Spelrien
Samples . . . Odds and Ends . . . Many One-of-a-Kind!
Made to Sell from $5.95 to $16.95!

$4.95 $6.95 $9.95

Leather! Fabricoid! Tweed! Canvas! A tremendous selection of all sizes and types for men and women! While they last!

Women's O'Nite Cases	Men's Gladstones
Women's Hat Boxes	Men's Travel Bags
Women's Week-End Cases	Men's Zipper Bags
Women's Pullman Cases	Men's 2-Suiter Wardrobe Cases
Women's Hat and Shoe Cases	Men's Suitcases
Women's Wardrobe Hanger Cases	Men's Pullman Cases
Women's Fitted Cases	Men's Companion Cases

THE FAIR—Seventh Floor—Three Stores.

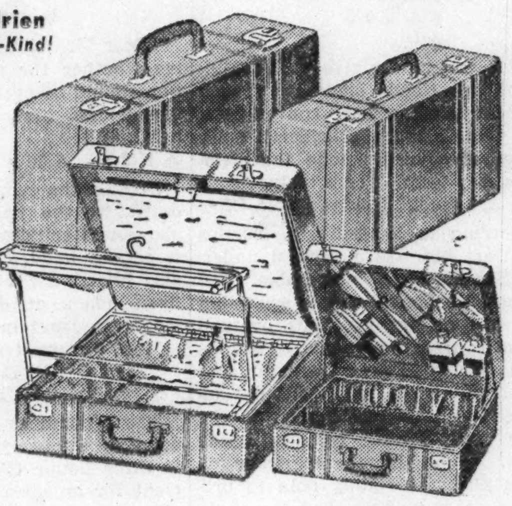

Vacationers! Save $16 on 16 Mm.

Keystone Outfit

Movie Camera and Projector

Reg. $68.00 **$54.50**

$5.00 DOWN *No Carrying Charge If Paid in 90 Days.*

The CAMERA has F 3.5 lens, exposure plate fitted to camera, 3 speeds including slow motion, built-in view finder and footage indicator. PROJECTOR has 200 watt projector lamp, corrected lens, 400 ft. capacity, manual framer; motor driven.

THE FAIR—Cameras—Seventh Floor—Three Stores.

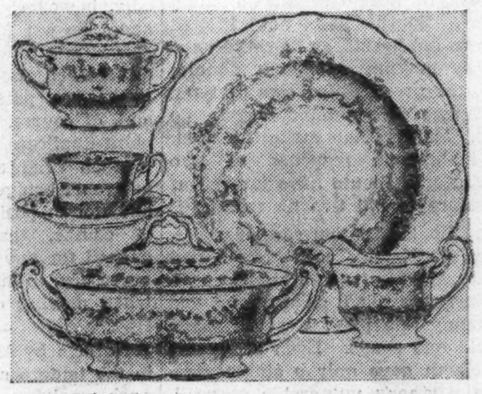

Save Almost $40! Imported $69.50

95-Piece Noritake

Dinner Sets for 12!

$29.98

$5.00 DOWN *Balance Monthly, Small Carrying Charge.*

Festoon edge and sprays of flowers in pastels on shoulder. All pieces treated with gold.

THE FAIR—Sixth Floor—Three Stores.

Gifts for the GRADUATES

Girl's $30 Watch

Exquisite 17 jewel round or square watch set with 4 flashing diamonds. In 14 karat solid gold case. **$21.95**

Hamilton Watch

Beautifully designed watches of fine make. 17 jewels—handsome gold filled case. **$40.00**

Others up to $200.

Man's $16 Watch

17 jewel strap watch with gold plated case and stainless steel back. Curved to fit wrist. **$12.95**

Man's Hamilton

One of the best watches made! This 17 jewel watch is a beauty! In smart gold filled case. **$37.50**

Others to $100.

Woman's Longines

Longines 17 jewel watch in smartest of gold filled cases. An amazing value. **$50.00**

Others to $57.50.

Man's Longines

Man's strikingly new Longines 17 jewel watch in handsome gold filled case. A rare value at **$45.00**

Others to $65.

Woman's Watch

Excellent gift! Famous Elgin! Others to to $150.00. **$27.50**

Man's Elgin

Guaranteed Elgin movement. Others to $50.00. **$20.00**

Woman's Bulova Watch

Fine Bulova watch in gold plated case. A featured value at. $24.75

10% DOWN—on Purchases of $20 or More *Balance Monthly. Small Carrying Charge*

THE FAIR—Main Floor—Three Stores.

More Rug Values at Prices That Will Be the Talk of the Town!

Broadloom Remnants

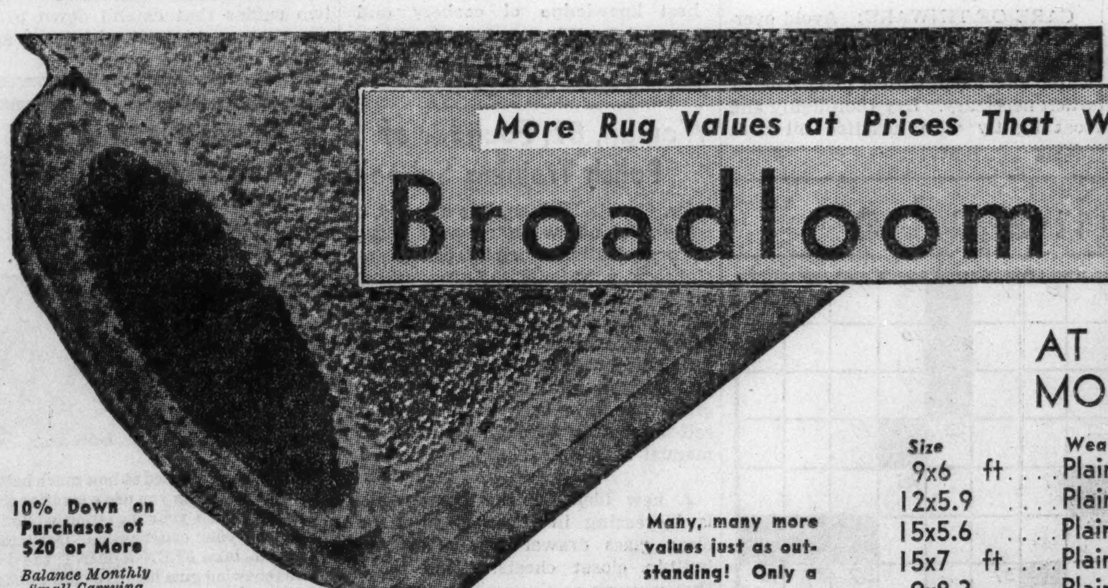

10% Down on Purchases of $20 or More
Balance Monthly Small Carrying Charge.

Many, many more values just as outstanding! Only a few listed here!

AT SAVINGS OF MORE THAN . . **1/2**

Size	Weave	Color	Value	Sale
9x6 ft.	Plain	Henna	$ 27.00	$ 10.75
12x5.9	Plain	Rose Taupe	44.00	11.95
15x5.6	Plain	Tan	69.75	29.00
15x7 ft.	Plain	Rust	79.00	29.00
9x8.3	Plain	Olive Green	45.25	18.00
9x18.2	Wilton Fig	Rust	126.00	61.00
9x15 ft.	Frieze	Burgundy	97.50	46.00
12x14.10	Frieze	Dubonnet	130.00	60.00
9x22.6	Frieze	Imperial Blue	146.25	72.00
9x15.10	Wilton Fig	Rose Taupe	106.50	52.00
9x24	Frieze	Van Dyke Brown	156.00	74.75
12x31.2	Frieze	Cascade Green	269.00	129.50
9x16.8	Frieze	Van Dyke Brown	104.00	48.00
9x13	Wilton Fig	Tan	91.00	44.00
12x16.10	Frieze	Cascade Green	143.00	65.50
12x21.7	Frieze	Apple Green	188.50	89.00
9x12.6	Wilton Fig	Tan	87.50	42.50
12x16.4	Frieze	Van Dyke Brown	138.50	62.75
9x16.6	Plain	Jade Green	75.00	36.00
12x9.6	Frieze	Rose Cedar	81.25	40.00
9x23.3	Plain	Jade Green	105.50	51.75

THE FAIR—Fourth Floor—State St. Store.

Hindustan Rugs

Made by the Makers of Gulistans!

Formerly Priced at $98.50 Approx. 9x12

$56.95

10% DOWN Balance Monthly. *Small Carrying Charge*

Discontinued Patterns—A Few Are Slightly Irregular!

8.3x10.6 ft....$56.95	11.3x12 ft....$ 98.95	36x63 in......$11.79
6x9 ft........$39.89	9x18 ft......$119.75	27x54 in......$ 7.50
4.6x7.6 ft....$25.50	9x15 ft......$ 98.95	22 1/2x36 in....$ 4.25

9x21 ft. size........$145.00

THE FAIR—Fourth Floor—Three Stores.

Chicago Sunday Tribune
THE WORLD'S GREATEST NEWSPAPER
JUNE 12, 1938

Marc Connelly Produces Victorian Operetta

By Burns Mantle

NEW YORK.—(Special.)—Marc Connelly, the busy little playwright and producer who wrote "The Green Pastures" and produced "Having Wonderful Time," has an enthusiasm for quaintness and gentle travesty that probably stems from his youth, when he played charades and spoke pieces for the Sunday school teacher.

A year ago he saw a Victorian operetta in London called "The Two Bouquets." It was written by a brother and sister named Farjeon, Eleanor and Herbert, who had lifted some forty musical excerpts from composers of the time, including Balfe, Gounod, and Offenbach, and written new lyrics for them that they might serve as a musical setting.

JEAN MUIR

Incidentally, an interesting item concerning the Farjeons is that they are grandchildren of the late beloved Joseph Jefferson, who was playing Rip Van Winkle when your Victorian grandmother was going to the theater. Margaret Jefferson, old Joe's daughter, was their mother.

The idea of "The Two Bouquets" is amusing and the appropriated musical score is both melodious and clever. But it happens that Victorian quaintness is fun for only a little while—like looking through the whatnot cabinet that grandma set such store by. It takes a lot of doing to make an entire evening of Victorian quaintness entertaining for the average restless playgoer in these parts. He can take just so many bustles and sideburns and then he rebels.

Mr. Connelly, however, persists in believing that there is a public for this type of entertainment and is apparently going ahead with a planned summer run. Thus we may entertain our visitors by taking them to see and hear the simple legend of two very proper young ladies who were enamored of two stalwart young swains but too modest to admit as much. The two young men, for their part equally smitten with the two young ladies, decided to make known their love by writing affectionate notes and inclosing them in two bouquets. The bouquets are entrusted to a somewhat clownish and slightly bibulous young man for delivery, and—you guessed it—they are mixed up and handed to the wrong recipients.

O, my grandmother's hat, what a quaint mixup this is! Two hours are filled with lifted eyebrows and with song before a rainstorm drives the right girls into the right arms under the right awnings on Boating day on the Thames.

Costumes, by Raoul Du Bois, and scenery, by Robert Barnhart, are a great help. The cast is headed by two dainty newcomers to the theater, pretty Marcy Wescott and Patricia Morison. They have light and pleasing voices, indulging in a number of attractive duets, and are generally helpful. Leslie French and Gabrielle Brune, English comedians, have been imported; Leo Carroll, Viola Roache, and Robert Chishold engaged on this side.

• • •

There are, by various estimates, at least a half million young men and women, several thousand of whom think they should be classified as actors and actresses, waiting in Hollywood for a chance to act. But that number, according (Continued on page

Below: Ginger Rogers, who is appearing with James Stewart in "Vivacious Lady." Her next picture, in which she will be co-starred with Fred Astaire, is already in production.

Right: Madeleine Carroll as she appears in her coming movie, "Blockade," tentatively titled "The Rising Tide" while in production. Her leading man is Henry Fonda.

Right: When Ann Rutherford goes out to enjoy the winds, waves and sunshine she often dons this play suit of blue and white pique. Attractive, isn't it? Ann is a member of the "Judge Hardy Family" series.

June Brings New Entertainers to Cabarets and Hotels

Chicago Finds Summer Shows in Abundance

By Charles Collins.

Chicago as an amusement resort during the summer: Of this I sing. It is a large theme, although hardly of epic quality for 1938. It falls into the form of a sequence of folk songs and cabaret ditties which, taken as a whole, mean a lot of fun.

If one looks to the stage or the so-called legitimate theater, however, disappointment is in store. After mention of "Pins and Needles," a revue now at the Grand Opera house, the entire subject can be forgotten until Labor day. There is nothing new in sight until next fall. Chicago, however, is not unique in this matter. The theater in New York also will be in a state of suspended animation, except for some fifteen holdover shows, until there is a tinge of autumn in the air. It's a way they have in the dramatic profession.

But you can still find ample amusement in Chicago every day in the week. Floor shows are in full bloom in the hotel dancing rooms and cabarets and roadhouses. The movie theaters offer spirited theatrical programs with all kinds of talent; for example, George Jessel and Norma Talmadge in their own revue at the Chicago this week.

• • •

The Empire room in the Palmer house and the Chez Paree, largest of the nonhotel arenas of song and dance amusement, are making special efforts to entertain Chicago and its visitors this summer. Eddy Duchin's orchestra at the Empire room will be followed by Veloz and Yolanda about two weeks hence. Helen Morgan, Cross and Dunn, and Mary Raye and Naldi form a three star bill at the Chez Paree, and other celebrities of entertainment will follow.

The suburban area, especially to the northwest, has garden cafés, with handsome floor shows, that match anything in the country. The Villa Venice, nineteen years old, has a unique environment; the Bon-Air Country club is its young and ambitious rival. The Edgewater Beach hotel has everything that the French Riviera can offer except a few sun baked and unnecessary hills.

For detailed information on the programs of amusement at the more important night clubs see the announcements in an adjoining column. This is only a selected list—a complete catalog would fill a page. Chicago is always a gay, cool, and well entertained town during the summer.

• • •

This summer's dramatic production in the old opera house at Central City, Colo., will be "Ruy Blas," which is generally rated as Victor Hugo's best play. It is a full-blown specimen of romantic drama in verse according to the style of 100 years ago; this year marks the centennial of its birth. Its central character is a noble hearted Spaniard in the grand tradition, formerly a valet, who loves a queen so deeply and respectfully that in defending her against a deep-dyed villain he sacrifices his life.

"Ruy Blas" contains a character named Don Cesar de Bazan, whom the hero impersonates. It is not to be confused, however, with the play called "Don Cesar de Bazan," which had an active life on the English and American stage from 1850 to the turn of the century, and was in Edwin Booth's repertory. There were several versions of this melodrama, all based upon a French original, which served old school cape-and-sword players as vehicles.

• • •

A 19 year old singing girl from Chicago, in the dawn of her professional career, is Broadway's latest discovery. She has caught the fancy of the New York critics in "The Two Bouquets," a new operetta [see Burns Mantle's review elsewhere in this section of THE TRIBUNE] and has received as many honorable mentions as a veteran prima donna. Her name is Marcy Wescott, and she is well known here as a niece and pupil of Hannah Butler.

Miss Wescott, who has been reared as a singer from the age of 3 and has mastered the foreign languages necessary for the opera répertoire, went to New York for a movie test. Her voice and personal charm made such an impression that she was suggested for the cast of "The Two Bouquets," of which Marc Connelly, the dramatist, is producer. She was immediately engaged for one of the leading ingénue rôles. Her vocal training and linguistic instruction have been entirely under the direction of Mme. Butler.

• • •

When the Mercury theater of New York started to revive Shaw's "Heartbreak House," it sent a letter to the author, asking what his royalty terms would be. In such matters Mr. Shaw is usually as efficient and painful as a buzz saw, but strangely enough he did not answer. The Mercury wrote again, and finally received an answer from Shaw's secretary, which contained this explanation:

"You would do well to have 'New York City' printed under your street address. When writing to you, my eye was caught by the word Pennsylvania and I addressed the envelope to that town [!]. Needless to say, it was returned here marked unknown."

Shaw's minimum royalty terms for use of his plays are: 15 per cent of receipts over $1,500; 10 per cent of receipts more than $500 and less than $1,500, and 7½ per cent for receipts more than $250 and less than $500. In theory, however, he is a wealth-sharer.

• • •

A Broadway production of a revue by Harold J. Rome, author of "Pins and Needles," and Charles Friedman, its director, is now in preparation. Casting has begun; rehersals will be started about July 15; a tryout engagement in Philadelphia will open on Aug. 22, and the New York première, at the Music Box, is scheduled for Sept. 6. The company of sixty-five players will include thirty Negroes.

"I'd Rather Be Right," the musical comedy in which George M. Cohan appears as President Roosevelt, will begin a tour early in October. Washington will see it first, for two weeks; then Philadelphia, for another fortnight; then Pittsburgh, for a week; and then Chicago, for a run.

• • •

James Forbes, the American playwright who died in Germany recently at the age of 66, was the author of eleven plays, of which one, "The Famous Mrs. Fair," has found its way into various anthologies as an admirable specimen of native drama. This work, staged by Henry Miller with himself as star, was popular in New York and on tour in 1919 and 1920.

Among his other hits were "The Chorus Lady," with Rose Stahl as star [1906]; "The Traveling Salesman," with Frank McIntyre as star [1908], and the "Show Shop" [1914]. Before beginning to write plays he had been an actor, a dramatic critic in Pittsburgh, and business manager for theatrical companies, including Henry W. Savage's Castle Square opera and many of Henry B. Harris' enterprises. He was one of the founders of the Dramatists' guild.

• • •

Emmet Lavery, author of the play dealing with the Jesuits called "The First Legion," has written another drama with a religious background. "Second Spring" is the title, and Cardinal Newman is its central figure. His conflict with Cardinal Manning provides many of the incidents. The play will be published this month. Simultaneous production in New York and London is the author's plan, but thus far no American managers have mentioned "Second Spring" in their promises for next season.

• • •

Thomas Wood Stevens, whose Shakespearean productions at the Globe theater of A Century of Progress are fondly remembered, is now the director of the Stanford university theater. He was the director of the Goodman theater in Chicago from 1924 to 1930. A book of his authorship called "Westward from Vega," is announced for publication. It is described as "a novel in verse."

• • •

The all-star, more or less, revival of W. Somerset Maugham's comedy, "The Circle," which has had a run of fifty-four performances in New York this spring, may figure in Chicago's next theatrical season. William A. Brady, its producer, has an idea of sending it on tour, with Chicago as a starting point. Oct. 17 is the tentative date for the opening here. Tallulah Bankhead has promised to continue in the cast, and Grace George thinks that she would like to do so, but is not certain. All such matters, of course, are on the knees of the gods.

• • •

Helen Jerome, who dramatized "Pride and Prejudice" and "Jane Eyre," has made a play out of Maugham's novel called "Theater," dealing with the exaggerated sex life of a promiscuous actress. No manager will be permitted to take an option on the work unless he can guarantee the attendance of an actress for the central rôle who will satisfy both Mr. Maugham and Miss Jerome. William A. Brady thinks that his daughter Alice, a movie star, would be the right lady.

• • •

The Mummers, an amateur group which has been active in Chicago for several years, gets the following citation from the Stage Magazine:

"Palm of merit to the Chicago Mummers theater and its founder-director, Sherman Marks, for having won not only the respect of a definite group of Chicago's playgoers but the discriminating respect of Chicago's professional critics as well."

PLAYERS IN "PINS AND NEEDLES"

Irene Fox appears in several sketches in "Pins and Needles," the revue now at the Grand Opera house. Al Eben is the leading comedian in the cast, and gives two ironic imitations of Mussolini. Both are members of a garment workers' union.

[Lucas & Pritchard Photos]

Marc Connelly Has New Fling at Quaintness

[Continued from page one.]

to Clarence Brown, screen director, is not enough. I see by a letter Mr. Brown has recently sent to Charles Coburn, who has come east to organize the Mohawk Drama festival at Union college in Schenectady, that more are needed.

"Trying to get good actors, and actresses, too, has always been my prime difficulty ever since I became a motion picture director," writes Mr. Brown. "Now that I am to produce my own pictures at M-G-M the difficulties of the search are going to be even more acute.

"Of course the vast majority of people who want to get in front of the camera in Hollywood won't believe this. They think there is a wilderness of good actors out there.

"But we in the business of making pictures know that there is a genuine scarcity of first class young people which is getting more serious every day. And this in spite of the motion picture studios putting young actors under stock contract and training them in the studios over a period of months—a plan excellent in theory but practically fruitless, with not one in a hundred worth the time, patience, and money spent on him. So out they go."

It is Mr. Brown's further contention that the only place an aspiring youth or maiden can learn to act is in the professional theater. And until he learns he hasn't a chance on either screen or stage. Having directed "Flesh and the Devil," "Anna Christie," "A Free Soul," "Emma," "Ah Wilderness," and "Wife and Secretary," Mr. Brown speaks with some authority.

Recruits Company from Several Sources.

Coburn, incidentally, has arranged a summer's program that is certainly an echo of something or other.

With the help of a stock company recruited from professional, semi-professional, and student actors he proposes to present seven plays, each with a guest star.

He will himself play the name part in "David Harum," which was William H. Crane's starring piece when your mother was a little girl.

He will revive "The School for Scandal," with Frances Starr playing Lady Teazle and the unctuous Herbert Corthell, one time musical play comic, as Sir Peter.

He will follow with a second classic revival, that of "Much Ado About Nothing," with Jean Muir as Beatrice.

He will do "A Texas Steer," one of the popular Charles Hoyt comedies of the nineties, playing Maverick Brander himself and giving the rôle of the Negro office-seeker, the minister from Dahomey, to James Kirkwood, one time star of the silent screen.

He will offer a revival of "Trilby" with Walter Hampden, of all people, in the rôle of the starry eyed Svengali, and another of "Lightnin'" with Fred Stone, also home from the movies, in the Frank Bacon rôle of Bill Jones. And as a finale he will play Anderson's "High Tor" and take the part of the unctuous ghost, Dewitt, himself.

Other summer theaters may match that program as a combination of old-time drama and new-time actor experiments, but I'll wager no one of them will beat it.

McClintic Purchase

Guthrie McClintic has bought a play called "Legend," a new comedy by a new writer named E. B. Ginty, and probably will make it his first fall production. He is now at Martha's Vineyard discussing with his wife, Katharine Cornell, their next season's plans.

'Beach' Walk Opens with Tucker's Band

The Beach Walk, summer amusement area of the Edgewater Beach hotel, opened last night with Orrin Tucker's dance orchestra, the Bailey Sisters, Bonnie Baker, a male sextet, a glee club, Paul Page, baritone; Sigrid Dagnie, Swedish dancer, and the Four Nighthawks. A floor show will be presented every night except Sundays. Beginning tonight Sunday concerts will be given by Daniel Saidenberg's string ensemble of fifteen musicians. Saidenberg has been cellist with the Philadelphia and Chicago Symphony orchestras. His programs will be selections from the popular classics specially arranged for his "symphonietta."

● The Bon Air Country club, new suburban cabaret on the Milwaukee road north of Wheeling, presented an entire new show last Friday. The headliners are Eva Ortega, a singer who comes from an engagement at the Rainbow room, New York, and a ballroom dance team called the D'Ivons. Supporting acts are the Three Biltmorettes, three girl acrobatic dancers; Janis Williams, tap dancer, and Dean Murphy, master of ceremonies and mimic. There are new songs and dances for the ballet and singing by Bob Pace. The dance orchestra of Jack Denny continues.

● The Villa Moderne, suburban café on the Skokie highway, will present a new band next Thursday to alternate with Carlos Molina's orchestra, Jack Gulke's Emperors. The Tuesday night South American "fiesta" will be continued with South American atmosphere, favors, and instruction in dancing. Margaret Myers is soloist with the orchestra.

● Frances Williams, Broadway revue singer, is appearing at the Hi-Hat club. She recently acted in the musical comedy "You Never Know," succeeding Libby Holman when the show left Chicago. In the Hi-Hat show Willie Shore is master of ceremonies. Others are Marie Atkinson, tap dancer, and the six Marie Kuhlman dancers from the Chicago theater. Sidney Lang and his orchestra supply dance music.

● Colosimo's café will offer a new program of floor entertainment next Thursday night. Ada Leonard will lead the bill and other principals will be Paul Mall, comedian and master of ceremonies; Ellen Kay, character singer; Marcy and Roberta, acrobatic dance team; Grace Drysdale, puppeteer; the Saxon Sisters in songs and dances, and Jerry and Turk, comic dancers.

● Frank Payne, mimic, serves as master of ceremonies for Pinkey Ardeth's orchestra in the Walnut room of the Bismarck hotel. The floor entertainers include Carla and Fernando, Mexican dance team; Bill Crandell, harpist, and Marjorie Coles, singer.

● The Aragon ballroom on the north side now offers Sterling Young's orchestra. The Trianon on the south side has Bill Carlson's orchestra. Both establishments are air conditioned.

● Eddy Duchin's orchestra begins its last nine sessions in the Empire room of the Palmer house tonight. The engagement will end on Wednesday, June 22, and the next evening Veloz and Yolanda will arrive as stars in a new floor show. Yolanda will bring a new wardrobe of fifteen gowns.

● Ennio Bolognini, a cellist of distinction, is the chief personality on the bill of entertainment at L'Aiglon restaurant. He has played with the Chicago and New York Philharmonic Symphony orchestras. Also on the bill are Mary Williams Kilpatrick, prima donna; the International Gypsies, and George Bay's orchestra.

● The 5100 Club show, called "Harlem on Broadway," has various principals, twelve dancing girls, and the Four Lindy Hoppers. It is presented three times nightly, with dance music by Eddie Cole's swing band.

● The Blue Fountain room of the La Salle hotel has dance music by the Biltmore Boys, singing by Richard Schreiber, baritone, and Dixie Frances, soprano, and double piano duets by members of the band.

● Albert Bouché will present next Thursday his nineteenth season's opening at the Villa Venice, at the Milwaukee road and the Des Plaines river. The show is presented three times nightly. The principals are Rosita Ortega, dancer recently with the Metropolitan Opera company; the Irene Sisters, dancers; Carlo and Curito, Cuban rhumba dancers; Dorothy James, prima donna; Mickel and Madiska, exotic dancers; Ninon and Villon, adagio dancers; Hoffman, juggler; the Lazzeronis, roller skaters; the McKays, dance team; four gypsy singers, and a group of dancing and posing girls. Frankie Quartelle directs the orchestra.

● In the show at the Club Alabam are Harriet Norris, singer and mistress of ceremonies; Mary Stone, dancing soubrette; Andrée Fay, acrobatic dancer; Effie Burton, singer, and four intermission entertainers. Dancing to three bands.

● The Chez Paree offers three headliners on one bill—Helen Morgan, Cross and Dunn in character songs, and Mary Raye and Naldi, a new ballroom dance team. Supplementing these are Cole and Phillips, "shag" dancing team; Gloria Day, new tap dancer; Hal Monte, singer and master of ceremonies, and a specialty dancer in the ballet called Francita. Fred Evans, formerly producer at the Chicago theater, and new Chez Paree production chief, has produced a series of numbers for the ballet. The musical director is Lou Breese.

● The Limehouse is presenting a show on Saturdays and Sundays, and nightly dance music by Jerry Glidden's band.

● Dance music in the Sherwood forest at the Ivanhoe is played by Earl Hoffman's orchestra, with Helen Sumners as soloist. Intermission entertainment is by Kamehameha's Four Royal Hawaiians. Helen Erwin sings in the "catacombs." The summer garden is open.

● The Heidelberg ensemble, under the direction of Joachim Guenther, present a program of semi-classical and popular music each Sunday afternoon in the Old Heidelberg inn. Each week a guest artist appears in the concert.

DANCING GIRLS CALLED 'WONDERS'

Ray and Geraldine Hudson, dancers on the cabaret program at the Bon-Air Country club, are generally called "the Hudson Wonders." Acrobatic numbers are their specialty.

[Maurice Seymour Photo.]

NEW PHOTO OF STAR IN OLD MOVIE

With pleasure we hand you this morning a brand new photograph of Miss Helen Hayes—who's appearing on the Garrick screen in a reissue of an old picture—"Farewell to Arms." Gary Cooper, you'll remember, is her co-star.

Chicago Films

THE WEEK'S NEW MOVIES:

"You and Me," starring Sylvia Sidney and George Raft; Chicago.

"The Rage of Paris," starring Danielle Darrieux and Douglas Fairbanks Jr.; Palace.

"Yellow Jack," starring Robert Montgomery and Virginia Bruce; Roosevelt.

"Call of the Yukon," starring Richard Arlen and Beverly Roberts; State-Lake.

"Country Bride," Russian production; Sonotone.

CONTINUED AND REVIVALS:

"The Adventures of Robin Hood," starring Errol Flynn and Olivia de Havilland; Apollo.

"A Farewell to Arms," starring Helen Hayes and Gary Cooper; Garrick.

"Three Comrades," starring Margaret Sullavan, Robert Taylor, Franchot Tone and Robert Young; United Artists.

"To the Victor," starring Will Fyffe and John Loder; World Playhouse.

COMING:

"Nurse from Brooklyn," starring Sally Eilers and Paul Kelly; State-Lake; June 17.

"The Toy Wife," starring Melvyn Douglas, Luise Rainer; United Artists; soon.

"Wives Under Suspicion," starring Warren William and Gail Patrick; Palace; June 24.

Chicago Born Girl Pianist Is Award Winner

Rosalyn Tureck, 23 year old Chicago-born pianist, has been chosen first winner of the newly created "Town Hall Young Artist Series" in New York. The new award is to be made each year to the artist under 30 who, in the judgment of the committee, has given the most notable performance in New York's Town hall during the season, and consists of an engagement to appear in recital on the following season's Town Hall endowment series. The choice of Miss Tureck was based on a poll of the music critics of the Manhattan papers.

In announcing her selection, Walter W. Naumberg, chairman of the committee, said "Miss Tureck was chosen for the first presentation of the Town Hall Young Artist award because of her outstanding accomplishment in successfully offering all the 48 Preludes and Fugues of J. S. Bach, together with many of his other works, in six piano recitals within a period of eight weeks."

Miss Tureck will appear on Jan. 11, 1939, in a series including such artists as Gulomar Novaes, Rosa Ponselle, Harald Kreutzberg and Walter Gieseking.

The young pianist began her music study here in Chicago at the age of eight, and remained here studying with Sophia Brilliant-Liven and Jan Chiapusso until 1931, when she went to the Juilliard school in New York to study with Olga Samaroff. She has won several contests, beginning with the Greater Chicago piano playing tournament, which she won from a field of 15,000 contestants when she was thirteen, and continuing through the National Federation of Music clubs and Schubert Memorial awards. She has played with the Philadelphia and Chicago Symphony orchestras. For the past four years she has taught piano at the Juilliard Graduate school and the Philadelphia Conservatory of Music, and has just been appointed to the piano faculty of the David Mannes school of New York.

Miss Tureck's father was born in Constantinople of mixed Turkish and Russian ancestry. Her mother was a native of northern Russia. The young pianist will celebrate her 24th birthday a few weeks before her New York recital.

Steel Pier Opera.

The Steel Pier Opera company gives its eleventh season this summer under the direction of Jules Falk on the Steel Pier at Atlantic City, N. J. Henri Elken will conduct twenty-four performances of ten bills. Operas listed are Verdi's "Rigoletta," "La Traviata," and "Il Trovatore"; Offenbach's "The Tales of Hofmann"; Flotow's "Martha"; Donizetti's "Lucia di Lammermoor"; Smetana's "The Bartered Bride"; Bizet's "Carmen," and two double bills, Mascagni's "Cavallerie Rusticana" and Debussy's "Prodigal Son," and Leoncavallo's "Pagliacci" and Pergolesi's "La Serva Padrona."

Girls' Colleges Meet Success After Century

By the Rev. John Evans.

It is hard to realize the belief that college or university education for women is as desirable as for men is scarcely more than a century old. The general acceptance of that principle has been won within lifetimes of pioneers in its behalf who are still quite unwilling to die.

Apart from co-education in America, which began at Oberlin, the country has for active proof of this acceptance an increasing group of women's colleges whose names in several cases are almost as familiar as those of Princeton, Harvard, and Yale. Seven most notable eastern women's colleges scattered roughly along the Atlantic seaboard from the fringe of Philadelphia to the fringe of Boston, are Barnard, Bryn Mawr, Mount Holyoke, Radcliffe, Smith, Vassar, and Wellesley.

Mount Holyoke is the oldest and was founded in 1837, the year that Oberlin established the principle of co-education. The co-education movement moved westward with great rapidity despite the fact that important women's colleges were to be founded in principal fresh-water states. It was only ten years after the founding of Mount Holyoke that Rockford college was established as a companion women's school to Beloit under Congregational church auspices.

Of the eastern women's colleges, Smith is the largest with 2,081 students, and Bryn Mawr the smallest with 522 students. Vassar is the wealthiest with nearly 10 million dollars in endowment funds. Only two of these eastern schools grant degrees of doctor of philosophy. These are Bryn Mawr and Radcliffe. The others grant bachelors' degrees.

The importance of the seven eastern colleges is enhanced by the fact that they have published jointly a sustaining program for women's colleges. No similar group of men's colleges—or co-educational schools—has such an advantageous arrangement for development. Just now Radcliffe is engaged in the promotion of a $2,000,000 fund for endowment, scholarships, and fellowships.

While Radcliffe ranks fourth in size and fifth in wealth among the seven, yet the institution differs from all the rest in one particular; Radcliffe is virtually the women's Harvard undergraduate college with a Harvard faculty and an atmosphere emanating from Harvard's Dunster and Mather. Radcliffe's endowment and equipment, however, are her own and the college is self-administered.

The Catholic church has been especially energetic in the establishment of women's colleges with four outstanding examples in the metropolitan area of Chicago. These are Rosary college, River Forest; St. Francis Xavier, 4948 Cottage Grove avenue; St. Francis college, Joliet, and the beautiful skyscraper edifice, Mundelein college, Sheridan road at the lake.

Other important women's colleges in the central area are Clarke college, Dubuque, Ia.; MacMurray college, Jacksonville; Nazareth, Nazareth, Mich.; St. Benedict, St. Joseph, Minn.; St. Catherine, St. Paul, Minn.; St. Mary of the Woods, with its own Indiana postoffice, and St. Mary's college, Notre Dame, Ind.

CHICAGO PLAYBILLS

CONTINUED:

"Pins and Needles," labor union revue, Grand Opera house; third week.

"Anthony and Anna," comedy; WPA production, moves to Blackstone theater; fourth week.

FILMS AND VARIETY.

Chicago theater: "You and Me" with George Raft, Sylvia Sidney [movie] and stage show; George Jessel, Norma Talmadge in own revue.

Palace theater: "The Rage of Paris" with Danielle Darrieux, Douglas Fairbanks Jr. [movie] and stage show; Paul Haakon, headliner.

State-Lake theater: "The Call of the Yukon" with Richard Arlen [movie] and stage show; Four Vanderbilts, headliner.

Rialto theater: Song and dance show, with Crystal Ames.

Junior Colleges

Junior colleges of Illinois accredited both by the University of Illinois and the North Central Association of Colleges and Secondary Schools:

Blackburn college, Carlinville; Frances Shimer college, Mount Carroll; Joliet Junior college, La Salle-Peru-Oglesby Junior college, La Salle; Lincoln college, Lincoln, Lyons Township college, La Grange; Monticello college, Godfrey; Morton college, Cicero; North Park college, 3225 Foster avenue; Springfield college, Springfield; Thornton college, Harvey, and George Williams college, 5315 Drexel boulevard. [George Williams is a four year college but is approved as a junior college.]

Accredited only by the University of Illinois:

Concordia Teachers' college, River Forest; Elgin Junior college, Elgin; Herzl Junior college, 3711 Douglas boulevard; Morgan Park, 1744 Pryor avenue; Wilson, 6800 Stewart avenue; Wright, 3400 North Austin avenue; Ferry hall, Lake Forest [accredited by the university for thirty hours—one year work]; Oak Park Junior college, Oak Park; Quincy college, Quincy; and St. Viator's college, Bourbonnais.

The National College of Education, Evanston, while maintaining a four year course, is accredited by the University of Illinois for sixty hours, or two years work.

Music Calendar

Today.

Central church choir; Orchestra hall, 11.

Illinois Symphony orchestra, Izler Solomon, conductor; Mae Yampolski and Joseph Bloch, pianists; Great Northern theater, 3:30.

Mildred Brod, mezzo-soprano; Kimball hall, 3:30.

Priscilla Mayo, singer; Woman's Club theater, 4.

Vesper service; New England church choir, Porter Heaps, director; First Unitarian church choir, Robert Sanders, director, Thorne hall, 4:30.

Virginia Parker, soprano; Auditorium recital hall, 8:15.

Saidenberg Symphonietta, Daniel Saidenberg, conductor; Edgewater Beach hotel mezzanine foyer, 9.

Tuesday.

American Conservatory of Music commencement exercises and concert; Orchestra hall, 8:00.

De Paul university Symphony orchestra, Richard Czerwonky, conductor, with soloists and a cappella choir; Thorne hall, 8:30.

Wednesday.

Chicago Musical college commencement exercises and concert; Orchestra hall, 8:00.

Boguslawski College of Music commencement exercises and concert; Thorne hall, 8:15.

Cave Thompson, pianist; Fullerton hall, 8:15.

Thursday.

"La Traviata"; American Opera company; Kimball hall, 8:15.

Friday.

American Concert orchestra, Ralph Cissne, conductor; Bette Hartwell, pianist; Robert Spiro, baritone; 632 North Dearborn street, 8:15.

Saturday.

Emma Brady Gottlieb, pianist; Elsa Aronson, soprano; Oscar Chausow, violinist; 825 Fine Arts building, 3:30.

Coming.

June 19—Illinois Symphony orchestra, Franco Autori conducting; Lilyan Sachs, soprano; Great Northern theater.

June 21—Chicago Conservatory of Music commencement exercises and concert; Murphy Memorial hall.

June 21—Beethoven chamber concert; 632 North Dearborn street.

June 22, 23, 24—German American National Song festival; International amphitheater.

June 26—Illinois Symphony orchestra; Jeanne Zavitz, pianist; Great Northern theater.

June 27, 28, 29, 30—Mu Phi Epsilon national music fraternity convention; Drake hotel.

June 29—Tomford Harris, pianist; Louise Hattstaedt Winter, soprano; Kimball hall.

June 30, July 1, 2, 3—Chicago Symphony orchestra, Arthur Rodzinski conducting; Ravinia park.

July 1 and every night thereafter—Free concerts in Grant park.

July 1—Tercentenary Jubilee chorus of Sweden, Hugo Alfven, conductor; Einar Beyron, tenor; Auditorium theater.

July 1—American Concert orchestra, Ralph Cissne, conductor; 632 North Dearborn street.

July 6—Rudolph Reuter, pianist; Lois Bichl, cellist; Kimball hall.

July 7, 8, 9, 10—Chicago Symphony orchestra, Arthur Rodzinski conducting; Ravinia park.

July 13—Edward Collins, pianist; Marie Sidenius Zendt, soprano; Kimball hall.

Summer Star

Phil Baker, who has been a star in musical comedies, revues, motion pictures, and radio, will become a dramatic actor this summer. He will play Alfred Lunt's rôle in "Idiot's Delight" in the Cape playhouse at Dennis, Mass., during the week of July 25. No doubt he will omit the accordion which used to be his trademark.

AMUSEMENTS. AMUSEMENTS.

GRAND OPERA HOUSE TONITE AT 8:30!
"Most entertaining presentation of the season . . . the audience roared." —Meyer Zolotareff, AMERICAN
LAST WEEKS!
A ROLLICKING MUSICAL REVUE
PINS AND NEEDLES
MUSIC and LYRICS by HAROLD J. ROME
The ORIGINAL N.Y. CAST
Wed. Mat. Best Seats $1.10
"A GRAND SHOW" Gail Borden DAILY TIMES
(COOLED BY REFRIGERATION)
POPULAR PRICES: Every Night, 55c, $1.10, $1.65, $2.20
Mat. Sat., 55c, 83c, $1.10, $1.65

NEW ENGLAND CHURCH CHOIR
FIRST UNITARIAN CHOIR
Robert SANDERS conductor
Porter HEAPS organist
will present a service of music for double chorus
SUNDAY, JUNE 12, 4:30 P. M. THORNE HALL
LAKE SHORE DRIVE AT CHICAGO AVE.

BLACKSTONE Nightly 8:30—Exc. Mon. 60 E. Balbo—Har. 6609
Anthony and Anna
By St. John Ervine
SPARKLING COMEDY of YOUTH
FEDERAL THEATRE WPA

Advertise in the Tribune

BISSELL-WEISERT
announces an Entente Cordiale with the
Liberty Music Shops
• Bissell-Weisert has just completed negotiations for the exclusive distribution in metropolitan Chicago of the records of the distinguished Liberty Music Shops of New York and Palm Beach.
• These records feature such brilliant personalities as Beatrice Lillie—Ramona and her grand piano—Casper Reardon, his harp and his orchestra, and the scintillant duo-pianists, Fairchild and Carroll.
• This will be a welcome announcement to those who are acquainted with the records of the Liberty Music Shops. We strongly urge those who have not heard these truly "different" recordings to come in and do so. You may make your selection from any one of the many special records which Liberty Music Shops have pressed.
Your name on our mailing list will bring you our monthly announcements of the latest record releases.
BISSELL-WEISERT
548 NORTH MICHIGAN

Our Buyers Present an All★Star Sale . . . a Once-a-Year Event *and* Tomorrow is the Day!

Buyers' Day at Netcher's BOSTON STORE

State, Madison and Dearborn Streets — "The Door to Thrift"

Small spaces, but GIANT values! "We'll make our merchandise literally talk," the buyers said. "We know our customers and we know what they want. Things will certainly hum Monday with OUR give-away prices."

New $3.95 Swim Suits

$3.29

"Here are the best values I've seen in swim suits," the buyer told us, "and right at the beginning of the season, too." WOOL and LASTEX or all lastex, with bra top, lace front, sun back. Sizes 34 to 38.

THIRD FLOOR—CENTER.

My $2.95 Leather Bags

$1.99

"Not a single one worth under $2.95," stated the buyer, "and every one of genuine leather." Choose calf, alligator and ostrich grains, ALL WHITE, in the new top handle styles, some with inside zippers.

MAIN FLOOR—STATE.

$3 White Fabric Turbans

$1.94

The buyer of millinery snapped up 1500 hats at far below regular. Rayon jersey and rayon acetate crepe. Open and closed crowns, veil trim, 21½ to 23 headsizes. Bottle Pert CLEANER with each hat.

FIFTH FLOOR—STATE.

Boys' $1.19 Sports Shirts

77c

"Yes, every one made to sell for $1.19," that's what this buyer said. BROADCLOTHS in whites and deep tones, sport collars, short sleeves. Also striped cotton basque shirts at only 77c. Sizes 4 to 18.

FOURTH FLOOR—CENTER.

Men's No-Fade Shirts

$1.46

This buyer went through his stock and marked down all $1.95 and $2.50 shirts. WOVEN madrases, clip figures, checks, stripes, white pima broadcloths. Collar attached, 2 separate collars, sizes 14 to 17.

MAIN FLOOR—DEARBORN.

The $6 Mis Simplicity

$3.79

The corset buyer said: "If you wish your figure slimmer, younger, get one of these—and SAVE $2.21." Lace uplift bra lined with net. Crosses in back to slim the waist, boned over abdomen. Sizes 33 to 44.

THIRD FLOOR—DEARBORN.

Women's Summer Frocks

94c

"Coronado Aspry," said the buyer, "is a fabric usually found only in $1.95 dresses." VIVID PRINTS on white. Youthful coat effects, some with zippers. New necklines, pockets, pleated skirts, 14 to 42.

THIRD FLOOR—CENTER.

Tots' Cool 79c Play Togs

54c ea.

"I have never offered better values for any sale," claimed the buyer. SUN SUITS for boys and girls. Twill overalls in aqua, blue, rust, also Snow White prints, 3 to 6. Play suits, 2 to 8. Polo shirts, 3 to 6.

THIRD FLOOR—STATE.

$1.49 Belgem Sheets

$1.17

"I'll give them one of America's best sheets, 81x99 or 72x108 inch, at a great saving!" exclaimed the buyer. Long staple sheeting that counts 150 threads to sq. in. 45x36 PILLOW CASES, 29c ea.

SECOND FLOOR—DEARBORN.

$7.95 Modern Mirrors

$4.79

The buyer really went to town on this deal when he bought these 400 circle PLATE GLASS mirrors. You'll agree when you see them! Hand etched, beveled edge, chrome buttons, 24-inch diameter.

SIXTH FLOOR—STATE.

$2.50 Lace Tablecloths

$1.86

Using the linen buyer's statement: "You CAN'T beat these imported cloths for real value." Large 70x90 inch size, deep ecru shade. Also 54x54 inch all linen cloths, gay printed patterns on a cream tint.

SECOND FLOOR—CENTER.

$8.95 to $10.95 Drapes

$6.66 pr.

The drapery buyer's story —"I made a fortunate purchase, but my customers will reap the benefit." Printed mohairs, Sahara prints, jacquard damask, others. All Pepperell sateen lined, 48 in. by 2¾ yds.

NINTH FLOOR—STATE.

$15-$18 Chenille Spreads

$7.99

"The maker co-operated with me to make possible this UNHEARD-OF price," declared the fancy goods buyer. Two-tone shades, with four-color flowers in border design. Ten color combinations, full bed size.

SIXTH FLOOR—CENTER.

MAXWELL HOUSE COFFEE, 2-lb. can 45c

"Thifty shoppers will stock up!" Steel cut—Cash and Carry—Twelfth Floor

Monday Only... Netcher's BOSTON STORE

New $1.00 Blouses

79c

Organdy, in frilly feminine styles in White, Black, Navy, Dubonnet, Parisand, Pink and Maize. 34 to 40!

MAIN FLOOR—STATE.

65c Summer Gloves

47c

Women's rayons. Also mesh and angelskin combinations or mesh with bow. All WHITE, navy and black.

MAIN FLOOR—CENTER.

Smart $1.00 Jewelry

75c

Lovely moonstone and novelty jewelry . . . clips, pins, bracelets, earrings and pendants. Hurry!

MAIN FLOOR—STATE.

$1.79 Sport Jackets

$1.00

Spun rayons—soft, fluffy and washable! V neck, short sleeves, two pockets. In pastels. Sizes 34 to 40.

THIRD FLOOR—CENTER.

$1.39 Umbrellas

$1.00

OIL SILK umbrellas in a host of lovely color combinations. Sturdy 16 rib style. Save on Buyers' Day!

MAIN FLOOR—MADISON.

Permanent Waves

$1.95

Lovely Croquignole waves—at a remarkable price. Includes shampoo and styled finger wave. Special!

SEVENTH FLOOR—STATE.

Boys' $1.50 Slacks

83c

BOYS' all woven, sanforized slacks in light and dark shades. Pleated fronts. In sizes 8 to 18 years.

FOURTH FLOOR—CENTER.

Boys' 79c Shorts

44c

Sanforized coverts; full cut, with belt to match. Sizes 6 to 16 in colors of blue, tan and gray.

FOURTH FLOOR—CENTER.

$3.49 Sand Boxes

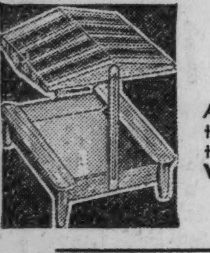

$2.49

A backyard playground for tots. 30x34 in., metal bottom, 2 side seats, canopy. **White sand, 100 lbs., 69c**

ELEVENTH—STATE.

$3.49 Baby Doll Sets

With Layette

$1.95

"Baby Buttercup" Drinking and Wetting doll with full 15-piece layette and bathinette! Buyers' Day special.

ELEVENTH—STATE.

$11.95 Mantel Radio

$6.99

There was triumph in the buyer's voice, "These should sell for $11.95!" No Mail or Phone orders.

SEVENTH—DEARBORN.

De Luxe Bicycles

$24.89

Complete! Light, horn, tool tank, etc. Styles for boys and girls. Pay Only **$2 down, bal. 90 days.**

SEVENTH—CENTER.

½ ct. Diamond Rings

for Brides. $135 Value!

$85

Beautiful ½ ct. diamond in white or natural gold mountings with sparkling diamonds on the sides. Buyers' Day sensation! Only a **small down payment required,** balance on easy terms.

MAIN FLOOR—STATE.

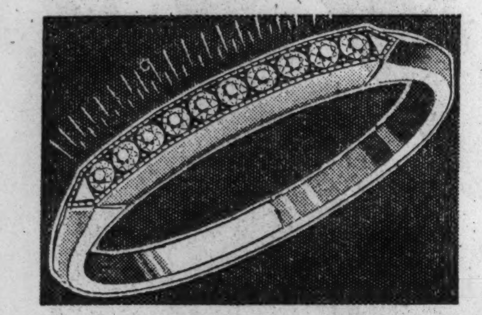

Wedding Rings

$30 Value!

$19.95

They're beautiful rings, with 10 sparkling diamonds set in modernistic design on handsome yellow or white gold mountings. Only a **small down payment required,** balance on easy terms.

MAIN FLOOR—STATE.

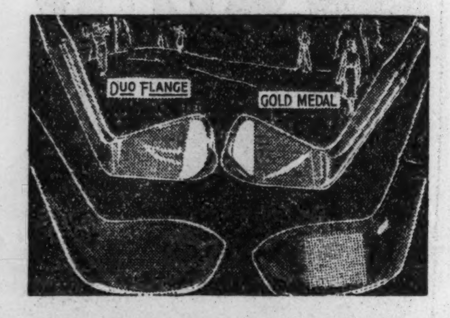

1938 Golf Clubs

"Jock Hutchison"

Set of 5 Irons, **$11.95** Set of 2 Woods, **$5.95**

Jock Hutchison Gold Medal Autographed Golf Clubs. True temper, tapered, non-chip steel shafts. Super-dreadnaught woods, flange soled irons. **$2 Down,** no carrying charge if paid in 90 days.

SEVENTH FLOOR—CENTER.

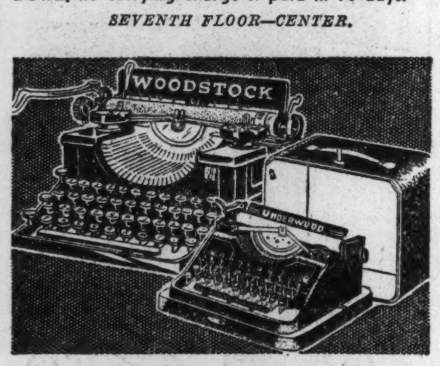

75 Typewriters

Rebuilt Woodstocks

Or Brand New Underwood Jr. Portables **$29.75**

Rebuilt Woodstock typewriters that look—and perform—like new. Portables are complete with carrying case. Trade in your old machine; **use our Deferred Payment Plan.**

SEVENTH FLOOR—CENTER.

$65 to $85 Rugs

A "Buy"—9x12 ft. Size

$47.50

Worsted Wiltons, wool Wiltons, Axminsters—in elaborate patterns and magnificent colors. Oriental, Modern and Texture designs. Slight seconds. **$5 DOWN, balance monthly, carrying charge.**

NINTH FLOOR—DEARBORN.

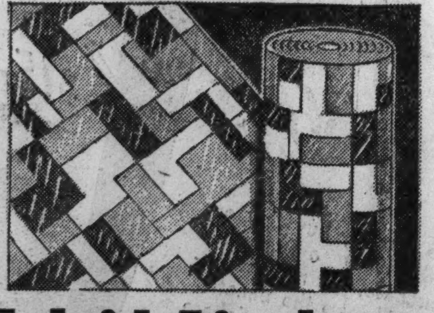

Inlaid Linoleum

Special Purchase—$1.59 Val.

95c Sq. Yd.

To quote the buyer: "It's worth almost double the price!" Genuine inlaid linoleum on a burlap back. Beautiful tile, marble and modern designs. Please bring room measurements—and hurry!

NINTH FLOOR—CENTER.

59c-69c Undies

Fine Quality Rayon for Women

2 for $1

Carefully made lingerie that sells every day for 59c and 69c! Satin stripe rayon panties or step-ins in regular sizes, plain rayon in extra sizes. Chemises in regular and extra sizes. Be here for this special!

THIRD FLOOR—STATE.

$2 Gowns, Slips

"A Real Buy" says the Buyer

$1.49

Lovely gowns of fine printed rayon and silk crepe and satin mixed. Flowing, 54-in. models with evening backs, strap shoulders, V and square necks. Sizes 15, 16, 17. Pastel colors. Also 4-gore or bias slips—tearose, white. Sizes 32 to 44.

THIRD FLOOR—CENTER.

$1.95 Housecoats

Zipper, Border Prints

$1.00

The Buyer began: "I don't like to boast, but . . . !" Anyway, here they are at $1.00 . . . ankle length models with long zipper—of washable percales. Puff sleeves, sweeping skirts. Sizes 14 to 44.

THIRD FLOOR- DEARBORN.

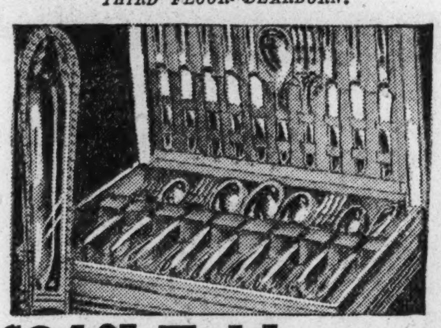

$24.95 Tableware

55-Pc. Silver Plated Sets

Unlimited Guarantee **$12.95** $1 Down, Balance 90 Days

Beautiful silver plated tableware in the lovely Silvercrest design. Knives are hollow-handled, with stainless blades. A complete service for 8. In handsome, tarnish-proof chest. Get yours!

MAIN FLOOR—STATE.

$99.50 New Home

Electric Sewing Machines

$47.50

$2 DOWN

Balance Monthly—No Carrying Charge.

Guaranteed for lifetime! Rotary machines, sews backward or forward. Walnut finished console with attachments. **Allowance on your old machine. $2 DOWN, bal. monthly, no carrying charge.**

SECOND FLOOR—CENTER.

The Lamp Buyer's Sensation!

Our $15 Lamps

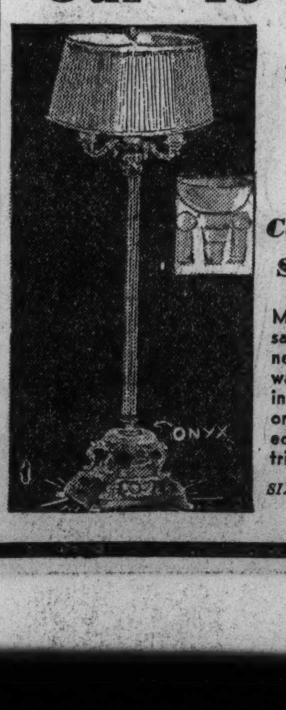

You Save More Than $5

$9.97

Complete with Smart Shade

Made for this great sale! Made with every new improvement—6-way lighting, night light in footed base, 5-inch onyx insert. Silk covered shade with braid trimming.

SIXTH FLOOR—STATE.

Men's 25c-35c Hose

6 pr. $1

MEN'S famous make hosiery—10,000 pairs at a miracle price for Buyers' Day! Fine cotton, rayon and silk in smart light, dark and pastel shades. 10-12.

MAIN FLOOR—DEARBORN.

35c Shirts or Shorts

4 for 89c

Men's combed cotton athletic shirts in sizes 36 to 46. Broadcloth Shorts, full cut with lastex sides or French back. 32 to 44. Knit cotton shorts, small, medium and large.

THIRD FLOOR—STATE.

The Best We Have Is Yours on ... Day and at the LOWEST PRIC...

$50, $55, $60 Yes even $65 S...

Simon Ackerm...

When you are looking for perfection in tailoring you need look no farther than Simon Ackerman Clothes. The peak of perfection has been reached in fabric, styling and tailoring.

for Only

$33.50

$5 Down, Balance in 12 Weeks, No Carrying Charge

So wh... sent u... man ... sell ev... $60 ... $33.50 ... the ye...

Many of These Garments Made in Eng...

FOURTH FLOOR—DEARBORN.

Allen-A Silk Chiffon Hose

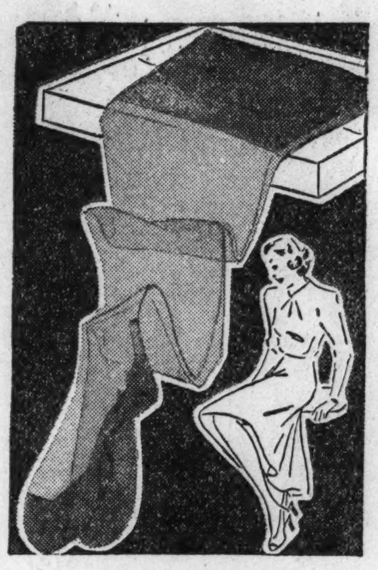

All Full Fashioned! Regular 79c Values

58c

$1.00 Values **66c** *$1.25 Values* **78c**

"The Allen-A Co. stopped making women's full fashioned hose and we just now bought the entire remaining stock . . ." that's how the buyer managed this spectacular sale. In the three groups are 2, 3 and 4-thread ringless chiffons and 7-thread lisle top service hose. Also lace, mesh and novelty styles. Sizes 8½ to 10½. Buy a supply at these low prices.

MAIN FLOOR—CENTER.

Buy ...

AJAX

You Buy One Ajax ... at the Ajax Publis... Tire of the Same...

Pay as Low as $1...

1 YEAR GUARANTEE

We will replace any tire that is rendered unfit for further service—charging only for the time that you have had the tire. Adjustment made on current prices.

TIRE SIZE	LIS... PRI...
450x20	$10...
450x21	10...
475x19	10...
500x19	11...
500x20	12...
525x17	12...
525x18	12...
525x19	13...
525x21	14...
550x17	13...

SEVENTH FLO...

SALE! Men's and Women's ...

for MEN . . . 106 pr. Nettletons, 416 pr. KNOX, 134 pr. Florsheims, 711 pr. Other Makes!

$3.95

"A superb collection of shoes that regularly sold at far above my Buyers' Day price," declared the buyer. Discontinued styles and not complete in size range. Nettletons are sport shoes only and in sizes 6 to 8. But you will find a good selection of styles and a complete range of sizes in the group.

FOURTH FLOOR—STATE. (No Phone or Mail Orders.)

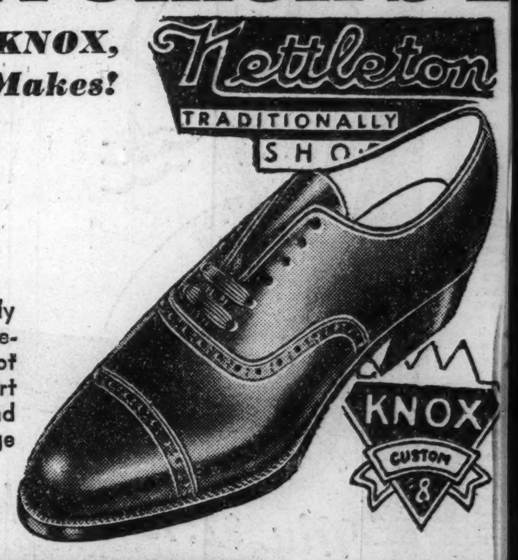

16-oz. Half and Half TOBACCO

61c

Famous Half & Half tobacco at a special Buyers' Day price. Stock up and save.

10c El Sidelo Cigars

Long Havana fillers. 50 for $2.50; 25 for $1.25. While they last. **5c Ea.**

El Siboney Cigars

Regular 15c Havanas. 50 for $4.50. Priced low Buyers' Day! **10c Ea.**

$1.00 Briar Pipes

Famous Melrose, Smoke Master or Airo Briar pipes. You save 31c! **69c**

Humidor & Pipe Rack

Walnut tobacco humidor and pipe rack combination. Usual $1.50 value! **89c**

MAIN FLOOR—DEARBORN.

Sensational DRUG Values!

$1.50 Size GERMANIA TEA	Special, Limit One,	57c
RUSSIAN MINERAL OIL	Special, Full Pint,	19c
50c Size MIDOL TABLETS	Special, Limit One,	23c
PINT MILK MAGNESIA	Special, Monday,	19c
60c Size ALKA-SELTZER	Special, Save Now,	49c
HYDROGEN PEROXIDE	Full Pint, Now at	14c
35c Size Pyramidon Tablets	Special, Limit One,	17c
BAYER'S ASPIRIN Tablets	Bottle of 100,	59c
DICKSON'S WITCH HAZEL	Special, Full Quart,	37c
Upjohn's Citro-Carbonate	Special, 4-oz.Size,	79c
FREEZONE for Corns	35c Size, Limit One,	18c

NO PHONE OR MAIL ORDERS ON ABOVE ITEMS

DRUGS—MAIN FLOOR—STATE.

Tasty Sa...

NUTS

1-lb. bulk, **23...**

Fresh and tasty. N... at a special low pr... for Buyers' Day on...

Fruit Sa...

Assorted jellies w... fruit flavor. Bulk,...

Rich Cre...

Delicious filb... smooth white cre... ing. 1-lb. bulk,

Cocoa...

Wanderle assorte... late, strawberry, v... molasses flavors.

35c Cre...

Assorted pe... orange, lemon, et... at, 1-lb. bulk,

CANDIES—MAI...

Buyers' Day Sale of Metal...

$1.98 Spar Varnish

Quick-drying Well-Worth. Weather and water resistant. Ideal for floors and woodwork. **Gallon,** **$1.37**

$1.98 Madison Paint

Mixed house paint for inside or outside. White, Ivory, Cream and other colors. **Gallon,** **$1.49**

$1.69 Flat Paint

Famous Well-Worth quality. Now at a very special price. White and colors. **Gallon,** **$1.44**

$1.79 Glo-Coat

$1.44 ½ Gal.

Johnson's! Protects floors and linoleums. No rub! Dries in 20 minutes. ½ gal.

$2.39 Carpet Sweeper

$1.79

Laurel with metal case. Rubber tired; with **ball bearing brush.** Value!

$3 Clothes Hamper

$2.69

Woven fibre on hardwood frame. 10¼ x 20 x 19 in. **Ivory, White or Green.**

$2.95 Bath Scales

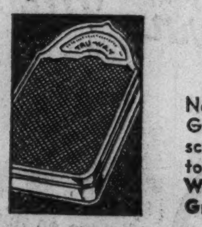

$1.79

Note savings! Guaranteed scale. Will weigh to 250 pounds. **White, Ivory or Green.**

$2.29 Toilet Seats

$1.89

White celluloid sprayed seats with chrome plated hinges.

Toilet Paper, 12 rolls

79c

Soft, absorbent paper. 2,000 sheets to each roll. Special at 12 rolls for 79c.

$7 Wardrobe Cabinet

Double door metal cabinet, **finished in Grained Walnut on front and sides.** 60 in. high, 24 wide, 18 deep. **$4.98**

$5.98 Utility Cabinet

Double door, metal; 5 shelf spaces. 24 in. wide, 12 deep, 53 high. **Walnut, Ivory, Green, and White.** **$4.69**

$4.98 Utility Cabinet

6 shelf spaces. 65 in. high, 18 wide, 12 deep. **White, Ivory or Green finishes.** **$3.89**

$2.89 Undersink Cabinet

Double door. 26 in. high, 24 wide, 11 deep. **White, Ivory or Green finishes.** **$2.29**

...uyers' Day...An All ★ Star Once-a-Year Event!

...uyers'
...Ever!
...ts by
...an

...Clothing Buyer ...e Simon Acker-...—the same we ...ay for $50, $55, ...65—to sell at ...agreed he had ...othing sensation.

...d

Genuine Panamas

$1.59

In three shapes, $2.45 and $3.50 values! Also sailors and Sennits with fancy and black bands. Form-fitting brims 2⅛ to 2¼ in. sizes. $1.95 values.

FOURTH FLOOR—CENTER.

$1.00 TO $1.25 TIES

66c

Listen to the buyer: "These ties sell every day for $1 to $1.25!" Hand-made, silk lined fine crepes and jacquards in the newest summer patterns and colors.

MAIN—DEARBORN.

...y Size ...TIRE 89c

...Shield Six Shield Tire ...t Price. The Second ...Costs You Only 89c.

...Down Per Tire —Up to 6 MONTHS TO PAY

...arrying Charge if Paid in 90 Days.

...ND ...RE	COST OF 2 TIRES	TIRE SIZE	LIST PRICE	2ND TIRE	COST OF 2 TIRES
...89	$11.04	550x18	$14.65	$.89	$15.54
...89	11.44	550x19	14.95	.89	15.84
...89	11.69	600x16	15.70	.89	16.59
...89	12.59	600x17	15.95	.89	16.84
...89	12.99	600x18	16.35	.89	17.24
...89	13.19	600x19	16.70	.89	17.59
...89	13.69	600x20	17.40	.89	18.29
...89	14.14	600x21	17.85	.89	18.74
...89	15.04	625x16	17.55	.89	18.44
...89	14.84	650x16	19.30	.89	20.19

...ARBORN.

Save up to ½ on Luggage

Styles for Men and Women

$4.95-$7.95 Vals. **$3.74**

$8.95-$11.95 Vals. **$6.74**

$12.95-$14.95 Vals. **$9.74**

$17.95-$24.95 Vals. **$14.74**

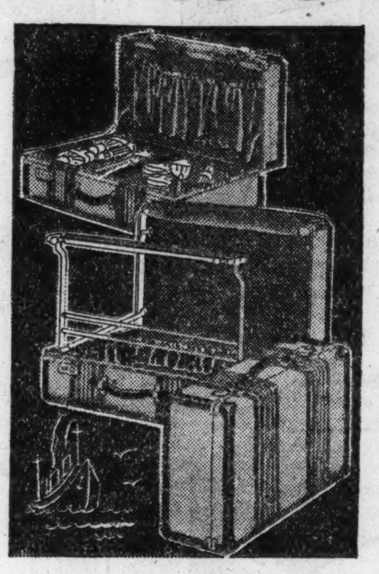

The luggage buyer scooped the market when he made this purchase! In one or more of these groups you will find gladstone bags, zipper bags, men's 2-suiters, wardrobes, Pullman cases, overnight cases; women's suitcases, wardrobes, 3-suiter jackknives, and others in rawhide, cowhide, pigskin, walrus, buffalo, woven striped canvas and genuine tweed.

Buy on Our Budget Plan!

FOURTH FLOOR—CENTER.

...amous $6 to $10 SHOES, $3.95

for WOMEN . . . 247 pr. Florsheims, 196 pr. Arch Preserver and 894 pr. Other Makes!

$3.95

Our buyer averred, "I was lucky to get these shoes at such a low price . . . and that makes all our customers fortunate, too!" Sizes not complete in every style . . . discontinued models, but there is a wide selection of strap, tie and step-in patterns to wear now and all summer. Plenty of WHITES included. 162 pair Styleez shoes are included. Sizes 4 to 10, widths AAAA to D.

FOURTH FLOOR—STATE. (No Phone or Mail Orders.)

...Mixed

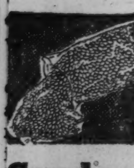

Candy

...l 9½c Lb.

Filberts

...th ...t- 19c Lb.

Strips

...o- ...nd 29c Lb.

Patties

...nt, ...ial 21c Lb.

...OR—CENTER.

COSMETICS—Low Priced!

DR. WEST'S Tooth Paste	25c Size	2 for 26c
NEET DEPILATORY	60c Size, Now only	39c
POND'S COLD CREAM	$1.38 Size Limit One,	66c
AUDITORIUM Bath Soap		12 for 69c
ANGELUS LIPSTICK	$1.00 Size, Save at	62c
Pepsodent Tooth Paste	40c Size, Reduced	2 for 66c
DEW DEODORANT	60c Size, Now at only	34c
Woodbury Facial Soap	10c Bars Special	12 for 90c
MOLLE SHAVE CREAM	50c Size, Limit One,	24c
KREML HAIR TONIC	60c Size, Special at	37c
DJER-KISS TALC	25c Size, Half Price,	2 for 25c

NO MAIL OR PHONE ORDERS ON ABOVE ITEMS

TOILETRIES—MAIN FLOOR—STATE.

Imported French WINES

69c Fifth

Case 12 Fifths $7.25

Clarets and Burgundies . . . famous vintages of 1928. Medoc, Pontet, Canet, Cote de Beaune, and others. While they last—limited quantities.

White Horse Scotch

One of America's most popular Scotch whiskies. 8 years old. Limit 2. **$2.29** Fifth

Booth's Dry Gin

Famous "High & Dry" London Dry Gin. Limit 2. Special at, **98c** Fifth

2-Year Bourbon

"Old Hart Special"—a smooth, 90 proof straight whiskey. 2 years old. **$1.00** Quart

LIQUORS—MAIN FLOOR—DEARBORN.

Cabinets and Home Needs!

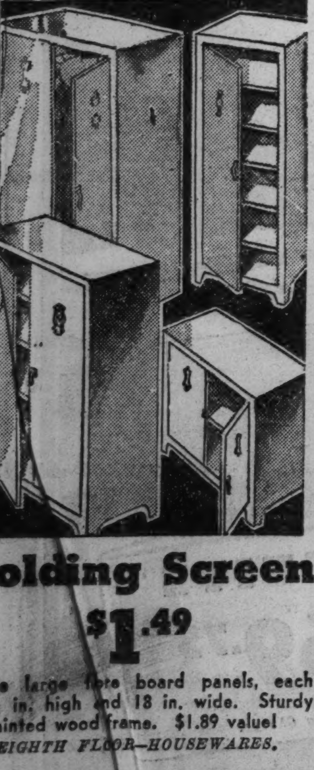

...olding Screen

$1.49

...ee large fibre board panels, each ...½ in. high and 18 in. wide. Sturdy ...painted wood frame. $1.89 value!

EIGHTH FLOOR—HOUSEWARES.

$2.19 Garden Hose

$1.79

50 ft. lengths. All rubber hose with ⅝ in. openings. Complete with couplings.

69c Fan Trellis

49c

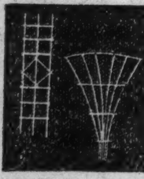

Sturdily made of wood. White. 6 ft. fan shape. Upright style, 84 x17½.

$4.98 Lawn Mowers

$4.49

Self-sharpening, ball bearing. 8 inch wheels with four 14-inch cutting blades.

$2.39 Stretchers

$1.69

Self squaring clamps. Easel props, rule markings and pins. 54 x91 in. In carton.

$1.69 Garbage Cans

$1.29

25 gallon galvanized iron cans. 2 side handles and cover. Special!

$1.19 Ironing Board

89c

Folding style. 12 x47½ in. size. Sturdily made.

Dressing Tables

Kidney shaped, 30 in. high, 17½x34 top. Drawer and wings. Unfinished. **$2.69**

Glass Top to Fit, $1.89.

$1.19 Kidney Stools

Unfinished. Spindle back. 17 in. high with 19½ in. seat. **99c**

$1.29 Mirror

89c

Triplicate style. Center mirror, 16x9 in., sides, 14x6.

$3 Bookcases

$2.49

Unpainted wood. 46x23x8 in. With four shelf spaces.

$10-$12 Bifocals

You SAVE $5 to $7

$5.00 *For Frame, Lenses and Sight Test.*

Invisible bifocals . . . LENSES—far and near vision combined in one seamless lens; leaf, oval or rimless octagon shape. FRAMES—white gold filled, rimless octagon mountings. Also folding oxfords.

SEVENTH FLOOR—STATE.

29c Stemware

Buyers' Day at

19c ea.

The buyer's top effort! Crystal stemware in fancy shape; grey cut floral decoration. Choice of goblets, sherbets, wine glasses and footed tumblers. **9-Pc. Beverage Sets, 73c**

EIGHTH FLOOR—STATE.

$29.95 China Set

$19.98 *$2 Down Bal. 90 Days.*

"94 pieces—fine quality Imperial china made by NORITAKE," the buyer assured us. Popular Empire shape, floral bouquet and scroll decoration with ivory borders. Service for 12 persons.

EIGHTH FLOOR—STATE.

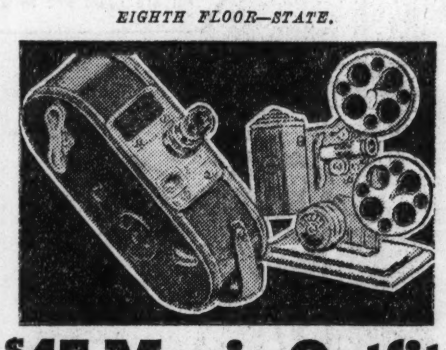

$45 Movie Outfit

Keystone!

Trade In Your Old Camera **$30.95** Buy on Budget Plan

KEYSTONE CAMERA—with F3.5 lens. 100 ft. capacity. KEYSTONE PROJECTOR—Motor driven, adjustable speed. 400 ft. capacity, air cooled motor. **100 ft. Kin-O-Lux Movie Film, 16 mm., $2.69**

SEVENTH FLOOR—CENTER.

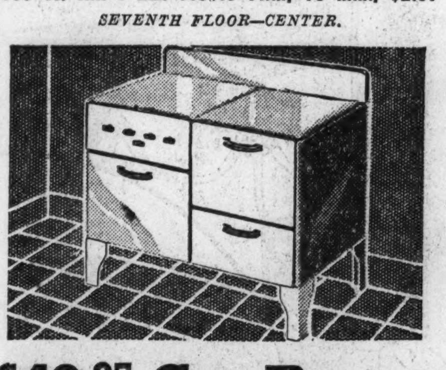

$49.95 Gas Range

You Save $16.95

$33.00

The buyer acclaimed this "Chicago's best value!" A. G. A. approved ranges with insulated oven top, oven and broiler door; pull-out drop door broiler, automatic top lighter, service drawer, etc. **Only $3 DOWN, balance monthly, carrying charge.**

EIGHTH FLOOR—CENTER.

Fairbanks-Morse Elec.

Refrigerators

Formerly $129.50 and $139.50

$97

$10 DOWN

BALANCE MONTHLY, SMALL CARRYING CHARGE.

4 cubic ft. FAIRBANKS-MORSE with Conservador or 6 cubic ft. ARCTIC QUEEN electric refrigerators—(not illus.). Every one is brand new, every one is fully guaranteed.

EIGHTH FLOOR—CENTER.

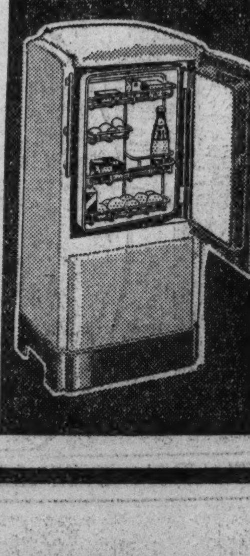

$1.95 Polo Shirts

Men's Famous Makes!

88c

"A wonder at the price" . . . those are the words of the buyer. Men's regular $1.95 polo shirts in stripes, checks, oxfords, woven madrases, broadcloths. All nationally famous makes!

MAIN FLOOR—DEARBORN.

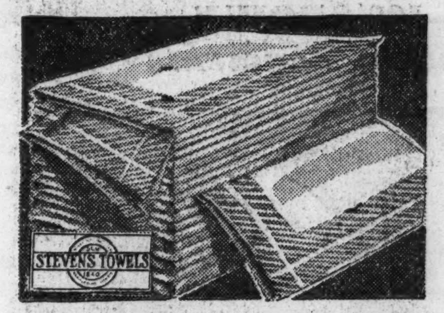

25c Dish Towels

Stevens' All Linen Quality

5 for 99c

Our buyer shouted, "This is really a scoop—they're all Stevens' towels!" Fine bleached, all linen crash . . . they will not lint. 17x30 in. size with red, green, blue, or gold striped borders. By all means, don't miss this value Monday!

SECOND FLOOR—CENTER.

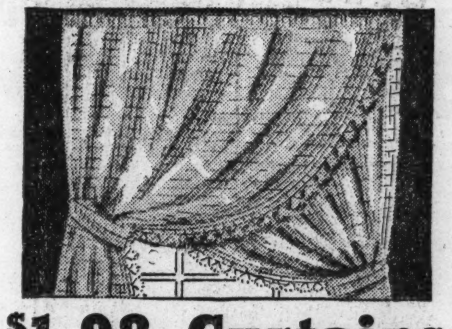

$1.98 Curtains

Summer Swaggers

$1.39 Pr.

1200 pair ball fringe swagger curtains . . . the buyer says there isn't a pair worth less than $1.98! 80 to 96 in. wide by 2½ yards long. Colored figures and pastel ground dots on ivory.

NINTH FLOOR—CENTER.

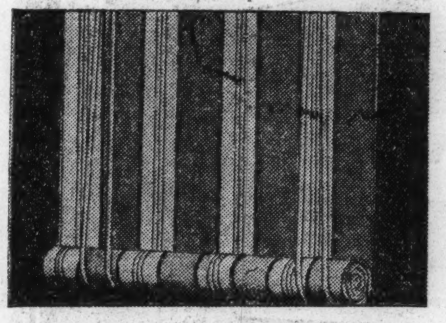

Porch Shades

$1.95 Val., 5-Ft. Size, Buyers' Day, at

$1.44

Orange, green, white and two-tone green and orange painted stripe shades—5 feet wide, with 7 ft. drop. Complete with necessary rope, etc. Other sizes 6 to 12 ft. wide at $1.99 to $3.79.

NINTH FLOOR—STATE.

Thor Washers

With Emp-Or-Fill!

$5 Down Balance Monthly. Carrying Charge! **$54.95** *Formerly $91.20*

Large 8 lb. capacity, porcelain enameled tub, Thor free rolling wringer, complete with lifetime bond. With new Emp-or-Fill water ejector and filler.

EIGHTH FLOOR—CENTER.

Wall Papers

A Buyers' Day Miracle at

½ PRICE!

12c to 75c papers—now at 6c to 38c a roll. The buyer raved over the low prices and you'll do the same when you see the papers. They're 1938 patterns—so hurry here for your share!

NINTH FLOOR—CENTER.

98c to $1.19 Rayons

74c Yd.

10,000 yard purchase! Black, White and colors. Rayon Crepe Alpaca, Coed Stripes, Ruffweaves, etc.

SECOND FLOOR—STATE.

$2.50 White Coatings

$1.66 Yd.

All wool 54-in. coatings in light or medium weights for smart summer coats and suits. Rough, crepe weaves.

SECOND FLOOR—STATE.

84c Allover Laces

58c Yd.

Charming patterns for daytime and evening wear. All the wanted colors, including white and black.

SECOND FLOOR—CENTER.

$1.59-$1.79 Pajamas

$1.33

Men's Pleatway Universal pajamas. Broadcloths with elastic waistband. Notch, coat and middy. A to D.

MAIN FLOOR—DEARBORN.

18c Linen Initials

12c

Men's pure Irish linen with embroidered white initials. Full size with ¼-in. hem. For Father's Day.

MAIN FLOOR—STATE & DEARBORN.

$2.69 Printed Quilts

$1.79 ea.

Summer patchwork type quilts in attractive new colors. Washable, fast colors. Cut size: 72x84 inches.

SECOND FLOOR—DEARBORN.

$1 Wardrobe Bags

79c

Glazed chintz bags with snap fasteners. 60-in. long in an assortment of lovely floral patterns.

NOTIONS—MAIN FLOOR—CENTER.

Reg. 69c Shoe Bags

48c

Roomy 16-pocket bags designed to hold 8 pairs of shoes. Assorted colors. Save on Buyers' Day!

NOTIONS—MAIN FLOOR—CENTER.

Hills Bros. Coffee

2 Lbs. 47c

Famous Hills Bros. coffee. Steel-cut, fresh roasted. Packed in 2-lb. cans; two can limit. Cash and carry.

TWELFTH FLOOR—FOOD SHOPS.

Thos. Lipton's Tea

74c Lb.

Yellow label Orange Pekoe tea at a low price for Buyers' Day. Delivered with $2.00 grocery order.

TWELFTH FLOOR—FOOD SHOPS.

Strained Honey

5 Lbs. 49c

Pure honey—a most delicious spread for pancakes or waffles. Delivered with $2.00 grocery order.

TWELFTH FLOOR—FOOD SHOPS.

59c Oak Half Soles

43c

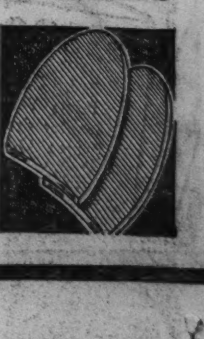

Attached while you wait or delivered. We call for shoes at 10c per pkg. **Shoes lengthened, widened, 73c**

FOURTH FLOOR—CENTER.

Our Furniture Buyer's Scoop!

Netcher's BOSTON STORE

State, Madison and Dearborn Streets — "The Door to Thrift"

Buyers' Day! *Monday Only!*

FACTORY CLEAN-UP $50,000 FURNITURE STOCK

"Not an item on this page that did not sell for double our price only recently," said our furniture buyer. "Many of these pieces were sold for even three times our price."

LIBERAL CREDIT—10% DOWN
Balance in Easy Monthly Payments

1/2 Price

Yes, and Many Pieces Are Offered for Far Less Than Half

Furniture Department Open Monday Until 9 P. M.
After 6 P. M. Use Dearborn Street Entrance.

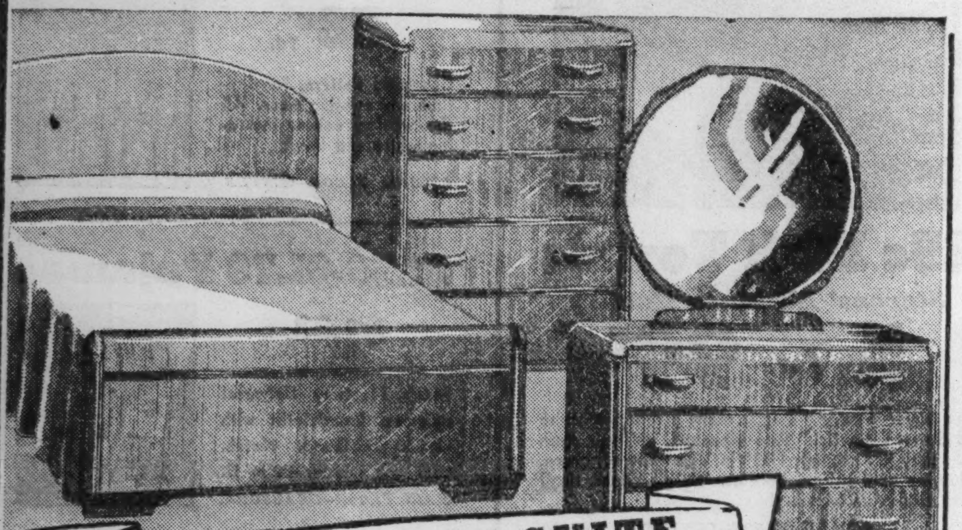

$119.50 AVODIRE SUITE — **$59.75**

Waterfall fronts with Avodire and selected hardwoods. Oak interiors, center drawer guides. Bed, Dresser, Chest. To match: Chestrobes, $16; Dressers, $22; Chests, $16, and Night Stands, $6.

$6 DOWN *Balance Monthly, Small Carrying Charge.*

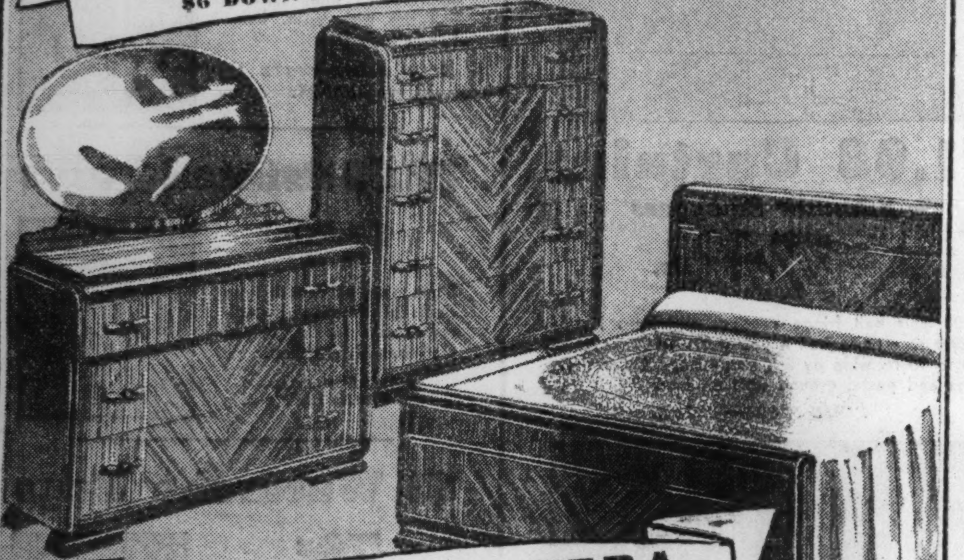

$139.50 PRIMA VERA — **$69.75**

Dresser, Bed and Chest of Butt walnut and hardwoods. Also—4-Pc. Suite, 2 Beds, Dresser, Chest, $79.75. To match: Beds, $11; Vanities, $22; Night Stands, $6; Chairs, $3, and Benches, $3.

$7 DOWN *Balance Monthly, Small Carrying Charge.*

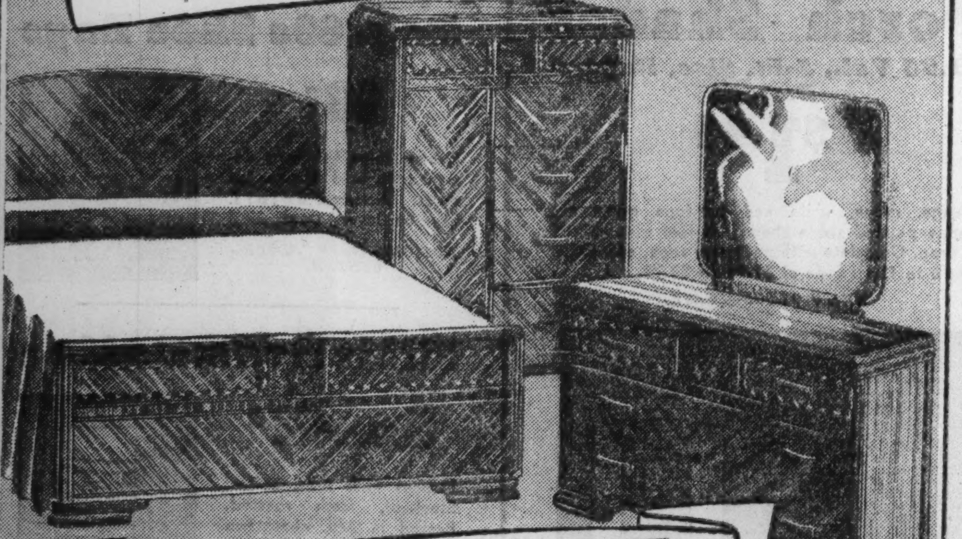

$119.50 MATCHED WALNUT — **$59.75**

Bed, Dresser and large Chestrobe of Diamond matched walnut and hardwoods. Oak interiors. To match: Dressers, $22; Chestrobes, $16; Beds, $11; Night Stands, $6; Chairs, $3; Benches, $3.

$6 DOWN *Balance Monthly, Small Carrying Charge.*

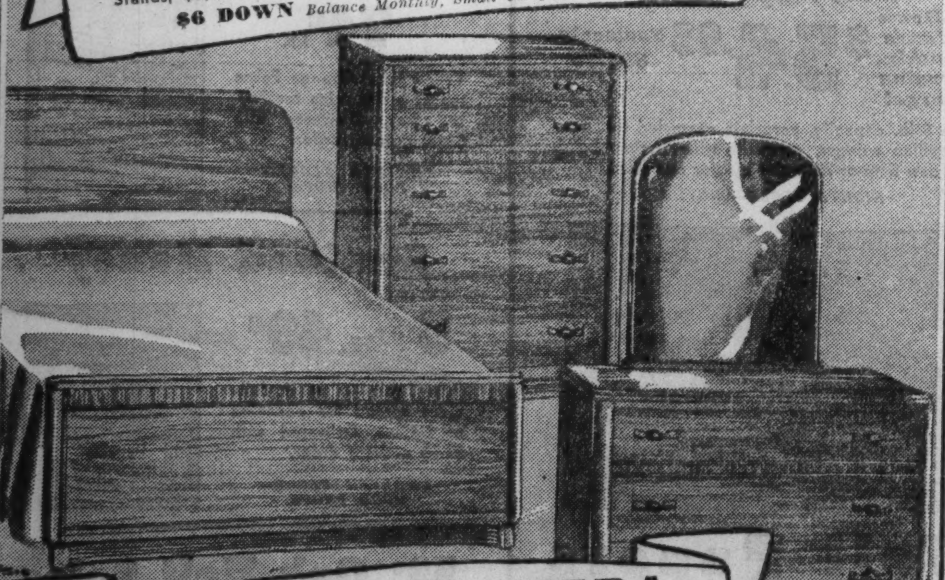

$139.50 PRIMA VERA — **$69.75**

Bed, Dresser and Chest of selected Prima Vera and hardwoods. Dustproof, center drawer guides, oak interiors. Also Three Odd Dressers at only $22 each.

$7 DOWN *Balance Monthly, Small Carrying Charge.*

$6 and $9 Values

$3

310 PIECES: Bedroom Chairs, Bedroom Benches and Night Stands, . . . Many smart finishes and covers. Every one worth at least $6, many worth up to $9!

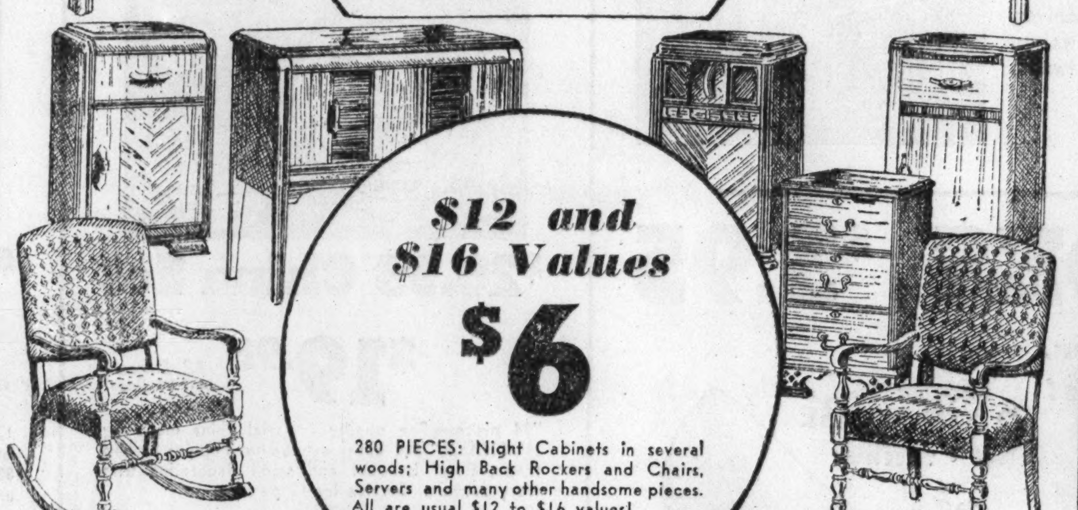

$12 and $16 Values

$6

280 PIECES: Night Cabinets in several woods; High Back Rockers and Chairs, Servers and many other handsome pieces. All are usual $12 to $16 values!

$22 and $30 Values

$11

180 PIECES: Single and full size Beds; Chests, Servers, Extension Tables, French Chairs, Benches and Night Cabinets in six different finishes. Values from $22 to $30!

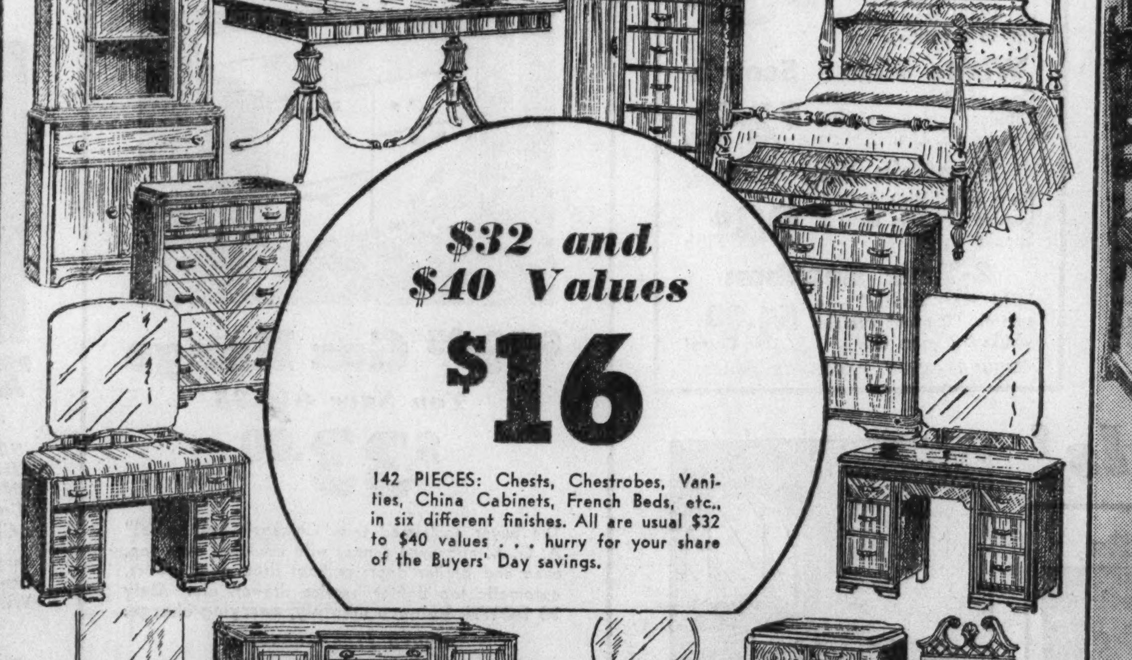

$32 and $40 Values

$16

142 PIECES: Chests, Chestrobes, Vanities, China Cabinets, French Beds, etc., in six different finishes. All are usual $32 to $40 values . . . hurry for your share of the Buyers' Day savings.

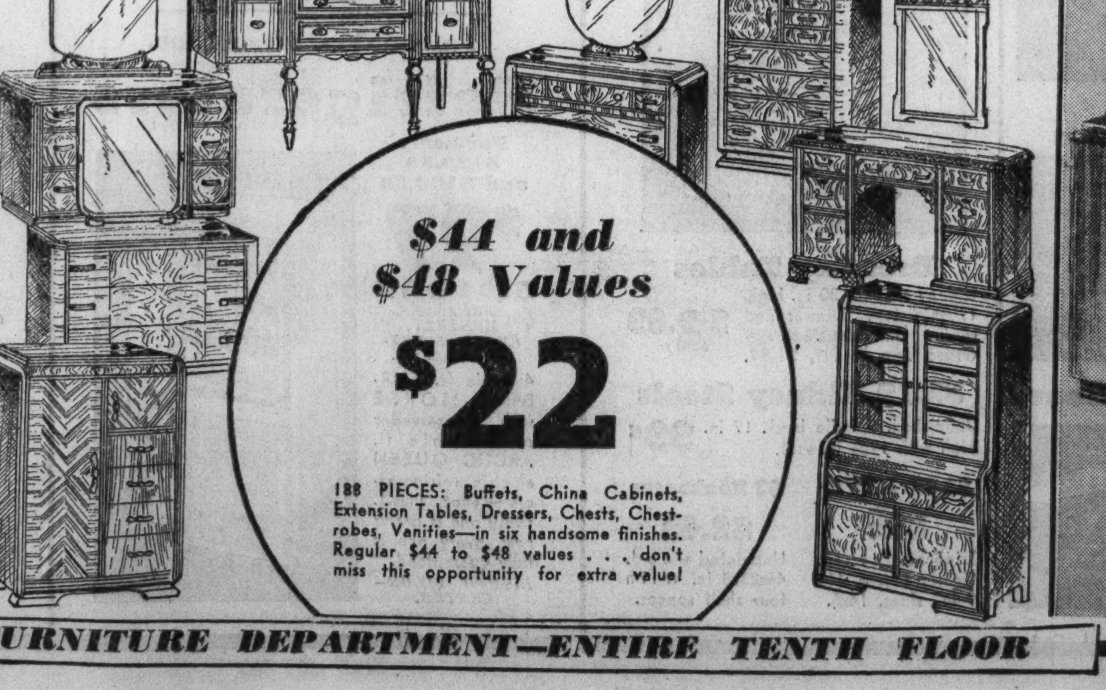

$44 and $48 Values

$22

188 PIECES: Buffets, China Cabinets, Extension Tables, Dressers, Chests, Chestrobes, Vanities—in six handsome finishes. Regular $44 to $48 values . . . don't miss this opportunity for extra value!

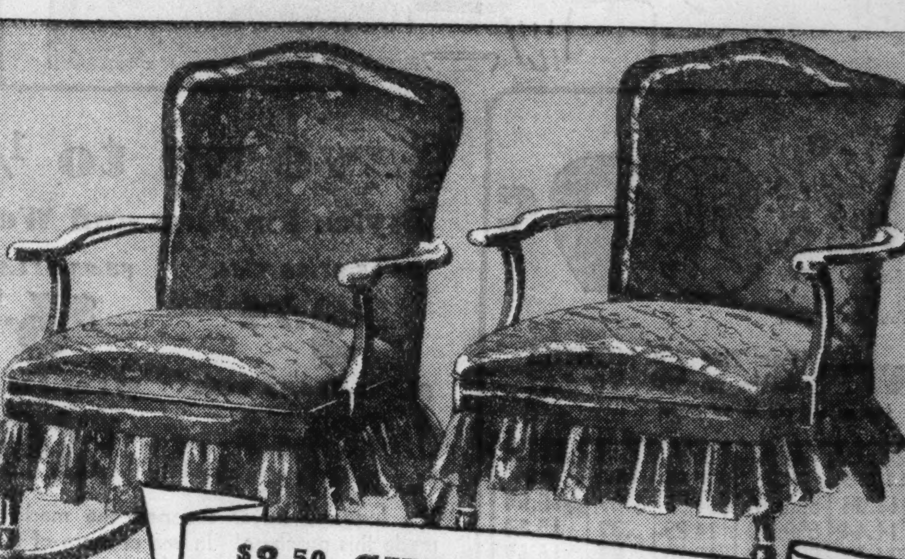

$8.50 CHAIRS, ROCKERS — **$3.99**

Only 1,000! Maple or Walnut finished hardwood frames, spring upholstered seats. Glazed chintz with ruffled flounce. Deep seats, shaped, upholstered backs. All outstanding values.

COLORS: *Brown, Blue, Plum, Tan, Yellow*

8-PIECE DINING SUITE — **$89.75**

A massive suite—usually sold at $185! A combination of solid carved walnut and walnut panels. Large 70-inch buffet, 8-foot refectory table and six chairs.

$9 DOWN *Balance Monthly, Small Carrying Charge.*

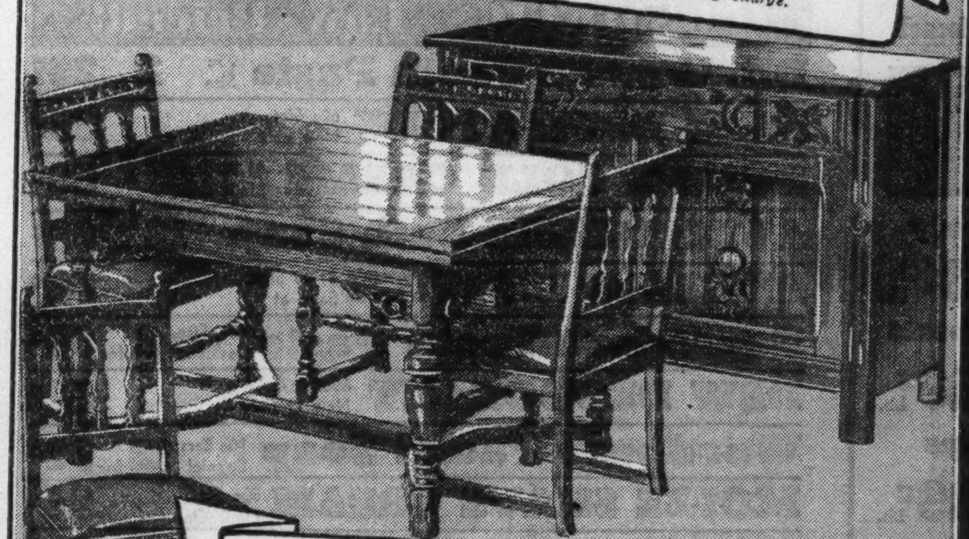

$129 DINING SUITE — **$59.75**

A beautiful junior suite of solid carved oak, oak interiors, center drawer guides. Refectory extension table, buffet, four chairs. Built for a lifetime of service.

$6 DOWN *Balance Monthly, Small Carrying Charge.*

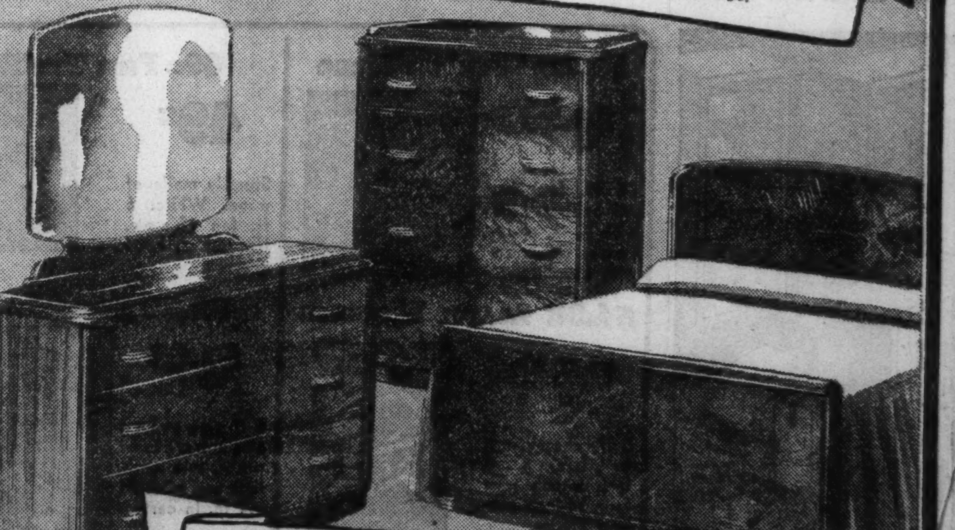

PRIMA VERA SUITE — **$69.75**

Three massive pieces—with double tops. Oak interiors, center drawer guides. Bed, Dresser and Chest. Dustproof. To match: Nite Stands, $6; Chairs, $3; Vanities, $22, and Chests, $16.

$7 DOWN *Balance Monthly, Small Carrying Charge.*

FURNITURE DEPARTMENT—ENTIRE TENTH FLOOR

Finds Greatest Composer Is Not One Person, But Five

You Can Only Pay Money and Take a Choice

By Edward Barry.

Who is the greatest composer?

The "greatest composer" is not one person but five. You simply pay your money and take your choice.

Bach is the greatest composer. Music's power to express man's most profound and significant feelings flowered so gloriously in his works that succeeding generations have been compelled to content themselves for the most part with admiring rather than duplicating his feats.

Nor is Bach's ability limited to consummate expression of the graver states. In the dance movements of some of the suites he carries what may be lamely characterized as thoughtful gayety to such a point of ecstasy that it takes on a cosmic complexion and defies language to suggest even a mite of its content.

Mozart is the greatest composer. He realizes the classical ideal of temperate, "objective," finely chiseled art more completely than any other musician. His ideas are inexhaustible, but these ideas seem to become so thoroughly fused with his technical skill that it is absolutely impossible to separate them. We may become pale with excitement at the perfection of Mozart's workmanship, yet when all is said and done we hardly dare to call it workmanship.

Beethoven Widened the Scope of Music.

Beethoven is the greatest composer. He widened notably the scope of music and bent it to the expression of a larger variety of human feeling. In Beethoven we find a sympathy and universality which furnish some justification for the trite comparison of his works to those of Shakespeare.

Gruff humor, the courage to struggle against adversity, the peace which comes with shattered armor and final submission — these phrases suggest something of the content which we may read into much of Beethoven's music and which we find described more explicitly—at least as regards the first two—in his written and spoken words.

The peculiar tragedy of his life [deafness combined with inability to build a domestic peace] forced him to search every corner of the world of inward knowledge and experience. And, to a degree which would be almost impossible in the case of a normally placed man, he made of his art a confidante.

Wagner is the greatest composer. He is the most imaginative musician in history, a man who can identify himself in turn with a hundred different types of being. His répertoire does not stop with men and women, but includes even the gods and dwarfs of the folk saga.

Wagner Expresses Thousand Subtleties.

Into the very soul of each individual of this bewildering gallery his imperious imagination allows him to enter. And Wagner's skill as a musician enables him to express in tone not only the basic characteristics which he finds in these hundred souls, but even the thousand subtleties of feeling which their action on one another produces. In truth, his world is a cosmos.

To this man's almost unbelievably capacious mind an understanding of a philosophy of affirmation and of negation are alike possible. And it is more than mere understanding. Rather say that he lives these two philosophies. "Die Meistersinger" and "Tristan" spring from the same brain, surely one of the major miracles of art.

Brahms is the greatest composer. He has much of Bach's nobility of utterance, much of Mozart's transcendant craftsmanship [although the results are radically different], much of Beethoven's wideness of sympathy [though not his depth of experience].

In the architectural beauty of his forms Brahms is heir to the great classical line. By means of wideness and delicacy of his perceptions and the flexible expressiveness of his amazing technique, he achieves that richness of sentiment toward which the romantic composer so constantly strove. Thus he combines many of the virtues of his predecessors and much of the spirit of the two principal "schools" of music.

This, you may say, is a peculiarly exasperating example of heavy handed humor, this business of following an implied promise to name the greatest composer with a solemn catalogue of five. Is there no test which might lead to some more satisfactory conclusion?

There is not. Our response to music is personal and subjective and even the attempts made in this article to set up a few semi-objective norms are attempts and nothing more.

Therefore the piece must end as it began—with an invitation to pay your money and take your choice.

CONDUCTS SWEDISH CHORUS

Dr. Hugo Alfven, noted Swedish composer, will direct the Swedish tercentenary jubilee chorus in the Auditorium theater July 1.

Current Music News

Mildred Brod, Chicago mezzo-soprano, will appear in her debut recital in Kimball hall this afternoon. Her accompanist is Cecelia Hyman. The young singer offers a varied program, opening with a group of old Italian songs by Caccini, Luzzi, Secchi, Seuderi and Scarlatti. Three arias are found on the list, the song of the shepherd Lel, from Rimsky-Korsakoff's "The Snow Maiden," Pauline's romance, from Tschaikowsky's "Pique Dame," and "O ma lyre immortelle," from Gounod's "Sapho." The program is completed by songs of Moussorgsky, Gretchaninoff, Bember, Schubert, Rogers, Charles, Curran, and Campbell-Tipton.

Mildred Brod.

To the names of David Van Vactor and Gardner Read add one more Evanstonian, Arne Oldberg, to complete the tally of north shore residents invited to provide new scores for this summer's Ravinia festival. Mr. Oldberg, pianist of the Northwestern university faculty, will offer a work entitled "Fantasie."

The Braille department of Temple Emanuel will profit from a benefit musical in room 825 of the Fine Arts building on Saturday afternoon. The performers are Emma Brady Gottlieb, pianist; Elsa Aronson, soprano; Oscar Chausow, violinist, and Harriet Parker, accompanist.

The De Paul university Symphony orchestra, conducted by Richard Czerwonky, will play a program in Thorne hall Tuesday evening. Soloists are Bertha Ostrar and Natalie Rudeis, pianists, and Anton Bek and Luella Kramer, violinists. The a cappella choir of the university, directed by Arthur C. Becker, will sing works of Hokanson, Jones and Wagner.

Priscilla Mayo, somewhat indefinitly categorized as a "song recitalist," will sing at the Woman's club theater today. She has recently returned from European study.

The choir school of St. James Methodist Episcopal church on the south side offers free musical instruction during the summer to children from the third to the ninth grades. The work offered includes training in theory, voice and piano, and possibly other instruments. Those regular in attendance will be rewarded with a week's outing at a summer camp. Bethuel Gross directs the project.

An important concert is scheduled for July 1 in the Auditorium theater by the Tercentenary Jubilee chorus of Sweden, conducted by the internationally known composer Hugo Alfven, and assisted by Einar Beyron, tenor of the Stockholm Royal opera. The chorus is composed of sixty-five Swedish male choristers picked from 10,000 applicants.

South siders will be glad to learn that the series of weekly Illinois Symphony orchestra concerts in Hutchinson court at the University of Chicago will be continued this summer. The date of the first concert will be announced later.

The Bohemians of Chicago will hold their annual meeting and election Monday evening at the Cliff Dwellers. A post-prandial musical program offers Amy Neill and Leo Sowerby in Dr. Sowerby's sonata for violin and piano, and Miss Neill in a group of miscellaneous violin solos.

According to latest word from the Chicago City Opera company, Maria Reining, new lyric soprano find from Germany, is to sing in Wagner's "Die Meistersinger" and with Beniamino Gigli in the projected revival of Meyerbeer's "L'Africana." Eva Turner, returning to Chicago after several years' absence, will sing the title rôle of Puccini's "Tourandot." Lawrence Tibbett is slated for the three baritone rôles in Offenbach's "Tales of Hofmann." Verdi's "Otello" opens the season Oct. 29, with Helen Jepson, Viovanni Martinelli and Mr. Tibbett heading the cast.

The 71st annual commencement exercises of the Chicago Musical college will be held in Orchestra hall next Wednesday evening. Rudolph Ganz, president of the college, is to make the address. The school's symphony orchestra, Leon Sametini directing, will play accompaniments and independent pieces. The soloists are: Jean Williams, Mavis Douglas, Margaret Tyler, Ralph Richards, Eileen Jackson, Eddie Katz, Edith Hendricks, Robert Smith, and Alice Martz.

At the commencement exercises of the Boguslawski College of Music in Thorne hall Wednesday evening the following students will perform with the Boguslawski Symphonic String orchestra: Ludwig Becker, conductor; Sybil Goldberg and Cara Heller, pianists; Nathan Druck, violinist, Morton Leonard, baritone, and Bernice Ruth Michelson, dramatic reader. Moissaye Boguslawski, president of the college, will speak and confer the degrees.

The last Sunday afternoon vesper service of a series of eight held by New England church takes place in Thorne hall this afternoon. The church choir, directed by Porter Heaps, will be assisted by the choir of the First Unitarian church, Robert Sanders, director. Mr. Sanders will conduct and Mr. Heaps will play the organ. A program of uncommonly interesting works for double chorus is promised, including the seventeenth century "Sing to the Lord," by Heinrich Schütz; Vaughan Williams' noble motet, "Lord, Thou Hast Been Our Refuge," and Harold Darke's "Sing a Song of Joy." Two new choral works by Mr. Sanders will be heard, "Chanson of the Bells of Osenay" and "Build Thee More Stately Mansions." Mr. Heaps will play his own organ prelude on the hymn tune "St. Agnes."

For many years Cave Thompson, pianist, though handicapped by blindness, has occupied his own particular niche in the musical life of the city. He will play his annual spring recital in Fullerton hall Wednesday evening, listing Schumann's Fantasie, opus 17, and works by Chopin, Brahms, Tschaikowsky, Scriabin, Poulenc, Schumann-Liszt, and Liszt.

Music Veteran Greets Corps of Newcomers

By Cecil Smith.

Today this column is addressed to you young men and women who are being graduated this month from Chicago's conservatories and professional schools of music. It is a baccalaureate sermon, written in the modest hope that a few of you will steal a little time to ponder its paternal words of hope and admonishment.

Even though you may be filled with doubt and apprehension as you look at the dark economic and political skies that seem to threaten us, the fact none the less remains that the future of music in America is brighter today than it ever has been in the history of the nation.

If you had offered your present learning and competence for hire in America a hundred years ago, what positions would have been opened to you? You might have trudged wearily from house to house giving piano or voice lessons at a tiny fee to the ambitious, but unmusical daughters of the rich who wanted to "take up music" as a parlor accomplishment.

Recalls Old Days of "Singing Schools."

You might have gone out into some rural community, probably in the drafty hills of New England, and taught "singing school" to the farmers and townsfolk who wanted to learn the bloody verses of Isaac Watts and the doleful hymn tunes of Lowell Mason. Occasionally you might have been able to drum up an audience to hear you play "The Battle of Prague" or to hear you sing "Call Me Pet Names."

Fifty years ago you would not have found the picture much more alluring. Public taste was, if anything, worse than a half century earlier, and the répertoire then expected of performing musicians is pretty dreadful to contemplate today. Opportunities for serious teaching were still rare, and music was still primarily a social asset for marriageable maidens and a horrid, sissy thing for real men to take notice of.

In the light of such recent history, the contemporary American demand for music and for people to make and teach music seems almost miraculous. Why waste our energy deploring the low character of the radio programs most people habitually listen to, or moaning because the "M'appari" aria from "Martha" is ruined by the masters of swing [personally I find it much improved]? Why confuse the momentary vogue of second rate movie and radio singers with the immense thirst for good music that has come to exist all around us?

Cites Transformation in Musical Tastes.

If you have seen at first hand the work of a good high school orchestra or choir you will not spend much time worrying lest ephemeral standards of taste triumph over permanent ones. In nine brief years of college teaching I have witnessed a startling transformation in the musical taste of high school graduates. A few years back the entering students in my freshman courses looked blank at the mention of a sonata, and were likely to be allergic to the name of Bach. This year a number of my freshman students told me the reading list was stupid, childish, and not worth the powder to blow it up, and wondered why we did not spend more time on Sibelius instead of dwelling so long upon music they already knew well.

In a society whose good schools—and there are many of these—are producing young people of discriminating musical enthusiasm, many of whom play or sing capably themselves and know the pleasure of getting inside a piece of music, the musical profession is a challenging walk of life. At the moment there is some room even for mediocrity, because the demand for music is great. Soon, however, mediocrity will be crowded out by the growing supply of well educated professional musicians. Artists and teachers of superior merit and enthusiasm, on the other hand, will find an ever expanding opportunity and an ever growing gratification in the community musical life of the America of the future.

Urges Newcomers See Music's Broader Role.

You who enter upon your professional careers this month should see clearly the broadening rôle of music, both as an esthetic and as a social expression of the cultural adulthood of America. If you prefer, you may drill away at some petty wage-earning routine, for there are many such musical jobs available. If, however, you recognize your mission as artists and educators, you will undertake to make sure that your mental outlook is as well directed as your mechanical, technical musical skill.

A danger exists that pianists or violinists or singers who have been preoccupied for several years with the sheer means of musical performance will have overlooked some of the significance of music as a language of communication. There is no sorrier mistake than to play Chopin because a pianist is expected to, or to sing "Pace, pace, mio Dio" because it is a "standard" soprano aria. Nobody who starts from this point of view ever becomes a Novaes or a Ponselle, or even a desirable teacher for the young.

Communicative musicianship is respected more profoundly every year, and empty competence less. The capacity to transfer musical meanings to others rests on self-confident and well schooled musical taste. I hope you will always keep your standard high, and that your reason for keeping it high rests upon your own inner compulsion to seek out the loftiest values you know, rather than upon a desire to satisfy the sophisticated tastes of others.

Would Keep Standards of Music Up to Date.

I hope, also, that you will recognize that standards cannot be kept high without being kept up to date. As you have lived and studied in Chicago you may have felt the cold hand of traditionalism and conventionality which has frozen the blood stream of some of our musical institutions and personalities. Living music is changing music. The music of the past must be constantly reëvaluated in the light of the music of the present. The music of the present must be allowed to live, at least for a short while, or there will be no music of the future. That music of the future rests in your care.

We graybeards of the professional musical world welcome you into our world. We ask you to make it your world, and to make it more alive, more vital, more indispensable than we have been able to.

Notes of Music and Musicians

An orchestral transcription of César Franck's "Pièce Héroïque," originally written for organ by Irwin Fischer of Chicago will be heard for the first time at the Great Northern theater this afternoon in the weekly concert of the Illinois Symphony orchestra. Mr. Fischer's fantasy, "Marco Polo," was played by the same orchestra on Feb. 21, 1937, and other works of his have figured in programs of the Chicago Symphony and Civic orchestras. A well known teacher and organist, Mr. Fischer last summer held a scholarship awarded by the Chicago chapter of the Salzburg Society of America, enabling him to study at the famous Mozarteum in Salzburg.

Izler Solomon will conduct today's concert. Two young pianists will make their first Chicago appearances with orchestra, each playing a work of recent origin. Mae Yampolski will play the solo part in Pick-Mangiagalli's "Sortilegi," and Joseph Bloch will be soloist in Honegger's sprightly "Concertino." The complete program:

Pièce Héroïque .... Franck
[Orchestrated by Irwin Fischer.]
[First time.]
"Classical" Symphony, D major.. Prokofieff
Concertino, for Piano and Orchestra
.... Honegger
Joseph Bloch.
Symphonic Poem, "Sortilegi," for Orchestra and Piano...... Pick-Mangiagalli
Mae Yampolski.
Elegy and Waltz, from Serenade for String Orchestra, Opus 48........
.... Tschaikowsky
Spanish Caprice............ Rimsky-Korsakoff

Ralph Cissne will direct the American Concert orchestra in its next bi-weekly program at Federal Music project headquarters, 632 North Dearborn street, Friday evening. Bette Hartwell, pianist, and Robert Spiro, baritone, are the youthful soloists. The program:

Overture to "The Caravan from Cairo"
.... Grétry
Symphony No. 39, E-flat major...... Mozart
First movement of Concerto in C minor
.... Beethoven
Bette Hartwell.
"Carmen" Suite, No. 1................. Bizet
"Dio Possente," from "Faust"...... Gounod
Robert Spiro.
Song, "Danse Macabre"........ Saint-Saëns
Robert Spiro.
Two Spanish Dances................ de Falla

Artist pupils of the conservatory will appear with the school symphony orchestra under Herbert Butler at the fifty-second commencement exercises and concert of the American Conservatory of Music in Orchestra hall Tuesday evening. The orchestra will play Sigfred Matson's symphonic sketch, "Cathedral," and the following students will play or sing: Robert Griswold, organist; Jvone Lowrie, Anastasia Schlueter, and Connie Clare, pianists; Perry Essig Crafton and Theodore Silavin, violinists; Inez Strome and Cathryn Caligari, sopranos, and George Burhop, baritone. Allen Spencer, dean of the conservatory, will deliver the address.

Mohawk Festival

The Mohawk Drama festival, held every summer on the campus of Union college, Schenectady, N. Y., will begin on July 12, and will offer the following plays during its season of seven weeks:

"David Harum," with Charles Coburn as David Harum.

"School for Scandal," with Frances Starr as Lady Teazle and Herbert Corthell as Sir Peter.

"Much Ado About Nothing," with Jean Muir as Beatrice.

"A Texas Steer," with Charles Coburn as Senator Maverick Brander and James Kirkwood as the minister from Dahomey.

"Trilby," with Walter Hampden as Svengali.

"Lightnin'," with Fred Stone as "Lightnin'" Jones.

"High Tor," with Charles Coburn as De Witt.

EDUCATIONAL

The University of Chicago University College in the Loop
ONE-TERM SUMMER SESSION DOWNTOWN
June 20 to July 22, 1938
Mornings or Afternoons Mon., Tues., Thurs., Fri. 2-Hour Sessions
8:30 A.M. 10:30 A.M. 1:30 P.M.
Registration—June 15 to 18
UNIVERSITY COLLEGE
18 SOUTH MICHIGAN AVENUE
DEArborn 3673 MIDway 0800

NORTH PARK COLLEGE
8 WEEKS' SUMMER SESSION June 20-August 12
Co-Educational. Fully Accredited. 47th Year. JUNIOR COLLEGE: Liberal Arts. Pre-Professional, Business Admin. HIGH SCHOOL: Free text books furnished. Language, Science, Vocational Courses. CONSERVATORY: Public School Music, Applied Music Theory. Strong Christian influence. Beautiful Campus. Athletics. Expenses low. For catalog and special summer bulletin call KEYstone 8200 or write Office of the President, 3230 Foster Ave., Chicago

HIGH SCHOOL FOR ADULTS
Full preparation for college entrance and professional schools in 12 to 15 months. Day—Evening—Home Study
PRE-LEGAL IN 9 MOS.
Inquire About Our Summer Term
ACADEMY FOR ADULTS
30 W. Washington St. Franklin 0145

MacCormac School of Commerce
Enroll Now for Summer Term
Accounting, Shorthand, Stenotypy, Typewriting and Secretarial Training. Day & Eve. Call or Phone for Information
1170 E. 63rd St. Hyde Park 2130
Nr. Woodlawn. 34 Years in Woodlawn

LESLEY SCHOOL
Two Courses for Specialized Training
Domestic Science—2-year professional course. 1-year homemaking course. Practice house. Prepares for dietetic positions, teaching, tea-room management, etc.
Kindergarten-Elementary Training—2, 3-year normal courses. Student organizations. Catalog
Secretary, 42 Everett Street, Cambridge, Mass.

Accountancy Training Institute, Inc.
W. B. Castenholz, Founder
GENERAL ACCOUNTING COURSE
Instruction through home study with weekly local class meetings
NOT A CORRESPONDENCE SCHOOL
For Full Information and Catalog T, write 166 W. Jackson Blvd., Chicago.

HIGH SCHOOL in MONTHS, Not YEARS
Expert Instruction—Day and Eve. Classes
NOW IN OUR 14TH YEAR
Inquire Now for Summer Term
COLLEGE PREPARATORY SCHOOL
23 E. JACKSON WEBSTER 2448

Chicago TECH College
Air-Conditioning, Engineering, Electricity, Architecture, Drafting, Radio. 35th yr. Accredited. B. S. Degree & Shorter Courses. Days-Evenings. Free Blue Book. Ph. Vic. 8375. 40 TECH BLDG., 118 E. 26th St.

AU
Aeronautical Engineering. Certificated Mechanics. Administration. Day and Evening Classes. Free illustrated bulletin. Government approved. Accredited. Aeronautical University, Curtiss-Wright Bldg., 1338 S. Michigan Ave., Chicago. Telephone Vic. 2738.

CHICAGO KENT COLLEGE OF LAW
10 N. FRANKLIN ST. Tel. DEArborn 5885

EDUCATIONAL.

Lead the Field
Summer classes give you a three months' head start towards success. Enroll now—be ready for a preferred position ahead of the field.
Courses
Executive Secretarial, Business Administration, Accounting, Stenotypy, Comptometry, etc.
Summer School begins July 5
Catalog free
Visit, write or phone RANdolph 1575
BRYANT & STRATTON
18 S. MICHIGAN AVE.

ARMOUR INSTITUTE OF TECHNOLOGY
A College of Engineering and Architecture
SUMMER SESSION
Classes in Mathematics, Mechanics, Physics, Chemistry, English, Drawing and Architecture. Day Session begins June 20; Evening Classes, June 13. Bulletins on request. Phone Victory 4600
Armour Institute of Technology
3308 Federal Street, Chicago, Illinois

moser BUSINESS COLLEGE
Only Four Year High School Graduates Enrolled
Gregg, Pitman and Munson Shorthand—also Stenotypy. Next Classes for Beginners Start July 5. Advanced Students May Enter Any Monday. Bulletin Sent Free. 116 South Michigan Avenue, Chicago, Randolph 4347.

ACCREDITED HIGH SCHOOL
DAY OR EVENING
Standard High School Subjects
LOW TUITION RATES—TERMS
Enroll Now for Summer Session
Call, phone or write for information
MARQUETTE INSTITUTE
155 N. Clark St. Dearborn 3582

The FREDERIC MIZEN ACADEMY OF ART
SUMMER COURSE
Commercial art instruction under professional artists. 6 wks. June 27-Aug. 5. Write Dept. 81 or Tel. Ran. 1421.
75 East Wacker Drive-Chicago

ENROLL NOW
Summer School JUL. 5 AUG. 26
Chicago Academy of Fine Arts
Day—Evening—Spare Time
Commercial Art. Dress Design. Interior Decorating. Industrial Art. Fashion Illustration. Cartooning. Illustration. Drawing and Painting. Stage Arts. Normal Arts. Special courses for students and school teachers.
18 So. Michigan Ave. Suite T-6 Cen. 2912

MANLEY-BRIDGE
School of Fashion Art
Courses in all Fashion Subjects
35 East Wacker State 8903

SUMMER CAMP GUIDE.

SANDSTONE CAMP
for Girls 7 to 19 years
On Wisconsin's famed Green Lake, four hours from Chicago. 27th season. All camp activities, including sailing, aqua-planing, riding, dancing, arts. Counselor for every three girls. Tuition for 8 wks. $225; 4 wks. $125. For booklet address director
MRS. ESTHER C. DUNHAM
2400 Prairie Ave., Evanston, Ill.
Tel. University 9343

Nawakwa
CAMP FIRE GIRLS' CAMP
Non-members welcomed. A vacation packed full of fun! Come for 1 to 10 weeks. All sports—Horseback Riding, Nature Lore, etc. Screened cottages. Trained counselors. Small fee. Ask for Booklet T. 203 N. Wabash, Dea. 0276.

WOODLAND
For Girls, 5-19. LONDONDERRY, Vt. 1700 ft. elevation. All sports. Varied program. Comfortable equipment. Physician. Riding. Rate $18.50 a week. Catalog. Chicago tel. Central 6647. Mrs. H. T. Lorenz, Box 424, Bennington, Vt. Kamp Kaaterskill for Boys, Pownal, Vt., Affiliated.

Clearway
Camp for Girls, 8 to 17, Clear Lake, Buchanan, Mich. Land and Water Sports, Dancing, Crafts, Photography. 87 mi. from Chicago. $175.
Director JANE PRIOR, 700 Oakwood, Chicago.

EDUCATIONAL

AMERICAN ACADEMY OF ART
Practical instruction in all branches of Commercial and Fine Art, Drawing, Painting, Illustration, Advertising Layout, Lettering, Fashion Illustration, Dress Design, Pattern Making and Cutting. Individual instruction. Faculty of international reputation.
Summer term begins June 27th
FRANK H. YOUNG, DIRECTOR
Dept. 58, 25 E. Jackson Blvd. Wab. 6360

For the College Trained
Intensive Shorthand Course
Starts July 5
Regular Day and Evening Classes Start Every Monday
Catalog on Request
The GREGG COLLEGE
Home of Gregg Shorthand
6 N. Michigan Ave. Chicago
Telephone State 1881

Lewis Institute
A College of Engineering, Arts and Sciences
Summer Term June 20-Aug. 26
Mathematics, Physics, Chemistry, Zoology, Engineering, Drafting and Shopwork, English, History, Economics, Psychology, Philosophy, Education, Foreign Languages, Home Economics, Applied Arts, Pottery.
For Circular of Information address
LEWIS INSTITUTE, Dept. A, Madison St. and Damen Av., Chicago

INTENSIVE STENOGRAPHIC
100-120 words a min. in 8 wks. (½ usual time). Both sexes. COLLEGE women are in demand as private secs. and ass't executives. Register this wk., save $9. GREGG, MUNSON, PITMAN, SPEEDWRITING, COMPTOMETRY, SWITCHB'D., Bookkeeping, Typing, Cashiering. Fine 25-rm. school. Call and read letters from grads. recently placed. Est. 1887. Fra. 4122. 190 N. State.
WALTER D. HARRIS, B. S., M. A., President
Chicago Business College

The RAY SCHOOLS Art for Business Use
Commercial Art, Photography, Advertising Copy, Layout, Lettering, Design, Color, Photo-retouching, Window and Interior Display, Show Card Writing.
Summer Entrance—June 13, 20, 27; July 5
116 S. MICHIGAN BLVD., Chicago, Dept. T
Personal Training • Individual Advancement

VOGUE SCHOOL
Dress Design • French Cutting • Pattern Making • Styling • Millinery • Interior Decoration • Fashion Illustration
Summer Entrance—June 13, 20, 27; July 5
116 S. MICHIGAN BLVD., Chicago, Dept. T
Personal Training • Individual Advancement

EDUCATIONAL

The Chicago Professional School of Art
SUMMER SCHOOL
For Teachers and Students
June 21 to Aug. 2
Expert professional training in all fields of Fine and Commercial Art. School Methods, etc.
"The School of Famous Teachers"
100 E. Ohio St. • Tel. Superior 1883

French
Beg. June 20 Intensive Summer Courses
5 weeks or 10 weeks
French, German, Italian, Spanish
GROUP OR PRIVATE—FREE TRIAL LESSON
BERLITZ SCHOOL OF LANGUAGES
30 North Michigan Avenue Franklin 4341

Metropolitan BUSINESS COLLEGE
STUDY DURING SUMMER MORNINGS
Special rates • 66th Year. Term of 11 weeks—8:30 A. M. to 1 P. M.—Starting June 20. Also night school. Get free prospectus with full information. Register now.
• 6 Conveniently Located Schools
37 S. Wabash Ave. RANdolph 2637
Lincoln Ave. & Roscoe St. GRAce. 2227
Milwaukee & Western Aves. ARM. 8011
9 S. Pulaski Rd. NEVada 3680
304 W. 63rd St. WENtworth 2227
11324 S. Michigan Ave. PULlman 6594

UNIVERSITY TRAINING IN BUSINESS
ILLINOIS COLLEGE of Commerce
ESTABLISHED 1896
New courses in advertising and journalism.
43rd YEAR ... Offers training for ALL business positions. Diploma courses 3-12 mo. Two year Degree Courses in Accounting, Secretarial Science, and Business Administration. New Course: Stenotypy. Day and Evening Classes. Enter any Monday for Short Courses. Summer Opening—June 20, 27; July 5. Positions for Graduates. Phone or write Dept. T for Free Bulletin.
3260 W. MADISON ST. • VAN buren 3768

The Comptometer School
Conducted by the Manufacturers of the Machine
High School Graduates Only
For further particulars, call, write or telephone
FELT & TARRANT MFG. CO.
Room 1230 Merchandise Mart
222 N. Bank Drive Superior 9603

THE ART INSTITUTE OF CHICAGO
Drawing Painting Modeling Design and Crafts.
SUMMER ART FOR CHILDREN CLASSES
Mornings Enrollment for 2 4 or 6 weeks optional
Catalog on request, address The Art Institute of Chicago
Dept. CT, Michigan at Adams, Chicago, Central 7081
6 WEEKS • JUNE 27 TO AUGUST 6

HIGH SCHOOL—PRE-LEGAL
IN SHORTEST POSSIBLE TIME
DAYS—EVENINGS—HOME STUDY
Old Established School. State Chartered
15 Classrooms and Science Laboratories
LOWEST TUITION RATES IN CITY
DONALD F. DODD, LL.B., LL.M., DIRECTOR
190 N. STATE ST. FRANK. 4122-3-4-5
DODD-HARRIS SCHOOLS

Do you want to get ahead in Business?
• If you are interested in accounting, banking, investments, a good school can help you get ahead faster.
The Chicago Tribune School Bureau will be glad to give you without charge helpful information about schools teaching business administration and its various branches.
On file at the Tribune School Bureau for your assistance is information about schools and colleges of all types throughout America. Services of the School Bureau are free. Call in person, telephone or mail the coupon below.
School Bureau, Chicago Tribune,
One S. Dearborn St., Chicago, Illinois.
Please send me, without obligation, information on trade schools ☐ colleges ☐
offering courses in..........
NAME..........
ADDRESS..........
CITY..........STATE..........PHONE NO..........
CHICAGO TRIBUNE PUBLIC SERVICE OFFICE
School, College and Camp Bureau—1 S. Dearborn St. Superior 0100

Three Superb Stars in One Show!
MARY RAYE & NALDI
Most Envied Team in Dancing History
GROSS & DUNN
Singers of Comedy Song
Stars of the Rockefeller Rainbow Room for 42 Weeks!
HELEN MORGAN
Most Celebrated Torch Singer
GLORIA DAY COLE & PHILLIPS
LOU BREESE and his ORCHESTRA
NO COVER CHARGE. $3.50 Minimum covers Entire Evening. (Week Nights except Sat. and Sun., $2.50.)
May be used for Dinner or Beverages.
MIKE FRITZEL AND JOE JACOBSON'S CHEZ PAREE
Cooled by REFRIGERATION
610 FAIRBANKS COURT — DELAWARE 3434

Today! IN PERSON
Sterling YOUNG and his ORCHESTRA with a host of RADIO STARS
BEGINNING LIMITED ENGAGEMENT
ARAGON BALLROOM
LAWRENCE near BROADWAY
COOL! Air-Conditioned by Refrigeration
BACK "HOME" AGAIN!
BILL CARLSEN and His Smooth, Suave Music
TRIANON BALLROOM
COTTAGE GROVE at 62nd
Subscribe for the Tribune

You can't beat fun
Riverview
WESTERN & BELMONT
2 DAYS MON.-WED. 5¢ NITES TUES. THURS.

A Little About the Movies on City's Screens

"Yellow Jack"—Roosevelt. Drama of fight against yellow fever epidemic in Cuba. Robert Montgomery heads cast. Virginia Bruce, Lewis Stone, Andy Devine, and Buddy Ebsen support.

* *

"Three Comrades"—United Artists. Tale of three war veterans and the girl they all love. Stars are Robert Taylor, Margaret Sullavan, Robert Young, and Franchot Tone.

* *

"The Adventures of Robin Hood"—Apollo. Technicolor version of famed legendary character. Errol Flynn in title rôle. Olivia de Havilland, Basil Rathbone, and Patrick Knowles are in cast.

* *

"A Farewell to Arms"—Garrick. Love story against a background of war on Italian front. Gary Cooper and Helen Hayes star.

* *

"You and Me"—Chicago. Restrictions imposed upon two parolees who try to escape from their past. Sylvia Sidney and George Raft star.

* *

"Country Bride"—Sonotone. Comedy love story of 20th century Russia.

* *

"To the Victor"—World Playhouse. Story of two sheep dogs and their owners. Locale in Scotland.

* *

"Test Pilot"—Uptown, Marbro, Tivoli. Tale of aviation heroes. Leading players are Clark Gable, Myrna Loy, and Spencer Tracy.

* *

"Cocoanut Grove"—Uptown, Marbro, Tivoli. Adventures of an orchestra. Harriet Hilliard and Fred MacMurray co-starred.

* *

"In Old Chicago"—Southtown, Granada, Harding, Avalon. Chicago in 1871. Cast includes Alice Faye, Tyrone Power, Don Ameche, and Alice Brady.

* *

"Dr. Rhythm"—Varsity, Capitol, McVickers. New York society woman sponsors a police benefit show. Bing Crosby and Mary Carlisle, Beatrice Lille, and Andy Devine are starred.

* *

"Sons of the Sheik"—Riviera. Desert romance. Stars Rudolph Valentino and Vilma Banky.

* *

"Jungle Love"—Belmont, Century, Nortown, Norshore, Gateway, Paradise, Tower, Regal, Sheridan, Lamar, Lido. Two aviators crash in a jungle and one finds romance. Dorothy Lamour, Ray Milland, and Lynn Overman are leading players.

* *

"Snow White and the Seven Dwarfs"—Ridge, Music Box, New Ritz, Roxy, Villas, La Salle, Shore, Frolic, Oakland, Lexington, Lakeside, Cine, Panorama, Bugg, Valencia, Des Plaines, Luna, Alba, Liberty, Century, Madlin, Grand, Logan, Avenue, Stadium. Full length Walt Disney cartoon in technicolor.

* *

"Bluebeard's Eighth Wife"—Monroe, Rhodes, Jeffery, Highland, Vogue, Devon, Windsor, Berwyn, La Grange, Pickwick, Deerpath, Wilmette, Forest, Terminal, Biltmore, Crystal, Alamo, Mont Clare, Tiffin, Manor, State, Central Park. Gary Cooper, millionaire playboy, meets and marries Claudette Colbert.

* *

"Judge Hardy's Children"—Rhodes, Jeffery, Beverly Ogden, Vogue, Devon, North Center, Buckingham, Windsor, Broadway Strand, Berwyn, La Grange, Tiffin, Tivoli [Downers Grove], Lake, Pickwick, Alcyon, Terminal, Biltmore, Crystal, Crown, Senate, Manor, State, Central Park, Alamo, Mont Clare. The Hardy family goes to Washington.

* *

"Mayerling" — Austin, Cinema. Tragic romance. Danielle Darrieux and Charles Boyer are co-starred.

* *

"Adventures of Tom Sawyer"—Teatro Del Lago. Mark Twain's story in technicolor. Tommy Kelly stars with Ann Gillis, Jackie Moran, and May Robson in support.

* *

"Battle of Broadway"—Congress, Pantheon. Two war veterans in New York during a Legion convention. Victor McLaglen and Brian Donlevy are the Legionnaires. Others in the cast are Louise Hovick, Raymond Walburn, and Lynn Bari.

Park Amusements

Riverview park's numerous amusement devices include "The Octopus," a ground ride in illuminated cars; "Motor Maniacs," an exhibition of motorcycle speeding; "The Indianapolis Raceway," a miniature track for amateur drivers, and "Death Valley," a collection of reptiles and lizards from the southwestern deserts.

ENGLISH NOT GOOD; STARS O. K.

"You and Me"—ah, ah, such English!—is the title of the Chicago's current feature film. Its stars are George Raft and Sylvia Sidney — before you. Supporting cast includes Barton McLane, Harry Carey, Roscoe Karns, and George E. Stone.

Critic Decides 'Yellow Jack' Is Inspiring Movie

"YELLOW JACK."
Produced by Metro-Goldwyn-Mayer
Directed by George B. Seitz
From the play by Sidney Howard in collaboration with Paul de Kruif
Presented at the Roosevelt theater

THE CAST.

John O'Hara	Robert Montgomery
Frances Blake	Virginia Bruce
Major Reed	Lewis Stone
Charlie Spill	Andy Devine
Dr. Jesse Lazear	Henry Hull
Dr. Finlay	Charles Coburn
"Jellybeans"	Buddy Ebsen
Gorgas	Henry O'Neill
Miss Macdade	Janet Beecher
Breen	William Henry
Brinkerhof	Alan Curtis
Busch	Sam Levene
Dr. James Carroll	Stanley Ridges
Ferguson	Phillip Terry
Maj. Gen. Leon. Wood	Jonathan Hale

By Mae Tinee.

Good morning!

Here is a fine, thoughtful production based on the play by Sidney Howard and Paul de Kruif. The play had its inspiration from the historical experiment which resulted in the discovery of the cause of yellow fever—or "Yellow Jack" as it was called by the soldiers of the Spanish-American war.

The dread disease mowed down far more men than were killed in battle, but how it was contracted nobody knew. Immediately following the war, Dr. Walter Reed, major in the United States army, and a band of his associates in the medical corps started an exhaustive search for the deadly microbe. As you probably know, a certain species of mosquito was found to be the criminal.

From its very start the picture captures interest, and, with steadily mounting suspense proceeds to the dramatic denouement which witnesses triumph for the indefatigable scientists.

Though there is humor in the piece, "Yellow Jack" is never, by any chance funny. The laughter is the gallant sort that brave men hurl defiantly in the face of leering death. The film essayed to depict an authentic drama of a great, tragedy accompanied accomplishment and there is no deviation from earnest and respectful adherence to that idea.

Under highly intelligent direction the superior cast give all they have.

Lewis Stone is a grave, determined and always convincing Maj. Reed. Robert Montgomery projects a rousing characterization as gay, philosophical devil may care Sergt. O'Hara, who, with four buddies volunteers to play guinea pig. For one of the most baffling and heartbreaking things about the whole business was the fact that only on humans did the virus have any effect. . . .

Henry Ball as one Lazear, Stanley Ridges as a Dr. Carroll, and Charles Coburn as the aged scientist, Dr. Findlay, who, years before had been laughed down by the medical profession for his mosquito theory, but who is big enough to come to the aid of the army men, give fine impersonations. And you'll want to applaud Buddy Ebsen, Andy Devine, Sam Levene, Alan Curtis, and William Murphy. Virginia Bruce is charming, but not particularly important as the nurse for whom O'Hara falls like a ton of brick.

Downright inspiring! That's what I call this movie, "Yellow Jack." To be classed with "The Story of Louis Pasteur."

See you tomorrow.

SEE MOTION PICTURE DIRECTORY FOR THEATRES
NOW SHOWING
WALT DISNEY'S
First Full-Length Feature
SNOW WHITE and the SEVEN DWARFS
THOUSANDS ARE SEEING IT OVER AND OVER AGAIN!
Distributed by RKO-Radio Pictures

MOTION PICTURES DOWNTOWN
COOL RKO PALACE RANDOLPH NR. LA SALLE
CHICAGO THRILLS TO HER MAGIC BEAUTY!
RADIANT STAR of 'MAYERLING' IN HER AMERICAN DEBUT!
DANIELLE DARRIEUX "THE RAGE OF PARIS"
New Universal's Sparkling Comedy-Drama—with DOUGLAS FAIRBANKS, JR. MISCHA AUER LOUIS HAYWARD HELEN BRODERICK
STAGE RKO VAUDEVILLE PAUL HAAKON with EUNICE HEALY CALGARY BROS. AL BERNIE • Keller Sisters • Picchiani Troupe
EXTRA! Golf Thrills! "PINEHURST"

MOTION PICTURES DOWNTOWN
McVICKERS — IRENE DUNNE Doug. FAIRBANKS, Jr. "JOY OF LIVING" ALICE BRADY — BING CROSBY in "DOCTOR RHYTHM" MARY CARLISLE BEATRICE LILLIE
STATE-LAKE — STAGE: FLOYD Christy & Gould, HAL HELEN HONAN, FOUR VANDERBILTS, TERRY HOWARD and JACK TALLEY, CHARLES DIXON and SEAL, Sweethearts — SCREEN! JAMES OLIVER CURWOOD'S Call of the Yukon RICHARD ARLEN • Beverly Roberts — Extra at 11 A. M.—"STATE-LAKE 60"—Shorts
WOODS — Mickey Rooney, Lewis Stone "Judge Hardy's Children"
LA SALLE 'Snow White and the 7 Dwarfs'
World PLAYHOUSE — 2ND AND LAST WEEK! "To the Victor" — Screen Version of "BOB, SON OF BATTLE"
SONOTONE — "COUNTRY BRIDE" Also Added "People of the Cumberland" Commentary by ERSKINE CALDWELL
CLARK — New $25,000 Cooling System — BETTE DAVIS "JEZEBEL" PLUS "TIP-OFF GIRLS"
MONROE — CLAUDETTE COLBERT—GARY COOPER "BLUEBEARD'S EIGHTH WIFE" — WARDEN LAWES' "OVER THE WALL"
NORTH
PANORAMA FIRST DAY TODAY
WALT DISNEY'S Snow White and the Seven Dwarfs
ESQUIRE — ROLAND YOUNG, JESSIE MATTHEWS, JACK WHITING "SAILING ALONG" and "ESQUIRE HOUR"

MOTION PICTURES DOWNTOWN
RADIANT STAR ... CHICAGO
No matter how hot it gets outside.. BALABAN & KATZ Air-Conditioned Theaters are Comfortably COOL
UNITED ARTISTS — ROBERT TAYLOR, MARGARET SULLAVAN, ROBERT YOUNG, FRANCHOT TONE in 3 COMRADES — M.G.M.'s triumph with Guy Kibbee • Lionel Atwill • Henry Hull
CHICAGO — IN PERSON GEORGE JESSEL NORMA TALMADGE — GEORGE RAFT SYLVIA SIDNEY "You and Me" — WARREN HYMER • HARRY CAREY
GARRICK — IT COMES BACK TO THRILL THE WORLD! Helen HAYES • Gary COOPER "A FAREWELL to ARMS" — Adolphe Menjou, Jack La Rue
APOLLO — The Adventures of Robin Hood — Errol FLYNN, Olivia De HAVILLAND, Claude RAINS • Ian HUNTER — IN TECHNICOLOR
Nothing you've ever experienced can compare with the thrilling drama of "YELLOW JACK" — ROOSEVELT — ROBERT MONTGOMERY • VIRGINIA BRUCE • LEWIS STONE, Andy Devine • Buddy Ebsen

MOTION PICTURES SOUTH
MODERNLY AIR-CONDITIONED WARNER BROS. THEATERS
AVALON — "IN OLD CHICAGO"
CAPITOL — "DR. RHYTHM" — "There's Always a Woman"
STRATFORD — On the Stage: IN PERSON! SALLY RAND and her new "1938 Revue" — On Screen: Victor McLaglen "BATTLE OF BROADWAY"

NORTH — UPTOWN "TEST PILOT" "Cocoanut Grove" — GRANADA "IN OLD CHICAGO" — RIVIERA Rudolph Valentino "Fools for Scandal" — NORSHORE, CENTURY, NORTOWN, BELMONT — DEANNA DURBIN "MAD ABOUT MUSIC" — PANTHEON — COVENT — LAKESIDE, CINE "SNOW WHITE" — JULIAN — SHERIDAN — VOGUE — DEVON — MODE — 400 — N. CENTER — DAVIS — BIOGRAPH — BUCK'M — NEW ARGMORE — VIC — BUGG "SNOW WHITE AND THE 7 DWARFS" — BRYN MAWR "JEZEBEL" — WINDSOR — ROSCO — CALO "SNOW WHITE" — ADELPHI — RIDGE — MUSIC BOX — ROSEWOOD — HOWARD — LINCOLN — DE LUXE — COED — BERTHA — LANE COURT

WEST — MARBRO "Test Pilot" "COCOANUT GROVE" — PARADISE — SENATE — MANOR — STATE — MARSHALL SQ. — ALEX
SOUTH — TIVOLI "TEST PILOT" "Cocoanut Grove" — SOUTHTOWN "IN OLD CHICAGO" — TOWER — MARYLAND — PICCADILLY — ATLANTIC — MIDWEST — PEOPLES — BOULEVARD — BRIGHTON — HALFIELD — REGENT — KENWOOD — HARPER — HYDE PK. — MARQUETTE — COLONY — HIGHWAY — CHELTEN — KIMBARK — MICHIGAN — ARMSTRONG-ROSS — COMMERCIAL — RAY — WOODLAWN — MIDWAY — HARVARD — OLYMPIA — RADIO — PARK MANOR — DREXEL — PIX — REGAL — SUNNYSIDE

WEST — ARMSTRONG-ROSS — AMERICAN — B'DY STRAND — JOY — CRAWFORD — BYRD — WEST END — AVENUE "Snow White and the 7 Dwarfs" — SAVOY — 4 STAR — DE KIEB ANNEX — KEDZIE — LEXINGTON

RHODES — JEFFERY — BEVERLY — OGDEN — COSMO — GROVE — HIGHLAND — FROLIC, SHORE, OAKLAND, LEXINGTON "SNOW WHITE and the SEVEN DWARFS" — HAMILTON — "MET"
NORTHWEST — RAMOVA — MILDA — JACKSON PK. — E.A.R. — PORTAGE — DRAKE — ADMIRAL — REVUE — AVALOE — OAK — ROGERS — METRO — ARMITAGE — DES PLAINES
HARDING "In Old Chicago" — GATEWAY — CONGRESS — TERMINAL — BILTMORE — CRYSTAL — WILL ROGERS — BELPARK — LUNA — ALBA "SNOW WHITE & THE 7 DWARFS" — COMMODORE — RIO — TIMES — FOX — JEFF — LOGAN — PATIO
NORTHWEST — LIBERTY, CENTURY, MADLIN "SNOW WHITE and the 7 DWARFS" — AVON — IRVING — EMBASSY — CROWN — ALAMO "BLUEBEARD'S 8th WIFE" — FAMOUS — RIVOLI — MILFORD — PICKWICK — TIFFIN — MONT CLARE — DALE — GRAND "SNOW WHITE & THE 7 DWARFS" — KARLOV

SUBURBAN
MAYWOOD — LIDO — NO MAN'S LAND — TEATRO DEL LAGO 1st EXCLUSIVE North Shore Showing MARK TWAIN'S Beloved Classic "ADVENTURES OF TOM SAWYER" — BERWYN — NEW RITZ — ROXY "Snow White and the 7 Dwarfs" — FOREST PARK — EVANSTON STADIUM "SNOW WHITE" — AUSTIN "MAYERLING" — CICERO — OLYMPIC — VARSITY — VALENCIA — CORONET — VILLAS "SNOW WHITE AND THE 7 DWARFS" — PALACE — TOWN — PLAISANCE — PARK — SYMPHONY — IRIS — OHIO — WILMETTE — OAK PARK — LAMAR — LAKE — SOUTHERN — DES PLAINES "Snow White and the 7 Dwarfs" — HIGHLAND PARK — ALCYON — PARK RIDGE — PICKWICK — LAKE FOREST — DEERPATH — BROOKFIELD — STRAND — ELMWOOD PARK — ELM — HOMEWOOD — HINSDALE — LA GRANGE — LOMBARD — DU PAGE — DOWNERS GROVE — TIVOLI

Part 8 CLUBS

Chicago Sunday Tribune
THE WORLD'S GREATEST NEWSPAPER

Part 8 SOCIETY

JUNE 12, 1938

Swedes Plan Tercentenary

By Betty Browning

The landing of two small boatloads of settlers on the banks of the Delaware in 1638 will be recalled when the tercentenary of the first Swedish colony in America is celebrated in that same valley the last five days of this month.

Chicago's 190,000 citizens of Swedish descent will send some 4,000 of their number east to join in that observance and a fortnight later will hold their own celebration here, with Crown Prince Gustaf Adolf of Sweden, Crown Princess Louise, and his son, Prince Bertil, as guests.

Seven hundred Swedes, several times the number who sailed on the Kalmar Nyckel and the Gripen 300 years ago, with Queen Christina as their sponsor, are coming by special boat from Sweden to join their kinsmen from all parts of this country in paying tribute to the brave adventurers now claimed by both nations. Exercises will be held in Wilmington, Del., in Philadelphia, Pa., and in Swedesboro and Salem, N. J., all included in the New Sweden of three centuries ago.

President Roosevelt and Crown Prince Gustaf Adolf both will speak at the dedication of a monument to those earliest Swedish-Americans on Monday, June 27, at Wilmington.

Carl Milles, Swedish sculptor, designed the monument, a massive block of black Swedish granite surmounted by the effigy of a seventeenth century vessel such as those in which the colonists made their journey. More than 200,000 contributors made possible this gift from Sweden to America, which will stand in Fort Christina state park, so named because it is the site of the first Swedish settlement.

The crown prince will speak again that same afternoon at open air exercises in Rodney square in Wil- (Continued on page three.)

Below: The horse show at the South Shore Country club yesterday and today claimed much of the time of Mrs. John J. McInnis and other members of the Kenwood Social Service center of the Infant Welfare society. Two other centers, the South Shore and the Beverly Hills, as well as the Kenwood, will benefit from the show.

British Rulers Enjoy Dancing

By Ann Whittingham

LONDON The fact that the king and queen of England are fond of dancing has made a great deal of difference in the grandeur of debutante parties. With their majesties present a dance now may be almost as important and formal as a court. Men wear their decorations, diplomats come beribboned, mothers and chaperons bring out their family jewels and wear their tiaras, while the younger generation wears the most exotic period gowns available.

Such was the dance given recently by Lady Astor. The king and queen danced again and again and didn't leave until after 1 o'clock. Among the magnificent regalia of the men was that of Lord Airlie, who wore the gold key embroidered on his coat which indicates he is Lord Chamberlain to the queen.

All eyes were focused on the duchess of Kent, whose period of mourning for her father is at an end. She wore her hair in the swept-up Edwardian style with a mass of curls piled high on the top of her head.

At Lady Baillie's dance for her daughter, Miss Pauline Winn, the duchess of Westminster, in a black dress trimmed with white lace, was the center of attraction for her hair style. Her hair is dark and was held back from her forehead by two wing-shaped diamond clips, and it was powdered with silver dust so that it scintillated with tiny sparks of light as she danced.

Left: Mrs. Henry L. McIntyre is interested in the Infant Welfare society and does her work for the organization through the junior board of the North Side center. The McIntyres and her mother, Mrs. Robert C. Wheeler, are among the Chicagoans who summer at Harbor Point, Mich.

Below: Miss Norma Jerrie Bosserman, who was a candidate from St. George's Episcopal church for queen of the Cathedral May ball, is engaged to Thomas Gibbs Jr., son of Mr. and Mrs. Thomas Gibbs of 7616 Calumet avenue. Her parents, the David Bossermans of 7029 Yale avenue, are making the announcement.

TRIBUNE NATURAL COLOR PHOTOS.

DOWNSTATE NEWLYWED

Mrs. Gifford Winston Crosby is the former Miss Lila Jane Dayhoff, daughter of Mr. and Mrs. Lyle Harper Dayhoff of Oak Park. Mr. Crosby, son of Mr. and Mrs. Frank Crosby of Chicago, and his bride are at home in Lawrenceville, Ill. The wedding took place May 28.

[DeDou Standard Photo.]

Swedish Royal Couple to Visit Chicago July 14

By Cousin Eve.

The question of crooking the knee to royalty is sometimes before us. This year it comes on July 14, when Crown Prince Gustavus Adolphus of Sweden arrives with the crown princess and his third son, tall young Prince Bertil. There is, however, for Americans, protocol upon this fascinating subject, which is very simple. When in Sweden, politeness and custom oblige one to make the curtsy as required by court procedure of the Swedes, and the same gesture is due if one meets royalty at the Swedish legation in Washington. But on our own ground upon being named to the royalties, a courteous bow is all that is necessary, remembering that these travelers are in line to be rulers of a wonderful country.

The future queen of Sweden was formerly Lady Louise Mountbatten and this is the second visit of the royal couple to Chicago.

Apropos of the bended knee to royalty, they are saying in Washington that Wally, duchess of Windsor, exacts the curtsy now from all women who are introduced to her. If you meet Wally on your trip abroad this summer, remember that she takes herself seriously as consort of a royal prince of England, and expects a good sized dip from her compatriots. But the same rule holds good in her case. You don't have to on neutral ground.

● ● ●

A side splitting book, published in 1817, is an account of the earl of Amherst's diplomatic mission to China in 1811, with a suite of 64 persons. The entire book hinges on the refusal of Lord Amherst to perform the kowtow to the Chinese emperor, who was a grandson of the great Chien Lung. From the moment of the arrival of the ambassador in Tiensien, pressure was brought to bear upon the ambassador as to the manner of his salutations to the "son of heaven," by an unending chain of dukes and mandarins. But the earl, evidently a seasoned diplomat, said that he would follow the precedent of his predecessor, Lord Macartney, received in audience by Chien Lung twenty years before, and make three deep reverential bows, no more. The contention of the Chinese was that England was a vassal state of China—that the emperor of China is king of the world, and therefore the Englishman must kowtow or quit. The emperor finally in a terrible rage dismissed the embassy and shipped its members back to Canton in a fleet of Chinese junks via the 2,000 miles of canals and the Yangtze river. And the whole story makes a tale of enchantment and adventure, founded on the question, to kowtow or not to kowtow.

Mrs. Harley MacNair, long a dweller in China, showed lately a tiny brocaded green coat among her Chinese collections, and told me its history. In her Shanghai house was a basement wherein her Chinese servants fitted up a small oratory. They prayed to a "Little Lady of Heaven" wrapped in the small green brocade coat, and after a while it seemed that the figurine had power to heal those who prayed. So many visited the oratory and prayed there.

One day, hundreds of miles from Shanghai, a poor woman woke up from a vision where she had heard the voice and seen "Our Little Lady of Heaven." The voice said that in Shanghai was a little chapel with a little figure in a green coat, and that another coat must be made of pink silk lined with yellow, of specified dimensions. Then she must take the pink coat down to Shanghai and put it on Our Lady of Heaven and all would be well. Mrs. MacNair related that the country woman arrived in due time with the little pink and yellow coat and that it fitted perfectly. This was considered the greatest miracle of all.

● ● ●

Mrs. MacNair, although accredited to Boston, was really born in China, and is an authority on Chinese poetry as well as a poet in her own right. She owns a house on Guernsey, one of the Channel islands, and goes there late in August this year with Dr. MacNair on their way to the oriental congress in Belgium. The last of these congresses was held three years ago in Rome, and this convenes on Sept. 5 in Brussels, with all the famous orientalists in Europe and America in attendance. Subjects and problems pertaining to the near east, the middle, and far east are presented and debated in the various sections. After this, distinguished travelers will make one or two stops on their way out to China, where they will spend the next winter, Dr. MacNair's Sabbatical year from the Midway.

Down near the MacNairs and the Midway dwells Dr. Samuel Harper, popular bachelor of Chicago and authority on Russia, soviet and otherwise, and son of William R. Harper, founder and first president of the University of Chicago. One evening when we were a little fed up at a party Dr. Harper gave me six rules for the survival of the intellectual in a totalitarian state. One hopes never to really need them, but here they are. "Don't think, but if you must think, don't speak. And if you must speak, don't write. But if you must write, don't publish. Yet if you must publish, don't sign. And if you must sign, deny it next day."

● ● ●

The certainty that solid black is the rage again this spring was borne in on me by meeting Mrs. Walter Paepcke, just off for Germany, looking blonde as wheat in everything black. In the east at the spring races and about, women are wearing black frocks with little pink or blue coats, gloves to match, and maybe hats, too. Mrs. Paepcke has gone to Germany to join her parents, Mr. and Mrs. William Nitze, who went over for a congress of the Romance languages at Brussels.

Prof. Nitze has a great time in Paris roving among the sellers of old books in the Latin quarter and along the quais. A year or so ago he came upon a beautiful set of books in fifty-six volumes. The author was a playwright and short story writer of Louis XIV.'s time and Dr. Nitze was enchanted with his find, but the price was high. Taking a day or two to think it over, he had a shock, for the set had been sold to a famous writer of current French farces and plays.

"He', he'," cackled the venerable bookseller, "he will find many good plots in those volumes."

● ● ●

Friends of China in session Monday at the Arts club met, ate, and voted. The net results of luncheon in the private salle à manger was a gay festive time, much talkee talkee, and a very charming president, Mrs. John A. Carpenter, who was reëlected. The new vice presidents were not there, namely, Mrs. Paul Welling, Mrs. Tiffany Blake, and George Langhorne, who had left for California.

Miss Lucy Driscoll announced that twenty new members had come into the fold, and that nearly four thousand dollars had been raised for Chinese civilian relief and for the Chinese Student fund in Chicago, of which Mrs. William S. Monroe is chairman.

Mrs. Carpenter said the Rice ball on June 17 at the Hotel Sherman would be a lovely party, and to be sure and take plenty of money along.

Mr. and Mrs. Carpenter left the next day for the house they have taken at Beverly for the summer. Tomorrow Mrs. Barrett Wendell Jr., goes down to Hamilton to open her house for the season. Barrett Wendell leaves later to join his wife in time for the wedding of young Marshall Field IV., who is marrying a New Hampshire girl, and George Ranney Jr., who will be wedded to Nancy Ryerson at Marion, Mass. in July. George Ranney Sr., who has been lying ill at St. Luke's for many weeks, will be able to attend the wedding, they say.

Robert J. Dunham has been among those not present, also Charles B. Pike.

Of visitors to our fair city, Mrs. Robert Bingham is probably the most widely known. She has commissioned Ambrose Creamer to build her new house in Louisville and came here to consult him about it. The Creamers had a luncheon for Mrs. Bingham Monday at the Casino.

Mrs. Alvin Hert is another woman of wealth returning to Louisville to live. This handsome member of the Republican national committee found Washington rather ultra Democratic nowadays, and gave up this spring the magnificent apartment on the sunny corner of 16th street where Mrs. Thomas F. Walsh was her sole co-dweller. Mrs. Hert, who is a beautiful, stately, blonde, lived with more style, and form—meaning footmen and flunkies—than any other widow of Washington, excepting perhaps the late Mrs. Marshall Field.

Catherine Eddy Beveridge, Mrs. Field's only niece and widow of the senator from Indiana, occupied Mrs. Field's house in 16th street all winter, disposing of her things. Mrs. Field had great collections of jewels and porcelains, linens, and bibelots, and Mrs. Beveridge gave many of these to Mrs. Eames MacVeagh whose mother-in-law, Mrs. Franklin MacVeagh and Mrs. Field were cousins. I haven't met Mrs. Beveridge in long eons, but remember always her lovely head—naturally blonde and crowned by a tiara of her own shining braids.

Mrs. Byron Harvey, svelte and crowned picturesquely in platinum, has of late years been a boon to the tweed industry. Her daytime costumes have been coats, skirts, and capes of snappy tweeds in pastel shades. Now of late Mrs. Harvey has been a patroness of the dancing industry, and all unknown to the world at large has acquired technique in that elusive art. At her recent party, when a tango was played, Mrs. Harvey took the floor with Frank McGill and danced divinely. When a rhumba was played she showed the world at large that she could master the intricacies of that. The rhumba, bien entendu, is danced with the partners quite independent. I adore dancing and wish more of it were being done these days and less bridge.

● ● ●

I went to a snappy party Tuesday night, dinner, and what turned out to be politics, with Mrs. James Ward Thorne making a political speech.

It was a meeting in a charming dance club of the Young Business Woman's battalion, Dewey-for-Congress. When we arrived the president, Miss Jeanne Austen, a chic girl of perhaps 20, was in the chair addressing a roomful of pretty faces. The battalion is growing like a snowball, and its members are full of life and ideas. I was thrilled to see politics at last being done with none of the tiresome old hot air and empty phrases.

Narcissa Thorne looking her fairest, spoke of her longtime friendship with Candidate Charles S. Dewey and invited the Young Business battalion to tea with her later on in the season at the Chicago Historical society. Here she will personally conduct the members through her series of exquisite miniature rooms, telling interesting things about them the while.

Mr. Dewey was in the top of his form at the party, explaining principally the safe way to vote, and demonstrating a ballot for those who have not yet voted. He referred to his son "Bud" Dewey as "my little boy back there by the door," where the audience was ravished to find the tall athlete who is also an air pilot.

After the serious part there were refreshments and a get together of the most charming.

An amusing story of Mr. Dewey and his native shrewdness happened when he was living at Warsaw with his family, and acting as financial adviser to Poland.

King Amanullah of Afghanistan had been visiting in Paris with fifty of his wives, and the ladies had all gone out shopping in the Rue de la Paix and the Faubourg St. Honoré. The party also had occupied rooms in the best hotels with many retainers, and the Quai d'Orsay had to foot the bill which amounted to $250,000 all told, for the purveyors of jewels and furbelows presented their bills to the government after the departure of Amanullah and his harem and were all paid.

The foreign minister of Poland broke the news to Charles S. Dewey that Amanullah was coming to Poland with the wives on their way home. They would arrive on a Saturday and depart on the following Tuesday. Now the news of what happened in Paris had reached Mr. Dewey's ear, so going into a huddle with himself, he soon spoke oracularly to the foreign minister.

In his opinion Amanullah would be busy getting settled and receiving officials all of Saturday. On Sunday there was no danger as the shops were closed, and the visitors could only do window shopping. Why not declare a national holiday on Monday in honor of his majesty, with military parades and music and flag waving, when all Warsaw would be sealed up tight as a drum. The Afghan party was leaving Tuesday, so what ho? The foreign minister fell for the idea; the parades and music cost nothing, Poland kept her cash, and Mr. Dewey's fame as a financial adviser grew and grew.

New President to Lead Women Lawyers' Club

The Women's Bar association of Illinois has elected Marion L. Marshall its president for the coming year. She succeeds Kathryn Barasa Rinella.

Marion L. Marshall.
[Le Roy Photo.]

Miss Marshall, who in private life is Mrs. George F. Mulligan, is her husband's law partner, and specializes in municipal pension laws. She was born in Croydon, Ky., where her family and Gov. Chandler's were friends. A graduate of Northwestern university and John Marshall Law school, she has practiced law in Chicago since 1931.

Miss Marshall's chief objective as president of the Women's Bar association will be to have laws qualifying women for jury service enacted at the next session of the general assembly.

Other officers who will serve next year are Jean Smith Evans, first vice president; Vera Binks, second vice president; Doris L. Nohren, secretary; Agnes L. Cherry, treasurer. Mrs. Rinella, Wilma F. Busenbark, Louise Erb Madden, Esther A. Ozwianza, and Elaine Exkerling are directors.

Mrs. William H. Matthews of Chicago was elected department president of the Illinois Daughters of Union Veterans of the civil war at their 44th annual convention last week at Aurora.

Mrs. William H. Matthews.
[Conrad Photo.]

Mrs. Matthews' first official duty will be to present a sabre today to Cadet Major Clare F. Farley at Youth's Citizenship day exercises at Marmion Military academy in Aurora. The Illinois department is giving the sabre to the best cadet officer of the year.

Mrs. Matthews, former president of the Chicago and Cook county council of the Daughters of Union Veterans, and former president of Marthe Ammen tent of that organization, is a member of the Woman's City club, and a former president of the Englewood branch of the Woman's City club. She also is a member of the Maywood Home association for the widows of soldiers and sailors of the civil war, and has served on the advisory board of the Englewood United Charities and the Englewood Red Cross.

The Chicago chapter of Hadassah will elect officers at its annual meeting at 2:15 o'clock Tuesday at the Palmer house. Mr. and Mrs. Leon B. Sager, who recently returned from a trip to Europe and Palestine, will speak, and Shaindel Halperin Reznick will give a musical program, accompanied by Evelyn Hattis Fox. Mrs. Harry M. Fisher is president.

Mrs. Harold J. Dalton was elected president of the junior auxiliary of the Chicago Woman's club at its recent annual meeting. A former president of the junior auxiliary of the Woman's City club, Mrs. Dalton served the Woman's club auxiliary as vice president during the last year, and previously was in charge of its social service work. For several years she has done volunteer hospital service as a Gray Lady of the American Red Cross. Mrs. Dalton succeeds Mrs. Fred W. Barney.

Other officers elected were Mrs. Harold O. Carlson, vice president; Mrs. Wesley Wigginton, secretary; Mrs. Bonhom Fox, treasurer; Miss Mazali Biossat, chairman of membership; Mrs. Paul Mensing, chairman of social service.

WILL BE MARRIED JUNE 30

One of the last June brides will be Miss Anne Rosenthal, who is being married on June 30 to Theodore Kolb. The wedding will take place at the home of Miss Rosenthal's parents, Mr. and Mrs. Edward M. Rosenthal of 1356 Madison Park.

[Photo Reflex Photo.]

Announce Betrothal of Miss Mary Ellen Boozer

Yesterday at a luncheon at the North Shore Golf club in Glenview Mr. and Mrs. Ralph Boozer of 530 Essex road, Kenilworth, announced the engagement and approaching marriage of their daughter, Mary Ellen, to John Wesly Cullen Jr., son of Mr. and Mrs. John Wesly Cullen, 1226 Ashland avenue, Wilmette. Miss Boozer attended Northwestern university, where she was a member of Kappa Kappa Gamma. Mr. Cullen, who is a graduate of the University of Illinois, is a member of Phi Upsilon. July 19 has been selected as the wedding date.

Only Nine Women Have Seats in British Commons

In Great Britain only nine women have attained seats in the house of commons, with its 600 members. Since even women who are born peeresses in their own right are debarred from the house of lords, no woman has yet served in the upper house.

Mound Juniors to Hold Fifth Annual Dance on Friday

The Mound Juniors, Chicago junior chapter of the Saint Clara Alumnae association, will hold their fifth annual dance Friday evening in the Vienna suite of the Bismarck hotel. Mrs. Harold Klingbeil, president, is in charge of arrangements, assisted by Miss Nancy Cusack, vice president; Miss Doris and Miss Eileen Runkle, Miss Leona Murphy, and Miss Virginia Hannifin.

Mrs. Harold E. Klingbeil.
[Scott Studio Photo.]

Tomorrow afternoon a tea will be given for Mrs. Marie Tylee McHugh at the home of Mrs. Walter E. Bracher, 2611 Arthur avenue. Mrs. McHugh is state president of the Colonial Dames of the 17th Century, and is honorary regent of Aaron Miner chapter of the D. A. R.

Dressmaking Statistics Find English Women Shorter

Dressmaking statistics show that English women are becoming shorter and slimmer, and cutters are producing 15 per cent more small stock size garments than a few years ago.

MY TOWN-WISE PRINT—$12.95

Why spend a fortune on summer clothes when you can look like an heiress in this gently-priced Peck & Peck print. Tailored for town in cool Wan Tong crepe of spun rayon. White on navy, aqua or rose. $12.95

Peck & Peck

28 So. Michigan Ave.

Jacques

545 MICHIGAN AVENUE NORTH

CASH CLEARANCE SALE

100 DRESSES

For Daytime and Evening Wear

$15 $25

Formerly $39.50 to $175.00

Included are many Models from our Custom-Made Salon

NO RETURNS — NO ALTERATIONS

ALL SALES FINAL

joseph

SALON SHOES

Joseph designs "en route" footwear for your chic summer travel

Speed-away natural linen oxford......7.75
Brilliants on black doeskin sandal.....12.75
Stream-lined white doeskin pump......8.75
Earth-gripping spiked golf shoe.......8.75
Platform sandal for any occasion......6.75

EVANSTON
1629 Orrington

OAK PARK
1113 Lake Street

SOUTH SHORE
2374 E. Seventy-First

Clubs' Varied Events Winding Up the Season

Club members' calendars are crowded these days as organizations prepare to wind up the season with last minute festivities. With a victory luncheon Wednesday more than 1,000 members of the 23 auxiliaries affiliated with the Daughters of Zion Infant Home and Day nursery will culminate their drive for funds to complete the home at California avenue and Hirsch boulevard. The party will be held at 12:30 o'clock at the Hotel Sherman.

Rabbi Louis L. Mann of Sinai temple and Col. Homer Buckley will be the principal speakers, and Mrs. Charna Rieger, founder and honorary president of the home, and Mrs. Edwin Romberg, president, also will speak. Tribute will be paid to Harry Shaffer for his work in directing the campaign.

• • •

At another luncheon Wednesday the United Sisters of Charity will celebrate their 30th anniversary. The event will take place at 12:30 o'clock at the Medinah club. Mrs. Ida Poncher, president, and Mrs. Ida Fagel and Mrs. Sophie Shapiro, chairmen of the organization's recent dance, will be special guests.

This afternoon the Freda Komaiko Stone Heart club will give its annual membership tea and musical at Henrici's, 67 West Randolph street. Miss Hannah Strauss, membership chairman, will be in charge.

Miss Hannah Strauss.
[Mandel Bros. Photo.]

Mrs. Harry L. Canmann, retiring president of the Conference of Jewish Women's Organizations, will be hostess to new and retiring board members at a breakfast meeting tomorrow at her home in Highland Park.

Mrs. Charles Segal has been elected president of the conference of 92 organizations. Other officers for the coming year are Mrs. Sidney Klein, first vice president; Mrs. Fred Bernstein, second vice president; Mrs. Harry Dinkelman, third vice president; Mrs. William Sultan, fourth vice president; Mrs. Maxwell Reinhard, recording secretary; Mrs. Asher Moment, corresponding secretary; Mrs. Harry Grossfeld, treasurer; Mrs. David Wodlinger, registrar and calendar secretary.

• • •

Through a luncheon and keno party Tuesday the Fae Blanke Gordon Aid will raise funds to meet the increasing cost of maintaining 48 beds for convalescent children at the council camp at Wauconda. The party will be given at the Drake hotel, with Mrs. B. Z. Posner as chairman.

The Chicago Philanthropic club will hold a final luncheon at 12:30 o'clock Tuesday at the Drake hotel, with Mrs. Leo Straus, treasurer, as hostess. Before the luncheon the board of directors will meet at 10:30 o'clock to make plans for the coming season.

Mrs. Leo Straus.

Among its many charities the club helps to maintain the cardiac clinic at Billings hospital, and contributes to the Jewish Children's bureau; also furnishing garments made by members to children placed in foster homes. Mrs. Herman Korach is the new president.

The B. M. Z. Junior auxiliary will hold a garden party at 3 o'clock next Sunday afternoon at the Old People's home, 1648 South Albany avenue. Evelyn Hattis Fox will present "A Trip to Palestine," and Pauline Sachs will sing. Refreshments will be served and members will tour the home.

The Lawndale Ladies' Aid society will install officers at a meeting at 1:30 o'clock Tuesday at the Capitol building, State and Randolph streets. Mrs. Harry L. Canmann, former president of the Conference of Jewish Women's Organizations, will officiate.

Mrs. Abe Solberg has been reelected president, and other officers for the coming year are Mrs. George D. Silver, first vice president; Mrs. H. Krohn, second vice president; Mrs. Jacob Rosen, third vice president; Mrs. George Feldberg, treasurer; Mrs. F. Silver, recording secretary; Mrs. H. Schiff, corresponding secretary; Mrs. I. Shalowitz, financial secretary.

Mrs. S. Cohen is relief chairman; Mrs. H. Shalowitz, social chairman; Mrs. Y. Flacks, sick chairman; Mrs. J. Friedman, membership chairman; Mrs. W. Lavin, happy days chairman; Mrs. Ida Cohen, memorial chairman; Mrs. Ray Bernstein, chaplain; Mrs. J. Benjamin, chairman of the board; Mrs. I. Newman and Mrs. A. Kane, trustees; Mrs. A. Klein, publicity chairman.

• • •

The junior auxiliary of the Douglas Park Day and Night nursery will install officers at a branch at 12:30 o'clock today at Chez Emile, 180 East Delaware place. Mrs. S. S. Byron will be the installing officer.

Miss Bess Marovitz is president; Miss Esther Broad, first vice president; Miss Ann Patur, second vice president; Miss Gertrude Goldberg, recording secretary; Miss Evelyn Weinstein, corresponding secretary; Miss Bess Levin, assistant corresponding secretary; Miss Ann Kartman, financial secretary; Miss Bess Diamond, assistant financial secretary; Miss Lil London, treasurer.

WILL RIDE IN LAKE FOREST SHOW

One of the finest young horsewomen on the north shore is Marie Merrill Hubbard, daughter of Mrs. Merrill Hubbard of Lake Forest. Marie will ride in the Lake Forest show to be held on June 22, 23, 24, and 25 in the Onwentsia club's big outdoor ring. Mrs. Hubbard and her younger daughter, Elizabeth, are splendid horsewomen, also.

[TRIBUNE Photo.]

Lounge Chair by Day, Guest Bed at Night

By Claire Winslow.

In these days of apartment living there is a steady, constant demand for a good looking couch that is also a bed. Manufacturers have answered this demand by producing a large variety of excellent studio couches at a wide price range. It's possible now to choose a well styled Chippendale sofa, for example, that is also a double bed. Or if your living room is in maple you'll be able to put up an over-night guest on a maple couch that turns into a bed, inner-spring mattress and all.

The next step was adapting the two-seated couch, or love seat, to this use. This has been done with success in recent years.

And now, this season, one manufacturer has gone a step further and has built a modern lounge chair that turns into a single bed. This "sleeper chair," as it is called, is upholstered just like any good looking piece of living room furniture. You'd never guess it could be converted into a bed and a bed with its own, comfortable, inner spring mattress, at that.

We saw this chair as part of a group, another similar one being placed nearby with an attractive, modern lamp table between. It was upholstered in a rich, lovely blue ribbed mohair velvet and its frame was left in the natural light tone of the wood. Or you can get it with plain, upholstered sides.

It opens easily, without tugging and pulling, to make an emergency bed and this bed is full length and the correct height. There is no feeling of sleeping on the floor that you have on some studio couches.

The mattress is attached by snap fasteners, so that it can be removed quickly for cleaning and airing. It has a taped, rolled edge, button tufting, and is covered with a durable woven ticking. The bed clothes can be tucked in all around. And there is a guard rail for pillows.

Swedes Plan Fete for Their Tercentenary

[Continued from page one.]

mington. A parade and a pageant depicting the history of Delaware are planned. That evening there will be a garden party for the Swedish visitors at Christiana Hundred, estate of S. E. du Pont. The preceding day, June 26, there will be an all-Swedish religious service in Old Swedes church in Wilmington.

June 28 the Swedish delegation, still on its special ship, will proceed up the Delaware river to the United States navy yard at Philadelphia. Disembarking there, the party will head a parade to the American Swedish Historical museum.

The crown prince laid the corner stone of the museum on his last visit to this country, twelve years ago, and will dedicate the completed structure that morning. Herbert R. Hedman has headed a campaign to raise Chicago's quota of $200,000 toward a $750,000 endowment fund for the museum in connection with the tercentenary celebration.

• • •

A luncheon by the Swedish Colonial society and the Pennsylvania Historical society, and a lawn party on the museum grounds will follow the dedication. That evening the crown prince will speak at a religious meeting at Convention hall, and the state of Pennsylvania will give a banquet at the Benjamin Franklin hotel. Schuylkill navy regatta fireworks will wind up the day's program.

On Tinicum island in the Delaware river, where Johann Printz, colonial governor of New Sweden, had his residence, the crown prince will dedicate Johann Printz park the morning of June 29. For seventeen years this was the site of the first capital of Pennsylvania. A monument to pioneer Finnish settlers will be dedicated at Chester later that morning. Following luncheon at the Pennsylvania Art museum the prince will open an exhibit of Swedish art.

The University of Pennsylvania will confer degrees on the royal visitor later that afternoon for his studies in the field of prehistoric archæology, and there will be a reception at the archæological museum of the university. The American Union of Swedish Singers, including 1,000 Chicagoans, will give a concert in the evening, and the crown prince will make an address.

The final day the celebration will shift to New Jersey. A short service will be held at Swedesboro church and there will be a massmeeting at Salem common, with the crown prince as principal speaker.

• • •

At the close of the celebration the crown prince and princess and their party, which includes his handsome young bachelor son, Prince Bertil, will go to Hyde Park, N. Y., for a visit with President and Mrs. Roosevelt. New York, Boston, and other eastern cities are on the itinerary before the visitors reach Chicago on July 14.

A committee headed by Gösta Oldenburg, Swedish consul, will give a dinner for the crown prince and princess Friday evening, July 15, at the Stevens hotel. Political and civic leaders and others of the state's outstanding men and women will be invited. Hugo Anderson and former Congressman Carl R. Chindblom jointly are chairmen of this event.

The Swedish club will give a luncheon for the crown prince Saturday, July 16, and at the same time the American Daughters of Sweden will entertain for the crown princess at luncheon at the Palmer house.

A massmeeting and a program Saturday afternoon at Soldiers' field, with Swedish-Americans from all parts of the central west taking part, will cap Chicago's celebration of the tercentenary.

AIDS CHINESE CIVILIANS

Mrs. Donald Chilton Craig, a recent bride, is working with the committee in charge of the Bowl of Rice party to be given Friday night at the Sherman hotel for the benefit of civilian relief in China. The party, which will start at 10 o'clock, will be a supper-dance with a floor show during supper, which will be served at midnight. Kenneth Foster is staging the floor show, which will be Chinese, and the supper menu, too, will be Chinese in character.

[TRIBUNE Photo.]

Clubs Planning Outings for the Blind and Deaf

More than 400 blind persons and nearly 300 children who are hard of hearing are looking forward to outings within the next few days, thanks to two of the city's largest organizations.

The National Council of Jewish Women will take 275 children from the Bell and the Mitchell schools to Jackson park Wednesday for a picnic that will wind up a season of good times provided by that organization.

Mrs. John Lerner heads the committee for aid to the hard of hearing, which has provided a series of trips for the children throughout the year.

The Chicago Woman's Aid is inviting more than 400 blind men, women, and children to its annual outing Tuesday, June 21. The guests will meet at the Illinois Industrial Home for the Blind at 1900 Marshall boulevard at 9:30 o'clock in the morning, and will go by bus to the golf shelter pavilion in Jackson park.

Mrs. William Sultan.
[Bloom Photo.]

Mrs. William Sultan, chairman of the committee for sight saving and assisting the blind, is in charge of arrangements for the event. By telephoning her at Diversey 3793 or by telephoning headquarters of the Chicago Woman's Aid, any blind person who cannot come to the home may obtain transportation.

WE GREET YOU WITH A SMILE AT

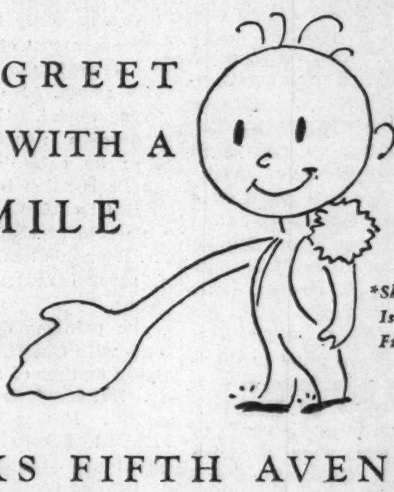

*Shopping Is Fun

*SAKS FIFTH AVENUE
Women's and Misses' Apparel and Accessories
669 NORTH MICHIGAN AVENUE

REDUCTIONS 50% AND MORE
ON ENTIRE STOCK UP TO

FURNITURE AND FURNISHINGS

Including importations and reproductions of the finest quality, collected from the best sources for use in our decorating contracts. Many pieces are one-of-a-kind and can never be duplicated at any price.

UP TO 50% OFF ANTIQUE FURNITURE and REPRODUCTIONS
Products of the Finest Cabinet Work of the Past and Present Day

UP TO 50% OFF EXCLUSIVE CHINA, GLASS AND SILVER
Sheffield, Pewter, Table Linens, Decorations and Lamps

UP TO 50% OFF RUGS, TAPESTRIES, PAINTINGS, PRINTS
Antique and Modern Chintzes and Linens, Damasks and Brocades

NEW ACCOUNTS OPENED

WATSON & BOALER, INC.
722 NORTH MICHIGAN AVENUE

a blum original in persian

Custom-Made NOW
IN OUR OWN WORKROOMS
. . . for only $650 billed Oct. 1st

Own a superior Persian. Choose now, from our advance fall models, selecting pelts from the prime catch . . . lightweight, inky-black skins with their distinguishing crisp, tight curls. Have it made to your own measure now . . . when Blum furriers have time to express their skill, and this very low price makes it an irresistible investment.

BLUMS-VOGUE
630 SOUTH MICHIGAN AVENUE

June to Bring Chicago Many Art Exhibits

By Eleanor Jewett.

June is bringing us a number of interesting exhibitions. One of the most delightful is the exhibit sponsored by the All-Illinois Society of the Fine Arts at the Drake hotel—a magnificent group of flower paintings by Alfred Juergens. This is a memorial exhibition and we remember in looking at these exquisite canvases that the Art institute gave a similar exhibit of Mr. Juergens' work last summer. The paintings of gardens and lily ponds, however, do not stale with familiarity. On the contrary their beauty grows as we renew our acquaintance with each lovely composition. The exhibition will run to July 1.

Another exhibit which will continue through June is found in the Tudor gallery, Chicago Woman's club, where thirteen paintings by Castel, a Paris painter noted for his use of color and his special fondness for red, are on exhibit.

The annual exhibition of work by students of the school of the Art institute opened Friday to continue into July. On July 29 a WPA exhibition, extensive in its scope, will fill the east wing galleries and remain on view to Oct. 12. It is possible that a number of our Chicago painters will feel discouraged because, until this summer, the summer shows at the institute were devoted to Chicago artists.

Sylvia Shaw Judson has been invited to exhibit her sculpture. She is the single exception to the summer plan.

If any one should want a glimpse of the kind of painting the WPA will bring to the institute, there is an exhibit in the Federal Art gallery, 433 East Erie street, of oils and water colors from the Federal Art Project of New York City. The majority of the paintings are dark and dull, or imitative of French modernism. The exhibit creaks along on mud-caked boots. The few fresh notes in the room stand out like buttercups on a dump heap. "Sand Dunes," by Julian Levi; "Bouquet," by Miron Sokole; "Dahlias," by Bumpei Usui; "Gloucester," by Theodore C. Haupt; "Side Street," by David Van Raalte, and "Old Apple Orchard," by Reginald Wilson, may not be so great in themselves but taken in conjunction with "Mother and Child," by Nathaniel Remer, and "Chamber Music," by Marcus Rothkowitz, they are dazzlingly successful. The exhibit will continue through June 30.

Under the direction of the Hoosier Salon Patrons association an exhibition of portraits and figure compositions by Charles Sneed Williams will be hung at the Spink Wawasee hotel, Lake Wawasee, Ind., during the summer months. Among the several brilliant canvases Mr. Williams will show are "The Paisley Cloak," "Scottish Piper," "George Arliss, Esq.," "Mlle. Yvonne Printemps," and "Virginia."

The Hoosier Salon Patrons association is sponsoring, too, an exhibition of aquatints and etchings by Evelynne and George Jo Mess of Chicago to be shown at Indiana university during the summer.

The Hoosier Art gallery, 211 West Wacker drive, is showing a miscellaneous exhibition of oils and water colors by artist members during June.

An exhibition of paintings depicting "Ski-ing—the International Sport," by A. Sheldon Pennoyer, is hung in the Ackermann galleries, 408 South Michigan avenue, to July 1.

Wellington J. Reynolds' beautiful painting, "Pieta," which he considers his masterpiece, has been presented to St. Joseph and St. Anne church, Chicago, and was unveiled in May. Mr. Reynolds is a well known Chicago painter and has been an instructor at the Art institute for the last twenty years. Recently he has conducted a very successful class in his studio in the Tree Studio building on East Ohio street. He was awarded the silver medal, the highest award granted a nonresident of France, when he exhibited the "Pieta" in the Paris salon in 1925. There were entries by 3,000 artists from all over the world at that salon. Since then Mr. Reynolds has shown the painting in several museums in the United States.

The painting depicts Mary at the tomb with Christ. She is represented as the mother of all suffering humanity. Her tragic face is the epitome of sorrow. It was this painting which inspired Hiram Powers Dilworth, gifted Art institute guard [whose poetry has reached a large audience] to write his sonnet "Pieta."

Frank V. Dudley was awarded this year the annual medal given by the Association of Chicago Painters and Sculptors for the member exhibiting the most notable work.

Pauline Palmer, distinguished Chicago portrait and landscape painter, is Europe bound this summer. She is sailing on June 29 to be gone until the first of September visiting Scandinavia and the British Isles. When Mrs. Palmer returns she will go to Cape Cod before coming back to Chicago.

George Buehr, Art institute instructor and one of the younger Chicago painters who commands a brilliant diversified talent, is sailing in June with his wife for a summer of painting abroad.

Louis Weiner presented an interesting argument in favor of modern art at the luncheon held recently in honor of the North Shore Art guild exhibiting in the Club Woman's bureau, Mandel Brothers. It seems that the progress made in color photography has literally forced the commercial artist to find new ways of expressing his ideas. Realism can be effected more perfectly by the camera than the brush. Today the goal is to create a design so different and so novel that the photographer cannot compete. This is one of the most logical reasons for the hold the modern spirit has on commercial art that we have heard yet.

The summer school of the Art institute at Saugatuck, Mich., will open June 27 to continue to Sept. 2.

An exhibition of paintings by Robert B. Eskridge and photographs by Godfrey Lundberg opened last Tuesday in the Quest galleries, 810 North Michigan avenue, to continue for two weeks. Mr. Eskridge is in Hawaii where he has been busy painting a series of murals.

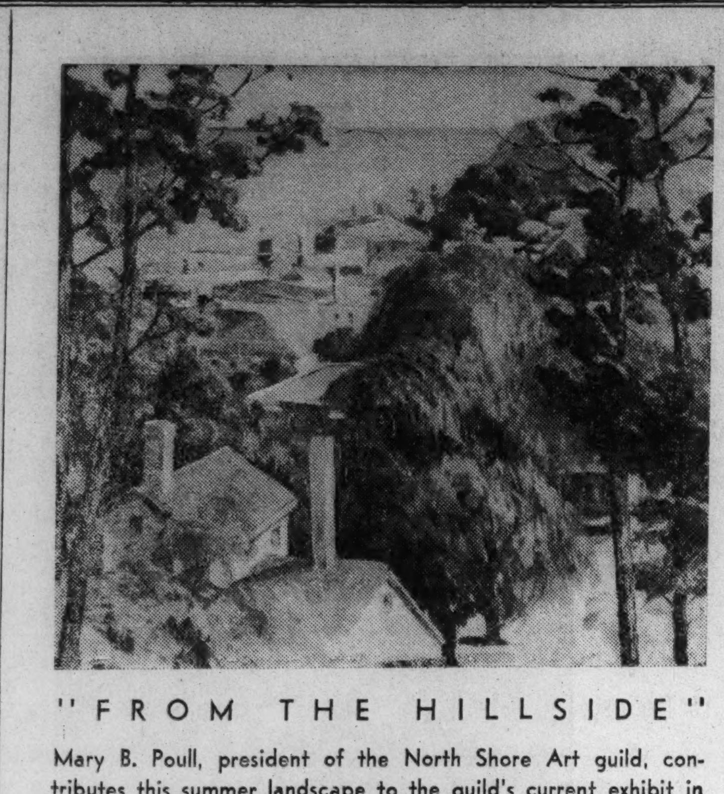

"FROM THE HILLSIDE"

Mary B. Poull, president of the North Shore Art guild, contributes this summer landscape to the guild's current exhibit in the Club Woman's bureau, Mandel Brothers.

Summer Doubts

By Eleanor Jewett.

[Copyright: 1938: By The Chicago Tribune.]

I found a flower flying in the wind,
Gaily it swung between the earth and sky,
Startled I stopped to watch it in its flight—
I never knew before a flower could fly!

The flower drooped, its petals radiant white,
Shut as it sank upon a friendly rose—
And then I saw the flower a butterfly,
With fragile wings to open and to close!

And as I looked a hundred butterflies
Seemed to dance lightly in the summer air—
Then I saw they were blossoms that the wind
Had stripped to leave a tiny fruit bud bare!

So now when I go walking in the sunshine
And something lovely dances through the sky
I wait before I fully am determined
The lovely thing is flower or butterfly.

Soroptomists from West in Chicago Today

On their way to the conventions of the American and the International Federations of Soroptimist clubs in Atlantic City, N. J., this week, 100 delegates from western states will stop over in Chicago today as guests of the Soroptimist club of Chicago.

Jean Smith Evans.

A sightseeing trip is planned for the visitors this morning, with a luncheon and reception following at the Great Northern hotel. The reception committee for the Chicago club includes Mrs. Jean Smith Evans, Mrs. Gertrude B. Cummings, Mrs. Marcella Shannon, Mrs. Bernice R. Mohlman, Dr. May Walstrom, and Miss Mary Dowd.

• • •

Dr. Edris Rice-Wray, president of the club, and Miss Helen Donathen, recording secretary, will represent the Chicago club at the biennial convention of the American federation, which opens Tuesday and continues for five days.

Immediately after the national convention comes the international meeting, the first to be held in America. Several scores of delegates from the British Isles, Holland, and other countries will attend this three day meeting. Afterward a number of the foreign members will visit Chicago.

The American Federation of Soroptimist clubs, founded in Oakland, Cal., in 1929, is similar to the Rotary club in limiting its membership to one woman executive from each business or professional classification. Its objectives are a world citizenship league, applied business research, scholarships, and other welfare projects, and better employment conditions for women.

• • •

The federation became international in scope in 1924, and now has clubs scattered throughout the world, with forty-three in the United Kingdom, four in China, one in Japan, one in Australia, one in Africa, and one in Hungary. Each American club has a sister club abroad. Chicago members exchange ideas and compare accomplishments with a club in Wolverhampton, England.

WEDDINGS AND ENGAGEMENTS

Wedding and engagement announcements must be signed by a member of the family, and must bear the address and telephone number of the signer. Announcements must reach the society editor by Tuesday noon preceding the Sunday of publication.

Myrtle Briggs, daughter of Mr. and Mrs. William H. Briggs, 8207 South Elizabeth street, to John L. Inglis, son of Mr. and Mrs. John Inglis, 7230 South Aberdeen street, on May 28.

Beatrice Natalie Silver, daughter of Mr. and Mrs. Philip Silver of Terre Haute, Ind., to Eugene H. Nirdlinger of Chicago, son of Mr. and Mrs. S. E. Nirdlinger of Leavenworth, Kas., to take place on June 16. After a wedding trip in the west Mr. Nirdlinger and his bride will be at home on July 5 in Chicago.

Grace Miriam Newton, daughter of Mrs. Louise Blair Newton, to George Grant Langstein, to take place on June 18. Mr. Langstein and his bride will be at home after July 1 at 6983 Anthony avenue.

Erna Lorenz, daughter of F. J. H. Lorenz of Cheney, Kas., to Winfred Martens, son of the Rev. and Mrs. W. C. A. Martens of Chicago, on June 1. After a brief wedding trip Mr. Martens and his bride will be at home at 9243 Clyde avenue.

Lucile Huss, daughter of Mr. and Mrs. Samuel J. Huss, to Nathan Bennett, to take place on June 19.

June E. Gallwich, daughter of Mr. and Mrs. A. S. Gallwich, 5730 South Mozart street, to Charles W. Pagels, son of Mr. and Mrs. F. Pagels, 2314 West 48th street, on June 11.

Anne Kathleen Daszy, daughter of Mr. and Mrs. Anton K. Daszy of Pittsburgh, Pa., to the Rev. Edward J. Busse, son of Mrs. A. Busse, 2651 Cortez street, to take place at 7:30 o'clock on June 15 at St. Matthew's Evangelical church.

Carmella Burnhans, granddaughter of Mr. and Mrs. Frank Christian, 7839 Ellis avenue, to Thomas De Lucia, son of Mr. and Mrs. Vito De Lucia, 6244 Greenwood avenue, to take place on July 10.

Sydell Gertrude Goldstein, daughter of Mr. and Mrs. Wilfred Goldstein, 4816 North Drake avenue, to Sydney E. Flaxman, son of Mr. and Mrs. S. Flaxman, 3734 Windsor avenue, to take place on June 19. Mr. Flaxman and his bride will spend their honeymoon in the west.

Florence Rosenberg, daughter of Mr. and Mrs. C. Harry Rosenberg, 3844 West Congress street, to Arthur A. Berg, son of Mr. and Mrs. Joseph S. Berg, 4656 North Lawndale avenue, to take place today at the Medinah club.

Ethel Lant, daughter of Mr. and Mrs. Isadore Lant, 6838 Cornell avenue, to Louis Kaufman, son of Mr. and Mrs. Sigmund Kaufman, 1303 South California boulevard, to take place today at the home of the bride's parents. After a honeymoon at Turkey Run, Ind., Mr. Kaufman and his bride will live on the north shore.

Dorothy Wax, daughter of Mr. and Mrs. Joseph Wax, 1423 South St. Louis avenue, to Samuel Rashky, son of Mr. and Mrs. Joseph Rashky, 1406 North Maplewood avenue, to take place on June 26.

Engagements

Sylvia Ostrin, daughter of Mr. and Mrs. George H. Ostrin, 1407 Elmdale avenue, to Peter C. Goldsmith, son of Mr. and Mrs. A. Goldsmith, 829 Lakeside place.

Mary Jane Heiser, daughter of Mr. and Mrs. William J. Heiser of Evanston, to Walter Martin Buchroeder Jr., son of Mr. and Mrs. Walter Martin Buchroeder of 7657 North Bosworth avenue. Miss Heiser was graduated from Northwestern university and Mr. Buchroeder was graduated from the Aeronautical university of Chicago.

Dorothy Jane O'Connor, niece of Mr. and Mrs. Walter J. Riley, 6834 Jeffery avenue, to Daniel Carpenter Hart, son of Mr. and Mrs. C. B. Hart, 6942 Chappel avenue. Miss O'Connor was graduated from the Chicago School of Expression and Dramatic Art. Mr. Hart attended the University of Michigan.

Pauline Evelyn Huft, daughter of Mr. and Mrs. Adolph H. Huft, to Norman Robert Sackheim, son of Mr. and Mrs. B. J. Sackheim. Miss Huft is attending Northwestern university. Mr. Sackheim was graduated from the University of Chicago and is attending Northwestern university.

Annette Marion Baxter, daughter of Mr. and Mrs. George H. Baxter, 8123 Vincennes avenue, to Proctor O. Major, son of Mrs. Charles Major, 6813 Harper avenue. Both Miss Baxter and Mr. Major attended the University of Illinois.

Elaine Phyllis Enck, daughter of Mr. and Mrs. Philip Enck, 5307 North Luna avenue, to Willard H. Barsel, son of Mr. and Mrs. William Barsel, 2039 North Kenneth avenue.

Dorothy Dessauer, daughter of Mr. and Mrs. Aaron G. Dessauer of the Whitfield hotel, to Sam Biletzki, son of Max Biletzki of the Southmoor hotel.

Maybelle Margaret Young, daughter of the Rev. and Mrs. Robert C. Young of Maywood, to Marvin J. Johansen of Union, Ia. The wedding will take place June 25.

Leonore Hershenson, daughter of Mr. and Mrs. Maurice Hershenson, 7448 North Damen avenue, to Marvin Mills.

Edna Brown, daughter of Mr. and Mrs. I. Brown, 6035 Eberhart avenue, to Dr. David Friedman, son of M. Friedman, 7035 Cregier avenue. The wedding will take place June 19.

Sylvia M. Miller, daughter of Mr. and Mrs. Irving R. Miller, 4903 North Whipple street, to Jack Hamburg, son of Mr. and Mrs. Maurice Hamburg, 720 Waveland avenue.

Naomi Constance Mesirow, daughter of Mrs. G. L. Mesirow, 2764 Giddings street, and B. S. Mesirow, to Herbert M. Lee, son of Mr. and Mrs. Harry Lee, 5139 Christiana avenue. The wedding will take place in the fall.

Irene Le Vine, daughter of Mr. and Mrs. Harry Le Vine, 3034 Leland avenue, to Maurice R. Goldberg, son of Mr. and Mrs. A. Goldberg.

Betty Shernoff, daughter of Mrs. Sarah Shernoff of Chicago and Crivitz, Wis., to Dr. George M. Phillips, son of Mrs. Rose Phillips, 628 Patterson street. Dr. Phillips was graduated from the Northern Illinois College of Optometry.

Marion Matenky, 1227 South Lawndale avenue, daughter of Mr. and Mrs. Joseph Matenky of San Antonio, Tex., to Leonard Turen, son of Mr. and Mrs. Samuel Turen, 3325 West 19th street.

Eleanor Heinz, daughter of Mr. and Mrs. Ernest Heinz, 1500 North Washtenaw avenue, to Jerry A. Skarz, son of Mr. and Mrs. Adolph Skarz, 1949 North Humboldt boulevard. The wedding will take place in December.

Arline Jane Ettlinger, daughter of Mr. and Mrs. Julius L. Ettlinger, 6745 East End avenue, to Gerald Gidwitz, son of Mr. and Mrs. Jacob Gidwitz of the Shoreland hotel.

Roslyn Rubey, daughter of Mr. and Mrs. Robert Rubey, 1524 Jonquil terrace, to Marty Brin, son of Mr. and Mrs. Joseph Brin, 3107 Leland avenue.

Annalee Kaz, daughter of Mr. and Mrs. Joseph Kaz, 4846 North Drake avenue, to Dr. Harold F. Seegal, son of Mrs. Elizabeth Seegal, 8523 Cregier avenue.

Mildred Block, daughter of Mr. and Mrs. Harry Block, 4711 Ingleside avenue, to Theodore Getz, son of Mrs. Ethel Getz of Marquette, Mich.

When Chicago Was Young: Residents Were Enjoying Sermons by D. L. Moody.

By Herma Clark

Letters from Martha Freeman Esmond to her friend Julia Boyd of New York.

Chicago, Oct. 10, 1889.

Dear Julia: Will surprised and pleased me this evening by asking if I'd go to hear D. L. Moody, who is conducting meetings in Chicago this month. We were much impressed by his simple sermon, but I really think Will enjoyed the music most. It was conducted by D. B. Towner instead of Ira D. Sankey, whose name is so associated with that of Mr. Moody that we had expected to hear him. However, Towner is very good, we thought.

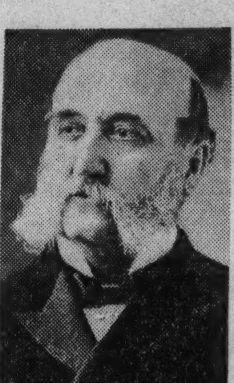

Ira D. Sankey.

As I joined in singing the "catchy" gospel songs I thought of the many singers I have heard in Chicago. Preachers are soon forgotten, but those who sing can never pass from memory. Towering head and shoulders above them all was Philip P. Bliss, whose voice George F. Root called the finest in the world. Mr. Root said his range was from lower B flat to high A flat. I recall how he affected the crowds by his singing of his own song, "Almost Persuaded," and how little children caroled his "Jesus Love Me."

Full of music from boyhood, he began writing songs before he knew anything about the theory of music or of harmony. Quantities of music came from his pen—mainly Sunday school songs—and he became prominent through his little book, "Gospel Hymns and Sacred Songs," which attracted the attention of Mr. Moody, who found a publisher for the collection. Mr. Bliss received $12,000 for it, enough, he felt, to take care of his family all their lives, so he resolved to devote his time to religious work. He died a hero in the Ashtabula railroad wreck in 1876. He could have saved himself, but went back to rescue his wife and children, and perished with them in the flames. He was associated with Maj. D. W. Whittle, brother-in-law of Mr. Moody, who has written many songs, too.

Walking home from the meeting Will and I talked of the men who have written and sung the lively songs which are on every tongue these days. There are many singers who are almost worshiped by the crowds. E. O. Excell probably ranks next to Sankey in popularity. He came to Chicago eight years ago and had a hard struggle to introduce his collection of songs. No one seemed interested. But Sam Jones, the southern revivalist, heard him, engaged him for a week, and was so pleased with his singing that the engagement was made permanent. Now Excell receives a salary of $200 a month, it is said, besides about $25,000 from the sale of his book.

D. B. Towner, traveling with Mr. Moody, is not equal to Sankey, but his baritone voice is good and he has written many songs which have reached a sale of hundreds of thousands of copies.

George C. Stebbins, one of the younger men, is another popular singer, as is James McGranahan. And, of course, William B. Bradbury, writer of music for gospel songs, mustn't be forgotten. "Sweet Hour of Prayer" is his, the music, I mean. The words were written by a man named Walford, and I don't care for them much, especially the last verse, which ends:

This robe of flesh I'll drop and rise
To seize the everlasting prize;
And shout, while passing through the air;
'Farewell, farewell, sweet hour of prayer.'

Does a disembodied spirit shout while passing through the air? And why bid farewell to prayer, anyway?

The only woman who has attained much fame as a singer at revival meetings is Mrs. M. E. Willson, a sister of Philip P. Bliss. She travels about with her husband and her pure, sweet voice is said to be very effective. She has written a number of hymns.

A new singer destined, many feel, to become prominent in the field of gospel singing, is Peter P. Bilhorn, a former blacksmith, converted at a Moody meeting. One of his songs is "I Will Sing of My Redeemer."

Now, as I write, I can see Will starting to put the night latch on the front door, which means he thinks it's bedtime, so I must bring this to a close. Good night and God bless you. Your old friend,

MARTHA FREEMAN ESMOND.

Foot Notes.

George C. Stebbins, aged 92, of Catskill, N. Y., is the only one of the gospel singers associated with D. L. Moody surviving. Mr. Stebbins is the composer of the well known "Saved by Grace," whose words were written by Fanny J. Crosby, blind song writer.

Old Chicago Harthstones.

[5152 and 5200 Hyde Park boulevard.]

Many old residents of Hyde Park call this two family residence "the old Morgan house." One of the oldest houses in Chicago, this frame building, then a small cottage, was begun by one Dr. Bokee in 1857. Dr. Bokee, a zealous Episcopalian, gathered his family and neighbors in this cottage each Sunday for prayers, and it was this small group which later became St. Paul's Episcopal church, now at 50th street and Dorchester avenue.

Dr. Bokee entered the civil war as a surgeon and never returned to Chicago. The cottage was bought by James Morgan, wealthy lumberman, and altered into a handsome residence. Thirty-three years ago it was bought by George O. Clinch and again altered into two houses for the use of the Clinch and Van Schaack families, Mrs. Van Schaack being the mother of Mrs. Clinch. Mrs. Clinch now lives in the north house [5152]. The congregation of St. Paul's built a little church on Lake Park avenue in 1859, and when Hyde Park grew, demanding larger quarters, the present beautiful church was erected.

Send stories of old houses still standing to Herma Clark, care CHICAGO TRIBUNE.

Business Women's Clubs to Present Two Scholarships

Miss Dorothy Gutelius, 7530 Vernon avenue, and Miss Evelyn Grace Aikin, 11307 Church street, were awarded scholarships to a business college at a recent meeting of the Junior Business and Professional Woman's club.

The scholarship winners were selected by a committee headed by Miss Cora Miller, and including Miss Margaret V. Powers, Miss Helen Condon, Miss Dorothy McIntyre, Miss Florence McConnell, and Miss Marguerite Brown. Miss Gutelius is a graduate of Parker High school and Miss Aikin of Morgan Park High school.

Two interesting meetings are planned for the club this week. Officers will be elected at a dinner meeting tomorrow evening in the old town room of the Hotel Sherman. Saturday afternoon Mrs. Burnett D. Warner, sponsor of the club, will open her home at 5341 North Glenwood avenue for a benefit dessert bridge party.

Mrs. Grace Suhr is president of this organization of young business women, chartered in 1936.

Mechanics Teach Airline Hostess to Pilot Planes

Miss Gertrude Lavoie, 26 year old airline hostess, is learning to fly so she will know all the answers. She became the "office boy" for mechanics at East Boston [Mass.] airport, and in return for her services was taught the mechanical background of the planes and how to fly.

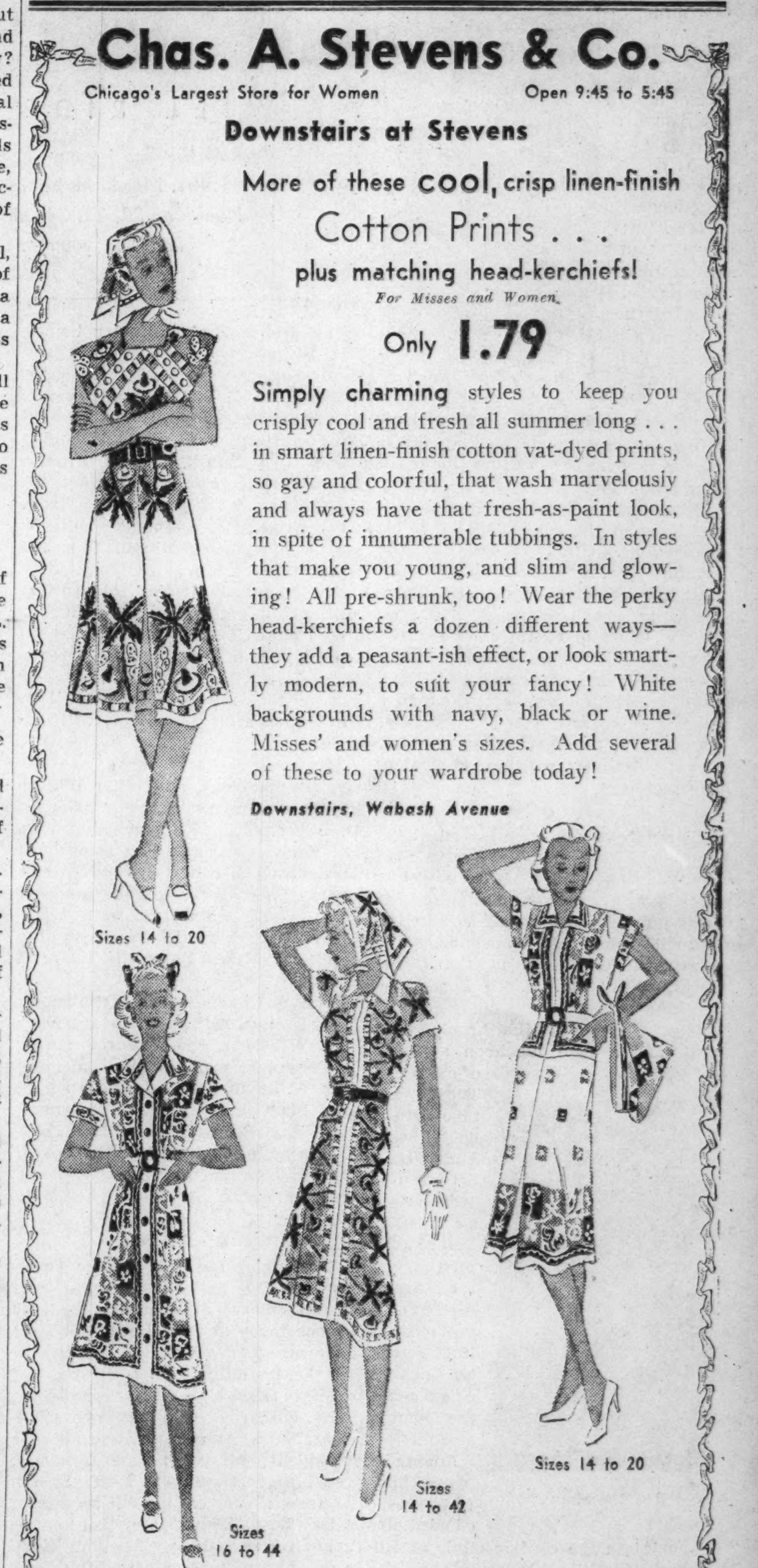

Graphic Section

Chicago Sunday Tribune

WORLD'S GREATEST NEWSPAPER

June 12, 1938

Camera News Review

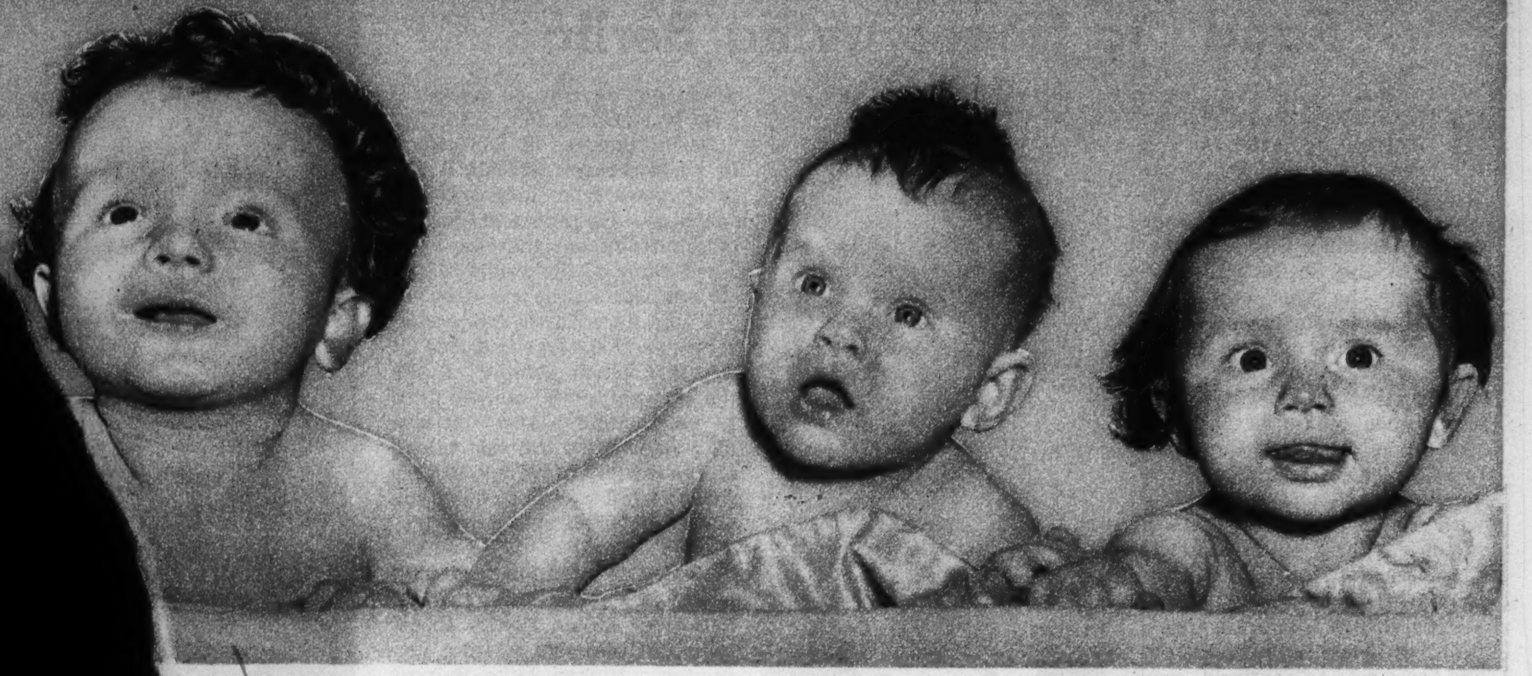

'Never Say Die'

By GUY MURCHIE JR.

LAST MONTH a Chicago dentist and his wife were in mental agony. Their newborn daughter was on the verge of death from a malignant tumor of the eyes. Her only real chance for life appeared to be an operation that would leave her permanently and totally blind. The tantalizing question:

● Should the parents take that chance?

● The question soon was settled in favor of the operation by a jury of doctors and surgeons chosen by the family—but not before the ancient problem of euthanasia, which means "killing mercifully," had come up for discussion in the public press.

● Although the subject is of so little moment that in the whole world probably not one person in a hundred thousand ever has occasion to think of practicing it, many discussed euthanasia as if it were a vital issue in modern medicine:

● "Should the doctors let the baby die?"

● "Is death preferable to blindness?"

● The truth is that euthanasia is not an issue in medical practice, nor is it easy to understand how it logically could be. The position of the medical profession on the subject has been adequately covered by the oath of Hippocrates, which states:

● "I will give no deadly medicine to any one if asked, nor suggest any such counsel."

● All medical men take this oath.

● "I think it is fundamental that man does not own his body," said Dr. Thomas P. Murdoch, president of the Connecticut Medical society, recently. "By what right, on the basis of mercy, can one destroy it? Let older medical men, by teaching and example, show younger medical men in every way possible how to save lives and not destroy them."

● It has been argued that the physician's double duty to preserve life and to relieve suffering is sometimes inconsistent and that there are times when a dying man's suffering can be relieved only by drugs which may shorten his life. In other words, to put a man "out of his misery" may in rare cases be considered a reasonable alternative to letting him live in pain.

● The medical profession, however, will have no truck with this idea. Dr. Irving S. Cutter, health editor of The Chicago Tribune, says categorically that pain always can be relieved by the proper administration of drugs or other treatment without increasing the risk of death, and that neither the relieving of pain nor the preservation of life need be accomplished at the expense of the other.

● Dr. Alonzo C. Tenney, also of Chicago, adds that it is well worth while to prolong the struggle for life as long as possible even in the case of sufferers who are believed to be beyond all hope of recovery. Euthanasia in such a case, he says, "would be nothing short of a confession of defeat by the medical profession. At present the 'incurable' constitutes a problem to be solved. It can only be solved by a study of the unfortunates.

● "If such a method had been adopted toward cancer patients 150 years ago there might be less of the disease today, but we would not have made a single step toward cure. We learned all we know today of ductless glands through the study of defectives. By the same token, we may some

(Continued on page nine.)

(Tribune Color Studio photo.)

Mother and child. It is the maternal instinct first of all that protects the baby's life. Next to that the infant's best ally is modern medical practice, the creed of which is "never say die."

Good health is a baby's most valuable asset. It gives him his proper start and equips him to cope with dangers that lie along life's road. (Tribune Studio photo.)

This 4½-pound baby, in being made ready for the hospital incubator, is undergoing a simple treatment, given to virtually all newborns now, to prevent eye infection that might result in blindness.

Looking at Hollywood with Ed Sullivan

Movies Strike Up "Alexander's Ragtime Band" to Honor Irving Berlin

By ED SULLIVAN

Hollywood, Cal.

THEY HONORED Florenz Ziegfeld Jr., after he was dead, with "The Great Ziegfeld," but Hollywood reversed the procedure the other night at Carthay Circle and bedecked Irving Berlin with flowers while he was still hale, healthy, and able to appreciate their fragrance. "Alexander's Ragtime Band," while not a picturization of Berlin's life, is a movie record of the popular songs he wrote from 1910 to 1938. The slender, dark little genius of popular music, sitting with the former Ellen Mackay in the darkness of the Carthay Circle theater, must have experienced pardonable pride as the picture unreeled, because this, I think, will make celluloid history and suggest an entirely new treatment of musical pictures. Alice Faye, Tyrone Power, Don Ameche, Jack Haley, Ethel Merman, and Wally Vernon, directed by Henry ("In Old Chicago") King, made this a 1938 highlight.

• • •

Thirty-one of Berlin's fifty years have been devoted to the writing of songs. For thirty-one years he has sat at an upright piano with a gearshift arrangement, because Berlin can play a tune only in F sharp, and the gearshift attachment enables him to transpose the key. He himself says that his lack of a musical education has been responsible for his success.

"It has been the fact that I play only in F sharp," Berlin tells you, "that gave me certain harmonies which other writers have missed. The position of my hands in F sharp led me into those harmonies. As a matter of fact, my career can be told in five songs.

"From the harmonic form of 'Alexander's Ragtime Band' I derived 'Everybody's Doin' It,' 'Ragtime Violin,' and 'Syncopated Walk.' If you will play these four tunes on a piano you will see that the rhythmic pattern is almost identical.

Irving Berlin as he looked early in his 31-year song writing career.

"From the harmonic and rhythmic form of 'Everybody Step' I derived 'Pack Up Your Sins,' 'Puttin' on the Ritz,' and 'Top Hat, White Tie, and Tails.'

"Using as a key song 'A Pretty Girl Is Like a Melody,' I unlocked the 'Say It with Music,' 'Lady of the Evening,' 'Crinoline Days,' and 'Soft Lights, Sweet Music, and You in My Arms.'

"'What'll I Do?' gave me the idea for 'All Alone,' 'Remember,' 'Blue Skies,' and 'Always.'

"'Cheek to Cheek' was the key song to 'Let's Face the Music and Dance' and 'I've Got My Love to Keep Me Warm.' It was Fred Astaire who really made me write 'Cheek to Cheek.' When I wrote for him I'd write a verse and chorus and we'd repeat the chorus while he danced. So I decided to write an overlong song, so that the chorus would not have to be repeated. That was 'Cheek to Cheek.'"

Berlin, honored by Hollywood in an impressive $2,000,000 picture, comes from long ago and far away. He represents an era of entertainment that has vanished forever, the reign of the singing waiter, the minstrels of old who served you beer, sang songs, and kept an eye peeled on the free lunch counter to see that nobody served himself until he had bought a beer. It was at Nigger Mike Salters' saloon on the Bowery of New York City that Berlin broke in as a singing waiter under his real name, Izzy Baline.

He had no intention or thought of becoming a song writer. But a Bowery saloon rivalry thrust him into the song writing profession. Nigger Mike Salters, on a tour of the Bowery beer parlors, learned that Al Piantadosi, singing waiter in a place up the block, had actually composed a song himself and was singing it to the customers.

• • •

Berlin recalls that Proprietor Salters returned to the saloon that night and assembled the singing waiters for a harangue. "You mugs call yourselves singing waiters," said Salters with heavy sarcasm. "Well, you ain't. You're second-class beer hustlers. Al Piantadosi, now, is my idea of a singing waiter. He *writes* his own songs. He doesn't have to wait for a song writer to write something for him. He just sits down and writes himself a song. You mugs are taking money under false pretenses. You'll be waiters all the rest of your life."

No college coach delivered a dressing room pep talk more cunningly designed than Salters' sarcasm. Berlin says that for the rest of the night he and the others burned hotly at the accusation. Berlin, the minute he was finished, went over to hear Piantadosi's song. It was an Italian type of song, and Berlin, listening to it, decided that he could do a song like that. So he and Nick Michaelson wrote "Marie from Sunny Italy," and Salters was delighted. The song was published by Stern & Co. in 1907. Berlin's royalties amounted to 34 cents.

• • •

That was the start of Irving Berlin, song writer. Accidentally intruded into the profession, he found it right down his alley. He had a positive genius for it, and he wrote both words and music. His gearshift piano, which is a novelty now, was no novelty then. Few of the song writers of 1910 were musically literate. They all needed gearshift pianos to transpose from one key to another.

Broadway, always malicious in the face of success, started the story that Berlin himself was not writing the songs that flowed in an unbroken chain from his gearshift piano. It was common gossip that Berlin's amanuensis was a little colored boy who suggested the rhythm and harmonies, and that ridiculous legend grew and grew until "Berlin's colored boy" was better known along Tin Pan Alley than most song writers.

As the years went on, of course, the legend became so obviously absurd that even the most malicious of his rivals discarded it. Tin Pan Alley humorists a few years ago sent out invitations to the "funeral" of the "little colored boy," and the mock obsequies buried once and for all the fantastic legend.

From 1907 to 1938 the Berlin output has been enormous. Ragtime, jazz, ballads, swing songs, war songs—he can write anything. His lyrics are smart. His music is contagious.

Modest almost to the point of shyness (he doesn't like Hollywood, because it gives him an inferiority complex), Berlin laughs good-naturedly when you praise his talent. To him there is only one great song writer, Jerome Kern, and if you start a conversation with him, sooner or later, you will find yourself steered into a discussion of Kern.

(Associated Press photo.)
Hollywood lights up for a night premiere.

(Acme photo.)
The Irving Berlins, left, with Mr. and Mrs. William Goetz, center; Doris Warner and her husband, Mervin Le Roy, at the premiere of "Alexander's Ragtime Band," Hollywood's film tribute to Berlin.

(Associated Press photo.)
Irving Berlin at the piano, which he can play only in the key of F sharp, coaches Tyrone Power, Alice Faye, and Don Ameche, left to right, in some of his songs around which the film "Alexander's Ragtime Band" is built.

Voice of the Movie Fan

Letters published in this department should be written on one side of the paper. If you wish a personal reply please inclose a stamped, self-addressed envelope.

Dear Mae Tinée: I want to answer the many letters which came in agreeing with Louise Young about Nelson Eddy in "Rosalie."

NELSON EDDY
"Perfect" in "Rosalie," says stanch fan.

He wasn't awful. He was perfect. I've seen Eddy in all his films, and that was by far his best.

Miss Young also called Eleanor Powell "that dancer." I would like to tell her that Miss Powell is a very fine dancer and is my favorite screen star. I don't like to hear her called "that dancer." She did fine with Eddy. I get so sick of seeing him play in those horrid operas I could scream.

Let's see him in more rôles like he had in "Rosalie." He was swell.

Miss Young please answer.

A reader, R. M.

Editor's note: Calling Miss Young! Calling Miss Young!

Dear Miss Tinée:

OPEN LETTER TO THE MOVIE INDUSTRY

Dear Sirs: At meetings of mothers' groups held in four Oak Park schools almost two hundred mothers showed their disapproval of double-feature movie shows by individually written protests. Some of the reasons given are:

Too long.

Too tiring mentally and physically.

Cause eye strain.

Get home too late.

Often one objectionable film shown with a good one.

Husband refuses to go; too tired next day.

Twelve-year-old boy had not been to a double-feature show in four months; said he got too tired.

Two 10-year-old boys said they didn't care to go any more.

Do not like double features and cannot afford downtown prices for single features, so stay home and listen to radio, said brother.

Object to sitting through six long previews and mediocre picture in order to see the complete showing of a high-grade film.

Some one expressed a feeling that some theaters charged more for admission than when we had only one feature.

Many women suggested a program (not to run over two hours) of one worth-while feature, interesting shorts, a good comedy (if feature is not a comedy), and news reel. Very truly yours,

MRS. HAROLD J. HOLMQUEST,
MRS. WALTER M. HANNEMAN,
MRS. JACQUE C. MORRELL,
GEORGIANA D. THEOBALD, M. D.

Dear Miss Tinée: I am very glad double features have withstood the protests against them. It is a relief to be able to see two feature pictures without several weak short subjects.

I am very fond of good music and would like to hear more classical and operatic selections included in pictures. The brightest spot in that very good picture, "Damsel in Distress," was the rendition of the overture from "Martha." I want to offer a protest against trashy musicals with no plot whatever, like "Turn Off the Moon," "Love and Hisses," and "Fifty-second Street." Why can't they make more like "Show Boat," "Maytime," and "Cat and the Fiddle"? I'm sure they'd be box office successes. "Bittersweet," "Blossom Time," "Apple Blossoms," and "Conversation Piece" would indeed be welcomed in the movies, as well as revisions of "Student Prince" and 'Vagabond King."

And two bouquets to those suave and charming Englishmen who have given so much to the American screen—Leslie Howard and Herbert Marshall! Also to young Ray Milland, with hopes of seeing him in more clever romantic comedies such as "Easy Living" and "Wise Girl." They were splendid!

Miss Tinée, I'd be grateful if you would please give brief biographies of Marshall and Milland.

With all best wishes and sincere thanks,

MARGARET WATSON.

Editor's note: Found! A woman who likes double features! Well, the saying that what's one man's meat is another man's poison holds true, I guess. Here are the biographies—and you're welcome! Herbert Marshall was born in England, May 23, 1890. He's 6 feet tall and has dark brown hair and blue eyes. His stage career started in 1911. Ray Milland's real name is Jack Millane. He was born in Drogheda, Ireland, Jan. 3, 1905. He's 6 feet 1 inch tall and has black hair and brown eyes.

Dear Mae Tinée: Have you ever seen a dream walking? Have you ever heard a dream talking? I did—when I saw one of the Bulldog Drummond pictures. The dream was Louise Campbell. I think she is tops in acting ability and looks. Are the Paramount producers blind? Don't they know a good find when they see one? How did Bette Davis, Joan Crawford, and other top-notch stars get where they are now? Half was through their own efforts, the other half was due to publicity. I think with a little publicity Louise could be on the very top, and stay there.

LOUISE CAMPBELL
"A dream walking" in Bulldog Drummond film.

Could you print a picture of Louise Campbell? Thank you. Loads of luck to you always. Sincerely yours,

MARY AGNES MOWNEY.

Editor's note: If a little publicity is all that is needed to put Louise on top, here's where she gets it. Do you like the picture?

Dear Mae Tinée: I am wondering if you realize the influence you have in your column of molding the opinions of moviegoers, and, if so, how you could write the notice you did of "In Old Chicago."

Not only is it historically untrue, even in the glorification of certain underworld characters, but it tells its story in such a way that people who may not know the truth will believe its falsities and implications.

Unless you are extremely young and credulous it seems unbelievable that you could write as you did. For one with any knowledge of Chicago must know that its mayor at that time was the distinguished Roswell B. Mason; that there were many men of the highest character and business integrity, many women of dignity and beauty of ideals, many homes that would grace any city.

Yet the picture shows only the lowest phases; the hero, the boss of "the Patch"; his sweetheart, the notorious entertainer of the leading saloon; his brother, who becomes mayor by fraud and presumes to order General Sheridan around, is killed, and the last scene shows the boss and his wife, married by fraud, triumphantly saved, with Mother O'Leary orating about the future Chicago—in the only view of the lake front in the entire picture.

Never one showing of the many beautiful homes or of the real people who made "the spirit of Chicago." But plenty of slums, saloons, and dives.

The dialog is silly when it is not stupid, or, as one New York critic described it, "cock-eyed, and Chicago ought to boycott the picture." Yet you have given it high praise, even going into capitals in your enthusiasm.

One wonders if you have ever seen the Historical society collections of furniture, silver, glass, or other treasures owned and used by Chicagoans before or after the fire. Those people resent this picture, which insults them as well as Chicago by implying that the people and scenes shown were typical of the city, since no others are portrayed.

Surely you yourself, Miss Tinée, must know many who do not qualify as from "the Patch"; and the Historical society has been cruelly victimized in return for its generous help to the makers of the film. More readers than you realize would be glad to see a second-thought addition to your first review. With all good wishes to you, very sincerely,

CAROLYN D. TYLER.

Editor's note: A novel, "We, the O'Learys," by Nevin Busch, served as basis for the action in "In Old Chicago." The story part was not supposed to be authentic.

DROP ME! I'M DANGEROUS

Corns come back Bigger—Uglier
—Unless removed Root and All*

NO LONGER is it necessary to take the risk of home paring—no longer need you suffer from painful corns that keep coming back bigger and uglier. Now you can remove them quickly—safely—easily—root and all! Blue-Jay, the modern double-action corn plaster stops pain instantly, by removing pressure, then in 3 short days the corn lifts out root and all (exceptionally stubborn cases may require a second application). Blue-Jay is tiny. Easy to use. Invisible. 25c for 6. Same price in Canada.

BAUER & BLACK BLUE-JAY CORN PLASTERS
REMOVE CORNS ROOT AND ALL

* A plug of dead cells root-like in form and position. If left may serve as focal point for renewed development.

Ethiopia—Mussolini's Gold Brick Empire

Its Conquest Strengthens Only His Prestige

By SAM BREWER

Rome.

INTERNATIONAL moves toward recognizing the conquest of Ethiopia have delighted the Italians, but economically their new empire is something of a gold brick.

They are pleased with the prestige of victory "against fifty-three nations," as they like to say. But economic results have been a bitter disappointment.

It will take a generation to develop Ethiopia, Fascist economists admit now. But the ordinary people were led by propaganda before and during the conquest to look on Ethiopia as a sort of El Dorado. They expected to get rich and have an easy life when it was conquered.

Instead life is a bit harder now than it was before the war started. Salaries have gone up 12 per cent and living costs about 30 per cent. The new policy of economic self-sufficiency has forced the Italians to put up with all sorts of substitutes and synthetic products costing more than the real ones used to.

And in the first nine months of 1937 Italy shipped to the colonies goods worth 1,997,000,000 lire (about $105,000,000). Of that 1,749,000,000 went to Ethiopia alone. The total amount of goods she got from them was only 284,000,000 lire—about $1,495,000.

Many foreign observers are doubtful whether Ethiopia will ever pay high dividends in raw materials or other commodities. In prestige—especially within Italy—it certainly was a worthwhile campaign.

It is said Ethiopia's mineral resources were grossly overrated. Propaganda gave the Italian man in the street visions of gold and other mineral wealth, of a rich source of oil to make automobile owning possible for the ordinary man and to give Italy necessary fuel for war.

So far the principal return from Ethiopia has been coffee, a little tobacco, and many hundred wounded or ill men.

The coffee has been valuable. It is sold for the most part abroad, where it is paid for in foreign money. For Italian consumption Brazilian coffee is still the staple. It can be paid for in exports instead of cash, and the cash received for Harrar coffee goes into the war chest or to offset an adverse trade balance—which is reported still growing.

There are other undoubted advantages in the empire for Fascism. Its economic worth can be known definitly only when the conquest is completed and the country moderately well developed. That is still years away.

As to immediate advantages, it has built up Il Duce's prestige at home, for one thing. Many thousands of Italians who were half-hearted Fascists or even hostile to the régime have become enthusiastic.

• • •

Mussolini has reëstablished the Roman empire, and whatever they think of Fascism as such, they feel it has boosted their national stock in the world market—shown the world the Italians have in them the same stuff as their Roman ancestors.

They feel Italy has shown the world she can stand against all the world if necessary to carry out her "destiny" of imperialism.

They overlook the fact that the Ethiopians were untrained and badly armed and that in practice, though not in theory, sanctions were put into force against the Ethiopians about as thoroughly as against Italy. Within Italy all the emphasis is on their swift victory "against fifty-three nations."

Reëstablishment of the empire has helped Fascism in another way. It has given the means of keeping thousands upon thousands of men busy, either as soldiers or as laborers, and so has given Italy an air of more prosperity than would otherwise have appeared.

If they are employed at a loss, that is not apparent to the people.

It is at least as profitable as paying them a dole, and it looks better.

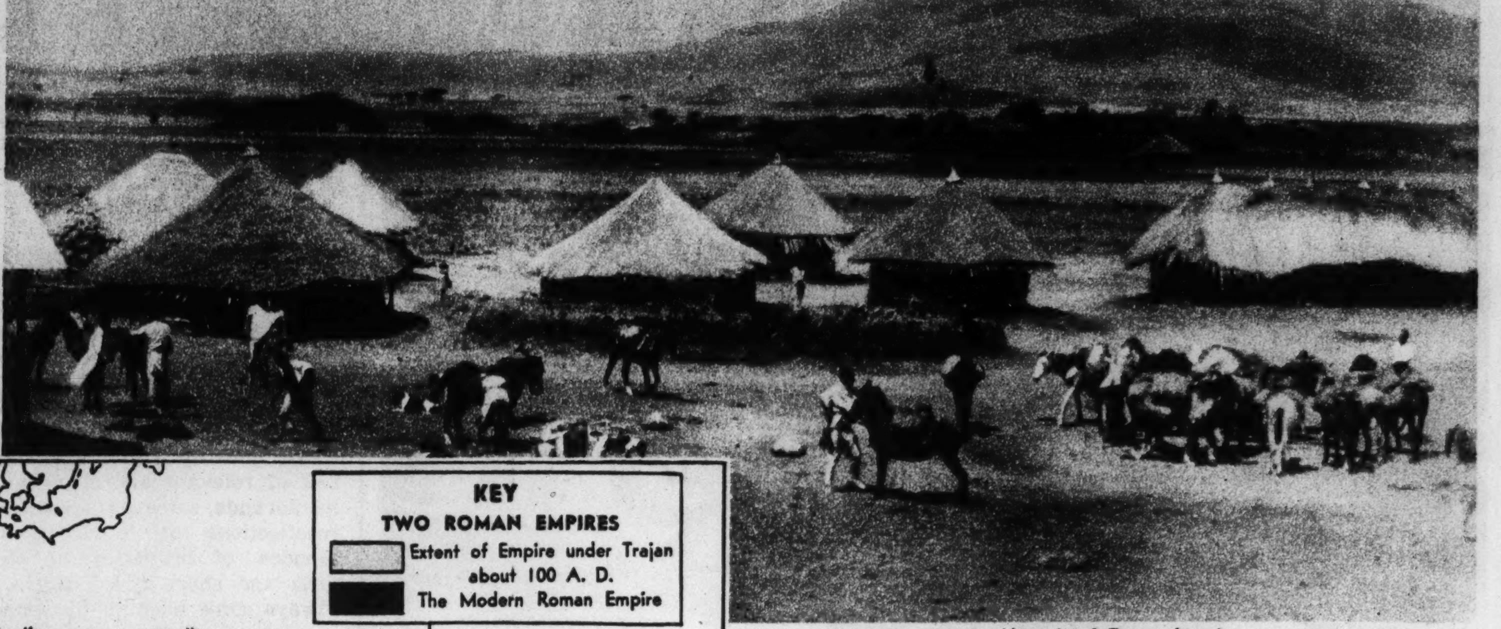

(Associated Press photo.)

A typical village in Italy's new empire—Ethiopia. In places like this Mussolini's colonial government is attempting to establish colonial settlements, derive some economic benefit from the African conquest.

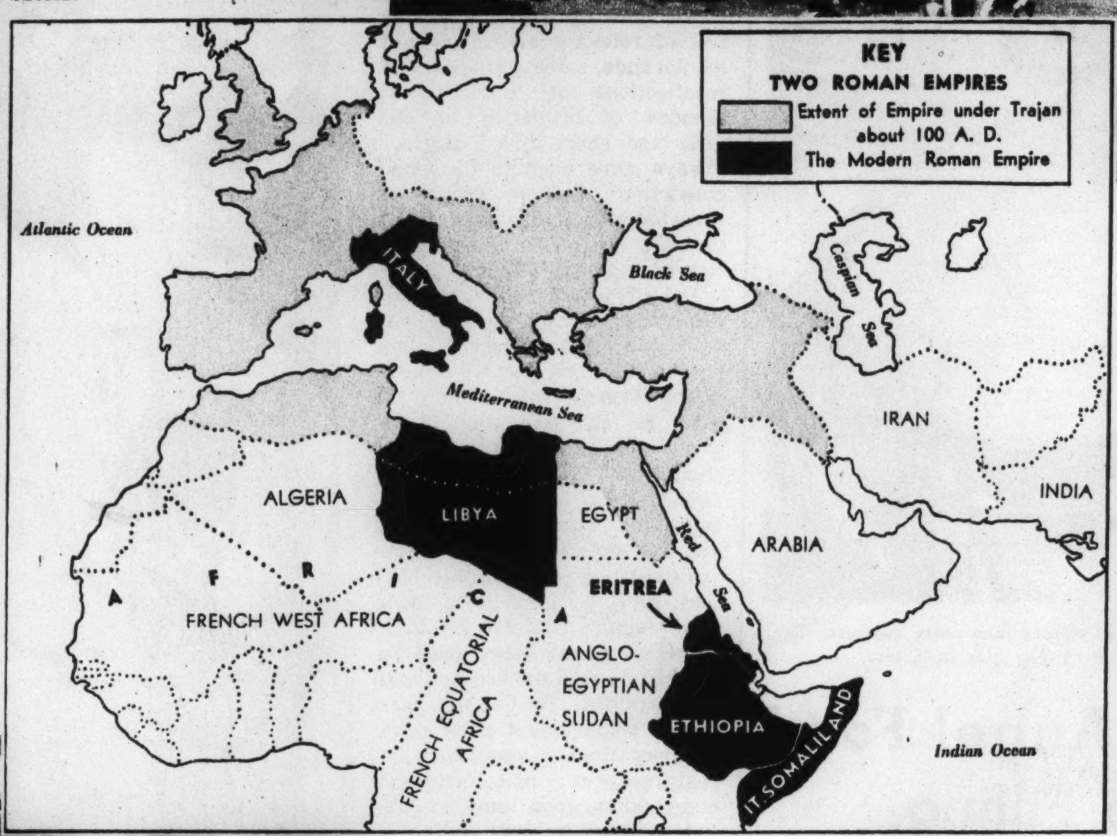

The Roman empire of Mussolini, in contrast to that of Trajan.

At left: Ethiopian natives listen to a government harangue.

Burdens imposed by the huge army, the losses on trade, and the development of Ethiopia are explained as part of the capital investment necessary if the empire is to be made a real source of wealth. Heavy losses in men through war and disease and the present guerrilla raids will not damp Italy's ardor for the new empire any more than occasional massacres of British troops or the stubborn resistance of semi-conquered peoples damped British enthusiasm for their empire building in the nineteenth century.

Illustrated papers show on the covers the heroic life and death of Italian soldiers in Ethiopia and Italian legionnaires in Spain. Mussolini's words painted on walls all along the roadside remind the nation: "We must be ready for any sacrifice" and "We will shoot straight."

Now every effort is being made to boom emigration to East Africa. A large batch of hand-picked settlers went out during January and February. All of them are skilled farmers, between 25 and 40, with families. Special care was taken to see that they were good party men and that they and their families were healthy and fit to face the rigors of the colonies.

They are being settled in the coffee-growing district west of Harrar, where they are to be well established before their families go out. Each of them, if he proves a good settler, is later to get free title to a tract of about 100 acres.

Ethiopia even as a colony has disappeared entirely from the map. "Italian East Africa" is now formed of five big "governments" and the city government of Addis Ababa, with its immediate environs.

The districts of these governments are Eritrea, Amhara, Harrar, Somaliland, and Galla-and-Sidam.

Eritrea, in the words of a Fascist pamphlet, "finally obtained her natural boundaries with the inclusion of Tigre and Dankalia" at the end of the war, referred to as "the last colonial campaign."

Somaliland now includes, besides the old colony, the former Ethiopian districts of the Ogaden and Webi Gestro.

• • •

Italy's imperial ambitions are not yet fulfilled, and the government misses no opportunity of displaying maps of the Roman empire of Trajan's time, when it took in the entire Mediterranean basin and France, England, Mesopotamia, and Armenia.

Huge stone maps inlaid in one of the walls of Constantine's basilica on the Via del Impero in Rome help to remind Italians of their ancestors' might. The latest shows the empire as proclaimed May 9, 1936, with Ethiopia included.

There is room left on the wall for new additions.

One publication speaks of Italy's islands as including Corsica, "politically belonging to France."

A map shows the Italians scattered through the world—3,500,000 in the United States, 4,000,000 in South America, some 2,500,000 elsewhere.

Another shows the countries that are predominantly Catholic, with the center of Catholicism in Rome.

But any further imperial ambitions Mussolini may have—except perhaps in Spain and the Balearics—probably will have to wait for years until he gets his present empire running more smoothly. There is plenty of work in Ethiopia for all the money he can spare.

Europe's Throneless Royalty Has a Party

(International News photo.)

CECILIENHOF CASTLE in Potsdam, Germany, glowed with more royal trappings than it has since it was the German imperial residence, for two imperial houses were being joined. It was dethroned royalty's greatest party—the marriage of Prince Louis Ferdinand of Germany and Grand Duchess Kyra of the royal Romanoffs. The wedding party above includes once-great names, interwoven by marriage into one royal relationship, as follows:

1—Duke of Saxe-Coburg-Gotha: Karl Eduard, grandson of Queen Victoria of England, cousin of King George VI.

2—Duchess of Saxe-Coburg-Gotha: (an earlier duchess of Coburg was the only daughter of Emperor Alexander II. of Russia and grandmother of the bride).

3—Alexandrine, queen of Denmark: daughter of Friedrich Franz III. of Mecklenburg-Schwerin, the bride's aunt.

4—Grand Duke Cyril of Russia: self-styled czar of all the Russias, the bride's father and brother-in-law of Queen Marie of Rumania.

5—Crown Princess Cecilie of Germany: the bridegroom's mother, sister of Alexandrine, and descendant of the Slavic Vandals.

6—Prince Louis Ferdinand: the bridegroom, grandson of the former Kaiser Wilhelm, one-time mechanic in a Detroit motor plant.

7—Grand Duchess Kyra: the bride.

8—Former King Ferdinand of Bulgaria: father was prince of Saxe-Coburg, mother a daughter of King Louis Philippe of France.

9—The former crown prince of Germany: the kaiser's eldest son, father of Prince Louis Ferdinand.

10—Crown Princess Ingrid of Denmark: daughter of the Swedish crown prince, wife of prince whose great-aunt was Queen Alexandra of England and grandmother was Princess Anastasia of Russia.

(Associated Press photo.)

Prince Louis Ferdinand, his bride, and the former kaiser.

"Girls can be sarcastic . . . SO I TAKE NO CHANCES"

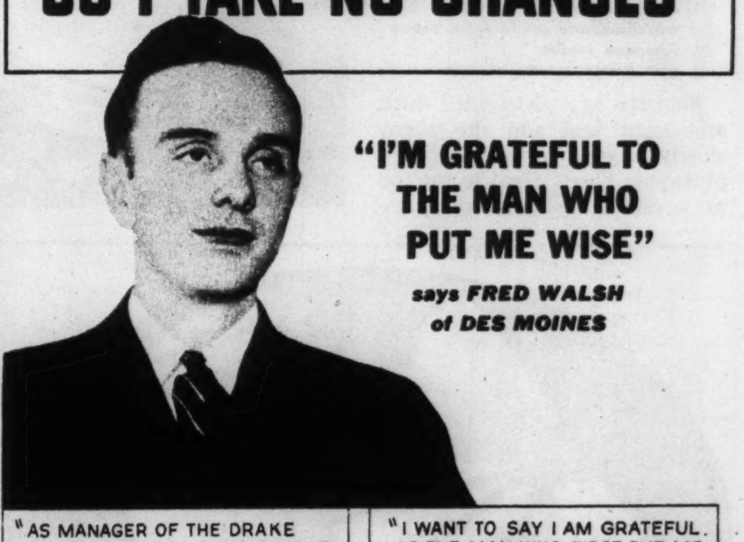

"I'M GRATEFUL TO THE MAN WHO PUT ME WISE"

says FRED WALSH of DES MOINES

THERE'S a certain feeling of *radiant freshness* that Lifebuoy gives. A feeling of being absolutely *immaculate.* No wonder it's the favorite bath soap of millions!

Lifebuoy contains a special purifying ingredient—not found in other popular toilet soaps. A daily Lifebuoy bath or shower stops "B.O." as no ordinary soap does. Wonderful for complexion. Try Lifebuoy for a week—*you'll use it for life!*

MORE MEN MORE WOMEN MORE CHILDREN BATHE WITH LIFEBUOY THAN ANY OTHER SOAP

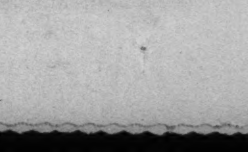

Approved by Good Housekeeping Bureau

Let Them Eat Cake and Have It, Too

Angel food cake topped with a golden marshmallow filling is one of the most scrumptious party desserts. Egg yolks left from making the cake are used in the filling. There's pineapple juice in it, too.

Leftover Egg Yolks from Angel Food Can Be Used to Make Filling

By MARY MEADE

ANGEL CAKE isn't made as frequently as the family would like it in most households. This is partly because mother doesn't know quite what to do with all the leftover egg yolks. Part of them may go into a luscious golden marshmallow filling for the cake itself, and more may go into an economical gold cake, which will last longer than the feathery, soon-gobbled angel food.

Try angel cake with this filling, for a summer party:

GOLDEN MARSHMALLOW FILLING

- 4 egg yolks
- ½ cup sugar
- ¾ cup pineapple juice
- 16 marshmallows cut in small pieces
- ¼ teaspoon vanilla
- ½ pint heavy cream, whipped

Beat the egg yolks until thick and light and add the sugar slowly, beating constantly. Add pineapple juice. Heat in the top of a double boiler until thickened, stirring all the while. Add cut marshmallows and remove from heat. Chill. Add vanilla to whipped cream and fold into the custard.

This filling is a splendid topping for slices of angel cake, or it may be used as a regulation filling if the cake is baked in two layers. It's perfect, too, in our pineapple daffodil cake. My department still has a few mimeographed recipes of the daffodil cake and of our large twelve-egg angel cake. All we ask is a stamped, self-addressed envelope in return for a copy of either. Or if you'd like a whole booklet full of cake, frosting, and filling recipes, 23 cents in stamps will bring you "Baking the Perfect Cake." Address Mary Meade, Chicago Tribune.

More egg yolks are used to make this gold cake. The batter is an easy one to put together, and you may bake one or two layers. Orange butter frosting makes this cake particularly inviting.

This gold cake is excellent as a loaf, but for a company occasion the recipe may be doubled to make a layer cake twice as high and therefore twice as good. Or isn't that logical? Anyway, I think you'll find it easy to make.

3-YOLK GOLD CAKE
(8x8x2-inch pan)

- 2 cups sifted cake flour
- 2 teaspoons baking powder
- ½ cup butter
- 1 cup sugar
- 3 egg yolks, beaten
- ¾ cup milk
- ½ teaspoon orange extract

Sift flour once, measure, and sift with baking powder three times. Cream butter thoroughly and add the sugar gradually. Beat together until the mixture is light and fluffy. The eggs should be beaten until thick and lemon-colored before they are added to the butter and sugar. Stir them in well. Add flour alternately with milk, a small amount at a time, and beat after each addition until the batter is smooth. Add flavoring, stirring it in thoroughly. Bake in an 8x8x2-inch pan lined with waxed paper (or greased on the bottom) for 50 minutes, or until done, at 350 degrees, moderate temperature.

• • •

This cake may be frosted with seven-minute frosting, boiled icing, or this orange butter frosting:

ORANGE BUTTER FROSTING

- 3 teaspoons grated orange rind
- ½ teaspoon grated lemon rind
- ¼ cup orange juice
- 2 teaspoons lemon juice
- 3 tablespoons butter
- 1 unbeaten egg yolk
- ⅛ teaspoon salt
- 3 cups sifted confectioners' sugar

Add orange and lemon rind to fruit juice and let stand for ten minutes. Cream butter and add egg yolk and salt. Mix thoroughly. Add a part of the sugar gradually, blending well after each addition. Add remainder of sugar alternately with fruit juice until the frosting reaches a spreadable consistency. This is enough frosting to spread the gold cake very generously.

5 MINUTE SARDINE GRILL

WHAT flavor in these tender, plump Norwegian Sardines. So easy to serve in many tasty ways. Popular with everyone—and no wonder with such rich, nourishing goodness.

FREE

Brand-new, 24 page recipe booklet at dealers or from: Norwegian Sardines, 551 Fifth Avenue, New York City, N.Y.

Look for "NORWAY" and words Brisling or Sild on every can . . . Brisling means finest quality and tenderness . . . Sild a popular variety at even lower cost . . . both packed in pure olive oil.

•See our New York World's Fair Exhibit.

NORWEGIAN SARDINES

Hunting Queen of Coeds

Big Ten Girls Pretty, Not Beautiful

By ELEANOR NANGLE

IT'S A LITTLE difficult to classify one's impressions and findings after a series of journeys to eight middle western campuses in search of good-looking girls. The weary beauty seeker ends up with a notebook full of relevant and irrelevant memoranda, some statistics, and recollections of hundreds of blondes, of brunettes, of tall girls and short girls. But we always come back to the same conviction: flawless beauty is rare, but chic, charm, and attractiveness are plentiful commodities at midwest universities.

The girl whom we judged most attractive on each campus was to be subjected to the merciless lens of the natural color camera in the Tribune color studio. It must be admitted that photogenic qualities were our first thought. The pretty, even the beautiful girl is not always photographic. There are a thousand and one definitions of what constitutes being photographic. Our own personal bets in choosing good camera subjects are influenced by facial bone structure. It must be well defined and well proportioned. Beyond this paramount requirement come other considerations — regularity of features, beauty of coloring and complexion, good hair line and hair texture, general perfection of the ensemble. Movie scouts must go crazy fairly early in life. The perfect camera—especially the natural color camera—subject is one in a thousand.

We chatted with hundreds of girls and had great fun doing it. It was fun to find out that in Madison, for instance, girls tend to be taller and more athletic in type than they are, say, at Purdue. At the University of Michigan the girls dress extremely well — in perfect taste for the town, their place in that town, and for the sort of life they lead there.

(Tribune photos.)

Northwestern coeds in a formal mood—at the annual charity ball.

At the University of Iowa in Iowa City there was not a high percentage of girls who were chic by big-city standards, but there was, we thought, considerable emphasis on the "girl meets boy" aspect of a college education. Seemed to be a lot of romance in the air there. It was fun, too, to hear on other campuses that at Purdue "All the men are divine and all the girls are goons." And then to find at Purdue that this is a libel. Plenty of the Purdue girls could give their pseudo-sophisticated sisters at other schools a tremendous run for the money.

Chicago coeds in an informal mood—at a peace meeting.

• • •

At the University of Indiana in Bloomington the girls arrange their hair a shade too elaborately; at the University of Illinois in Urbana dress is unaffected and casually correct for daytime; at Iowa City students still drink near beer spiked with alcohol; Northwestern girls look and act less like schoolgirls than others; University of Chicago girls really do seem to care more about brains than beauty. On every campus we found less affectation, less determination to be studiedly "collegiate" than we had noted a few years ago. We didn't see one girl wearing slacks, for example; campus lingo seems to have disappeared. Girls go hatless and wear socks and saddle shoes because it's comfortable, not because its collegiate. Natural, sparing make-up is almost the universal rule.

But the thread that runs through this complicated tapestry of campus impressions does not weave much of a story of startling beauty. There are lots of pretty girls, of girls who know how to dramatize themselves and girls who know all the tricks of charm, but there aren't many Garbos in the throng. Maybe immaturity has something to do with it.

• • •

At any rate, for our money Ruth Artmann is the most photographic girl on the Madison campus; Edith Prior-Leahy, small and petite, is a star at Iowa City; Yvonne De Bruton, twice winner of the Arbutus contest, proves that beauty judges can't go wrong at Indiana; Edith McKinstry of Illinois has aristocratic beauty; Joy Hawley, stately Syllabus queen at Northwestern, has delicate blonde beauty; Ann Binkley of Chicago has vividness and marvelous natural coloring; little Virginia Hulse of Purdue is a stand-out on the campus, with sparkling dark eyes that dramatize a truly demure type. And Marcia Connell of Michigan is the most beautiful of all. She meets every requirement. Her facial bone structure is flawless. She is more blonde than brunette, with an April smile, intelligent eyes, a perfect nose, and beautiful natural coloring. She deserves the banner that waves over her picture in today's rotogravure section. She is without doubt "queen of the coeds."

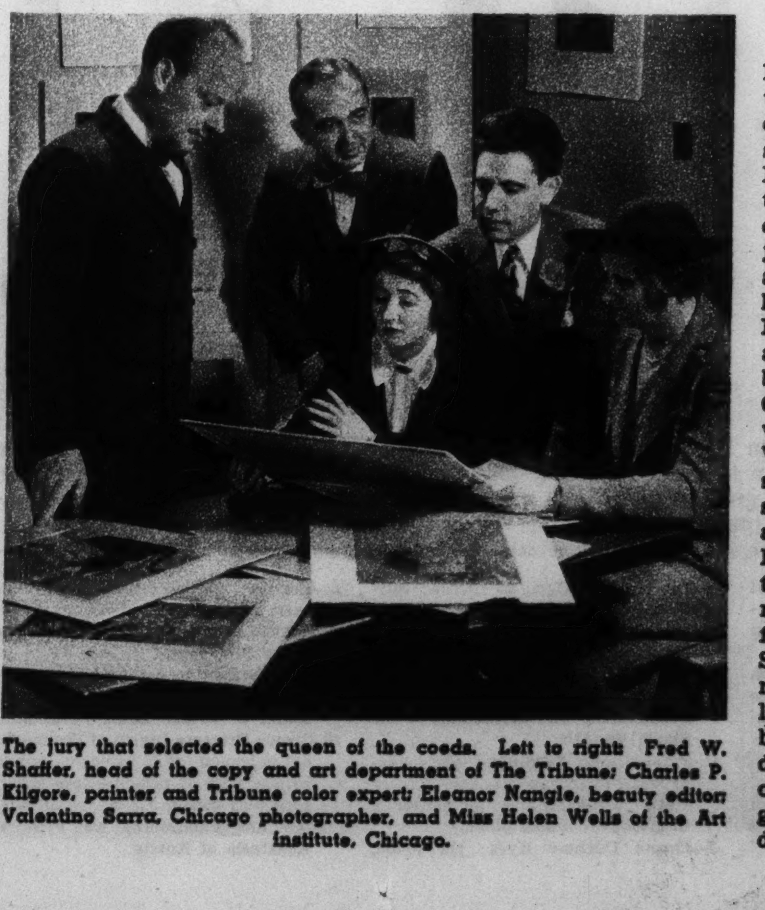

The jury that selected the queen of the coeds. Left to right: Fred W. Shaffer, head of the copy and art department of The Tribune; Charles P. Kilgore, painter and Tribune color expert; Eleanor Nangle, beauty editor; Valentino Sarra, Chicago photographer, and Miss Helen Wells of the Art Institute, Chicago.

For mellow moments
MEN LIKE VAN DYCK
VAN DYCK
5¢
FIVE CENT SIZE
5 FRIENDLY FEATURES
VAN DYCK
FINER FLAVOR
FIRM ASH
PERFECT SHAPE
LONG FILLER
BETTER TOBACCOS
Add to the pleasure of happy occasions by lighting up a Van Dyck – the cigar with the Five Friendly Features. It's mild and sweet and satisfying – it's so *mellow* that men bought over 140 million Van Dyck 32's last year. Invest 5c in new smoking pleasure!
Copyright 1938 General Cigar Co. Inc.
5¢

"Mr. G"—World's Oldest King

(Acme photo.)

1 Probably the world's most unusual tennis player—"Mr. G." This man, doubles champion of Sweden twenty-five years ago, is King Gustav V., who next Thursday will be 80 years old. He uses the name "Mr. G." when entering tennis tournaments.

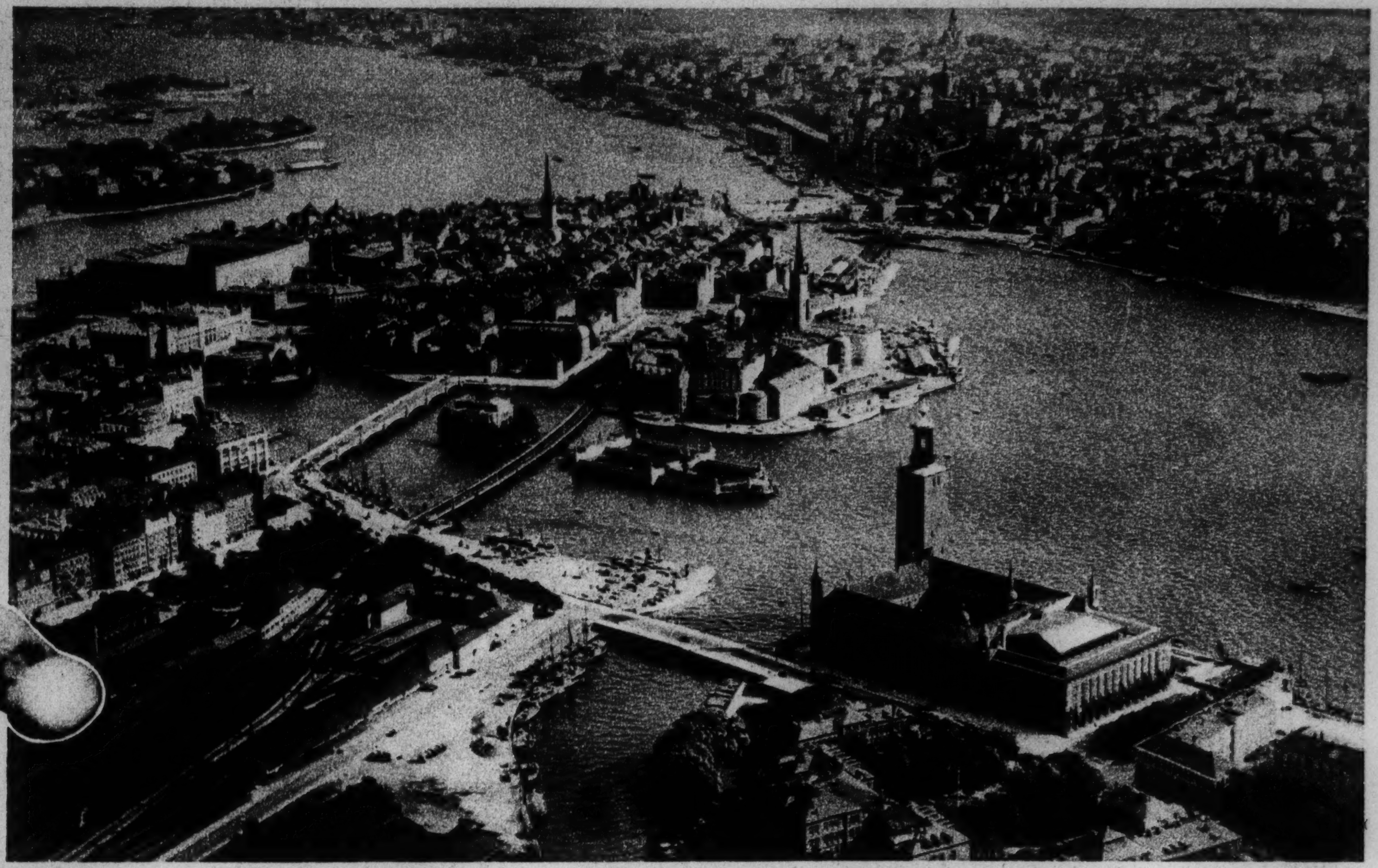

2 Stockholm, Sweden's capital. For 125 years, since Jean Baptiste Bernadotte, marshal of France, who had been a sergeant under Napoleon, was invited to occupy the Swedish throne, that nation has kept at peace—even during the World war. (Associated Press photo.)

(Acme photo.)

3 Awarding of Nobel prizes brings the Swedish royal family to Concert hall, Stockholm. In the front row, left to right starting second from left, are Prince William, Crown Prince Gustav Adolf, Princess Sibylla, King Gustav, and Princess Ingeborg.

4 By his own democratic actions Gustav has created in his people an attitude of liking and respect but not worship. A high school girl presents the monarch with a remembrance from her class. (Acme photo.)

5 Symbolic of Swedish royalty's democratic attitude are these royal robes and crown, which lie on the throne. The king, in military uniform, sits beside the dais. (Acme photo.)

6 Prince Gustav, still several decades away from kingship, poses in 1881 with his bride-to-be, the late Queen Victoria, daughter of Grand Duke Friedrich of Baden. (Acme photo.)

Exercise

1 For fun. A watercycle gives Rose Lyon a different sort of exercise on a Chicago park lagoon. (Tribune photo.)

2 For sport. Peggy Scriven of England wins the British women's hard court championship. (Acme photo.)

3 For pay. Movie chorus girls work out a dance pattern with Director Busby Berkeley.

Trafic Safety Lessons

1 Knee Hi, a wire-haired fox terrier, has been trained to give school children lessons in trafic safety. He poses as a trafic officer.

2 "Don't cross on the red light" is title of the pup's next tableau.

(Associated Press photos.)

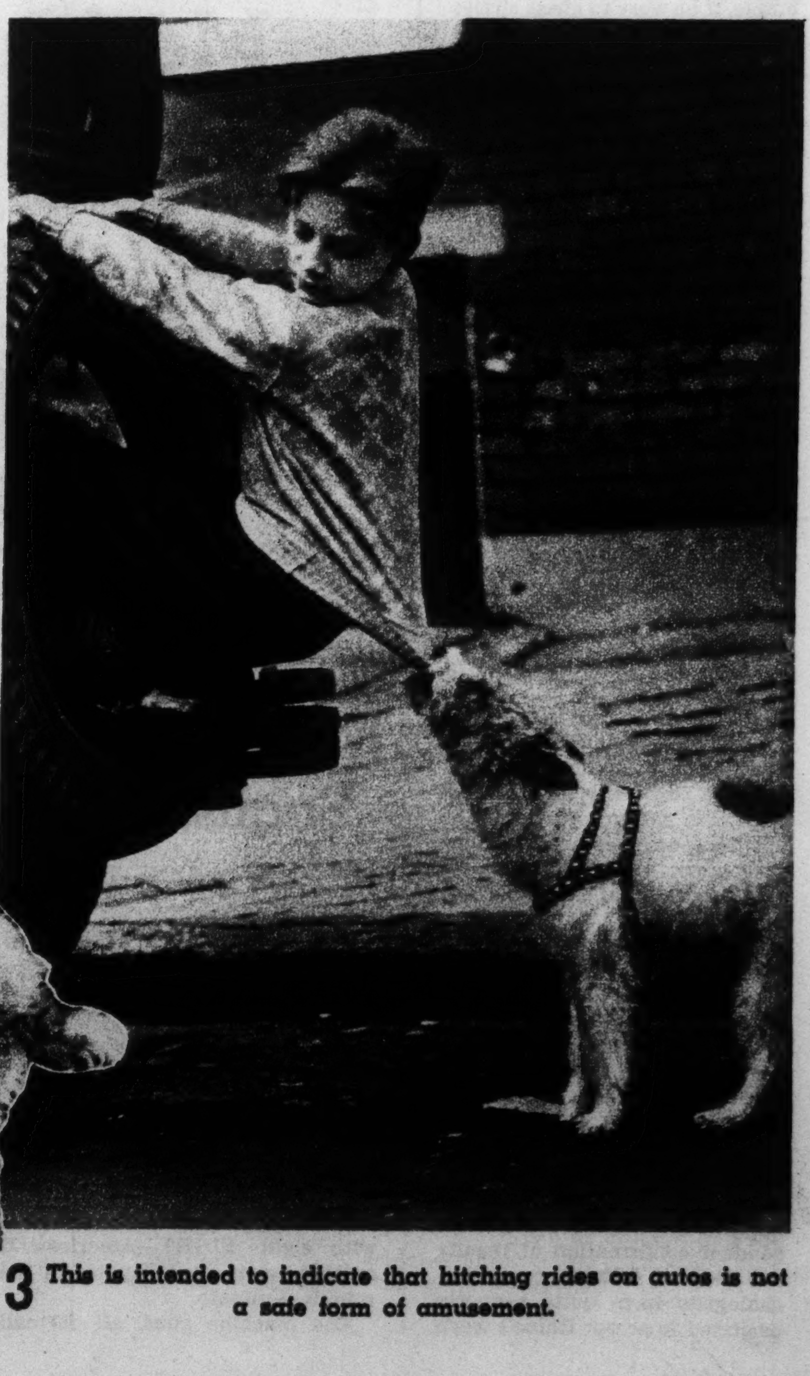

3 This is intended to indicate that hitching rides on autos is not a safe form of amusement.

The Graphic Laboratory of Popular Science

By Dr. Michael Ference

Extrasensory Perception Tested

THE POSSIBILITY of obtaining facts of the external world through channels other than the five senses long has intrigued man. The implications of the existence of such a power in man are of such startling importance that alleged cases of telepathy and clairvoyance have always aroused wide public interest.

Before reviewing the latest work on extrasensory perception it is worth while to point out the distinction in meaning of the two terms telepathy and clairvoyance made by psychologists. Clairvoyance means the extrasensory perception of an object. For example, if an individual can know that a particular card lying face downward on the table is the ace of spades without actually turning the card over, he is said to be clairvoyant. On the other hand, if he knows the card is the ace of spades by reading the thoughts of some one who looked at the card, the subject is said to have gained this knowledge by telepathy. Extrasensory perception (ESP) is the term applied to the general problem.

Recently the interest in extrasensory perception has been revived by the publication of results on card guessing by Dr. Rhine of the parapsychological laboratory at Duke university, results that Dr. Rhine insists have established the existence of telepathy and clairvoyance. Dr. Rhine endeavored to lift telepathy and clairvoyance from the status of a vague hypothesis and dignify it as an established theory. Let us see the nature of these Duke experiments.

In collaboration with colleagues Dr. Rhine prepared five simple symbols (circle, cross, star, waves, square). The job of a likely subject was always to guess which one of these five symbols appeared on a given card. Decks were made up containing twenty-five cards in all—that is, five bearing each of the five symbols. When the cards were thoroughly shuffled and placed in front of the subject he should be able on a chance basis alone to guess five right on the average. For example, if he were to guess circles every time his average would be five correct out of twenty-five. A subject who scored consistently ahead of this chance expectation was called clairvoyant.

• • •

Dr. Rhine found that certain of his subjects were able to call from ten to fifteen correctly in twenty-five. For studies independent of Duke university the average number of correct calls in twenty-four of the *best* subjects is usually between seven and eight (keeping in mind that chance expectation of five).

Because his averages were above that of chance, Dr. Rhine concluded that his subjects were clairvoyant. The announcement of this result aroused considerable interest, which was appropriately met by a popular book by Dr. Rhine on "New Frontiers of the Mind." A deck of cards, patented by Rhine and similar to those used in the Duke experiment, was offered for sale to the general public. By means of these cards any one (we are told) may determine whether or not he possesses extrasensory perception. Such, briefly, is the experimental status of Dr. Rhine's work.

What, however, have the psychologists to say of Dr. Rhine's work on card guessing? Dr. Dael L. Wolfle of the University of Chicago, writes in the American Journal of Psychiatry:

"Rhine's reports have been characterized by too many unclear statements and too few records to allow an independent analysis of his data. Because of this fact, because the independent confirmation of results has been too meager, many psychologists have quite properly hesitated to accept Rhine's work at his own evaluation. The burden of proof, the London Society for Psychical Research to the contrary notwithstanding, is still on those who believe in telepathy and clairvoyance."

Dr. J. B. Rhine conducting extrasensory perception tests with a subject who is attempting to indicate the markings on cards held in the doctor's hand. (Acme photo.)

An extremely important error in connection with these cards was discovered by Dr. B. F. Skinner of the University of Minnesota department of psychology. Dr. Skinner found on examining two packs of ESP cards developed in the parapsychological laboratory at Duke university that *it is very easy to call all the suits correctly from examination of the surface of the backs of the cards.* The cards have been warped slightly by the moisture in the ink with which the figures were printed, and in each case the figure is clearly visible as a depression in the surface of the back.

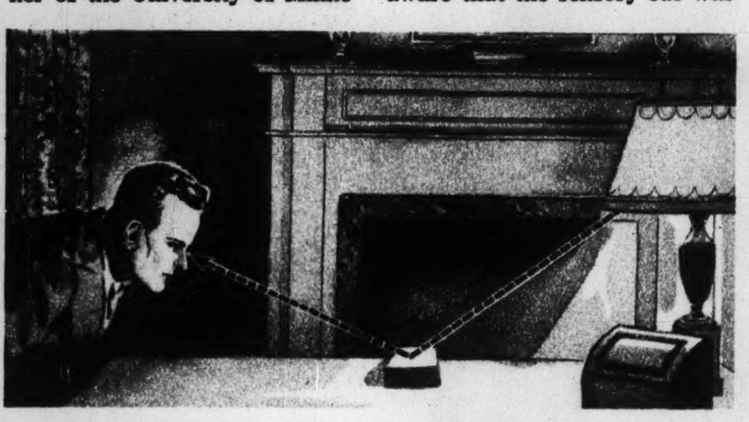

Artist's conception of how a person might, with proper light angles, be able to determine the markings on the cards.

The writer, too, using a deck of cards purchased in a Chicago book store, could obtain consistently scores around twenty to twenty-five correct out of twenty-five by looking so that light is reflected off them at a wide angle (see diagram). It may be true that many subjects were unaware that the sensory cue was present and actually thought their impressions were due to clairvoyance.

In order to answer the critics Dr. Rhine performed experiments in which each card was placed in an opaque envelope. The result, published in the December issue of Parapsychology, revealed the interesting point that the average score in 142,825 trials was 5.8, the chance expectation being 5!

It appears that as the experimental conditions become more closely controled the score attained by "good" subjects approaches chance expectation.

Another criticism of a more general type is this: If one grants that Dr. Rhine's data have significance in that the average score is still above chance expectation, is Dr. Rhine justified in introducing the extrasensory perception hypothesis to explain the results? Psychologists point out that inasmuch as so little is really known at present of the mechanism of simple sensory cues, time and effort should be directed to studying the various possibilities of this hypothesis rather than introduce a new one.

• • •

In concluding it is of interest to record the attitude of F. C. S. Schiller, former president of the London Society for Psychical Research. Schiller points out that "The best and ultimately the only way to confute and also to convert the critic is to develop telepathy into a working method of communication. . . . We can then . . . exploit it as an alternative to telegraphy." As Dr. Harold O. Gulliksen points out in a review of this subject: "If experimenters on ESP were to set standards of this type for their work before permitting their results to be widely publicized to either a doubting or a credulous public, much unnecessary loss of scientific time and effort would be avoided."

Mostly About Dogs

By BOB BECKER

A Doberman Needs to Be Trained

Falko von Lindenhof, a Doberman pinscher owned by C. W. Bradley, judged best of breed at the International Kennel club show and at shows in St. Louis, Louisville, Cincinnati, and New York.

OF UNUSUAL appearance (with a stub of a tail and cropped ears), intelligent and strong, the Doberman pinscher has attracted considerable interest in America in recent years. Possessing lots of speed, a flashy high jumper, he fits in well with today's streamline tendencies. He looks like a speed artist, and he is one.

(Tribune photo.)

A West Highland White terrier with his owner, Maudette Manning. The West Highland is a game little terrier that makes a faithful and understanding pet.

The origin of this distinctive German breed is rather obscure. But there isn't much doubt that somewhere in the breed is a strain of black-and-tan terrier. Whatever may be his origin, through cross-breeding the Doberman today is of a definitly fixed type. And with all his speed and brains he also has beauty. The dog is so clean cut it is apt to give a false impression of its power. It doesn't look particularly strong. Actually it is muscular.

We can remember an old childhood rime that used to start, "Jack be nimble, Jack be quick." We never see a good specimen of a Doberman at a show, walking down the street at heel, in a park, or going through a meadow on a long leash for a trailing test, that we do not think about that rime.

You might describe the breed as one of a good medium size. A male in good condition is apt to weigh 65 pounds or better and will stand two feet or more at the shoulder. The Doberman must show a proud carriage and an energetic, watchful temperament. There is no dullness of manner, no phlegmatic disposition in this active breed. You get the impression that here is a dog that is on his toes, ready for anything from a romp to mounting guard around the home at night.

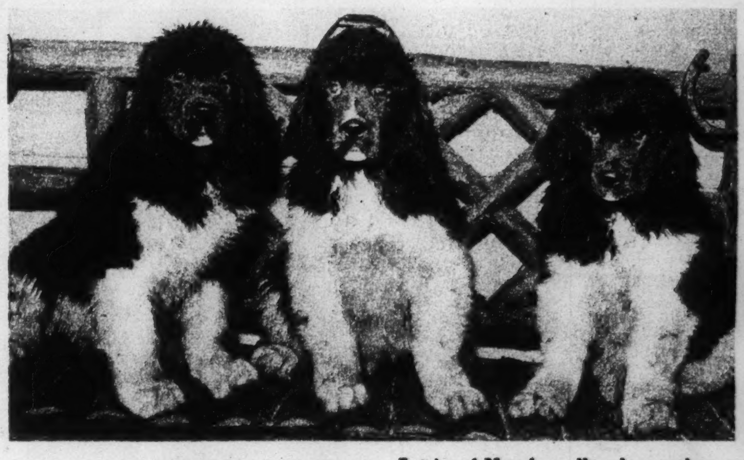

A trio of Newfoundland puppies.

We have enjoyed watching trained Dobermans, and especially their work in following man scent through fields and woods. They can be trained to do many useful things. Their work with detectives and police departments is well known. One western detective working in a large city uses a Doberman every night. He tells about the many fine pieces of detective work that the dog has performed in cases involving burglary. Dobermans also make excellent guards for factories and homes.

We always urge owners of Doberman puppies to teach them obedience at an early age. A dog of this type needs control and direction of its strength and intelligence. This very lively and energetic breed has no business in the hands of a careless, indifferent owner. It's an injustice to the dog to be allowed to run around the neighborhood as he pleases. The Doberman needs and thrives on training. And when properly educated he is one of the smartest and most satisfactory home and guard dogs that one could ask for.

• For attractive offers of dogs, turn to the Dogs, Cats, Birds, and Poultry columns in the want ad section of today's Tribune.

Mechanical Hurricane

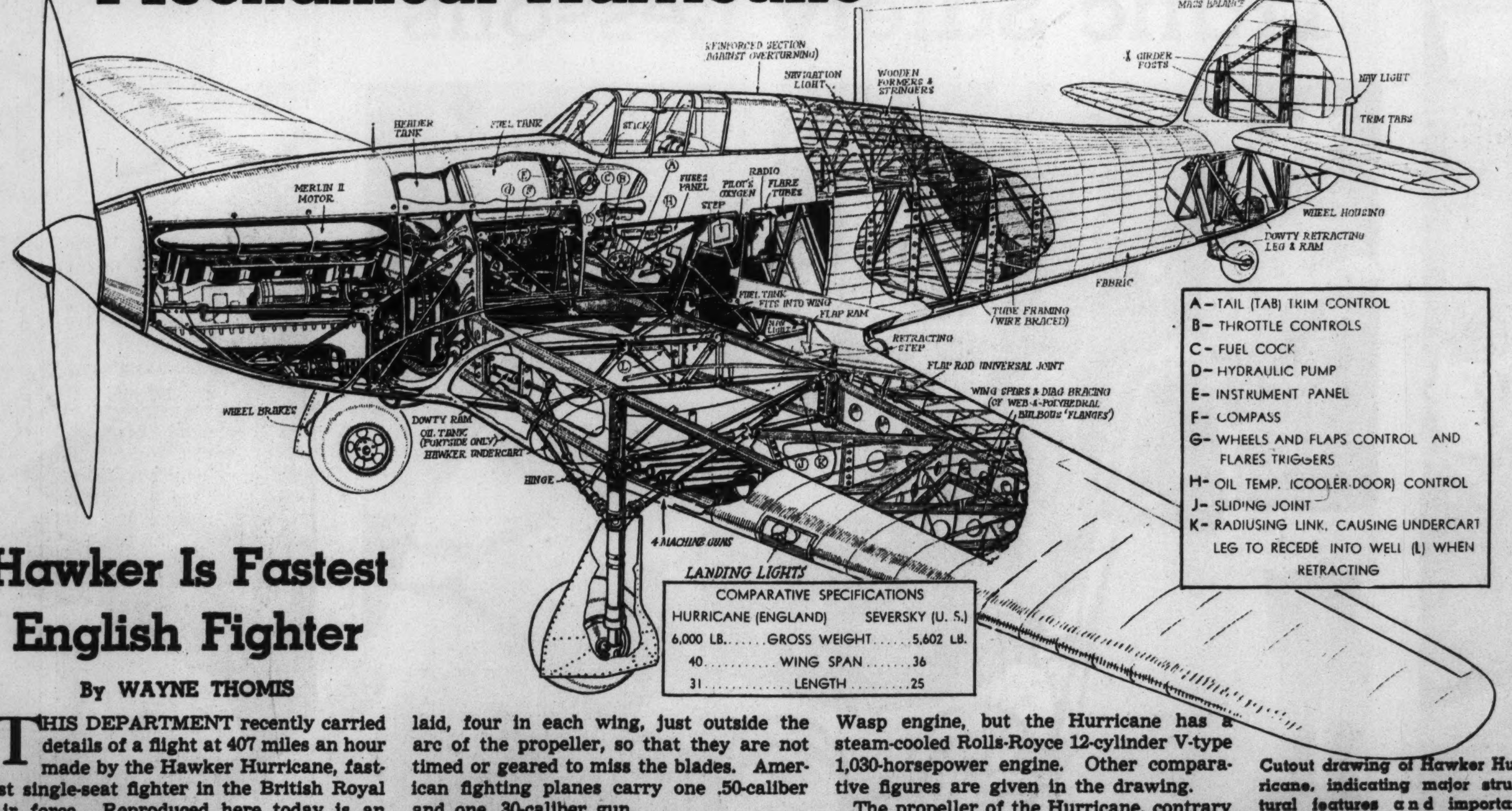

Cutout drawing of Hawker Hurricane, indicating major structural features and important pieces of equipment.

Hawker Is Fastest English Fighter

By WAYNE THOMIS

THIS DEPARTMENT recently carried details of a flight at 407 miles an hour made by the Hawker Hurricane, fastest single-seat fighter in the British Royal Air force. Reproduced here today is an accurate detailed drawing of the machine which has just been released by Hawker Aircraft, Ltd., manufacturers.

The Hurricane, built for the defense of London and other centers in the British Isles, is very fast, heavily armed. The official top speed in still air is given as 330 miles an hour, and the machine is armed with eight—EIGHT—American Browning machine guns, each capable of firing 1,200 rounds a minute.

The machine guns, all .30 caliber, are laid, four in each wing, just outside the arc of the propeller, so that they are not timed or geared to miss the blades. American fighting planes carry one .50-caliber and one .30-caliber gun.

According to manufacturer's figures, the machine lands at 60 miles an hour, due to highly efficient flaps and to the low wing loading of 23 pounds a square foot of wing area. The United States army's new Seversky P-35 fighters have a 25.3-pound wing loading and land at about 75 with flaps.

The Seversky is constructed entirely of metal, with a metal skin; the Hurricane has a basic structure of metal, spars, longerons, etc., but is fabric covered. The Seversky has a 1,000-horsepower radial twin-row Wasp engine, but the Hurricane has a steam-cooled Rolls-Royce 12-cylinder V-type 1,030-horsepower engine. Other comparative figures are given in the drawing.

The propeller of the Hurricane, contrary to American practice, is a wooden fixed-pitch air screw with two blades. All American planes have three-bladed propellers of the constant-speed type, which gives maximum performance at all altitudes. The British prop gives its best performance only in the full-throttle level-flight attitude.

American fighters carry 200 gallons of fuel, giving a cruising range of 1,200 miles. The Hurricane can carry 100 gallons and flies two hours at high speed or four (about 700 miles) at reduced throttle.

THE PARK BENCH

By W. E. Hill

Copyright, 1938, by Chicago Tribune-N. Y. News Syndicate, Inc.

'NEVER SAY DIE'

Science Never Quits in Fight for Life

(Continued from page one.)

day prevent today's so-called incurable diseases. The courageous way is to attack the problem as a problem and master it."

The value of the medical profession's "never say die" spirit is dramatically illustrated by such cases as that of the Dionne quintuplets, in which a country doctor refused to compromise with what appeared to be a hopeless situation and after days and nights of sleepless toil to keep his patients warm and nourished finally gave the world the now famous sisters, who have just passed their fourth birthday.

An outstanding example of how medical men battle against death when all the odds are against them was brought to light in the achievement of a young researcher into the germ-killing qualities of the drug prontisil. A doctor came to him with the case of a little girl who was suffering with erysipelas, whose fever was raging up to 106. The child seemed hopelessly ill, but the man, who had been experimenting with the effects of the new drug on inoculated mice, was willing to take heroic methods to save a life. The little girl was treated. Within thirty-six hours her fever had left her.

Throughout the whole long period of development of medical and surgical practice it has been the care of the childbearing woman that has stood out as an index of civilization. Four hundred years ago began the conquest of death at birth, and so great has been the progress made that today woman may look upon pregnancy not as a curse but as a great privilege provided by benevolent nature.

A century ago physicians were earnestly seeking means of relieving the pains of childbirth. Ether was found to be irritating in its action. Then Dr. James Y. Simpson of Glasgow, Scotland, who had experimented with and discarded ether, administered chloroform to a patient. He was taking a risk, of course, but it proved to be a risk well worth taking. The patient's child was born during what she (the patient) described as a very comfortable sleep.

• • •

Still another case of how heroic methods saved a life was that of a baby boy twenty-eight days old who appeared to be hopelessly afflicted with hydrocephalus, which is the forming of a watery fluid in the brain or just outside it. He was one of two "identical" twins, but his head was swollen to a size much larger than that of his brother, and the right side of his head was bigger than the left half. The physician in charge of the case, Dr. J. Grafton Love of Elizabeth City, N. C., would not abandon hope. On June 17, 1936, he pumped air into the stricken infant's head and through this means was enabled to diagnose the disorder as "intracranial hematoma on the left side." The risk of an operation for removal of the tumor was great, but it seemed the only possible choice, and so Dr. Love unhesitatingly took it. When he had removed the growth the baby's head immediately became smaller and color returned to its cheeks. Only twelve days afterward the baby was dismissed from the hospital with the report, "General condition excellent."

And still another baby case which called for more than ordinary ingenuity and perseverance on the part of the physician was that of Baby Marilyn Zeigmund in Chicago five years ago. One morning the mother put her ten-week-old infant face up on a dressing table preparatory to giving her her bath. She stood over the baby, an open safety pin in her mouth, watching the little one squirm and gurgle. Suddenly she burst out laughing. The pin fell from her mouth and landed in Marilyn's open mouth, and Marilyn promptly swallowed it.

Dr. Gustav G. Herpe was summoned and he took the baby to the hospital, where an X-ray picture revealed the open pin in the lower part of the stomach. The doctor decided that the baby was too young to survive an operation to remove the pin by opening the stomach, and so he awaited developments, meanwhile keeping careful track of the pin.

When the pin had not moved in thirty hours Dr. Herpe resorted to a shrewd strategy. He made an incision in the outer abdominal wall, inserted his hand, and carefully pulled out Marilyn's tiny stomach until he could

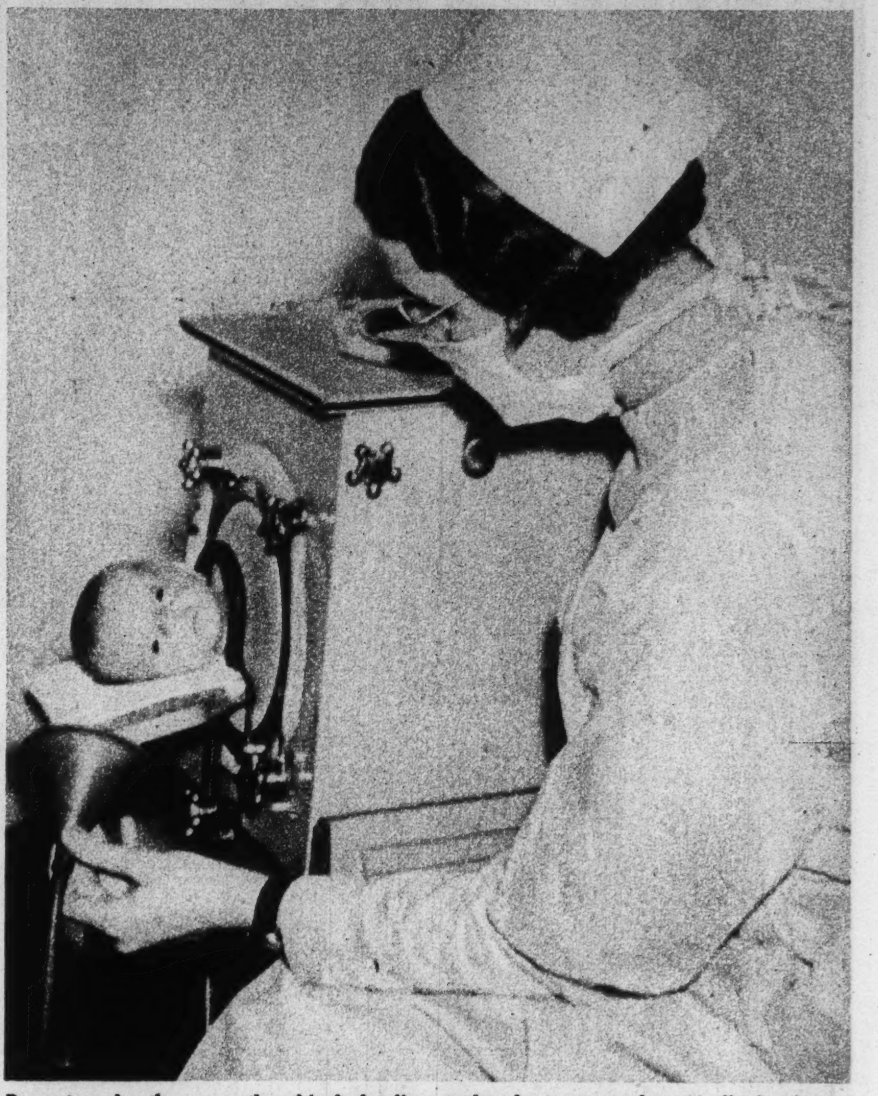

Premature by three months, this baby lives today because modern medical science had developed the iron lung to assist its breathing. The nurse is holding a respirator funnel through which oxygen was administered four times. (Acme photos.)

feel the pin inside it. Although he never cut the stomach itself open, he skilfully maneuvered the pin by fingering the thin stomach lining until he succeeded in closing the pin. He then sewed up the incision, having used no surgical instruments at all except in making the initial incision.

Thus the principal peril to Marilyn's life was removed. After the operation was over, and the baby had had time to rest, she was easily induced to regurgitate the closed safety pin.

Sometimes in an emergency a doctor must operate with makeshift instruments, which was the case with Dr. A. Matheson of Chicago on July 4, 1934. Early that morning he received a phone call from Jack A. Berg: "My little girl is dying; hurry over, hurry!" Because he had no time to go to his office to get his instruments, he arrived without them. He found

Decision to remove a diseased eye is credited with saving the life of Alice Louise Querry, 5, who at birth was afflicted with glioma, dangerous eye disease.

the child unconscious from strangulation caused by a swelling in her throat, which in turn was the result of a bad infection. She would die unless she could get air within the next five minutes or so. Quickly Dr. Matheson sterilized a kitchen knife and made an incision into the girl's windpipe. Through this hole he forced a short piece of rubber tube which luckily happened to be in the house and thus made it possible for the girl to breathe. She responded nicely to this treatment and was shortly driven to the hospital, where after another operation she recovered rapidly.

• • •

The brain is ordinarily considered a pretty vital organ, but Dr. W. James Gardner of Cleveland is an uncompromising surgeon who saw a woman about to die of a tumor on the brain and realized that there was no hope for her life as long as any part of her brain contaminated by the tumor remained in her head. And so he boldly operated and removed almost all of the right half of the brain, although he knew that the few times that course had been taken before had almost without exception resulted in speedy death. In this case, however, the physician's skill and judgment were rewarded. Nearly two years after the remarkable operation Dr. Gardner examined the woman and found her well in both body and mind.

"The examination discloses no changes in intellect," he wrote; and, with little more than half of her brain left, the woman was found able to talk, see, go shopping, perform her household tasks, and in general carry on a contented and fairly normal existence. Of course, there was some paralysis on the left side, which is the half of the body usually controled by the right side of the brain. On that side the woman could not distinguish between 40 and 140 degrees Fahrenheit, there was a slight weakness in the left side of her face in the process of closing her eyes or smiling, and she couldn't feel light touches or pin pricks on her left side below the neck. She could see, hear, and taste perfectly, however, and smell with one nostril.

• • •

Rare indeed is it that physicians are forced to deliberately let a patient die. The following story, of an occurrence which took place in San Francisco in the summer of 1930, shows that it can happen, but it had nothing to do with euthanasia, for the doctors could not have prevented it under the circumstances.

A young artist named Johnston was brought to the Children's hospital on the verge of death from infantile paralysis. He was unable to breathe because his lungs were affected by the disease. Luckily, however, the hospital had an "artificial lung," the respirator that enables a paralysis victim to breathe by changing the air pressure on the outside of his lungs in a steady natural rhythm. This wonderful device was then a new thing in the world, and the only one of its kind on the Pacific coast, but it saved Johnston's life, and his wife and their fourteen-month-old son watched him slowly recover day by day through the glass case in which he was confined.

After this had been going on for a week a 30-year-old girl named Miss May Jean McCulloch was brought to the hospital with paralysis of the lungs similar to Johnston's case and demanding the same treatment. The desperate doctors removed Johnston from the artificial lung to make room for Miss McCulloch, but when they did so he began to sink. He couldn't breathe.

The hospital authorities had to choose immediately between saving his life and that of the woman. They had to decide that one should live and that the other should die. They made their choice, perhaps influenced by the sight of the young wife and baby watching at the glass. They elected to save Johnston. Miss McCulloch died.

But they did not stop working to avoid repetition of such a tragedy in the future. Today artificial lungs are widely distributed throughout the country and can be brought on short notice to almost any point where needed in an emergency.

THE ONE YOU'VE ALWAYS WANTED!

"—and they lived thriftily ever after!"

Take a second choice in refrigerators? No sirree! For the thrifty bride knows that the convenience and economy of a G-E will endure for long, long years. It is a product of the world's largest electrical manufacturer, originator of the simple, silent, sealed-in-steel cold-making mechanism that has been constantly improved during twelve years.

The First Choice of Millions

NEW G-E REFRIGERATORS NOW POPULARLY PRICED!

No need now to take a chance on an out-dated model, or a refrigerator that may look like "a bargain" today but be "a big regret" tomorrow. For never before could so little buy so much in a G-E Refrigerator as it does right now. Over a thousand new 1938 G-E Refrigerators are now being purchased by thrifty buyers *every day!*

Save More In More Ways!

When you buy a General Electric you don't *spend* money—you *invest* it! See the 1938 G-E *new economy* models now on display. They freeze more ice, produce more cold, preserve more food and give you more convenience for even less current cost than ever before.

Save All Ways! Assure for yourself all the benefits of the improvements to be had in the new 1938 G-E models. Check the new G-E for low operating cost, low upkeep, long life; for fast freezing, safe food preservation and greater convenience. Look at the price tags—compare values and we believe you too, will choose a General Electric.

NEW

Triple-Thrift

REFRIGERATOR

THRIFTY IN PRICE • THRIFTY IN CURRENT • THRIFTY IN UPKEEP

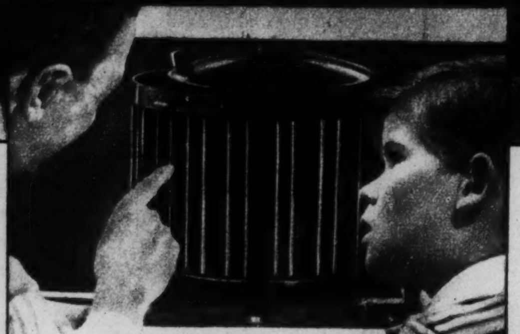

Silent, Sealed-in-Steel General Electric THRIFT UNIT. 5-Yrs. Performance Protection. The only sealed cold-making mechanism that has been *constantly improved for 12 years.* OIL COOLING assures quieter operation, low current cost, enduring economy.

YOU SAVE MORE ICE with the new General Electric Quick-Trays. For two cubes or a trayful can be released at once without the usual waste of melting. 480 big cubes can be frozen by the six-tray models in 24 hours.

GENERAL ELECTRIC

Start a New 'Save Wave' in YOUR Kitchen!

You can save more food! For the new big General Electric deluxe cabinets have more flexible, more usable food-storage space. Interiors can be quickly re-arranged to accommodate your day-to-day needs.

Adjustable Sliding Shelves
Split-Shelf • Tilt-Shelf
Stainless Steel Super-Freezer
12-speed Temperature Control and Defrosting Switch
Fast-Freezing, Easy Release G-E Quick-Trays
Thermometer
Vegetable Drawer
Food Containers • Chiller Tray
Automatic Light

New 1938 G-E Models Climax a Smashing 12-Year Record of Ever Increasing Values!

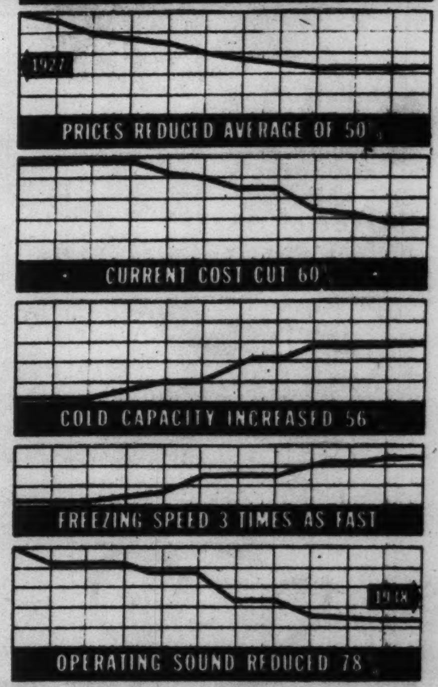

Get a General Electric Refrigerator —this first choice of millions is
NOW POPULARLY PRICED!

R. COOPER JR. Inc.

DISTRIBUTOR

LA SALLE AT WACKER DRIVE • *Franklin 5720*

New 1938 General Electric Triple-Thrift Refrigerators are now on display at
Electric Appliance Stores
Department Stores
Furniture Stores

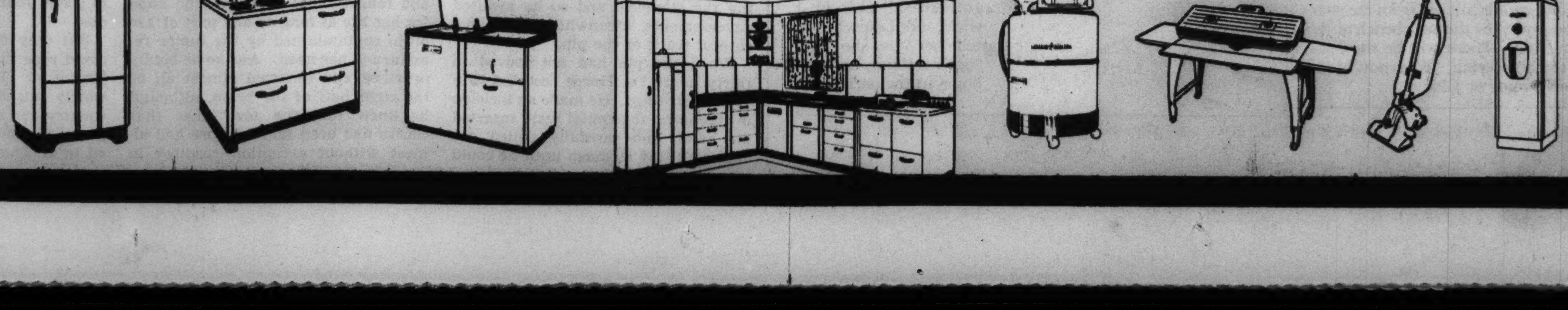

Picture Section

Chicago Sunday Tribune. THE WORLD'S GREATEST NEWSPAPER

June 12, 1938

Queen of the Co-eds

TRIBUNE STUDIO COLOR PHOTO

MISS MARCIA CONNELL, junior at the University of Michigan, has been selected by a committee of artists as the most beautiful of the co-eds of the eight Big Ten universities of this area. In the Graphic section Eleanor Nangle relates her experiences on Big Ten campuses in quest of beautiful co-eds.

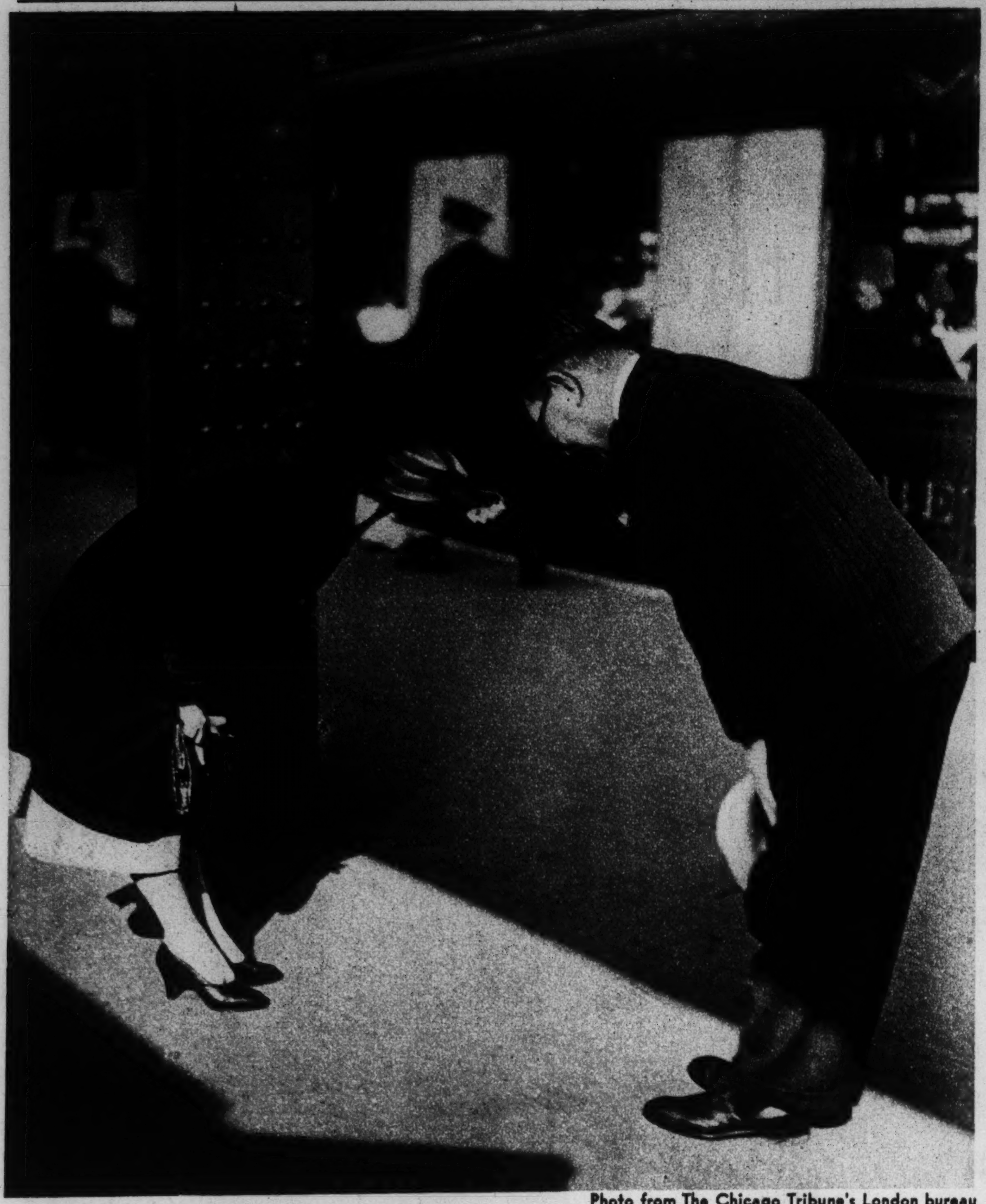

Photo from The Chicago Tribune's London bureau

A FRIEND BIDS A JAPANESE DIPLOMAT GOOD-BY AT TOKIO.

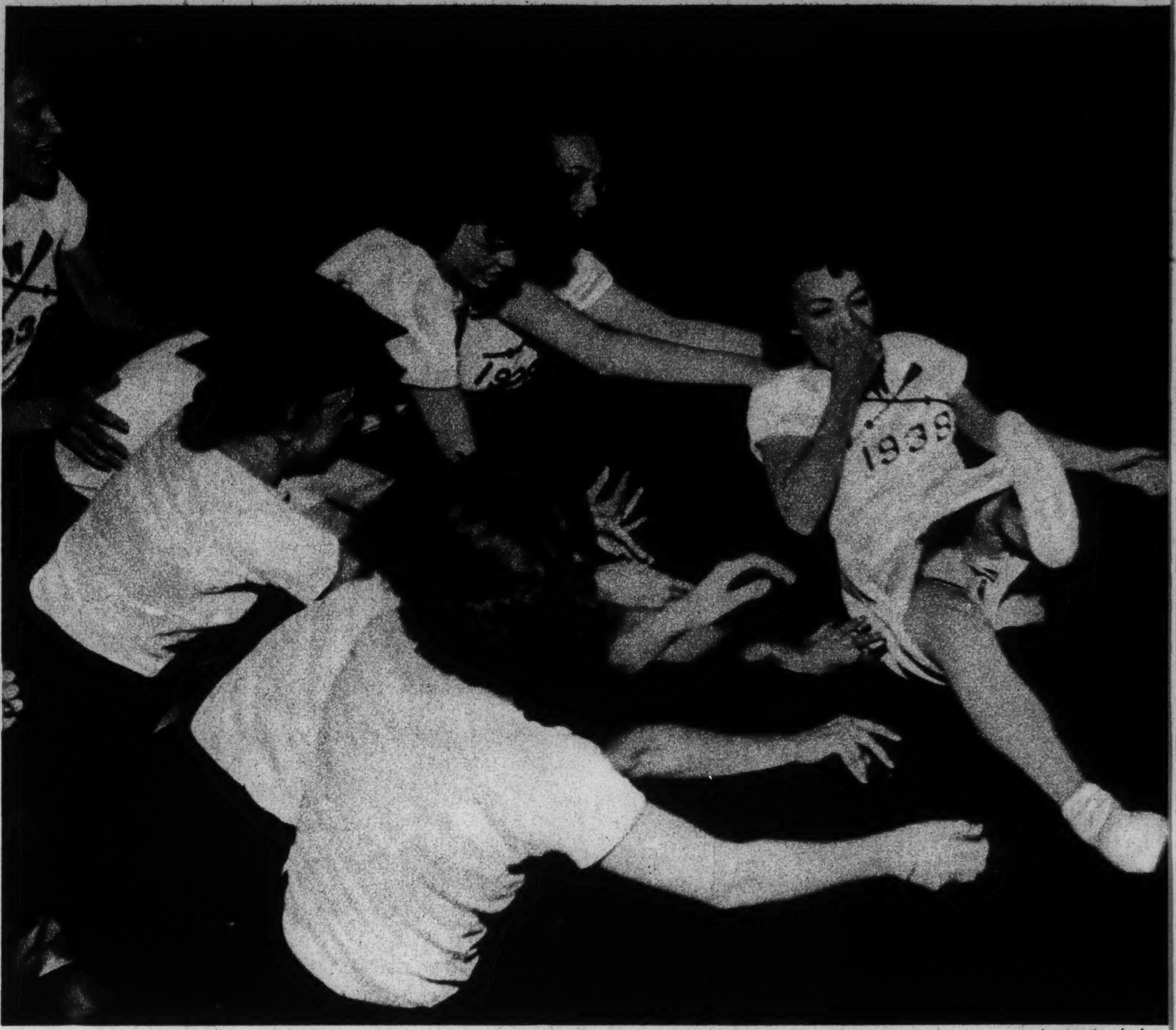

International photo

WELLESLEY OARSWOMEN DUCK THEIR COXSWAIN TO CELEBRATE A VICTORY.

There Goes That PLYMOUTH "Roadking!"

LOOK at the size, room and comfort...the extra value...this Plymouth gives you—for LOW PRICE!

THE PLYMOUTH "ROADKING" is the biggest of the three leading lowest-priced cars. It is nearly 7 inches longer than one; and more than 10 inches longer than the other!

Plymouth's amazing new ride is the sensation of the low-price field, with new faster steering... new easier handling. And you get "live" rubber body mountings, big, airplane-type shock-absorbers and restful, "radio studio" sound-proofing...*everything* for your comfort.

Remember, too, that *all* Plymouth models have the same big, 82-horsepower "L-head" engine—giving brilliant, full-powered performance *plus* record economy.

Features like 4-ring pistons, valve seat inserts, chain-driven camshaft and Floating Power engine mountings save on gas and oil, make Plymouth "stand up best."

And you get extra safety—Plymouth has double-action hydraulic brakes, an all-steel body (completely rust-proofed), Safety Styling.

It's easy to own... your present car will probably represent a large proportion of Plymouth's low delivered price... balance in surprisingly low monthly instalments.

Phone your nearby Plymouth dealer today. PLYMOUTH DIVISION OF CHRYSLER CORPORATION, Detroit, Michigan.

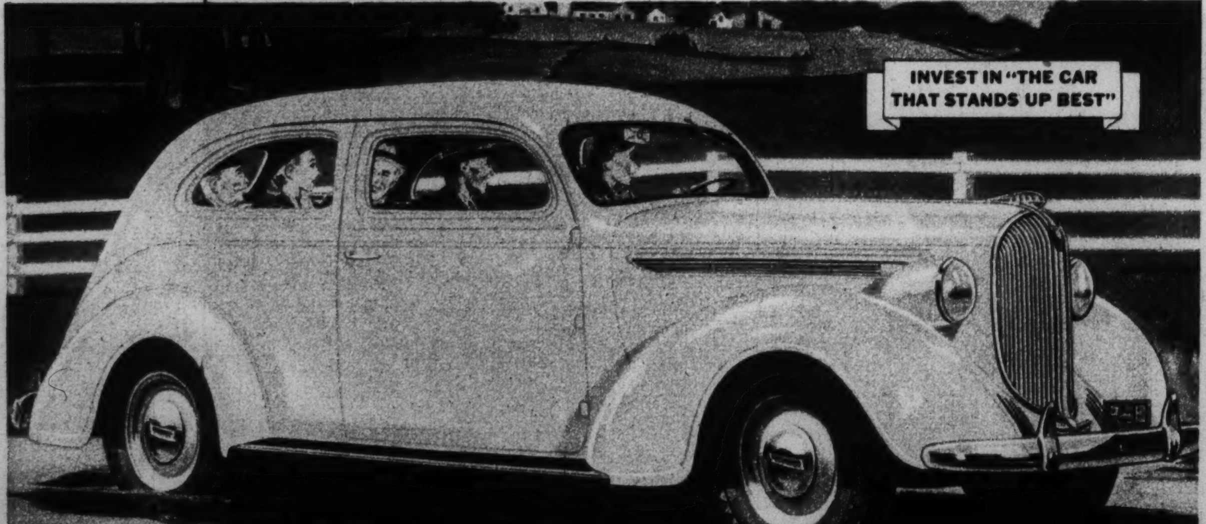

PLYMOUTH "Roadking" FIVE PASSENGER SEDAN $685

—"Detroit delivered price," including front and rear bumpers, bumper guards, spare wheel, tire and tube, foot control for headlight beam with indicator on instrument panel, ash-tray front and rear, sun visor, safety glass and big trunk space (19.3 cubic feet). Plymouth "Roadking" models start at $645; "De Luxe" models slightly higher. Prices INCLUDE ALL FEDERAL TAXES. State, local taxes not included.

TUNE IN MAJOR BOWES' ORIGINAL AMATEUR HOUR, COLUMBIA NETWORK, THURSDAYS, 9 TO 10 P. M., E. D. S. T.

PLYMOUTH BUILDS GREAT CARS THE "ROADKING" THE "DE LUXE"

Photo from The Chicago Tribune's London bureau

A BATHER TAKES THE TEMPERATURE OF THE WATER.

MONEY-SAVING WAY TO REMOVE STAINS

makes wash snow white

FOR only a few cents a week you can have a stain-free, snow white wash! Simply add a little Oxol to your soap and water. Oxol removes coffee, fruit, ink, blood and grease stains without hard rubbing. It deodorizes and disinfects as it cleans—contains no acids. Ask your grocer for a bottle of Oxol—be sure you get Oxol!

OXOL THE QUICK-ACTION BLEACH

FINLAND CELEBRATES THE 20TH ANNIVERSARY OF ITS INDEPENDENCE—Viewing a parade: Foreground, Field Marshal Mannerheim; mustached, wearing top hat, Premier Cajander; right foreground, Gen. Oesterman, chief of staf.

Interphoto

Acme photo

DANCERS OF THE VIENNA BALLET PERFORM IN BERLIN.

PEASANTS OF CONQUERED CHINA TOIL UNDER JAPANESE BAYONETS.

Acme photo

Acme photo

64 AND 25, Secretary Ickes of the interior and his bride, the former Miss Jane Dahlman of Milwaukee, honeymoon in London.

THE BIGGEST COMMERCIAL LAND PLANE, the Douglas DC-4, is rolled out of its hangar for tests at Santa Monica, Cal.

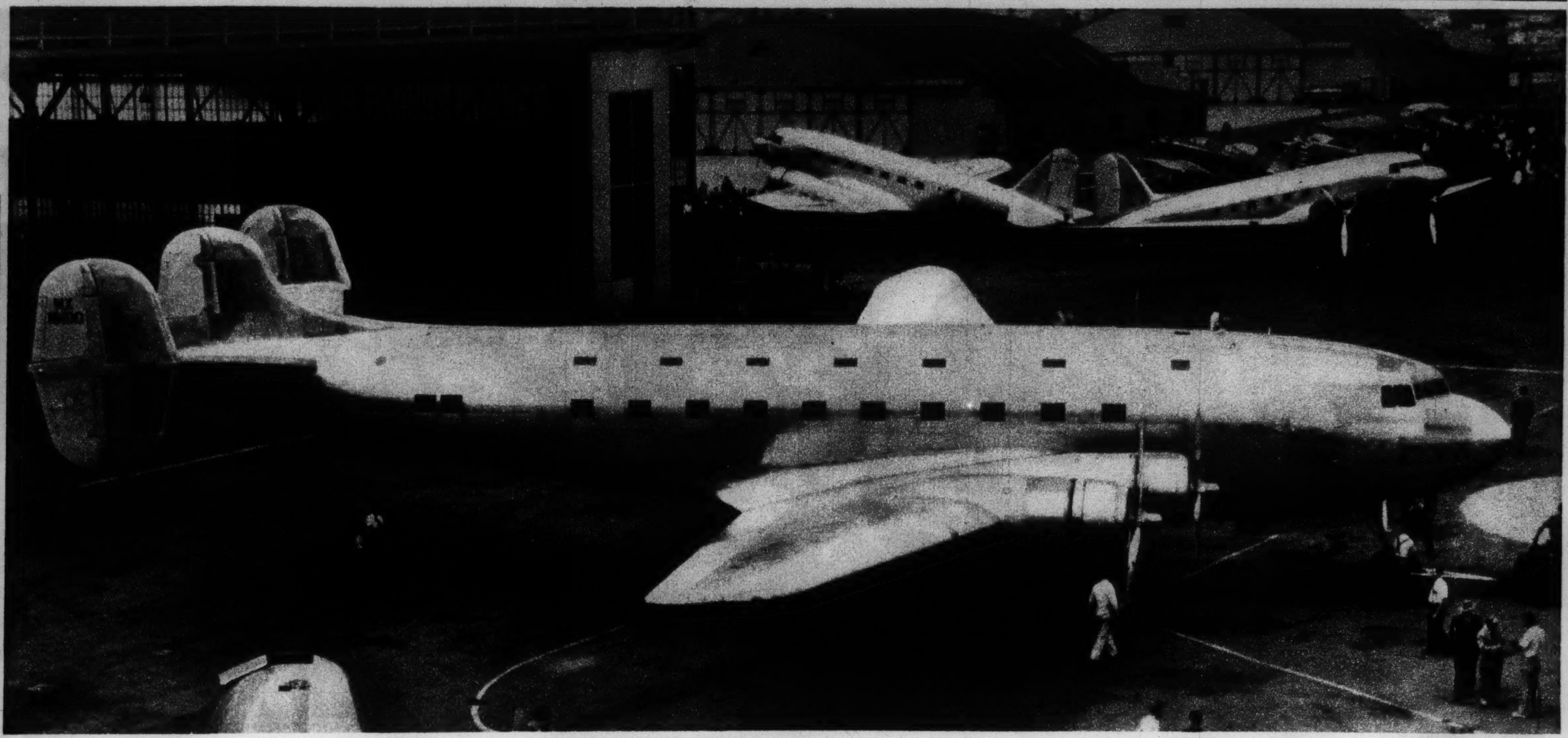

Associated Press photo

Curls for a Lifetime

MARIAN MARSH
A Schulberg-Paramount Picture Player

SOLO Automatic CURL ROLLER

THE LIFETIME CURLER THAT MAKES AND PINS CURLS INSTANTLY

25¢ each Including 12 Bob Pins

One curler is all you need to create a headful of curls! No waiting . . . no heat . . . no fuss. Simply insert bob pin . . . roll hair . . . remove curler and presto!—the curl is made and pinned in place.

AT 5 & 10¢ STORES

CORNS REMOVED WITH CASTOR OIL PREPARATION

Say goodbye to clumsy corn-pads and dangerous razors. A new liquid, NOXACORN, relieves pain fast and dries up the pestiest corns, callus and warts. Contains six ingredients including pure castor oil, iodine, and the substance from which aspirin is made. Absolutely safe. Easy directions in package. 35¢ bottle saves untold misery. Druggists return money if it fails.

A few drops curb pain

Corn soon loosens up

Out comes the corn

NOXACORN

WEDDINGS

Acme photo

IN COURT because the best man (left) is a juror, Bernard Minsky and Miss Bernice Gratias are married by Superior Judge Malcolm Douglas at Seattle.

Acme photo

IN HOLLYWOOD Caroline Fisher, a Chicagoan in the movies, becomes the bride of Rodion Rathbone, son of Basil Rathbone.

A Real Basis for Better HEALTH

49¢

NEW HANDI-SIZE

If you only need a laxative occasionally, ask your druggist for the new "Handi-size" of Saráka. This new 49-cent size is more than twice as large as the can illustrated above.

. . . the Laxative with Exercising action

SAY this to yourself—"I was born to be healthy. I refuse to allow constipation to change me into the kind of person who never feels *really well*. Beginning right now, I'm going to make a real effort to win back my youthful regularity."

As the first step in your drive for better intestinal health, investigate Saráka. Saráka* is the laxative with "exercising action"—the laxative that helps turn lazy intestinal muscles into energetic workers for your better health.

The package of Saráka illustrated below is filled with tiny brown granules. They are easily swallowed with a drink of water. Inside the intestines, these granules absorb water and turn into soft, smooth BULK. This extra bulk is the secret of Saráka's famous exercising action. *It gives the intestinal muscles something to exercise on.*

Results are thorough but not violent. Many users are reminded of their healthy childhood days when constipation was not thought of.

In addition to supplying needed bulk, Saráka also contains a specially treated cortex frangula which mildly stimulates the intestinal muscles. So you have *Bulk Plus Motility.** Ask your doctor about this double action. We are confident he will tell you it is safe and non-habit forming. Then try Saráka. See for yourself how pleasant it is to take—*and how pleasant after taking*. Ask your druggist for the new 49-cent Handi-size. Or mail the coupon for the free trial-size tin.

SCHERING CORPORATION
Dept. 449, Bloomfield, N. J.
Canadian Address: Schering (Canada) Ltd.
P. O. Box 359, Montreal, Que.

Sign below for a free trial-size tin of Saráka. Offer good only in U. S. A. and Canada.

NAME...

ADDRESS...

....

*Reg. U. S. Pat. Off.
Copyright 1938, Schering Corporation

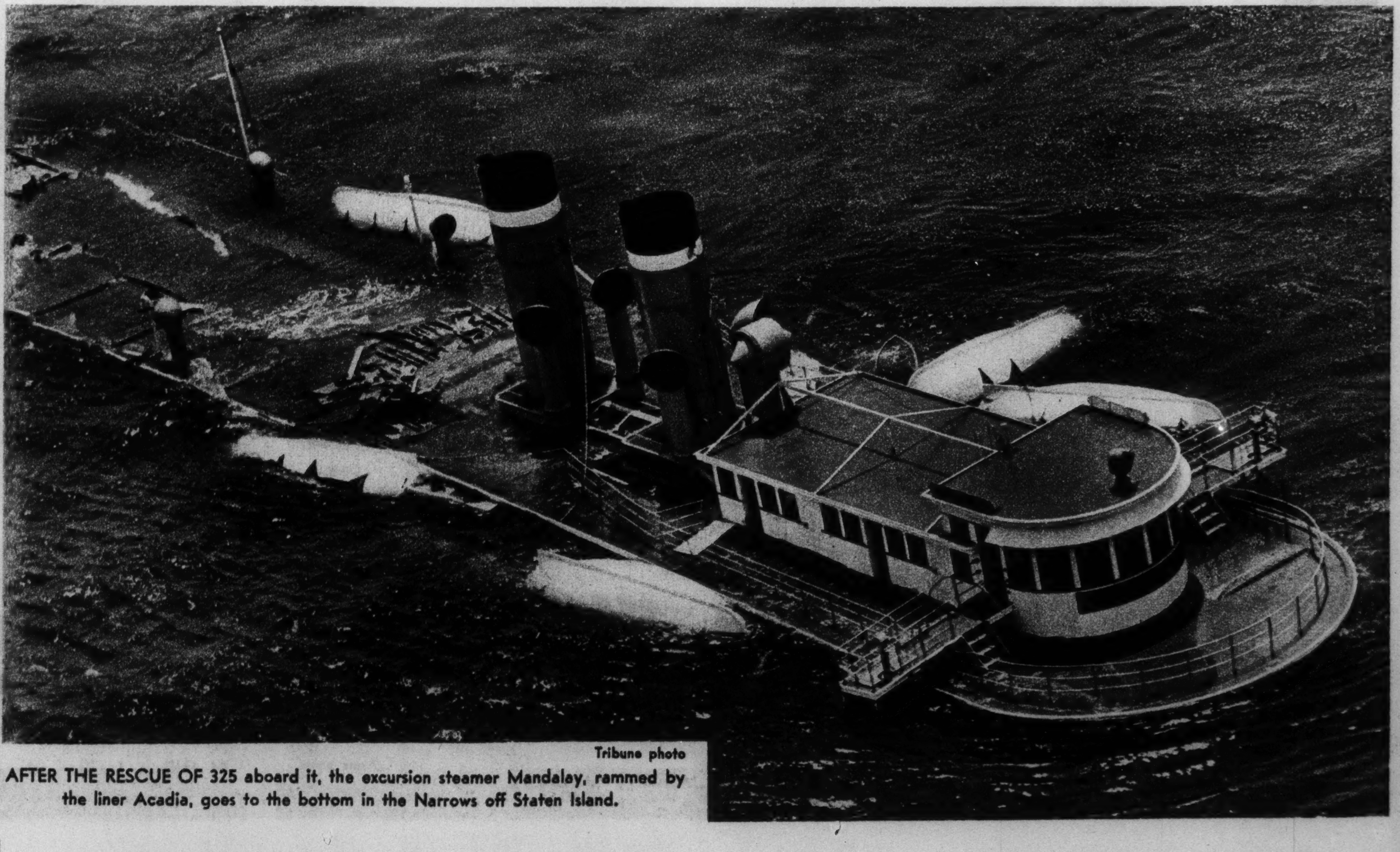

Tribune photo

AFTER THE RESCUE OF 325 aboard it, the excursion steamer Mandalay, rammed by the liner Acadia, goes to the bottom in the Narrows off Staten Island.

From Tribune Readers

DUO. Photo from Paul Wall, 4421 North McVicker avenue.

Photo from L. B. Coe, Crown Point, Ind.

LINCOLN'S PROFILE IN FOLIAGE appears along U. S. route 14, four miles east of Galva, Ill. It is best seen from at least a quarter of a mile away.

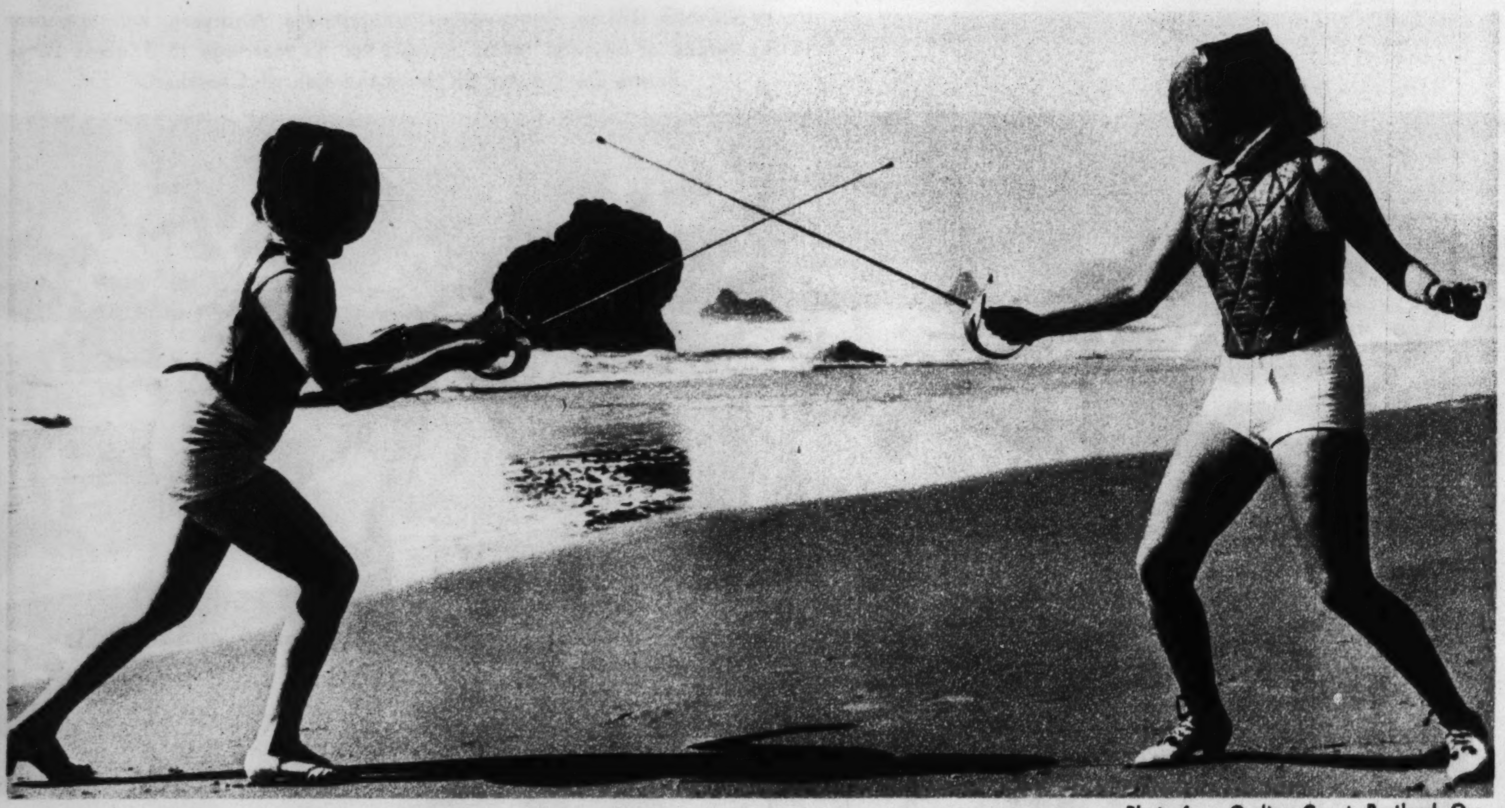

Photo from Carlton Groat, Portland, Ore.

FENCING BATHING GIRLS—Miss Marjorie White and Miss Wanda Baker at Seaside, Ore.

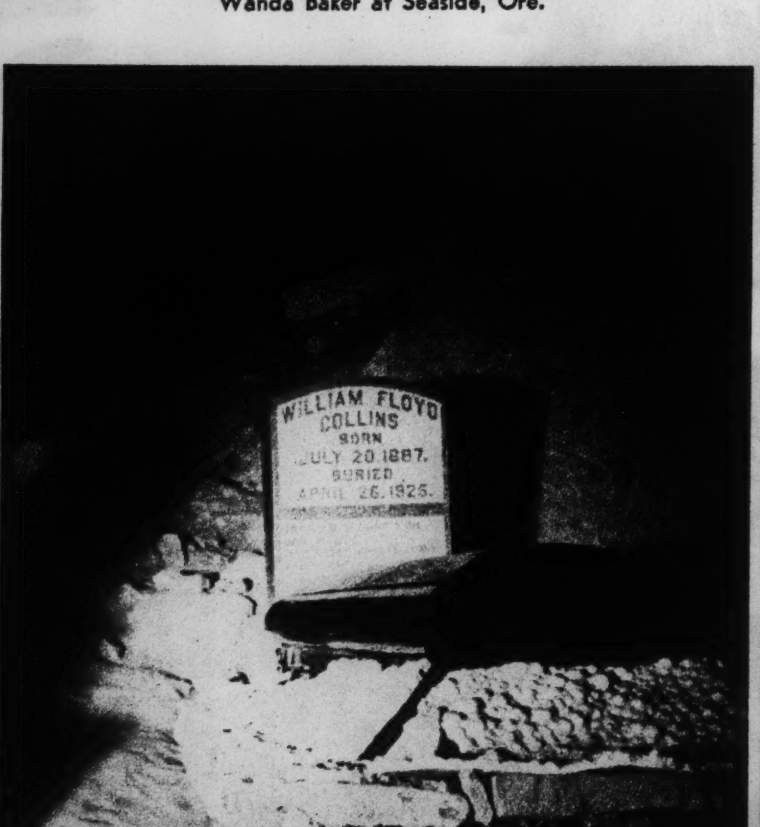

Photo from R. D. Hess, Toledo, O.

FLOYD COLLINS' TOMB, Crystal cave, Kentucky.

Only 3 more days of vacation...and Bob didn't know I was alive!

All the girls at the resort were crazy about Bob—but he never noticed me. I was in love with him and desperate—my vacation was nearly over . . .

Grace, my married friend, saw my tears and said: "*Any* man will notice a lovely complexion. Try OUTDOOR GIRL, the new face powder for *outdoor days.* It takes away summer shine"...

OUTDOOR GIRL Face Powder *did* make my skin look smoother...*summer shine* disappeared. Bob and I are engaged now. *He says I have the loveliest complexion he ever saw!*

How To Have New Summer Beauty

OUTDOOR GIRL is the *special face powder for summer!* It is finer in texture. It goes on more smoothly and *does not show.* Stays on for hours. Will not cake or streak. OUTDOOR GIRL contains just enough olive oil to make it cling. This amazing powder gives your skin that smooth and dreamy-soft look—*quickly removes ugly "summer shine."*

For romantic new summer beauty that makes you stand out from the crowd—get OUTDOOR GIRL Face Powder *today!*

Five lovely new Sun-Tone Shades to match your skin: Surf Club (beach tan); Promenade (naturelle); Miami (summer tan); Lido (sun glow); and Everglades (ochre). At drug and department stores at 50¢. Generous 10¢ size at all 10¢ stores.

For perfect color harmony of make-up, use OUTDOOR GIRL Face Powder, Rouge and Lipstick.

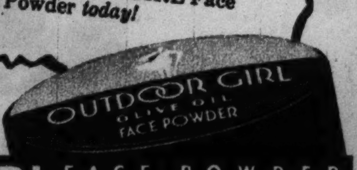

OUTDOOR GIRL FACE POWDER *Removes* Summer Shine

Clothes-saving *begins the day you get a* MAYTAG

Its careful washing action is so gentle that anything washable is *safe.* Saves you from $25 to $50 a year in "washing wear" on clothes—and the sturdy Maytag is still going strong after 15 years!

FIRST IN CAREFULNESS— Only Maytag has the *Roller Water Remover* which eases buttons, ornaments and zippers between its flexible upper roll and firm lower roll so carefully that they don't break or come off. Also, there's automatic tension with instant release, and automatic drain.

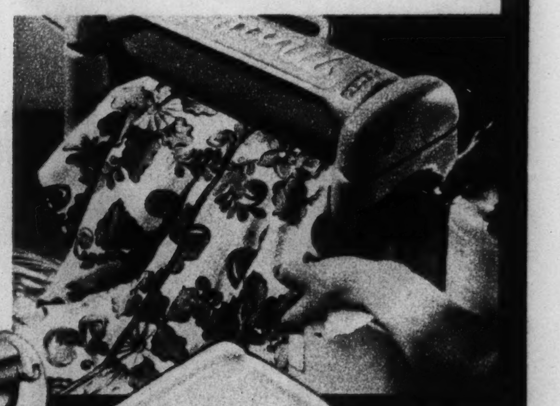

FIRST IN SPEED— Maytag originated the *Gyrafoam Water Action* that forces sudsy water through clothes—not clothes through water. The gentle Maytag does a *big* washing in an hour! Loosened dirt is caught in the *Sediment Zone,* thus saving water-changing, soap and time. The *long-life aluminum tub* will never rust, crack or dent.

The careful Maytag with the long-life aluminum tub.

FREE DEMONSTRATION! EASY TERMS . . Let your Maytag dealer show you how the Maytag saves time, clothes and money every wash day. He will arrange terms that are right for *you.* See your classified telephone directory for nearest Maytag dealer.

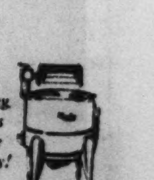

Low-priced Maytag round tub washers are big values. See them before you buy!

You're money ahead with a Maytag!

BESIDE THEIR HOLLYWOOD SWIMMING POOL Rosemary (left) and Priscilla Lane wear fetching new bathing costumes. Rosemary's printed beach suit consists of bra and fitted shorts; Priscilla wears a printed lastex number with halter top and two bow ties at the back.

Acme photo

IN WEDDING DRESS, Prince Jayachamarajendra Wadiyard, heir apparent to the throne of Mysore, India, appears for his marriage to Princess Satya Prema Devi, sister of the maharajah of Charkhari.

Associated Press photo

IN SKIRTS OF CEDAR FIBER, Sasquatch Indians hold festival at Harrison Hot Springs, British Columbia.

Associated Press photo

ORPHANED BY CRIME—Kenneth, 5 years old, and Florence, 3 years old, children of Mrs. Florence Johnson, who was slain by Negro rapists, Robert Nixon and Earl Hicks.

Photo from The Chicago Tribune's London bureau

MATERNAL RESTRAINT.

Acme photo

THE CAMERA IS QUICKER THAN THE EYE—It spots a projectile fired from a coast artillery howitzer at Lewes, Del.

Pix photo

BABY SEA LION—Ione Reed of the Garnett-Putnam photographic expedition on San Benito Island.

Photo from The Chicago Tribune's London bureau

AN INDOOR GAME IS BROUGHT TO THE BEACH.

NEW . . . a CREAM DEODORANT *which safely* STOPS *under-arm* PERSPIRATION

Arrid is the ONLY deodorant to stop perspiration with all these five advantages:—

1. Does not rot dresses, does not irritate skin.
2. No waiting to dry. Can be used right after shaving.
3. Instantly stops perspiration for 1 to 3 days—removes odor from perspiration, keeps armpits dry.
4. A pure, white, greaseless, stainless vanishing cream.
5. Arrid is the ONLY deodorant to stop perspiration which has been awarded the Textile Seal of Approval of The American Institute of Laundering for being HARMLESS TO FABRIC.

39¢ a jar

At drug and dept. stores

ARRID

TRIAL JAR: Send 10¢ (stamps or coin) for generous size jar of Arrid. Feminine Products, 70 A Park Place, New York, N. Y.

Many Motorists Here Receive SAFE DRIVING REWARDS

Save on Insurance Costs Through Lumbermens

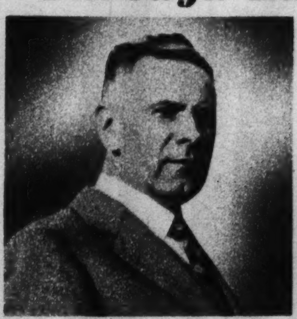

$16.59 George Stankow, manufacturing furrier, 1827 W. 103rd St., writes: "Insuring in a company that accepts only safe drivers surely pays. Lumbermens have saved me real money on my automobile insurance each year. Last year my dividend refund on my Chrysler sedan was $16.59."

$10.52 "I have never worried about my automobile insurance since I bought my first Lumbermens policy. It's a strong company that gives real service. That dividend refund they pay me every year comes in handy, too. Last year it amounted to $10.52 on my Chevrolet sedan."—Dr. Raymond C. Van Dam, dentist, 42 E. 112th St.

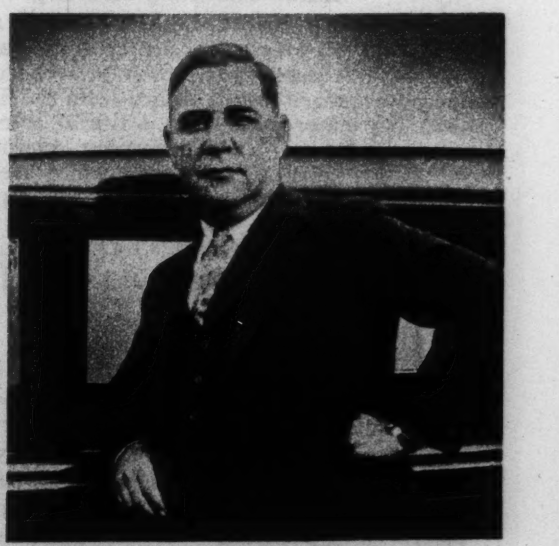

$17.12 W. A. Spuehler, vice-president and treasurer, Burnside Steel Foundry Company, says: "I know that you can't buy safer insurance any place than through your organization. And the saving I get from your safe drivers rewards is well worthwhile. My dividend refund on my Dodge sedan last year was $17.12."

Lumbermens rewards safe driving. It insures only careful motorists, helps them avoid accidents and operates economically. From the savings that result, it returns generous dividends every year. Lumbermens is one of the strongest casualty companies in the world. Its policies are broad and non-assessable, its service nationwide. Learn how you may save on your automobile insurance in Lumbermens—and on compensation and general casualty insurance, too. See your local Lumbermens representative or mail the coupon for full information.

NOT OVER 50 — Speedometer warning symbol of the "NOT-OVER-50" Club, a voluntary motorists' movement toward safer driving. Membership is free. Check coupon.

LUMBERMENS
Mutual Casualty Company

JAMES S. KEMPER, *President* . . . . Chicago, U. S. A.
CHICAGO, 333 NORTH MICHIGAN AVENUE
Save with Safety in the "World's Greatest Automobile Mutual"
Fire and allied lines written in associated fire companies

HOW MUCH WOULD YOU SAVE?
Mail Coupon for Information

LUMBERMENS MUTUAL CASUALTY COMPANY C.H. 5
Mutual Insurance Building, Chicago, Ill.

Please quote rates on my car and tell me how much your current dividend savings would mean to me. I understand this places me under no obligation.

YEAR AND MAKE ______ MODEL NO. ______ NO. OF CYLINDERS ______
BODY STYLE ______ DATE PURCHASED ______ COST ______

Name ......
Address ......
City ...... State ......

ENGLISH CAVALRY STILL TRAINS AS IN THE 18TH CENTURY.

Photo from The Chicago Tribune's London bureau

Don't Be Fat!

"Eat sensibly and drink Welch's Grape Juice," says IRENE RICH

Here's that amazing, new way to take off ugly fat without suffering a hungry moment or taking strenuous exercises, or drugs

FROM coast-to-coast, you now hear women singing the praises of a thrilling new reducing method. A method, which Dr. Damrau of New York demonstrated in actual tests among a large number of people, and which was responsible for an average loss in weight of 7 pounds per month.

Most amazing, this method does NOT call for special diet lists. You never suffer a hungry moment. Nor is it necessary for you to take strenuous exercises, or drugs.

How This Pleasant Way Takes Off Excess Fat!

All you have to do is eat sensibly, and drink ¾ of a glass of Welch's Grape Juice, mixed with ¼ of a glass of water, before meals and at bedtime.

Nothing could be easier, or more pleasant. Yet!—this is what happens. *First*, this delicious drink satisfies your craving for rich, sweet foods. You have less desire to over-eat fattening foods—but you do feel comfortably full. *Second*, the grape sugar in Welch's is quickly consumed, and by this process helps nature to consume excess fat.

Thus weight is lost naturally and safely. And this remarkable method is just as beneficial and effective for overweight men, as it is for overweight women.

Watch One Thing Carefully

There is only one thing to watch in following this proved way to take off excess fat. Eat sensibly—and be sure to use Welch's pure, aged, unadulterated, full-strength grape juice *before meals*. Made from the finest grapes grown. No water added; no artificial coloring. Good Housekeeping approved. Insist upon the genuine Welch's Grape Juice for the results you want. And for economy's sake—buy Welch's by the case.

WELCH GRAPE JUICE COMPANY
WESTFIELD, N. Y.

IRENE RICH

Radio Dramas every Sunday night from Hollywood over WENR at 8:45 P.M. Or consult your paper for time and other stations.

Ask for and insist upon genuine Welch Grape Juice and Tomato Juice at your drug fountain, restaurant or hotel. Served from individual bottles upon request.

Welch's Vitamin-protected Tomato Juice
is made from the finest table tomatoes grown. It is so rich in flavor and body that it can be diluted with water and still taste richer than ordinary tomato juices.

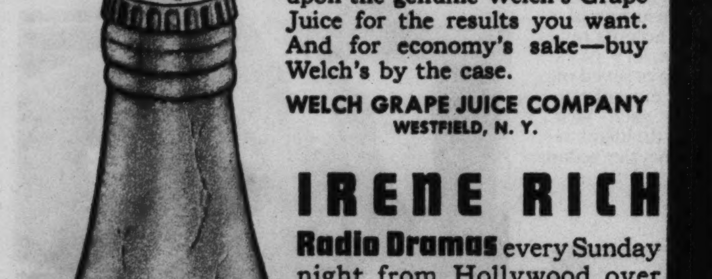

IRENE RICH, past 40, still has her slim, lovely figure of 16. She says, "Eat sensibly and drink Welch's Grape Juice daily."

Tested and Approved Good Housekeeping Bureau conducted by Good Housekeeping Magazine

Vacuum-Packed to Insure Freshness

Welch's Grapelade
makes a delicious, healthful spread for children. Made from the fruity parts of concord grapes.

Welch's Red Currant Jelly
brings to you the delicate flavor of ripe currants picked at sun-ripened best.

Welch's Grape Jelly
is made from the finest concord grapes grown, abounding with the full flavor of the purest, richest grape juice.

Welch's Grape Preserves
are made from seeded concord grapes. A new product of finest flavor with full *grape* flavor.

Welch's Quince Jelly
is made from selected quinces, picked in their full bloom of ripeness. Its flavor is zestful, delicious, enticing.

Welch's Cherry Jelly
abounds with the pure flavor of the ripest cherries grown. Its color and taste are tantalizing.

Welch's Crab Apple Jelly
has all of the delicate flavor of ripe crab apples. It is marvelous with hot spreads.

Welch's Mint Jelly
brings the rich spicy flavor of freshly picked mint. It is an ideal serving for such meats as lamb chops and lamb roasts.

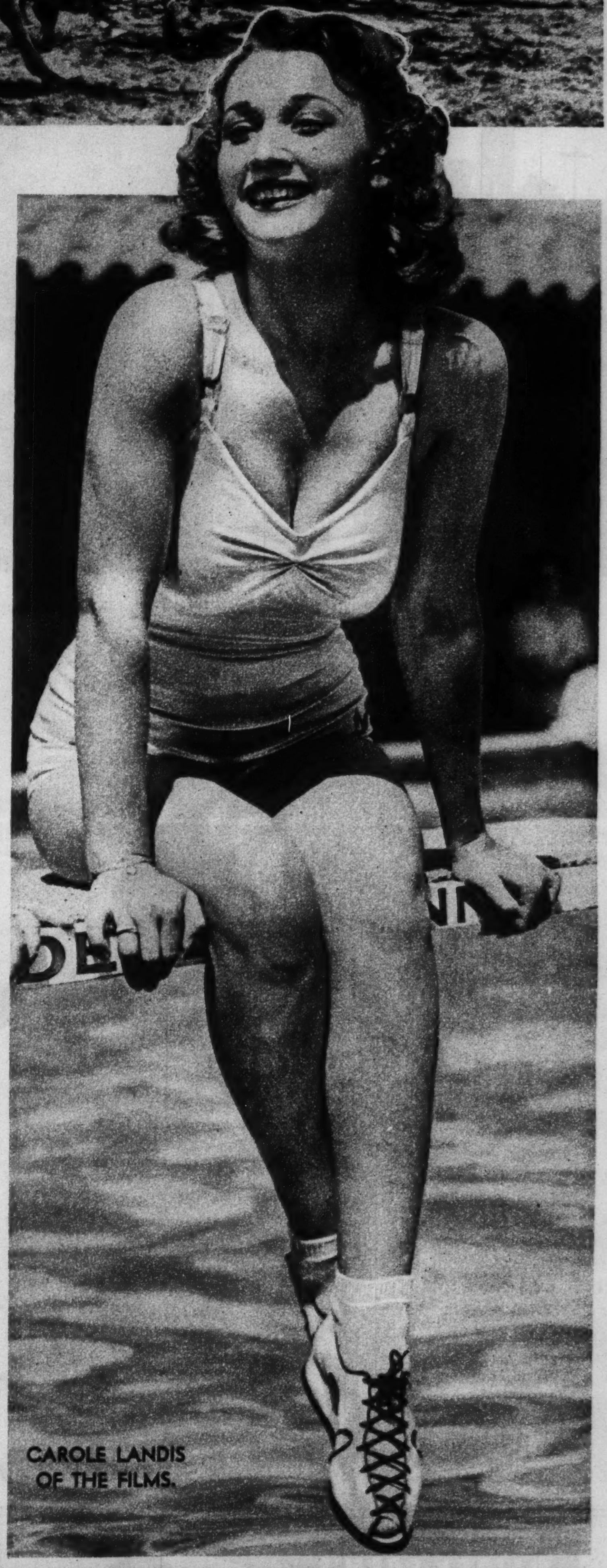

CAROLE LANDIS OF THE FILMS.

For Interesting Pictures: $5

● The Tribune will pay $5 each for photos which it considers will interest readers of the Picture Section. Send photos to ROTO EDITOR; inclose postage for return (return of pictures will not be guaranteed.)

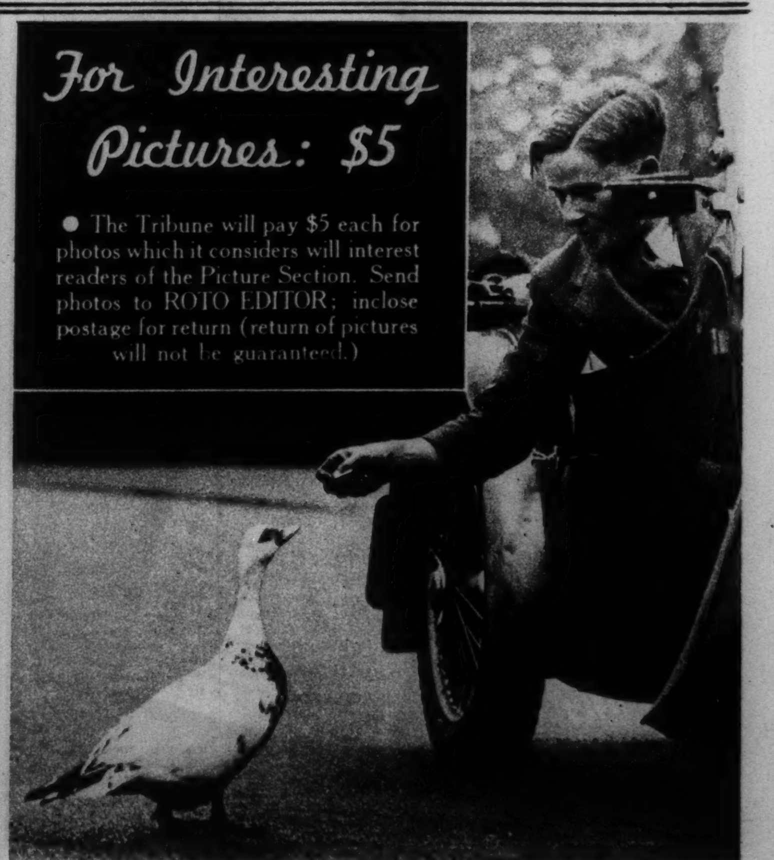

20 OR MORE COMICS

Chicago Sunday Tribune

THE WORLD'S GREATEST NEWSPAPER

JUNE 12, 1938

20 OR MORE COMICS

MOON MULLINS
by Frank Willard
WHO WAS THAT ON THE PHONE?
WHY-ER-AH-THAT WAS MY FRIEND, SENATOR POMPUS. HE-AH-IS SUFFERING FROM AN ATTACK OF APPENDICITIS. WANTS ME TO COME OVER AND SIT WITH HIM.
WELL, BOYS, IT WORKED!
SET DOWN AND I'LL DEAL YOU A HAND.
WHY DIDN'T I THINK OF THIS EARLIER? I MAY BE OF SOME SERVICE, AND BESIDES THAT IT IS A SPLENDID OPPORTUNITY TO MEET THE SENATOR.
SENATAH POMPUS IS ASLEEP, LADY.
HAS A DOCTOR BEEN HERE YET?
NO, MAM, AINT NO DOCTAH BEEN HERE.
NOW IF THAT ISN'T JUST LIKE A MAN! I WILL CALL ONE RIGHT AWAY.
QUICK! GET ME A PILLOW SLIP AND A PITCHER FULL OF CRUSHED ICE.
AN' SOME GINGAH ALE?
WHOOF!
YO' LADY FRIEN' TOL' ME YO' WAS LIABLE TO DIE IF AH DIDN' PUT DAT ON YOUAH STUMMICK.
DOCTOR'S ORDERS, SENATOR - AN ICE PACK IS THE BEST FIRST AID FOR APPENDICITIS!
WHAT?
DIDN'T YOU PHONE MY HUSBAND YOU HAD APPENDICITIS AND TO COME SIT UP WITH YOU?
I DID NOT! AND I DIDN'T SEND FOR YOU, EITHER!
SOOO-I AM BEGINNING TO SEE THROUGH IT ALL NOW.
DE DOCTAH IS HEAH, SENATAH
GET OUT!
THIS IS AN ODD CASE
COME ON WITH ME, DOCTOR-I'LL GET YOU A PATIENT
WHAT SEEMS TO BE HIS TROUBLE?
NOTHING, NOW BUT WHEN I GET MY HANDS ON THE HOUND HE'LL HAVE PLENTY!
I'M IN THE MOOD
by BERNDT
I'M GOING TO SURPRISE THE BOSS AND CLEAN UP THE OFFICE SPIC AND SPAN
GEE, THE WAY HE LOADS UP ALL THE ASH TRAYS IS A MESS
AH, MOTHER'S LITTLE HELPER
YEP, CLEANING HOUSE
BY GOLLY, HE'S GOT EVERYTHING NEAT AND CLEAN - I'VE GOT TO GIVE HIM CREDIT
I MUST SAY WHEN THE KID DOES A JOB, HE DOES IT RIGHT
? ?
HERE'S THE BOTTOM PART OF THAT ASH STAND, BOSS - I EMPTIED IT
HERBY
BALL GAME TODAY

What is the Population of the Whole World? About 2 billion people
MORE THAN 6 BILLION BARS OF BABY RUTH HAVE BEEN SOLD. IT'S DELICIOUS ENERGIZING CANDY...
CURTISS Baby 5¢ Ruth
BECAUSE - IT'S RICH IN DEXTROSE THE SUGAR YOU NEED FOR ENERGY

Advertisement Advertisement

LUCKY KIDS GET PICNIC BIDS!

NOW TEACHERS AND MOTHERS FIND PICNICS EASY—AND MORE FUN, TOO!

FREE! "Picnic Party Maker"—an 8-page tabloid packed with smart picnic ideas, games, puzzles, magic, recipes and color cartoons—given FREE at your grocer's with the purchase of any of the products shown below.

Three ways to add zest to your picnic lunch

Your picnic lunch just can't taste dry or dull if you make your sandwiches with HELLMANN'S SANDWICH SPRED. It's *Real* Mayonnaise chock full of chopped spicy pickles and nippy pimiento! Tastes grand by itself on bread. Adds rich, racy flavor to ham, tomato, cheese, egg, or other pet sandwich combinations. And it keeps your sandwiches so moist and fresh!

Another treat in picnic lunches are our "sour-sweet" BREAD & BUTTER PICKLES prepared by Mrs. Cora Fanning's original, old-fashioned home recipe. Choice, sun-ripened cucumbers, picked, pickled and packed all within 48 hours! They're the freshest, *crispest* pickles you've ever crunched.

Try BEST FOODS MUSTARD WITH HORSERADISH, too. You'll find it gives meats and cheeses a brand-new flavor. The "Picnic Party Maker" is free with the purchase of any *one* of these delicious picnic foods at your grocer's this week. Don't miss this splendid offer. Why not get yours bright and early tomorrow?

FOR SUCCESSFUL PICNICS
FANNING'S BREAD & BUTTER PICKLES
HELLMANN'S SANDWICH SPRED • BEST FOODS MUSTARD WITH HORSERADISH

GASOLINE ALLEY
I SAID NINA WAS THE NEXT TO THE PRETTIEST GIRL IN SCHOOL AN' SHE SAID SHE WASN'T GOIN TO SPEAK TO ME ANY MORE.
THERE SHE GOES UP AT THE OTHER END OF THE BLOCK.
I'LL RUN AROUND THE BLOCK AND MEET HER.
I'LL FIND OUT IF SHE'S SPEAKIN'.
MAYBE SHE DIDN'T SEE ME.
PUFF
I'LL GIVE HER ANOTHER CHANCE.
I CAN DO THREE SIDES OF THIS BLOCK WHILE SHE'S DOIN' ONE.
PERHAPS SHE'S CHANGED HER MIND.
NOPE, SHE ISN'T SPEAKIN'.
King

CORKY
WHAT YOU DOIN' POP?
MASSAGING MY HEAD.
WHAT FOR?
THIS IS SUPPOSED TO MAKE HAIR GROW.
HOW?
BY INCREASING THE CIRCULATION.
YOU'VE STILL GOT HAIR.
BUT IT'S GETTIN' A BIT THIN.
WHAT'S THAT MADE OF?
RUBBER.
AREN'T YOU AFRAID YOU'LL ERASE WHAT HAIR YOU'VE GOT?
BY GOLLY, MAYBE YOU'RE RIGHT.
HOLD STILL PAL. IT'S DOUBLE OR NOTHIN'.
Reg. U. S. Pat. Off.
Copyright, 1938, by Chicago Tribune-N. Y. News Syndicate, Inc.

Chicago Sunday Tribune
THE WORLD'S GREATEST NEWSPAPER
JUNE 12, 1938

Advertisement Advertisement

Little Orphan Annie
THEY CALL IT FATE! NEVER BEFORE HAD JACK PICKED UP A HITCH HIKER- THEN, WITH THOUSANDS ALONG THE ROAD TO CHOOSE FROM, HE PICKED--- ACE CHANCE! YEP, IT'S A SMALL WORLD, AS SOMEBODY MENTIONED--- AND A FUNNY WORLD-
HAPPY FAMILY! LOOK AT 'EM- DANNY, THE KID--- ROSE--- AND ACE- PRETTY SOFT FOR SOME GUYS--- A PROFESSIONAL GAMBLER!
OH, WELL- MUSTN'T LET MYSELF BECOME A PEEPING TOM- AS FOR ACE, WHO AM I TO JUDGE? I DESPISE GAMBLERS AS BEING TOO LAZY TO DO HONEST WORK-
PROBABLY HE DESPISES MY KIND AS BEING TOO DULL AND COWARDLY TO TAKE A CHANCE- OH, WELL- NO DOUBT SHE THINKS HE'S WONDERFUL-
BUT, ACE- PLEASE- IF ONLY YOU WOULD TRY TO GET A JOB- AN HONEST JOB- YOU COULD IF YOU'D TRY-
FAT CHANCE- MILLIONS AND MILLIONS OUT OF WORK- MEN WHO HAVE REAL TRAINING, TOO-
BUT YOU'RE SMART, ACE-
HA! CARD SMART- I'VE NEVER HAD A REAL JOB IN MY LIFE, ROSE-- I HATE THE VERY IDEA- FOR YOU I'D TRY- BUT IT'D BE NO USE- NO ONE WOULD HIRE ME-
IT'S EARLY YET- I'M GOING TO TAKE A LITTLE WALK- GET SOME FRESH AIR- I WON'T BE OUT LATE-
OH--- ALL RIGHT, ACE-
HA! HA! FUNNY HOW I ALWAYS CAN SPOT 'EM- INSTINCT- IT ALWAYS WORKS- THERE'S THE LOOK-OUT- IT'S THAT SIDE DOOR- WELL, I HOPE MY LUCK IS GOOD-
GOOD EVENING, GENTLEMEN-
HOWDY, STRANGER-
PULL UP A CHAIR-
IF IT AIN'T ACE CHANCE- 'MEMBER ME? BALDY COKE FROM K.C.?
SO- STRAIGHT FOR MONTE PETE'S GAMBLING DIVE, DOWN BY THE CREEK, EH? WITH MONEY ROSE HAS EARNED, OF COURSE-
HAROLD GRAY 6-12-38
I COULD HAVE SPARED MYSELF THAT WALK- HE WAS BOUND TO GO THERE- ONCE A MAN GETS GAMBLING IN HIS BLOOD THERE'S NO CURE, THEY SAY- HM-M-
MOST OF THE GAMBLERS I'VE KNOWN WEREN'T WORTH HELPING- BUT FOR ROSE AND THAT DANNY BOY OF HERS I'D BE WILLING TO GO TO SOME TROUBLE--- A LOT OF TROUBLE-

Maw Green
WHY, IT WAS OLD LADY PUTTY- HER SON WAS SENT TO PRISON- WHY, YOU MUST REMEMBER-
NOPE- CAN'T SAY I DO-
AND OLD JOHN PIP- WHAT A SCANDAL. HE WAS IN- BANK MONEY AND ALL- HOW HE STAYED OUT OF JAIL BEATS ME-
HUMPH- LIVED IT DOWN, THEY SAY, AFTER FORTY YEARS- GUESS YOU REMEMBER HIS DISGRACE-
NOPE- CAN'T SAY I DO-
YOU'RE A QUEER ONE- I NEVER FORGET- BUT YOU FORGET ALL THE MOST INTERESTING THINGS-
YEP-
A GOOD MEMORY IS A FOINE THING- BUT BEIN' ABLE TO FORGET TH' UNHAPPY THINGS IS A LOT FOINER GIFT, I'M THINKIN'-
HAROLD GRAY

I'LL NEVER FORGIVE YOU FOR SPANKING WILBERT LIKE THAT-
WELL- I DON'T KNOW WHETHER IT DID ANY GOOD OR NOT- BUT I HAVE OTHER PLANS FOR HIM-
TINY TIM by Stanley Link
THIS IS THE ONLY SOLUTION- THIS PLAN MUST WORK-
TO THE PIER, GEORGE- I WANT TO SPEAK TO THE CAPTAIN OF MY YACHT-
YES, SIR-
HELLO, MR MORTON-
CAPTAIN SPARR- HOW ARE YOU?
WELL, MR MORTON- ARE YOU THINKING OF TAKING A CRUISE?
NO, CAPTAIN- I'M AFRAID I WON'T BE ABLE TO GET AWAY-
BUT I WAS THINKING OF SENDING MY SON, WILBERT, TO SEA FOR AWHILE- THAT'S WHAT I CAME TO TALK TO YOU ABOUT, CAPTAIN SPARR-
AS YOU KNOW, HE'S A PROBLEM- AND OF LATE HE HAS BEEN CAUSING ME CONSIDERABLE WORRY- WILBERT IS NOT TO BLAME- HE'S A GOOD BOY- HE'S BEEN CODDLED AND COOED BY HIS MOTHER SO MUCH- AND BEING A SON OF A RICH MAN, HE'S BECOME VERY SPOILED-
I THOUGHT PERHAPS A SEA VOYAGE- AWAY FROM HIS HOME TIES- PUT HIM ON HIS OWN- MAKE HIM WORK- GIVE HIM SOME RESPONSIBILITIES- AND HE'D SEE THINGS IN A DIFFERENT LIGHT-
VERY GOOD IDEA, MR MORTON- BUT MAY I MAKE A SUGGESTION-
IT MIGHT HELP SOME IF YOU COULD HAVE A FEW LADS OF HIS OWN AGE- ONES LESS FORTUNATE THAN HE- TO GO ALONG ON THE CRUISE-
RIGHT YOU ARE- AND I THINK I KNOW JUST THE BOYS-
YOU'LL HEAR FROM ME SOON, CAPTAIN-
AYE, AYE, MR. MORTON- AND WE'LL BE READY TO SHOVE OFF ON A MINUTE'S NOTICE-
LATER
TIM AND BOB- JUST THE BOYS I'M LOOKING FOR- HOW WOULD YOU TWO LIKE TO GO ON A CRUISE WITH MY SON, WILBERT? THE CAPTAIN OF MY YACHT IS WAITING FOR THE WORD TO CAST OFF-
OH, BOY!
GOSH!
WELL, THEN, RUN HOME NOW- AND ASK YOUR PARENTS IF THEY'LL GIVE YOU PERMISSION TO GO-
WE'RE ON OUR WAY NOW, MR MORTON!
Reg. U. S. Pat. Off. Copyright, 1938, by Chicago Tribune-N. Y. News Syndicate, Inc.

DICK TRACY
OKAY, REPPOC, TURN AROUND AND SWING UP THE OTHER SIDE OF THE STREET. SHE'LL BE READY FOR US TO PICK HER UP.
GOOD WORK! GET IN HERE — AND LET'S SCRAM.
WELL, THAT'S JUST ANOTHER GOOD BUSINESS MAN THAT'S GOING TO BE SORRY HE DIDN'T JOIN RAMM'S PROTECTION CLUB.
OKAY — WE'RE A COUPLE OF BLOCKS AWAY — SLOW DOWN, KID. I ALWAYS LIKE TO HEAR THE BOOM!
HM — IT'S A LITTLE SLOW — AIN'T IT?
YEAH — THERE WAS A 40-SECOND FUSE ON THAT. IT SHOULD HAVE BLOWN BY NOW.
DRIVE DOWN TO THE BOULEVARD AND COME BACK FROM THE OTHER DIRECTION — PAST THE STORE.
IT WAS A DUD! — LOOKS LIKE A PIECE OF WET COTTON ON THE END OF THE FUSE — INSTEAD OF A CAP.
HEY! HERE COMES THE SAME CAR. THE ONE I SAW THE WOMAN GET INTO!
STEP ON IT, REPPOC! WE'RE SPOTTED!
LET 'EM HAVE IT, JIM! THEY'RE THE BOMBERS, ALL RIGHT.
THIRTY MINUTES LATER AT HEADQUARTERS.
CHIEF BRANDON. WE'VE GOT ONE OF THE WINDOW SMASHER'S BOMBS. AND WE GOT OUR FIRST GLIMPSE OF THE BOMBERS, TOO.
I HAPPENED TO BE DOWN THE STREET — AND SAW THAT WOMAN DUCK IN A DOORWAY AND STOOP DOWN. BEFORE I COULD GET THERE, SHE'D HOPPED INTO A BIG CAR. BUT WE GOT THE BOMB.
HEY, CHIEF, LOOK. THERE'S A PIECE OF PAPER BETWEEN THOSE STICKS OF DYNAMITE WITH SOME WRITING ON IT!
WHAT?

HI, THREE CARD AL, YUH LOP-EARED OLD JACK-RABBIT — COME DOWN OFF'N THET FLEA-CHAWED OLD CROW-BAIT AND REST YER CARCASS —
HI, UTAH! HOW YUH BE? AND WHAR'S THET LITTLE FELLER, JOE?
LITTLE JOE
JOE? OH, HE'S CLUMB UP ON TH' MOUNTAIN WHAR TH' BEACON LIGHT IS — SAID THERE WAS A BREAK IN TH' WIRES SOME PLACE AND HE CALC'LATED T'FIND IT —
WELL, ONLY ONE THING TO DO — WHEN I GET UP THERE I'LL THROW THAT SWITCH — THE SHORT CIRCUIT WILL SHOW WHERE THE LINE IS BUSTED —
TALK ABOUT HOSSES — THET SPOTTED ROAN BEAT ANY HOSS I EVER SEEN FER STOPPIN' ON A DIME — I SAYS, "WHOA", JEST LIKE THAT — "WHOA", I SEZ ---
WELL, SIR, HE STOPPED SO SUDDEN HE SHOVED EIGHT ACRES O' PASTURE RIGHT OUT INTO TH' LAKE — IF I'M LYIN' MAY LIGHTNIN' STRIKE ME DAID!
THAT LIGHTNIN' SHORE WAS CLOSE! I HOPE THET'LL TEACH YE A GOOD LESSON, UTAH —
C-C-COME T' THINK OF IT, I GUESS IT WARN'T MORE'N MEBBE TWO — THREE ACRES —
LEFFINGWELL

Advertisement

Advertisement

Copr. 1938, The Wander Company

HURRY! YOU CAN GET THIS NEW SHAKE-UP MUG FREE. SEND NO MONEY.

Get in on all the fun! Send for this 1938 Orphan Annie Mug for new *Chocolate Flavored* Ovaltine and have Shake-up Parties all year round! Our regular price, 50c—but now you can get it *absolutely free*—if you try delicious new *Chocolate Flavored* Ovaltine—and send in the *gold-colored* seal! Act today!

OUR REGULAR PRICE 50¢

MOTHERS! Here's A Protective Food Your Child Will Love!

New *Chocolate Flavored* Ovaltine brings a thrilling new taste appeal to milk. So delicious even "milk-haters" drink their milk more willingly! *AND*—it does far more than that!

Chocolate Flavored Ovaltine is a valuable *protective* food. Every serving *fortifies* your child's diet with the important protective vitamins: A, B, D and G... Essential minerals: calcium, phosphorus and iron... Body-building proteins... Carbohydrates for quick energy!

Ready to serve... Just mix *new Chocolate Flavored* Ovaltine with milk—nothing more to add! (Note free offer at right.) Get this *protective* food-drink at your grocery or drug store today!

FREE TO BOYS AND GIRLS WHO TRY DELICIOUS NEW CHOCOLATE FLAVORED OVALTINE AND SEND IN THE SPECIAL GOLD-COLORED SEAL.

Brand-New Orphan Annie Mug for Chocolate Flavored Ovaltine

• It's Orphan Annie's very newest 1938 Shake-Up Mug—just out! Designed especially for use with new *Chocolate Flavored* Ovaltine—in beautiful new color scheme. Has rich, deep chocolate colored tumbler bottom—and bright orange shaker top. Also has new and different 4-color picture of Orphan Annie and her dog, Sandy, right on it! Made of genuine Beetleware—that doesn't break easily!

Get this mug so you can mix up delicious ice-cold *Chocolate Flavored* Ovaltine Shake-ups in a jiffy! *They're swell!* You'll go for their delicious sweet chocolatey taste! And they're thick and creamy—with bubbles foaming up on top!

Our regular price for this new mug is 50c—but now you can get it *absolutely free*—if you try new *Chocolate Flavored* Ovaltine!

Here's All You Do

Ask your mother to get you this *new kind* of Ovaltine—called *Chocolate Flavored* Ovaltine! Tell her it's a *protective* food that's good for you. (And be sure to tell her it comes in a different can as shown at right.) When you get it, take out the special *gold-colored* seal that you can only find under the lid of the can of *Chocolate Flavored* Ovaltine and mail it—with the coupon at right! Then in a few days the postman will bring you this brand-new Orphan Annie Mug for your *Chocolate Flavored* Ovaltine Shake-ups! This offer good for short time only! Hurry! Mail coupon today!

New CHOCOLATE FLAVORED *Ovaltine comes in a different can! It has "Chocolate Flavored" and "Sweetened" plainly marked on front! Under the lid there's a different seal—a gold-colored seal!*

MAIL FOR ORPHAN ANNIE SHAKER—FREE

Ovaltine, Dept. C8-13-4
360 N. Michigan Avenue, Chicago, Illinois

I am enclosing a *gold-colored* seal from beneath the lid of a can of new *Chocolate Flavored* Ovaltine. Please send me a Little Orphan Annie 1938 Shake-Up Mug—*absolutely free!*

Name.................................... *Age*..................
(Print plainly)

Address..

City.................................... *State*..................

(Only one Shake-Up Mug to a person)

This Offer Good Only Until July 19, 1938

CF

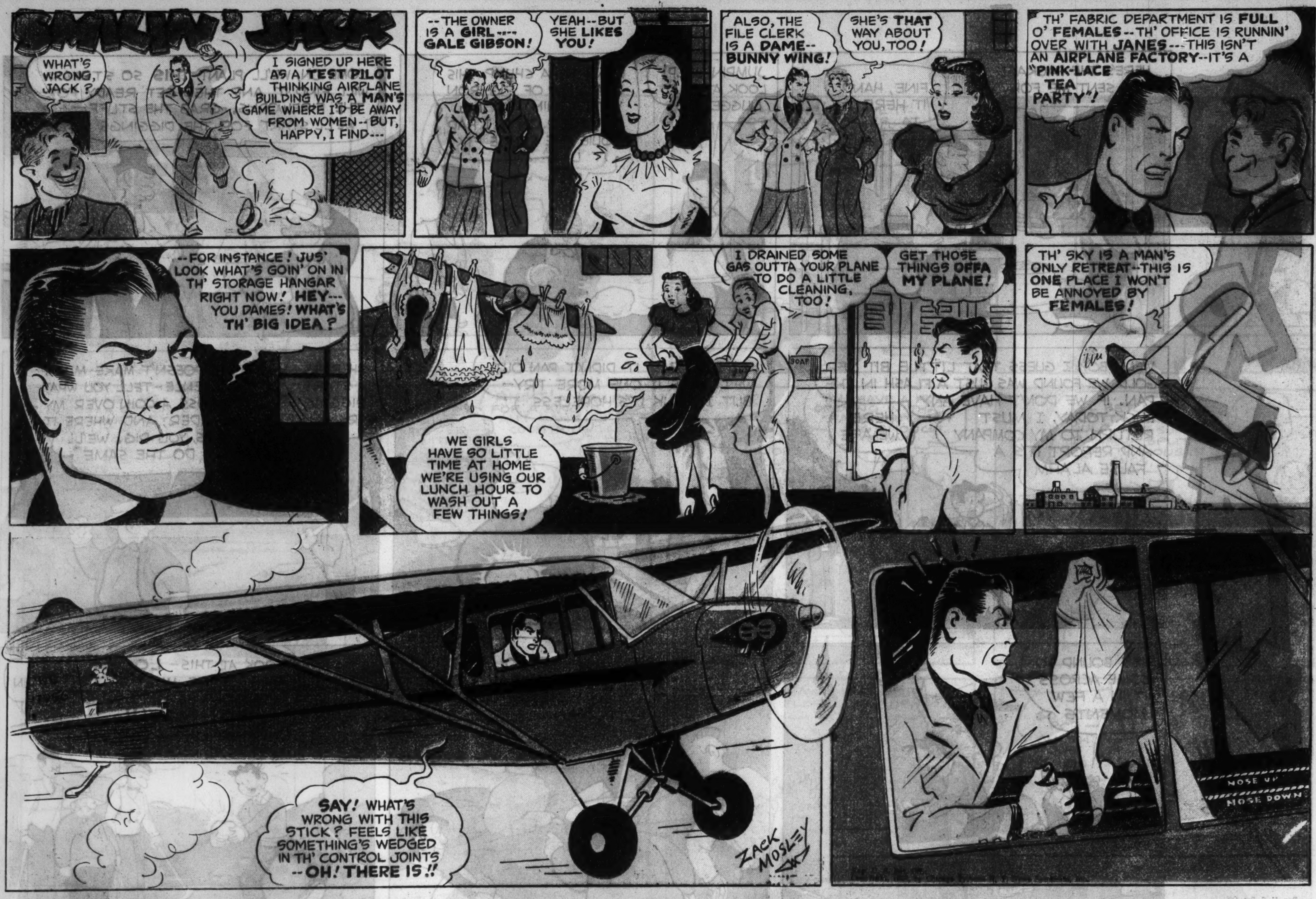

Reg. U. S. Pat. Off.
Copyright, 1938, by Chicago Tribune-N. Y. News Syndicate, Inc.

[ADVERTISEMENT]

Reg. U. S. Pat. Off.: Copyright, 1938, by Chicago Tribune-N. Y. News Syndicate, Inc.

Advertisement

Advertisement

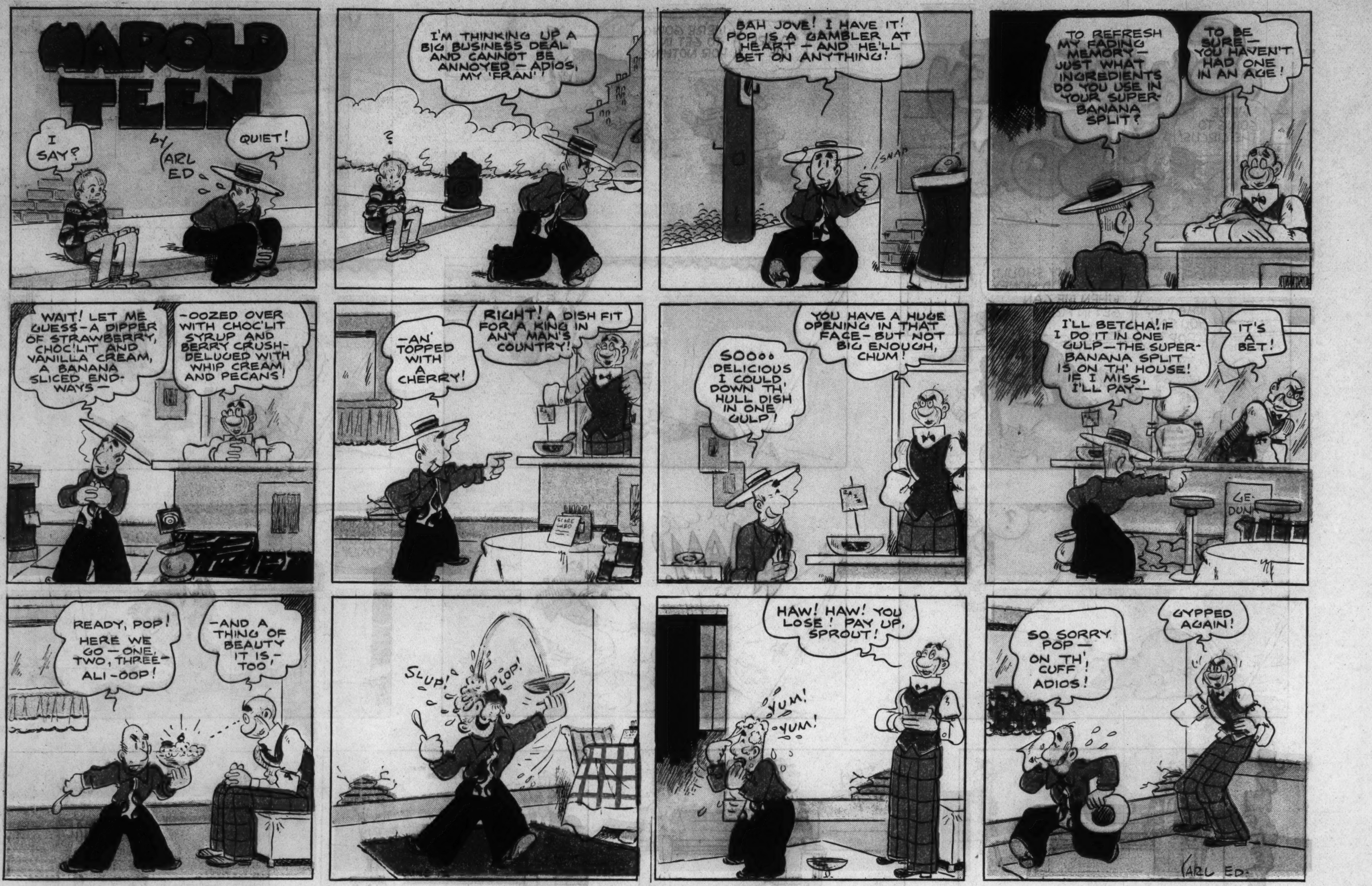
HAROLD TEEN
by CARL ED
I SAY?
QUIET!
I'M THINKING UP A BIG BUSINESS DEAL AND CANNOT BE ANNOYED - ADIOS, MY 'FRAN'!
?
BAH JOVE! I HAVE IT! POP IS A GAMBLER AT HEART - AND HE'LL BET ON ANYTHING!
SNAP
TO REFRESH MY FADING MEMORY— JUST WHAT INGREDIENTS DO YOU USE IN YOUR SUPER-BANANA SPLIT?
TO BE SURE— YOU HAVEN'T HAD ONE IN AN AGE!
WAIT! LET ME GUESS-A DIPPER OF STRAWBERRY, CHOC'LIT AND VANILLA CREAM, A BANANA SLICED END-WAYS—
-OOZED OVER WITH CHOC'LIT SYRUP AND BERRY CRUSH-DELUGED WITH WHIP CREAM AND PECANS!
-AN' TOPPED WITH A CHERRY!
RIGHT! A DISH FIT FOR A KING IN ANY MAN'S COUNTRY!
SOOOO DELICIOUS I COULD DOWN TH' HULL DISH IN ONE GULP!
YOU HAVE A HUGE OPENING IN THAT FACE- BUT NOT BIG ENOUGH, CHUM!
I'LL BETCHA! IF I DO IT IN ONE GULP—THE SUPER-BANANA SPLIT IS ON TH' HOUSE! IF I MISS I'LL PAY—
IT'S A BET!
READY, POP! HERE WE GO—ONE, TWO, THREE—ALI-OOP!
-AND A THING OF BEAUTY IT IS,—TOO!
SLUP!
PLOP!
HAW! HAW! YOU LOSE! PAY UP, SPROUT!
YUM!
YUM!
SO SORRY POP— ON TH' CUFF! ADIOS!
GYPPED AGAIN!
CARL ED

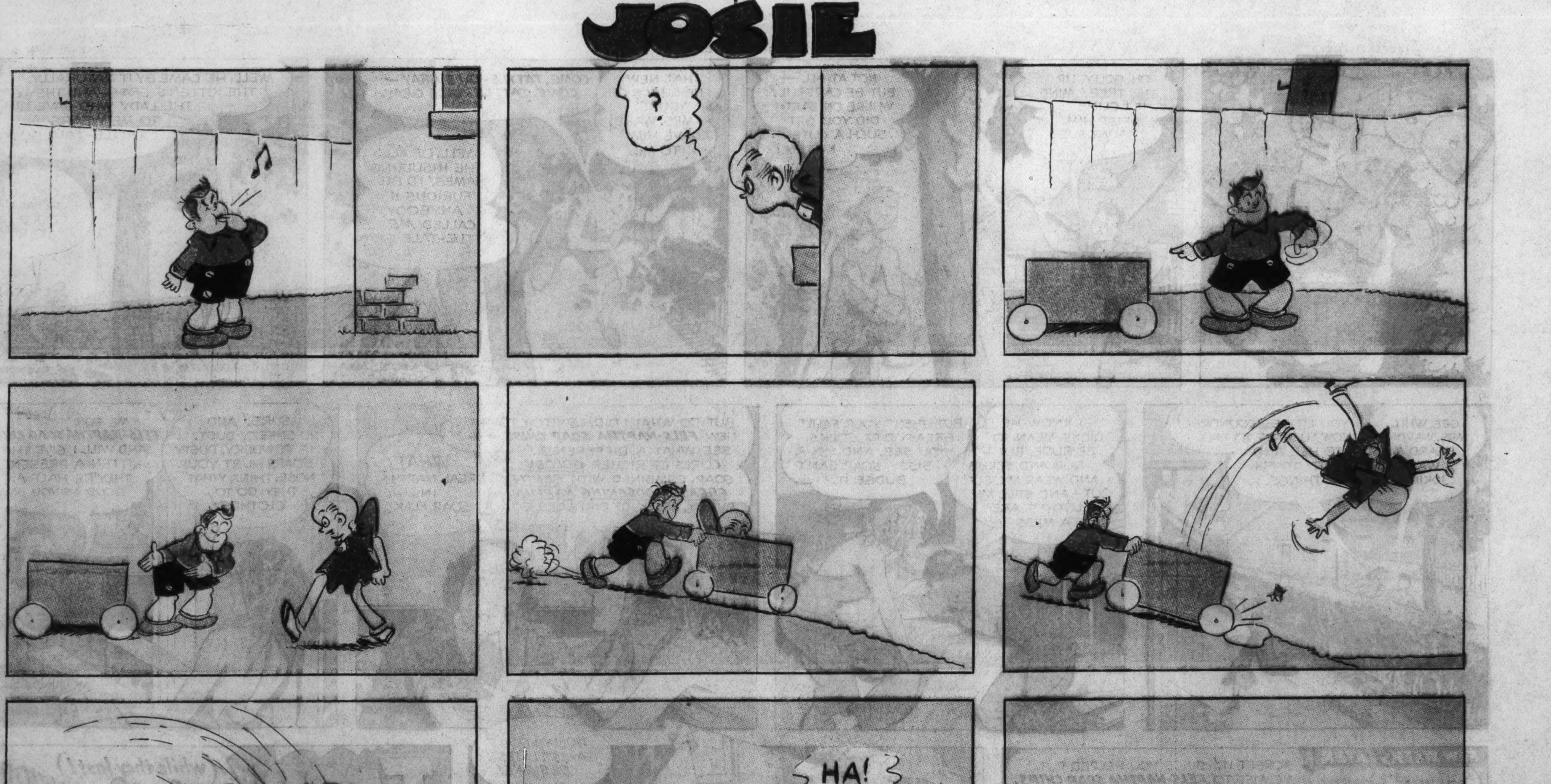
JOSIE
?
SPLASH
HA! HA! HO! HO!
CARL ED
Reg. U. S. Pat. Off.
Copyright, 1938, by Chicago Tribune-N. Y. News Syndicate, Inc.

20 OR MORE COMICS

Chicago Sunday Tribune

THE WORLD'S GREATEST NEWSPAPER

JUNE 12, 1938

20 OR MORE COMICS

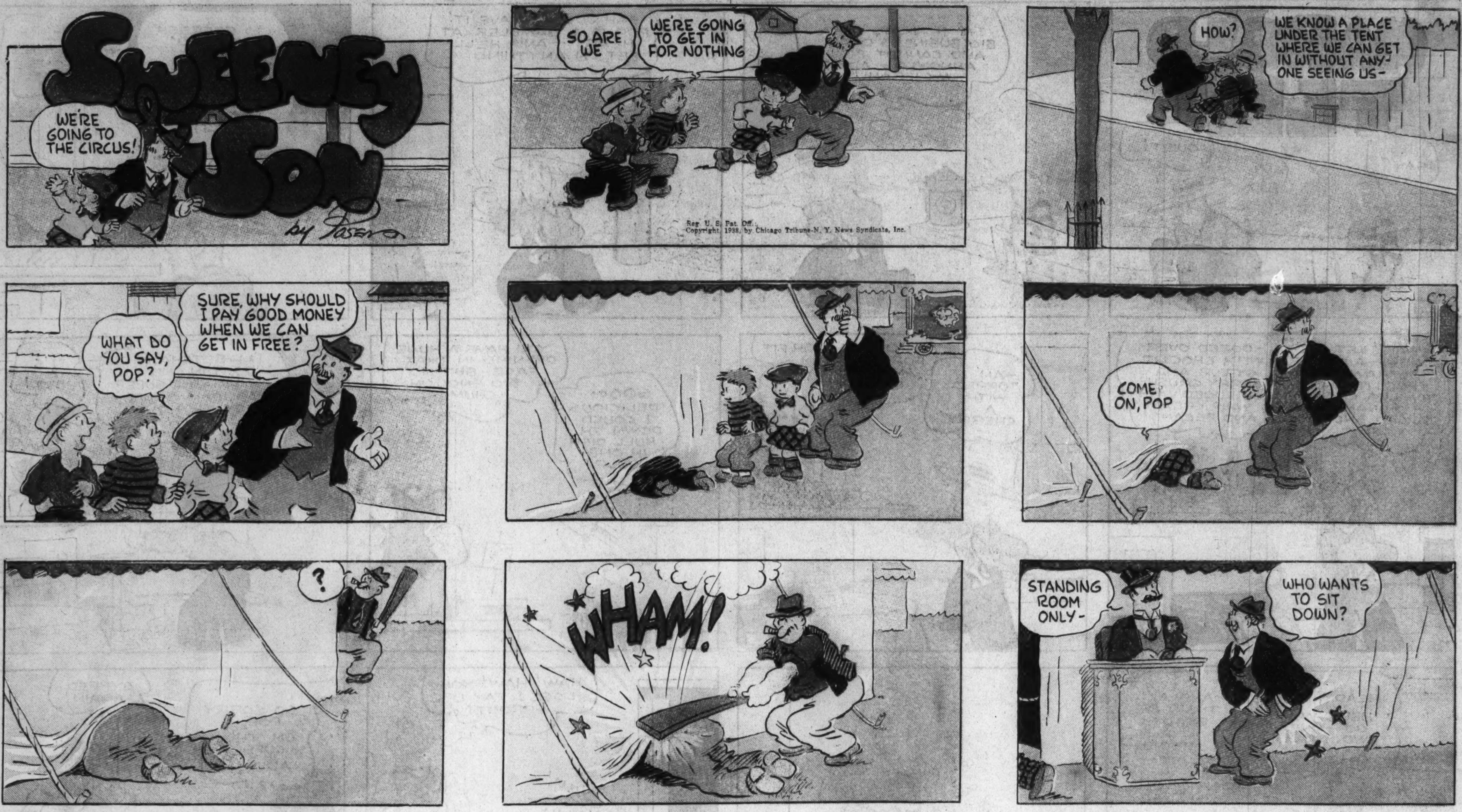

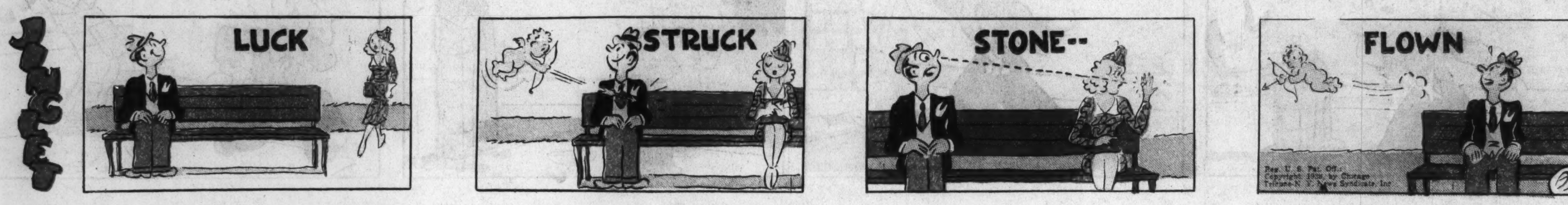

[ADVERTISEMENT] [ADVERTISEMENT] [ADVERTISEMENT]